



सत्यमेव जयते

ANNUAL REPORT ON REGISTRATION OF BIRTHS & DEATHS IN DELHI- 2017



**GOVERNMENT OF NCT OF DELHI
DIRECTORATE OF ECONOMICS & STATISTICS
&
OFFICE OF THE CHIEF REGISTRAR (BIRTHS & DEATHS)
VIKAS BHAWAN – II, 3RD FLOOR, 'B' WING
UPPER BELA ROAD, NEAR METCALF HOUSE, DELHI - 110054**



**GOVERNMENT OF NATIONAL CAPITAL
TERRITORY OF DELHI**

**ANNUAL REPORT
ON
REGISTRATION OF BIRTHS & DEATHS
IN DELHI - 2017**



**DIRECTORATE OF ECONOMICS & STATISTICS
&**

**OFFICE OF THE CHIEF REGISTRAR
(BIRTHS & DEATHS)**

**3rd FLOOR, B-WING, VIKAS BHAWAN-II,
CIVIL LINES , DELHI -110 054**

Tel :23812845, Fax : 23812851, Email : jddes.delhi@gov.in

Visit our website:www.delhigovt.gov.in

PREFACE

The Annual Report on Registration of Births and Deaths in N.C.T. of Delhi has been brought out for the year 2017 by the Directorate of Economics and Statistics & Office of Chief Registrar (Births & Deaths) under Sections 4(4) and 19(2) Registration of Births & Deaths Act, 1969, which makes it mandatory to bring out the Annual Report on Registration of Births and Deaths.

This report presents an overview of the working of the Civil Registration System (CRS) in the NCT of Delhi and provides good source of information on the vital rates at all levels. The Report elicits very useful statistical information on registered births, deaths, infant deaths and still births and sex ratio at birth based on Civil Registration Records. Many valuable indicators are presented in the Report like birth rate, death rate, trends in birth order and its relation with level of literacy of parents, type of medical attention at the time of birth, deaths by age group, leading medically certified causes of deaths and a host of many other features in an exhaustive manner. The information would be very useful for evolving policies for improved health management in the state.

The report is presented in five sections. The first section gives details of the administrative set-up of the Civil Registration System, registration initiatives taken for effective implementation of the provisions of the Registration of Births & Deaths Act, 1969 and other related aspects, whereas, sections three and four covers birth profile and death profile respectively. Detailed statistical tables are given in section five. Maximum number of tables, as prescribed by the Office of RGI, have been presented in the Report.

The Report has been prepared by the Vital Statistics Unit of the Directorate of Economics & Statistics, Delhi with IT support from the EDP Section. I sincerely acknowledge the sincere efforts of all the officers and officials associated in this exercise. My special thanks are to the functionaries of the local bodies (East DMC, North DMC, South DMC, NDMC & DCB) engaged in the Civil Registration work for providing the basic data on registration of births & deaths in Delhi.

I hope, this report will be of immense help to the Policy makers, Planners and Research Scholars interested in the study of Vital Statistics in N.C.T. of Delhi. It will be our constant endeavor to improve the quality of the publication, for which, we invite the valuable comments and suggestions from the readers of this Report.

DELHI

March, 2019

ASHOK KUMAR
DIRECTOR
&
CHIEF REGISTRAR (BIRTHS & DEATHS)

TEAM OF OFFICERS/OFFICIALS ASSOCIATED

WITH THE PREPARATION OF THE REPORT

VITAL STATISTICS UNIT

MS. MANJUBALA SAHOO	:	JOINT DIRECTOR
SH. S. R. MEENA	:	DEPUTY DIRECTOR
SH. RAJENDRA KUMAR	:	ASSISTANT DIRECTOR
SH. S. S. RAWAT	:	STATISTICAL OFFICER
SH. SUDHIR SINGH	:	STATISTICAL ASSISTANT
SH. SANDEEP	:	STATISTICAL ASSISTANT
MS. MANISHA JAUHARI	:	STATISTICAL ASSISTANT
SH. CHIMAN LAL	:	M.A.

EDP UNIT

MS. NIDHI RAJPAL	:	SYSTEM ANALYST
-------------------------	----------	-----------------------

Annual Report on “Registration of Births and Deaths in N.C.T. of Delhi for the year 2017”

TABLE OF CONTENTS

	CONTENTS	PAGE NO.
	EXECUTIVE SUMMARY	i - iii
SECTION ONE	INTRODUCTION	1-12
SECTION TWO	ANNUAL RESULTS AT A GLANCE	13-22
SECTION THREE	BIRTH REGISTRATION PROFILE	23-32
SECTION FOUR	DEATH REGISTRATION PROFILE	33-39
SECTION FIVE	STATISTICAL TABLES	40-111
SECTION SIX	ANNEXURE	112-113

ANNUAL REPORT ON REGISTRATION OF BIRTHS & DEATHS IN DELHI – 2017

EXECUTIVE SUMMARY

The following are the main highlights of the “Annual Report on Registration of Births & Deaths in Delhi - 2017.

A. PRIME VITAL INDICATORS:

- i) **Birth Rate:** The birth rate worked out to 19.36 per thousand of population during 2017 as against 20.38 for the year 2016.
- ii) **Death Rate:** The Death Rate per thousand of population worked out to 7.18 during 2017 as against 7.61 in 2016.
- iii) **Infant Mortality Rate:** The infant mortality rate per thousand live births was 20.83 during 2017 as against 21.35 during 2016.
- iv) **Maternal Mortality Rate:** Maternal mortality rate per thousand live births was 0.48 in 2017 while it was 0.41 in 2016.
- v) **Sex Ratio at Birth:** The Sex Ratio has improved to 913 females per thousand males during 2017 while it was 902 during 2016.

B. BIRTH REGISTRATION: The brief profile of birth registration is as under:

- i) The total number of births registered during 2017 was 367046 as against 379161 during 2016.
- ii) Average number of births per day in Delhi worked out to 1006 in 2017 as against 1036 in 2016.
- iii) Out of the total births registered, 191876 (52.28%) were male, 175090 (47.70%) female and 80(0.02%) others (“others” includes transgender/ ambiguous/ not stated).
- iv) Out of the total births 327049 (89.10%) were institutional and 39997 (10.90%) domiciliary in nature.

- v) Out of 327049 institutional births, 221516 (67.73%) births occurred in govt. hospitals. Out of the total institutional births, 155191 (47.45%) were females.
Out of 39997 non institutional births, 19899 (49.75%) were females.
- vi) MCD accounted for 316260 (86.16%) of total births where as 46876 (12.77%) occurred in NDMC areas and 3910 (1.07%) in DCB. Further, the analysis as per five local bodies (i.e. considering the trifurcation of MCD) shows that maximum (34.59%) births were in North Delhi Municipal Corporation.
- vii) Out of total births, 5.97% births were rural and 94.03% were urban.
- viii) Out of the total births, 54.48% were of first order, 34.24% of second order, 9.32% of third order and 1.96% were of fourth or higher order.
- ix) Analysis of domiciliary birth events with respect to the type of medical assistance available at the time of delivery revealed that in 1.02% of cases the doctor/nurse/ trained mid-wife was present and in 59.25% of cases attendance of un-trained mid-wife/traditional birth attendant was available. In 39.73% cases the delivery occurred with the help of relatives/others.
- x) Age-group of the mother at the time of delivery was analyzed and it was revealed that in maximum (42.85%) cases it was 20-24 years followed by 37.18% cases in 25-29 years group and in 17.95% cases the age of mother was more than 29 years. Further, it is observed that in 2.03% cases, the age of mother was even 19 years or less.
- xi) There is a close relationship between the level of educational attainment of the mother and order of births. It is observed that out of total births of fourth and higher birth order, in 28.24% cases the level of education of mother was 'primary but below metric' and in 18.81% cases, the mothers were illiterate. Obviously, in case of fourth and higher order of birth minimum proportion of births (4.25%) were in the category of mother having 'graduation or above qualification'.

C. DEATH REGISTRATION:- A brief profile of death registration is as under:

- i) In Delhi, 136117 deaths were registered during 2017 as compared to 141632 deaths registered during 2016.
- ii) Out of the total deaths registered 83600 (61.42%) were male and 52485 (38.56%) female while 32 cases of deaths were having sex “others” (includes transgender/ ambiguous/ not stated).
- iii) MCD accounted for 78.66% of total registered deaths while the share of NDMC was 20.15% and DCB registered only 1.19% of the total deaths. Further, the analysis as per five local bodies (i.e. considering the trifurcation of MCD) shows that maximum (36.72%) deaths were in North Delhi Municipal Corporation.
- iv) The average number of deaths per day in Delhi worked out to 373 in the year 2017 as against 387 during 2016.
- v) 65.66% of the total deaths were reported by the medical institutions and the remaining 34.34% were domiciliary deaths during 2017.
- vi) Out of total 136117 deaths registered during the year 2017 the infant deaths were 7645.
- vii) Deaths by age group revealed that maximum (36.10%) deaths occurred in 65 years & above age group followed by 17.58% in 55-64 years age group, 13.68% in 45-54 age group and other 30.75 % deaths were in the age of below 45 years. However, 1.89% deaths occurred in age group (Not Stated).
- viii) The analysis of major causes of institutional deaths during 2017 as per ICD 10 (i.e. International Classification of Diseases-10th Revision) reflect that 9.21% deaths were due to septicemia, 6.81% due to hypertensive diseases, 6.12% due to disease of pulmonary circulation and other forms of heart diseases, 4.44% due to shock (n.e.c.) and 4.09% due to tuberculosis. The remaining MCCD deaths were due to other causes.

-: SECTION ONE :-

INTRODUCTION

(Review of the Working of Act)

SECTION ONE INTRODUCTION

The Civil Registration System (CRS) aimed at proper accounting of vital events for the issuance of certificates as well as generation of valuable data for plan & policy formulation on health sector, received a big boost with the promulgation of The Registration of Births and Deaths Act, 1969 (RBD Act, 1969) in all states/ UTs in the country. This Act came into force in Delhi w.e.f. 1st July, 1970 and accordingly The Delhi Registration of Births and Deaths Rules, 1970 have also been notified w.e.f. 1st January, 1971. These rules were modified and made more people friendly in December 1999 and came into force w.e.f. 1st January, 2000. Prior to the implementation of the Registration of Births and Deaths Act, 1969 (Act No. 18 of 1969), Registration of Births and Deaths in Delhi was governed by multiple Acts/Rules. The urban area of Municipal Corporation of Delhi (MCD) was covered under the provisions of the Delhi Municipal Corporation Act, 1957 (Section 394-96) and bye laws made there under, whereas this function in the rural area of MCD was carried out under the Panchayat Raj Act, 1959. Further, the MCD has been trifurcated w.e.f. May, 2012 into three corporations namely East Delhi Municipal Corporation (East DMC), North Delhi Municipal Corporation (North DMC) and South Delhi Municipal Corporation (South DMC). On the other hand, the registration within the limits of New Delhi Municipal Council (NDMC) was governed by section 188(c) and subsection (1) of section 199 of the Punjab Municipal Act, 1911. In the area under Delhi Cantonment this function was performed under clause (1) of section 281 of Cantonment Act, 1924.

MEANING & SCOPE OF CRS

Civil Registration System may be defined as the legal recording of the occurrence of vital events (birth and death) through a network of government offices and designated officials, together with certain identifying or descriptive characteristics of the events on a continuous, permanent and compulsory basis. Civil Registration System also serves as the tool for measuring the changes in the population. In other words, population census held once in a period of 10 years gives stock of population at a point of time whereas, vital statistics presents the flow of population.

ADMINISTRATIVE SET UP

Director, Directorate of Economics and Statistics, Govt. of NCT of Delhi also functions as the **Chief Registrar (Births & Deaths)** for the NCT of Delhi. The Chief Registrar is responsible for the proper implementation of the RBD Act, 1969 and the rules made there under and keeps a close liaison with the Registrar General of India, Ministry of Home Affairs, which is the nodal agency for such matters at the national level. The Chief Registrar is assisted by a secretariat in the form of vital statistics unit of the Directorate. The actual registration of births and deaths in Delhi was done by three local bodies viz MCD, NDMC and Delhi Cantonment Board through a network of centers spread all over Delhi and with effect from May 2012 five local bodies are doing the civil registration work due to trifurcation of MCD into North/South/East Delhi Municipal Corporations. Each local body has a notified Additional Chief Registrar to coordinate the functions in the designated geographical area. The administrative set up of the civil registration system in Delhi may be seen from the organization chart.

REGISTRATION PROCEDURE

Registration of births, still births and deaths is compulsory under the Registration of Births & Deaths Act, 1969 and rules framed there under. According to the Act, it is the duty of the head of the household and if he is not present in the house the nearest relative of the head present in the house and in the absence of any such person, the oldest adult person present in the house to report the occurrence of any live birth or still birth or death. For births and deaths in hospitals/health centers/ maternity homes/nursing homes, other similar institutions or in jail or in dharamshala or in hostels etc., it is the responsibility of the In-charge of the institution to report birth, still birth and death to the Registrar (B&D) in their respective area within the prescribed time limit. Further, Registrar (Birth & Death) can act suo-motto and direct concerned to report the event under section 21 of the RBD Act 1969, if he/she comes to know that a vital event has occurred in the area under jurisdiction.

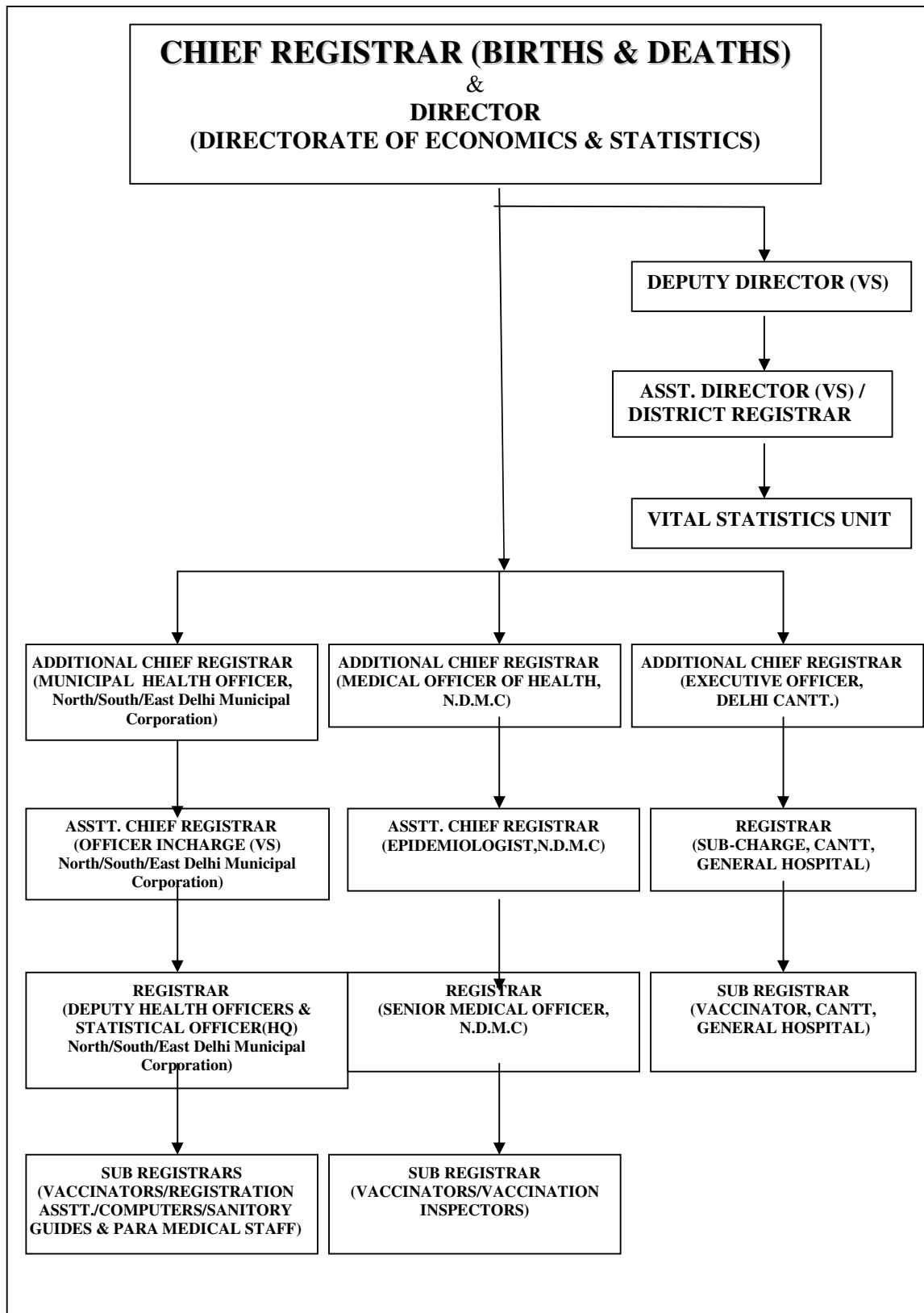

As per Delhi Registration of Births & Deaths Rules, 1999, all births, still births and deaths within 21 days of the occurrence are to be reported to the Registrar/ Sub-Registrar of the concerned local area. The information is to be given in live birth report (Form-1), still-birth report (Form-3) and death report (Form-2). To get the birth registration of adopted child in the name of adoptive parents, the provision of Form 1-A has been made. Further, as per direction of ORGI, the UID number has been incorporated in the Forms. As soon as registration of birth or death is completed, a certificate in form No.5 or 6 respectively containing essential particulars of the event is given free of cost to the applicant under Section 12 of the R.B.D. Act 1969. Additional copies of the birth/death certificates may be obtained by the applicant by paying the prescribed fee under section 17 of the RBD Act.

In case, where the birth of any child had been registered without a name, the parents or guardian of such a child may approach the Registrar (B&D) for addition of the name of the child in the birth certificate free of cost within 12 months from the date of registration of the birth of a child. After one year but within a period of 15 years for the births occurred on or after 01.01.2000 and within a period of 20 years for the births occurred before 01.01.2000, the name of child in birth record can be entered on the payment of the prescribed late fee.

DELAYED REGISTRATION

Any vital event not reported to the appropriate authority within a period of 21 days from date of occurrence constitutes delay. The following procedure is to be followed in such situations:

- (a) Any birth or death of which information is given to the Registrar after the expiry of the specified period of **21 days** but within thirty days of its occurrence shall be registered on payment of a late fee of Rs.2/-.
- (b) Any birth or death of which information is given to Registrar after **30 days**, but within one year of its occurrence shall be registered only with the written permission of the concerned Registrar on payment of late fee of Rs.5/-.
- (c) Any birth or death which has not been registered **within one year** of its occurrence, shall be registered only on an order of Area Sub- Divisional Magistrate and payment of late fee of Rs. 10/-.

MEDICAL CERTIFICATION OF CAUSE OF DEATH

Medical Certification of Cause of Death (MCCD) provides reliable data on cause of mortality. This data serves as a valuable tool for public health planners, administrators, medical professionals and research workers to study cause of death in the population. Keeping in view the importance of this information, the provision has been made u/s 10(2)

and 10(3) of the Registration of Births & Deaths Act, 1969 for cause of death certification by the medical practitioner of the hospital last attended by the deceased and report it on Form No. 4 (in case of institutional death) and on Form No. 4A (for domiciliary death) for further submission of it along with death reporting form (Form No. 2) to the Registrar's office at the time of registration of death.

In Delhi, the reporting of Medical Certification of Cause of Death has been made compulsory since the year 2003 in respect of institutional deaths. The domiciliary deaths have not been brought under the ambit of MCCD due to various practical problems such as lack of awareness among the citizens, economic conditions and also due to non-availability of adequate health infrastructure.

DEATH REGISTRATION AT CREMATION GROUND

The facility of on the spot registration and issuance of Death Certificates has been provided by North Delhi Municipal Corporation in respect of domiciliary deaths occurred in Delhi and body cremated at Nigam Bodh Ghat Cremation Ground.

LEVEL OF COMPUTERIZATION & FLOW OF DATA

All local bodies have computerized the births & deaths registration system and all major hospitals are reporting the events online to the concerned Registrar (B&D). In North/South/East Delhi Municipal Corporations, approx. 800 hospitals/nursing homes report the vital events through online institutional registration (OLIR) system thereby avoiding manual handling for feeding the data/information and consequently less chances of delays, omissions etc for reporting the events. In NDMC & DCB, almost all hospitals are reporting the vital events online. Soft copy of the CRS data is supplied along with MCCD to Chief Registrar's Office by the local bodies for preparation of Annual Report.

As we are aware that the office of RGI has taken the initiative for adopting a uniform software throughout the country which will certainly improve the CRS because the complexities of handling the data / information can be culled out, as output of different softwares will be nullified by using a uniform software.

FUNDS UTILISED FOR CIVIL REGISTRATION SYSTEM

During the year 2017-18, a total amount of Rs. 17,82,504/- was spent on different activities / programmes for improvement of civil registration system in Delhi. Out of this Rs. 16,62,754/- was from State Budget and Rs. 1,19,750/- was the central financial assistance.

The item wise expenditure is as under:

Statement 1.1: Expenditure incurred on CRS in Delhi

Sl. No.	Items	Expenditure incurred from			
		State Budget (Rs)		Central Assistance(Rs)	
		2016-17	2017-18	2016-17	2017-18
1	Printing of reporting forms	779528	16,62,754	-	-
2	Financial Assistance for Preservation & Maintenance of CRS Records in NDMC	-	-	-	-
3	Training programmes (CRS/MCCD)	-	-	-	-
4	Creation of data base of Medical institutions	-	-	-	-
5	Hiring of Man Power for strengthening of CRS	-	-	1714037	1,19,750
6	Pilot Project of DEC in district South of GNCTD	-	-	148764	-
	Total	779528	16,62,754	1862801	1,19,750

LEVEL OF REGISTRATION

The health of CRS in quantitative terms can be gauged primarily from the level of registration achieved consistently in a given region/state. The level of registration may be taken as the ratio of actual number of births/deaths registered as per CRS to the estimated births/deaths under SRS in a calendar year.

Statement 1.2: Level of Registration in Delhi

Year	Registered Under Civil Registration System		Estimated under Sample Registration Scheme		Level of Registration	
	Births	Deaths	Births	Deaths	Births	Deaths
2001	296287	81100	262956	70956	113	114
2002	300659	86176	243948	72333	123	119
2003	301165	87743	250123	72290	120	121
2004	305974	85378	271198	69273	113	123
2005	324336	94187	279465	69115	116	136
2006	322750	98908	281814	71985	115	137
2007	322044	100974	282595	74942	114	135
2008	333908	107600	292854	76397	114	141
2009	354482	112013	293673	71390	121	157
2010	359463	124353	294412	69468	122	179
2011	353759	112142	295062	72501	120	155
2012	360473	104616	297975	72340	121	145
2013	370000	97185	302015	71992	123	135
2014	373693	121286	300712	68018	124	178
2015	374012	124516	299253	65690	125	190
2016	379161	141632	293922	75851	129	187
2017	367046	136117	NA	NA	NA	NA

Obviously, Delhi is among the few states/UTs which have achieved 100% level of birth and death registration. Apart from Delhi, this list includes Kerala, Goa, Chandigarh, and Pondicherry. The level of registration of births/deaths in Delhi over a period of time is indicated in the above statement. It is evident from the above statement that the level of registration in Delhi was more than hundred percent mainly because of the existence of good health infrastructure as well as responsive registration mechanism at ground level. Due to this fact, the people from other areas outside Delhi also come to avail better health facilities / treatment in Delhi's hospitals and consequently the births & deaths pertaining to non-residents of Delhi also occurred here and then the registrations of such vital events are done in Delhi in accordance with provisions of the RBD Act, 1969 to register the vital event as per the place of occurrence of the event. Evidently, this factor plays a key role in having the number of registered births & deaths higher than the SRS estimates.

MEASURES FOR IMPROVEMENT OF CIVIL REGISTRATION SYSTEM

- (i) A Citizen's Charter for Registration of Births & Deaths has been implemented and the issuance of Births & Deaths certificates has been covered under e-Service Level Agreement (SLA) to facilitate the public. The citizen charter indicates brief procedure and guidelines to be followed by the citizens of Delhi and Local Bodies for registration of Births & Deaths. This may prove helpful to improve the Civil Registration System in Delhi. All registration centers have to display the informative boards regarding various provisions under e-SLA pertains to issuance of Birth & Death certificate to guide the public properly.
- (ii) The Chief Registrar's Office is operating a website 'www.des.delhigovt.nic.in' giving details of registration procedure, area wise registration centre, administrative machinery for redressal of grievances etc. Provision has also been made for the general public to give their suggestions for the improvement of the system through e-mail.
- (iii) All the local bodies have computerized their operations resulting in improvement in the quality of service rendered to the public. All major hospitals, government/private have been provided the facility of online reporting of events and this has sped up the process of reporting/registration of events. Further, online facility to take the birth/death certificates directly from website is also being provided by NDMC, North, East and South DMCs.
- (iv) Inspection of Registration centers: Inspections of registration centers, Zonal offices and major hospitals were done from time to time by the officers/officials of Office of Chief Registrar to examine the working of registration centres and ascertain the

difficulties of public in registration and obtaining birth and death certificates and suitable remedial action has been initiated.

- (v) Supply of Registration stationery : The office of Chief Registrar (B & D) provides registration stationary i.e. Birth reporting forms, Death reporting forms, Still birth reporting forms, MCCD forms etc. free of cost to the local bodies, Govt. and Private hospitals, Nursing homes and Maternity Centers.
- (vi) NGOs and other voluntary organizations were involved in the propagation of benefits of registration of births/ deaths and identification of unregistered cases if any, in slum areas. The Office of Chief Registrar (Birth & Death) has cooperated in the mission of Plan India by providing the birth certificate of children in difficult circumstances with the help of zonal offices Municipal Corporation.
- (vii) As per initiative of ORGI for creation of data base of medical institutions where births & deaths occurred, this work was done in the year 2013. In Delhi, the CRS is in accordance with the jurisdiction of registration zones of local bodies which are not co-terminus with the administrative / revenue district of Delhi Govt. Due to this fact, as per consultation with ORGI, the data base of medical institutions was created considering five local bodies of Delhi as districts.
- (viii) During 2014-15, under the Centrally Sponsored Scheme of ORGI regarding the financial assistance for strengthening the Civil Registration System through hiring of man power, this office has hired one State Coordinator and ten Data Processing Assistants on contract basis w.e.f. 01.07.2014 to 30.06.2015 and after a break their contract has been further revised twice w.e.f. 06.07.2015 to 30.06.2016 and then from 13.07.2016 to 30.06.2017. This hired manpower was deployed in five local bodies and in Chief Registrar Office. As per direction of office of RGI this scheme has been discontinued w.e.f. Financial Year 2017-2018 onwards.
- (ix) As per the initiative of office of RGI, GOI; some new tables based on statistical information reflected in birth & death reporting forms have been added w.e.f. the Annual Report, 2013. These statistical tables (like birth weight of child at the time of birth, age of mother at the time of marriage, the gap in years between marriage and different orders of the children etc.) have been presented in the section 5 of the report.

Monitoring and Coordination

A high level Interdepartmental Co-ordination Committee (IDCC) has been constituted in Delhi under the Chairmanship of Pr. Secretary (Plg.) and Chief Registrar (B&D) as Member Secretary. This committee consists of representatives from Directorate of Health Services, Education, Police & local bodies etc. to sort out the matters relating to the

subject without much delay. This platform is expected to ensure close coordination and effective monitoring of the implementation of the provisions of the Act. The latest IDCC meeting was held on 04/09/2014 under the Chairmanship of Pr. Secretary (Plg.), GNCTD to discuss further measures to make the Civil Registration System people friendly.

Sex Ratio in Delhi

The main source for bringing out this vital indicator is Population Census data and CRS data. The population data gives universal sex ratio for every 10 years. This data suffers from two major limitations viz. time lag and does not give the realistic situation as it gets affected by the in and out migrations. Therefore, the records of registration of births & deaths become the primary source for compilation of sex ratio at State/District etc. levels. The CRS data will provide short term and very effective inputs on this burning problem so that remedial measures can be initiated without loss of time.

The sex ratio is expressed as the number of female births to thousand male births for a particular period of time says one year/month etc. As per the International practice, sex ratio is worked out as number of male births per 100 female births. As per the International standard, sex ratio around 105 males per 100 females is considered as an acceptable level.

Sex Ratio as per Population Census

The universal sex ratio of Delhi as per population census for all age groups taken together was 821 females per 1000 males in 2001 and it has become 868 females per 1000 males as per final data of census - 2011. Child sex ratio (0-6 years) of Delhi went up marginally from 868 (as per census 2001) to 871 (as per census 2011). As can be seen from statement 1.3, at both points of time the figures of Delhi were below the All India level. The district-wise scenario for the children of 0-6 years varies in different districts.

Statement 1.3: Sex ratio of Delhi/All India as per population Census Data

Sl.No.	Item	Census year	
A	District wise sex ratio (children of 0-6 years)	2001	2011
	South	888	885
	South West	846	845
	North West	857	865
	North	886	873
	Central	903	905
	New Delhi	898	894
	East	865	871
	North East	875	880
	West	859	872
B	Delhi		
	Children of 0-6 years	868	871
	All ages	821	868
C	All India		
	Children of 0-6 years	927	919
	All ages	933	943

Source: Population Census -2011.

Sex Ratio as per CRS Data

The data available from Civil Registration System indicates that sex ratio at birth (refer statement 1.4) was 809 females per 1000 males in the year 2001 and it is improving every year and was 848 in the year 2007. However, during 2008 the sex ratio was reversed showing 1004 females per 1000 males which was unprecedented and may be due to implementation of LADLI SCHEME w.e.f. 01.01.2008. Further, the sex ratio at birth has increased from 902 females per 1000 males in the year 2016 to 913 during the year 2017.

Statement 1.4: Sex ratio of Delhi at birth – CRS Data

Year	Sex Ratio at Birth (CRS Data)	
	No. of Females per 1000 males	No. of Males per 100 females
2001	809	124
2002	831	120
2003	823	121
2004	823	122
2005	822	122
2006	831	120
2007	848	118
2008	1004	100
2009	915	109
2010	901	111
2011	893	112
2012	886	113
2013	895	112
2014	896	111
2015	898	111
2016	902	111
2017	913	110

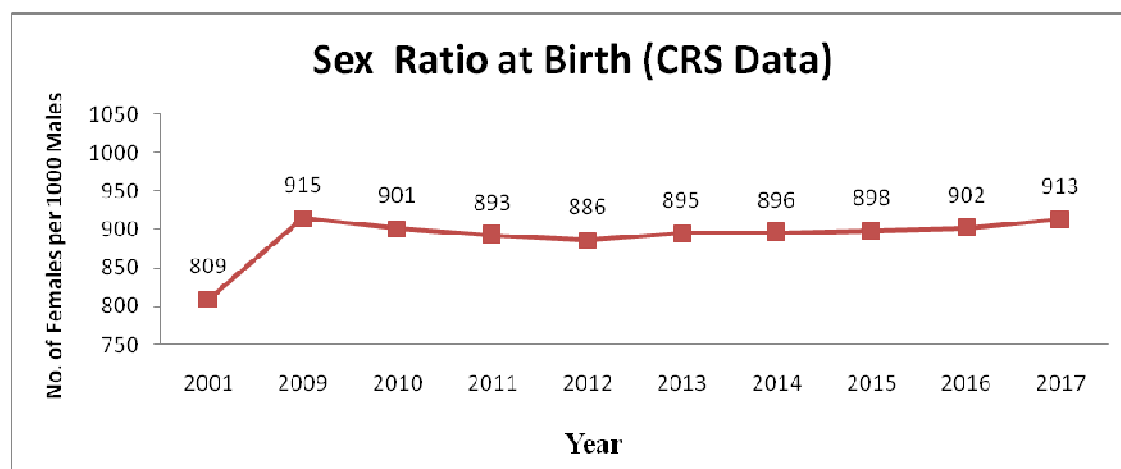

MONTHLY MONITORING OF THE SEX RATIO OF INSTITUTIONAL BIRTH

The national conference of Chief Registrars Births & Deaths, held in 2003 unanimously recommended for the monitoring of sex ratio on a regular basis at the State/UT level taking into account the alarming decline in the sex ratio which has become a cause of concern for the policy makers and administrators. In compliance of the mandate of the Chief Registrar Conference, Delhi has started the monthly monitoring of sex ratio of institutional births w.e.f. the year 2004.

The data is collected on monthly basis from 50 major hospitals which account for 57.19% of total registered births in the year 2017 in Delhi. This helps to review the sex ratio at the highest level in the shortest possible time without waiting for the yearly indicators. The sex ratio of institutional births on the basis of these 50 hospitals comes out to 908 in the year 2017.

Efforts will be made to increase the coverage of health institutions under the monthly monitoring system to make this exercise meaningful and truly representative of the ground reality.

COMPARISON OF SEX-RATIO AMONG STATES/UTs

The data pertaining to the scenario of sex ratio in different States/UTs, given by office of R.G.I. may be seen in Statement 1.5. However, at the time of comparing it should also be kept in mind that Level of Registration is not uniform in all States/U.Ts.

Statement 1.5: Sex Ratio at Birth based on registered events

Sl. No.	State/U.T.	2010	2011	2012	2013	2014	2015	2016
	India	857	909	908	898	887	881	877
1	Andhra Pradesh	983	983	985	954	955	971	806
2	Arunachal Pradesh	792	897	819	978	993	895	964
3	Assam	1244	920	872	909	902	885	888
4	Bihar	323	N.A.	N.A.	924	868	870	837
5	Chhattisgarh	906	915	895	925	934	938	980
6	Goa	908	934	929	946	947	928	900
7	Gujarat	902	901	902	901	886	N.A.	N.A.
8	Haryana	838	833	832	840	843	851	865
9	Himachal Pradesh	911	918	916	906	896	903	910
10	Jammu & Kashmir	917	913	N.A.	923	914	912	914
11	Jharkhand	865	N.A.	847	885	886	879	863
12	Karnataka	1025	983	971	943	926	893	896
13	Kerala	939	939	955	942	948	948	954
14	Madhya Pradesh	922	897	912	904	908	904	909
15	Maharashtra	854	861	894	901	911	883	904
16	Manipur	770	816	797	700	684	686	N.A.
17	Meghalaya	912	942	947	978	968	975	N.A.
18	Mizoram	948	972	968	954	963	973	964
19	Nagaland	871	873	873	873	860	897	967
20	Odisha	911	902	896	886	880	866	858
21	Punjab	824	852	844	876	880	891	857
22	Rajasthan	839	911	861	859	799	794	806
23	Sikkim	961	947	974	956	968	973	999
24	Tamil Nadu	935	905	904	853	834	818	840
25	Telangana	-	-	-	954	961	834	881
26	Tripura	996	982	980	1055	882	1000	917
27	Uttar Pradesh	N.A.	N.A.	930	883	881	877	885
28	Uttarakhand	858	869	847	843	865	862	825
29	West Bengal	931	924	926	913	897	919	911
	Union Territories							
1	A&N Islands	934	954	934	947	1031	925	987
2	Chandigarh	878	835	887	904	870	898	901
3	Dadra & Nagar Haveli	905	960	954	876	890	1001	945
4	Daman & Diu	912	857	886	961	916	924	974
5	Delhi	901	893	886	895	896	898	902
6	Lakshadweep	1015	897	N.A.	969	1043	891	945
7	Puducherry	917	912	909	910	911	939	931

N.A. - Not Available

* Source: Vital Statistics of India based on CRS, 2016 published by Office of the Registrar General, India, Ministry of Home Affairs, Govt. of India.

-: SECTION TWO :-
RESULTS AT A GLANCE
2017

SECTION TWO

RESULTS AT A GLANCE

This section is devoted to the brief analysis of the vital events registered under the Civil Registration System in Delhi during the calendar year 2017. The main focus will be on number of events, sex-wise distribution, type of event, geographical distribution etc., The total number of vital events registered in Delhi during 2017 were 503163. Out of them 367046 were births and 136117 deaths. Gross natural addition to the population of Delhi during 2017 comes to about 2.31 lakh persons.

Statement 2.1.: Distribution of Vital Events by Sex.

Sl. No.	Item	Male	Female	Others #	Total
Events					
A.	Births	191876	175090	80	367046
	Percentage	52.28	47.70	0.02	100.00
B.	Deaths	83600	52485	32	136117
	Percentage	61.42	38.56	0.02	100.00
	Gross natural addition to the population (A) - (B)	108276	122605	48	230929

Sex "others" includes transgender/ambiguous/ not stated.

Sex wise distribution of births revealed that 52.28% were male, 47.70% female and 0.02% others during 2017. Break up of death registrations in terms of sex indicated that 61.42% were male, 38.56% female whereas 0.02% were others.

Statement 2.2.: Distribution of Vital Events by Sector

Sl. No.	Item	Number				Percentage
		Male	Female	Others	Total	
A	Births					
(i)	Rural	11474	10424	3	21901	5.97
(ii)	Urban	180402	164666	77	345145	94.03
B	Deaths					
(i)	Rural	10215	5836	2	16053	11.79
(ii)	Urban	73385	46649	30	120064	88.21

Births and Deaths registered in Delhi during 2017 are presented sector wise in statement 2.2. For births, it is based on the town or village pertaining to the residence of mother of the new born and for deaths, it is based on the town or village of residence of the deceased.

During 2017, the proportion of urban births has accounted for 94.03% and rural births 5.97%. For deaths, this proportion is 88.21% for urban and 11.79% for rural.

Statement 2.3: Distribution of Vital Events by Type

Sl. No.	Item	Number				Percentage
		Male	Female	Other	Total	
A	Births					
(i)	Institutional	171778	155191	80	327049	89.10
(ii)	Non-institutional	20098	19899	00	39997	10.90
B	Deaths					
(i)	Institutional	55694	33654	29	89377	65.66
(ii)	Non-institutional	27906	18831	3	46740	34.34

It is observed that during 2017 the institutional births have accounted for 89.10% and domiciliary i.e. non-institutional births 10.90%. On a positive note, it is observed that the proportion of institutional births out of total births is continuously increasing. It has increased from 62.11% (in 2001) to 89.10% (in 2017) i.e. more than 27% increase has occurred in proportion of institutional births during preceding 16 years.

During 2017, the proportion of institutional deaths was 65.66% and non-institutional 34.34%.

Statement 2.4:-Proportion of Institutional Vital Events

Year	Percentage of Institutional Births to Total Births	Percentage of Institutional Deaths to Total Deaths
2001	62.11	55.53
2002	68.85	52.18
2003	71.38	55.25
2004	71.54	56.88
2005	73.72	59.87
2006	77.92	60.92
2007	74.57	58.68
2008	73.45	53.09
2009	75.64	61.04
2010	78.51	61.42
2011	79.51	60.93
2012	81.35	64.86
2013	81.75	70.11
2014	82.83	61.50
2015	84.41	62.70
2016	86.74	63.91
2017	89.10	65.66

The analysis of institutional vital events reflects that the proportion of institutional births to total births is higher than the proportion of institutional deaths to total deaths. During the year 2017, the proportion of institutional births to total births has touched the highest level of approx. 89%.

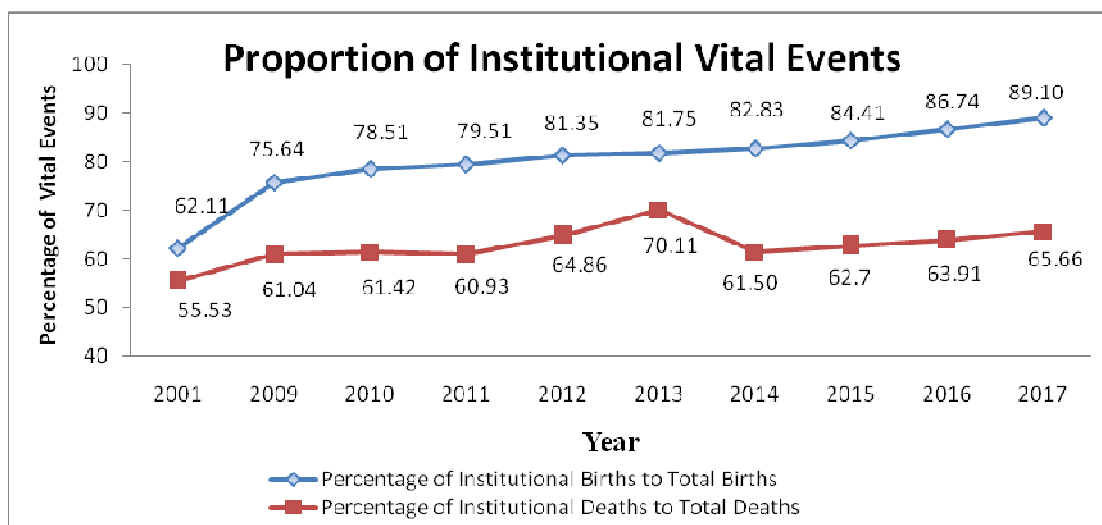

Registration of Vital Events by Local body

The responsibility for registration of all types of vital events lies with the local bodies in Delhi. The majority of the registrations were done in North Delhi Municipal Corporation followed by South Delhi Municipal Corporation, East Delhi Municipal Corporation, New Delhi Municipal Council and Delhi Cantonment Board. The details about proportion of registered births and deaths in different local bodies during the year 2017 are reflected in statement 2.5.

Statement 2.5: Distribution of Vital Events by Local body

Sl. No.	Local Body	Number		Percentage	
		Births	Deaths	Births	Deaths
A	Total MCD (i + ii + iii)	316260	107074	86.16	78.66
(i)	North Delhi Municipal Corporation	126981	49981	34.59	36.72
(ii)	South Delhi Municipal Corporation	113937	34883	31.04	25.63
(iii)	East Delhi Municipal Corporation	75342	22210	20.53	16.31
B	New Delhi Municipal Council	46876	27426	12.77	20.15
C	Delhi Cantonment Board	3910	1617	1.07	1.19
	Total (A+B+C)	367046	136117	100.00	100.00

Statement 2.6: Trend of Proportion of Institutional Births (Local Body-Wise)

Year	Percentage of Institutional Births to Concerned Local Body's total births						Percentage of institutional Births to Total Births
	North DMC	South DMC	East DMC	Erstwhile MCD	NDMC	DCB	
2001	NA	NA	NA	56.35	99.24	86.17	62.11
2002	NA	NA	NA	61.87	99.02	88.9	66.85
2003	NA	NA	NA	67.15	99.95	83.94	71.38
2004	NA	NA	NA	67.21	99.25	85.39	71.54
2005	NA	NA	NA	69.99	98.5	86.38	73.72
2006	NA	NA	NA	74.61	99.65	89.74	77.92
2007	NA	NA	NA	70.85	98.94	93.44	74.57
2008	NA	NA	NA	68.73	99.66	96.47	73.45
2009	NA	NA	NA	72.18	99.71	95.11	75.64
2010	NA	NA	NA	75.56	99.79	95.63	78.51
2011	NA	NA	NA	77.02	99.8	97.05	79.75
2012	NA	NA	NA	78.77	99.78	97.02	81.35
2013	83.89	75.03	78.45	79.33	99.77	97.02	81.75
2014	84.43	76.56	79.72	80.43	99.85	96.95	82.83
2015	85.78	77.92	82.55	82.16	99.81	97.95	84.41
2016	87.18	80.26	87.31	84.73	99.83	99.37	86.74
2017	90.02	83.89	88.20	87.38	99.87	99.39	89.10

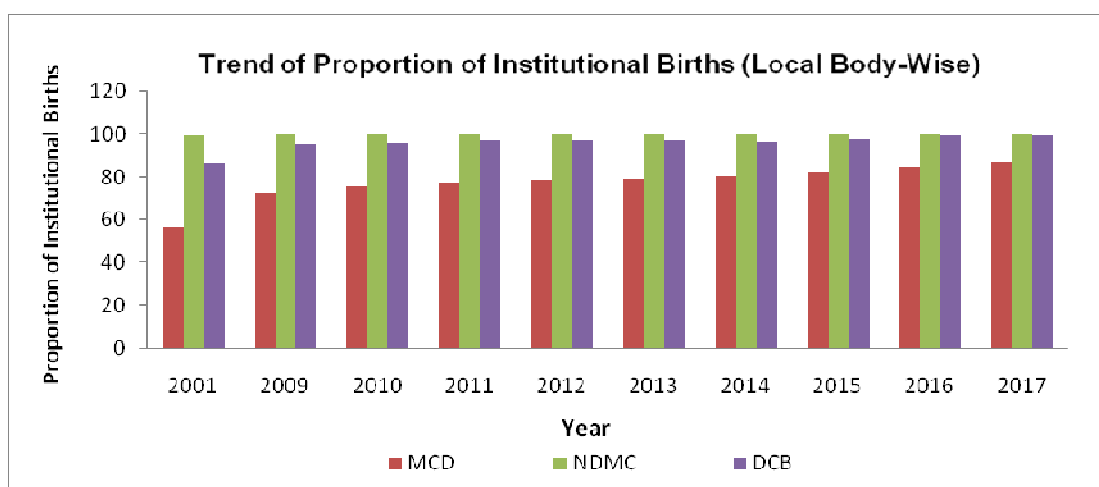

The analysis of trend of proportion of institutional births in local bodies reveals that the NDMC had almost 100% births in the institutions/hospitals where as this proportion in case of MCD mostly lies in between 70 to 90%. However, individual analysis among three corporations reflect that during 2017, the North Delhi Municipal Corporation had 90.02% institutional births out of total births that occurred in North DMC which is better than East DMC (88.20% institutional births of its total births) and South DMC (approx. 84% institutional births of its total births).

It is observed that in Delhi, the proportion of institutional births is increasing every year and during 2017 it was the highest i.e. approx. 89% in consequence of the positive impact of different government programmes to encourage institutional delivery for safe maternal and child health. Still, there is strong need to take further measures to achieve the milestone of cent-percent institutional delivery.

Statement 2.7: Trend of Proportion of Institutional Deaths (Local Body-Wise)

Year	Percentage of Institutional Deaths to Concerned Local Body's Total Deaths						Percentage of institutional Deaths to Total Deaths
	North DMC	South DMC	East DMC	Erstwhile MCD	NDMC	DCB	
2001	NA	NA	NA	44.90	98.97	84.49	55.53
2002	NA	NA	NA	41.57	90.03	66.10	52.18
2003	NA	NA	NA	45.05	99.55	86.99	55.25
2004	NA	NA	NA	47.36	99.31	89.17	56.88
2005	NA	NA	NA	49.36	97.67	89.66	59.87
2006	NA	NA	NA	51.35	97.93	89.08	60.92
2007	NA	NA	NA	47.51	98.50	92.42	58.68
2008	NA	NA	NA	72.30	96.22	93.28	53.09
2009	NA	NA	NA	51.00	98.20	87.94	61.04
2010	NA	NA	NA	53.04	98.21	86.74	61.42
2011	NA	NA	NA	51.50	98.25	88.95	60.93
2012	NA	NA	NA	54.82	98.35	89.74	64.86
2013	67.32	43.89	79.06	60.65	100.00	91.50	70.11
2014	52.95	46.93	60.97	52.58	98.35	92.39	61.50
2015	54.35	47.41	61.32	53.42	98.72	91.73	62.70
2016	53.49	50.25	64.55	54.71	100.00	92.46	63.91
2017	56.29	50.40	65.84	56.35	100.00	100.00	65.66

It is observed that the proportion of institutional deaths in the year 2017 was 65.66%. Further, local body wise analysis clearly reflect that the proportion of institutional deaths in case of NDMC and Delhi Cantt. was 100%, whereas it was in the range of 50 to 66% in case of the three municipal corporations.

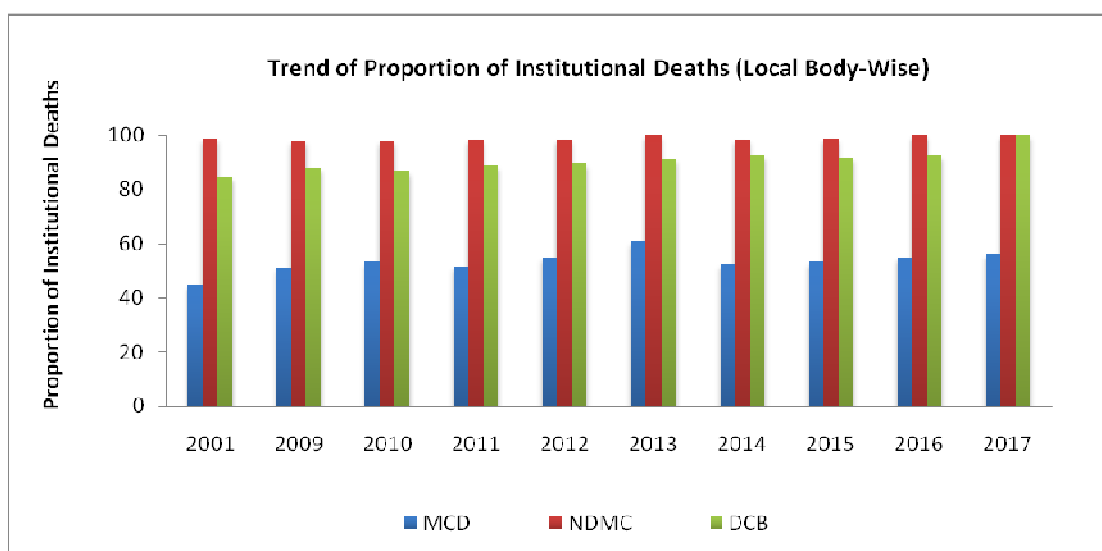

Main Vital Indicators of Delhi and India

The vital indicators emerged out of the CRS of Delhi are presented in statement 2.8. For the benefit of data users; indicators of national level are also included.

Statement 2.8: Main Vital Indicators of Delhi and India

Sl.No.	Item	Delhi @	India**
A	Vital Rates (per 1000)		
1	Birth Rate	19.36	20.4
2	Death Rate	7.18	6.4
3	Natural growth rate	12.18	14.0
4	Infant Mortality Rate	20.83	34.0
5	Maternal Mortality Rate	0.48	NA
B	No. of events per day		
1	Births	1006	NA
2	Deaths	373	NA

@ Data of Delhi pertains to CRS 2017

**Data of India pertains to SRS 2016

Religion wise sex composition of births and deaths is presented in statement 2.9. It can be observed that more or less same pattern was noticed in all religions with regard to sex composition, particularly in birth events.

Statement 2.9: Distribution of Vital Events by Main Religion

Sl. No.	Religion	Births				Deaths			
		Male	Female	Other	Total	Male	Female	Other	Total
A	Number								
1	Hindu	158608	144208	68	302884	71899	44649	24	116572
2	Muslim	30018	27891	12	57921	9239	6228	03	15470
3	Sikh	1775	1608	00	3383	857	738	00	1595
4	Christian	743	660	00	1403	268	240	00	508
5	Others	732	723	00	1455	1337	630	05	1972
	ALL	191876	175090	80	367046	83600	52485	32	136117
B	Percentage								
1	Hindu	52.37	47.61	0.02	100	61.68	38.30	0.02	100
2	Muslim	51.83	48.15	0.02	100	59.72	40.26	0.02	100
3	Sikh	52.47	47.53	00	100	53.73	46.27	0.00	100
4	Christian	52.96	47.04	00	100	52.76	47.24	0.00	100
5	Others	50.31	49.69	00	100	67.80	31.95	0.25	100
	ALL	52.28	47.70	0.02	100	61.42	38.56	0.02	100

MEDICALLY CERTIFIED CAUSE OF DEATH:

As per the Act, it is mandatory to provide medically certified cause of death for each institutional death by the doctor who attended the patient / deceased. During the year 2017, total 89377 deaths were reported by the hospitals/nursing homes and registered in local bodies. These deaths have been provided medically certified cause of death as per ICD-10 coding of WHO. The medically certified cause-wise broad classification of these deaths is given in statement 2.10.

Statement 2.10: Broad Classification of MCCD by sex

ICD 10 Chapter No.	Name of Broad Disease Group	No. of Persons				% to total
		Male	Female	Other	Total	
I	Infectious and Parasitic Diseases (A00-B99)	7940	5269	2	13211	14.78
II	Neoplasms (C00-D48)	3112	2050	0	5162	5.78
III	Diseases of the Blood & blood forming organs and certain disorders involving the immune mechanism (D50-D89)	378	291	0	669	0.75
IV	Endocrine, Nutritional and Metabolic Diseases (E00-E89)	1620	1420	0	3040	3.40
V	Mental and Behavioural disorders (F01-F99)	42	20	0	62	0.07
VI	Diseases of the Nervous System (G00-G98)	1121	767	1	1889	2.11
VII	Diseases of the eye and adnexa (H00 - H59)	11	3	0	14	0.02
VIII	Diseases of the ear and mastoid process (H60-H95)	2	1	0	3	0.00
IX	Diseases of the circulatory system (I00-I99)	10660	6541	2	17203	19.25
X	Diseases of the Respiratory System (J00-J98)	4743	2768	0	7511	8.40
XI	Diseases of the Digestive System (K00-K92)	3289	1313	0	4602	5.15
XII	Diseases of the skin and subcutaneous tissue (L00 - L98)	38	25	0	63	0.07
XIII	Diseases of the Musculoskeletal system connective tissue (M00-M99)	73	64	0	137	0.15
XIV	Diseases of the Genitourinary System (N00 - N99)	1153	761	2	1916	2.14
XV	Pregnancy, Childbirth and the puerperium (O00 - O99)	0	175	0	175	0.20
XVI	Certain conditions originating in the perinatal period (P00-P96)	2265	1385	12	3662	4.10
XVII	Congenital Malformations, Deformations & chromosomal abnormalities (Q00-Q99)	411	246	2	659	0.74
XVIII	Symptoms, Signs and abnormal clinical & laboratory findings nec., (R00 - R99)	12375	7145	4	19524	21.84
XIX	Injury, poisoning and certain other consequences of external causes (S00-T98)	2018	1113	2	3133	3.51
XX	External causes of Morbidity and Mortality (V01-Y89)	4443	2297	2	6742	7.54
ALL		55694	33654	29	89377	100.00

CRS vis-à-vis SRS Results

Any attempt aimed at making a comparison between SRS estimates and CRS results strictly speaking is not tenable as they follow different approaches to determine the basic parameters. However they can be taken as two alternatives to complement/ supplement each other. SRS estimates which are based on sampling approach serves as a short term tool in the management of health scenario as CRS results are not available at short notice. More over SRS covers events pertaining to domicile population where as CRS is inclusive of vital events of migratory population as events are registered as per place of occurrence under RBD Act. That is the reason why CRS results are usually on the higher side when compared to that of SRS. Further, if CRS results could be brought about in shortest possible time frame it can supplement the SRS in the times to come. Therefore the following statements are included to serve academic purpose at present.

Statement 2.11: Comparison of Vital Rate on SRS and CRS Results

Year	Birth Rate		Death Rate		Infant Mortality Rate	
	S.R.S.	*C.R.S.	S.R.S	*C.R.S.	S.R.S.	C.R.S.
2001	18.9	21.23	5.1	5.81	29	24
2002	17.2	21.18	5.1	6.05	30	16
2003	17.3	20.78	5.0	6.07	28	17
2004	18.4	20.72	4.7	5.76	32	13
2005	18.6	21.52	4.6	6.24	35	13
2006	18.4	21.05	4.7	6.45	37	18
2007	18.1	20.58	4.8	6.46	36	25
2008	18.4	20.94	4.8	6.77	35	18
2009	18.1	21.77	4.4	6.89	33	19
2010	17.8	21.66	4.2	7.48	30	22
2011	17.5	20.89	4.3	6.63	28	22
2012	17.3	20.90	4.2	6.10	25	24
2013	17.2	21.07	4.1	5.52	24	22
2014	16.8	20.88	3.8	6.77	20	22
2015	16.4	20.50	3.6	6.82	18	23
2016	15.5	20.38	4.0	7.61	18	21.35
2017	NA	19.36	NA	7.18	NA	20.83

*Estimated Mid Year Population based on Population Census-2011.

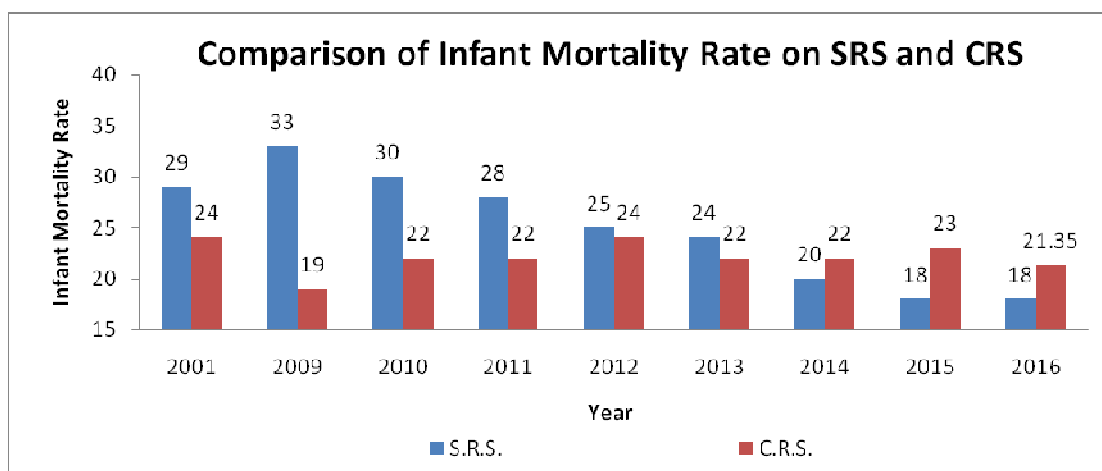
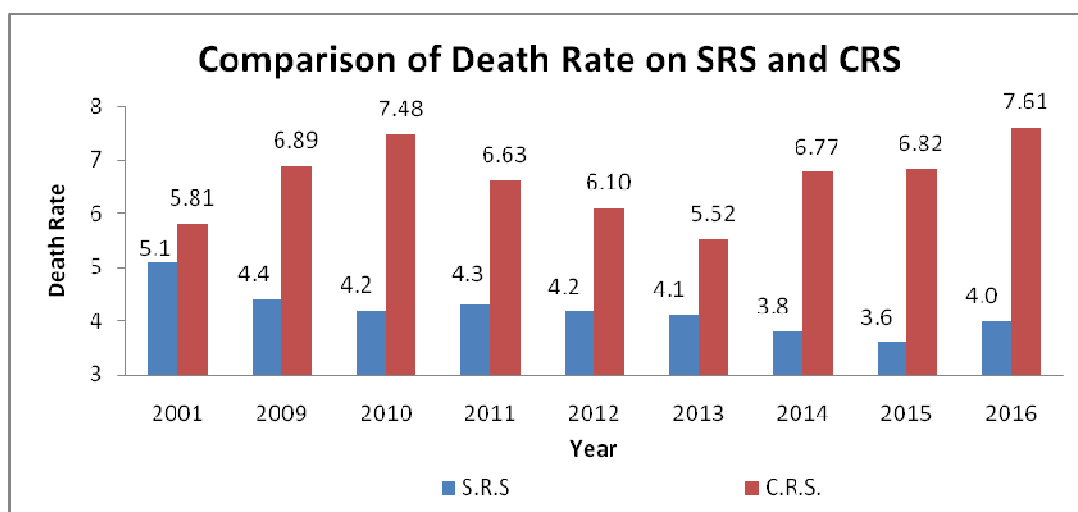
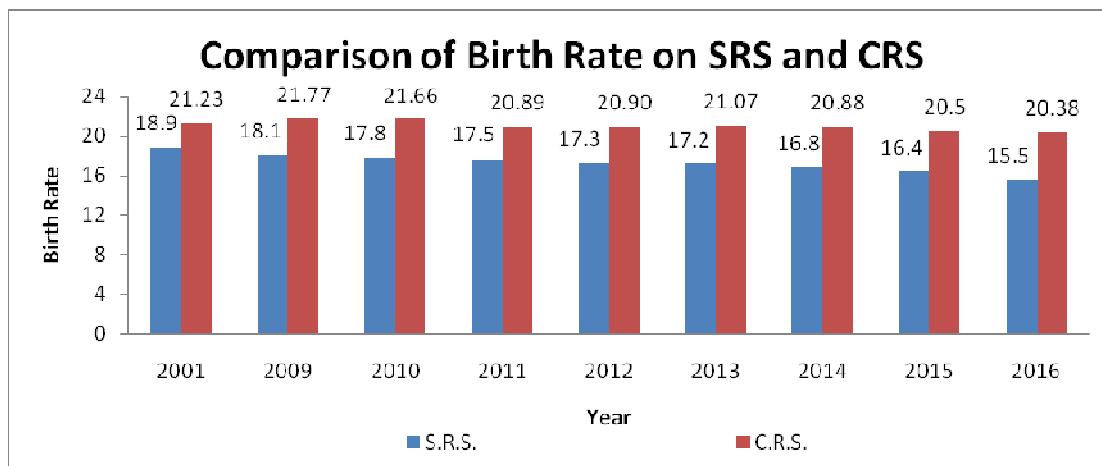

-: SECTION THREE :-

**BIRTH REGISTRATION
PROFILE**

SECTION THREE

PROFILE OF BIRTHS REGISTRATION

In this section various aspects of birth registrations, that had taken place during 2017 under Civil Registration System, are analyzed with special reference to the number of events registered across years, male- female composition, matters relating to birth order and literacy, age of the mother at the time of child birth, the type of medical attention available in case of domiciliary events, local body-wise registration of events etc. The level of birth registration was found to be more than 100% consistently over a period of time thereby indicating the sound health of Civil Registration System in Delhi.

Birth Registration under Civil Registration System

During 2017, a total of 367046 birth events were registered by all the local bodies taken together. Out of them, 191876 (52.28%) were male, 175090 (47.70%) were female and 80 (0.02%) were others.

Statement 3.1: Total Number of Births registered under CRS sex-wise

Year	Number of Births					Average registered births per day	Sex Ratio
	Male	Percentage	Female	Percentage	Total		
2001	163816	55.29	132471	44.71	296287	812	809
2002	164184	54.61	136475	45.39	300659	824	831
2003	165173	54.84	135992	45.16	301165	825	823
2004	167849	54.86	138125	45.14	305974	836	823
2005	178031	54.89	146305	45.11	324336	889	822
2006	176242	54.61	146508	45.39	322750	884	831
2007	174289	54.12	147755	45.88	322044	882	848
2008	166583	49.89	167325	50.11	333908	915	1004
2009	185131	52.22	169351	47.78	354482	971	915
2010	189122	52.61	170341	47.39	359463	985	901
2011	186870	52.82	166889	47.18	353759	969	893
2012	191129	53.02	169344	46.98	360473	988	886
2013	195226	52.76	174774	47.24	370000	1014	895
2014	197078	52.73	176615	47.26	373693	1024	896
2015	197080	52.69	176932	47.31	374012	1025	898
2016	199358	52.58	179738	47.4	379161	1036	902
*2017	191876	52.28	175090	47.70	367046	1006	913

- Out of total registered births, 80 births have Sex “Others” during the year 2017.
- Sex “others” includes transgender/ ambiguous/ not stated.

It may be observed from the statement 3.1 that the composition of male and female births in the total births was consistently 50 - 55% and 45 - 48% respectively across the years.

The sex ratio at birth has increased from 902 females per thousand males during 2016 to 913 in 2017. Further analysis of institutional and non institutional births indicates that sex ratio in respect of institutional births increased from 891 (in the year 2016) to 903 in 2017, and domiciliary births sex ratio increased from 971 in 2016 to 990 in 2017.

Statement 3.1 Comparative Position of Sex Ratio in Institutional And Non-Institutional Births.

Year	Institutional Births				Domiciliary Births				Sex Ratio based on Total Births
	Total	Male	Female	Sex Ratio	Total	Male	Female	Sex Ratio	
2007	240154	129124	111030	860	81890	45165	36725	813	848
2008	245254	128095	117159	915	88654	38488	50166	1303	1004
2009	268119	143210	124909	872	86363	41921	44442	1060	915
2010	282197	150370	131827	877	77266	38752	38514	994	901
2011	282115	150392	131723	876	71644	36478	35166	964	893
2012	293231	157067	136164	867	67242	34062	33180	974	886
2013	302453	160932	141521	879	67547	34294	33253	970	895
2014	309538	164324	145214	884	64155	32754	31401	959	896
2015	315694	167868	147826	881	58318	29212	29106	996	898
2016	328872	173839	154969	891	50289	25519	24769	971	902
*2017	327049	171778	155191	903	39997	20098	19899	990	913

*Out of total registered institutional births 80 births have sex "others" whereas in domiciliary births no case registered having sex "Others".

The exceptionally higher sex ratio (during 2008) can perhaps be attributed mainly to the implementation of the various welfare schemes of the girl child (including Ladli Scheme w.e.f. 01.01.2008). Besides this, it may also be noted that the sex ratio based on total registered births (including institutional and domiciliary) during 2017 has been improved in comparison to the year 2016.

Birth Rate

One of the important indicators that emerge out of Civil Registration System is the birth rate. Statement number 3.2 provides the time series data from 2001-17. The birth rate during the period of the year 2001 to 2017 has been hovering at 19-22 per 1000 population. The graph plotting the birth rate for the said period clearly exhibits this fact.

Statement 3.2: Birth Rate as per CRS

Year	In Lakhs		*Birth Rate
	*Mid Year Population as on 1 st July	No. of Births	
2001	139.40	2.96	21.23
2002	142.10	3.01	21.18
2003	144.86	3.01	20.78
2004	147.68	3.06	20.72
2005	150.54	3.24	21.52
2006	153.47	3.23	21.05
2007	156.45	3.22	20.58
2008	159.49	3.34	20.94
2009	162.58	3.54	21.77
2010	165.74	3.59	21.66
2011	168.96	3.53	20.89
2012	172.24	3.60	20.90
2013	175.59	3.70	21.07
2014	179.00	3.74	20.88
2015	182.47	3.74	20.50
2016	186.01	3.79	20.38
2017	189.63	3.67	19.36

*Estimated Mid Year Population based on Census-2011.

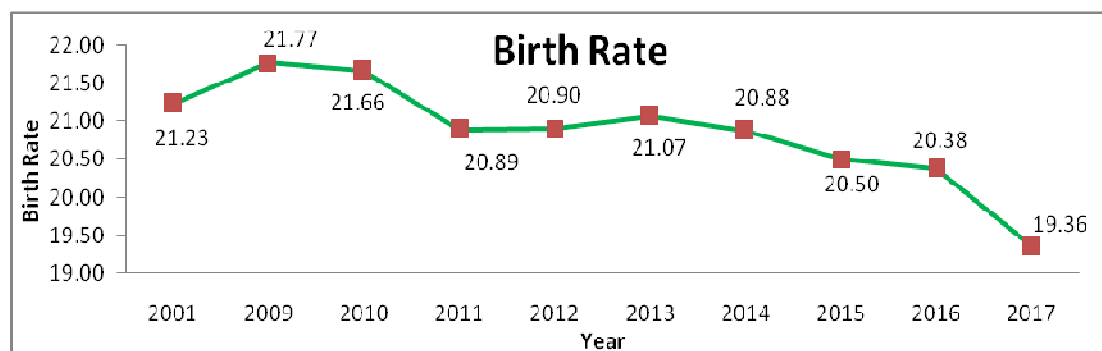

DISTRIBUTION OF LIVE BIRTHS BY BIRTH ORDER

Birth order statistics are important indicators for measuring the progress and effectiveness of family welfare activities. Time series data on percentage distribution of births by birth order is given in statement 3.3.

Statement 3.3: Percentage Distribution of Births by Order of birth

Year	Birth Order			
	1	2	3	4 & above
2001	40.94	27.33	11.17	20.56
2002	36.90	25.81	10.40	26.89
2003	44.53	33.80	12.88	8.79
2004	47.14	34.28	13.12	5.46
2005	50.59	32.42	12.45	4.54
2006	56.79	28.97	11.08	3.16
2007	58.98	27.47	9.79	3.76
2008	55.12	31.24	10.15	3.49
2009	53.39	32.81	11.01	2.79
2010	60.33	29.28	8.07	2.32
2011	56.37	32.39	8.80	2.44
2012	55.80	33.14	8.83	2.23
2013	61.19	29.21	7.69	1.91
2014	55.47	33.75	8.67	2.11
2015	62.78	32.57	3.93	0.72
2016	55.78	32.89	9.29	2.04
2017	54.48	34.24	9.32	1.96

It is obvious from the above statement that the first order of births account for 54.48% of the total births registered during 2017. The proportion of first and second order of birth taken together accounted for 88.72% in the total registered birth of 2017. The share of births beyond third order was only 1.96%.

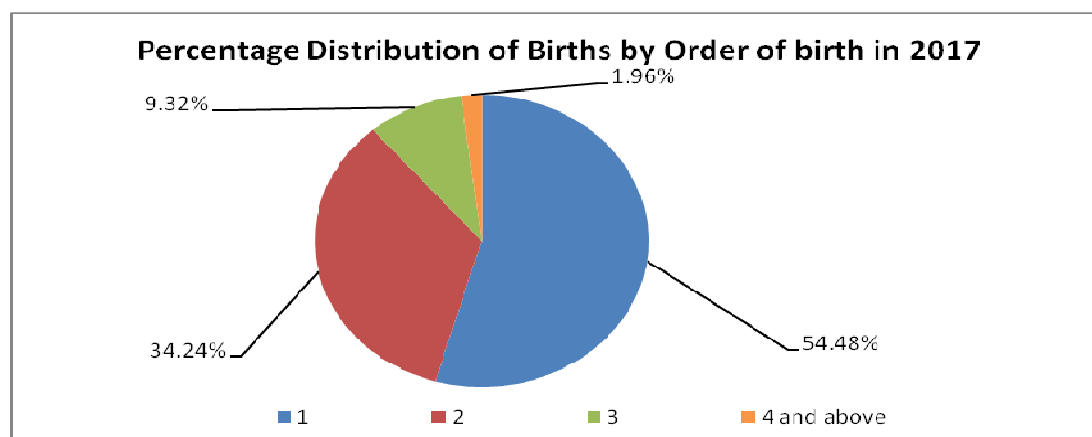

DISTRIBUTION OF LIVE BIRTHS BY AGE OF MOTHER

The age of the mother at the time of attainment of motherhood will have an influence on the overall health of the child and the safety of mother during the time of delivery. Attainment of motherhood below the age of 18 years is considered to be undesirable in the interest of the mother as well as of the newly born child. Out of the total registered births during 2017 only 2.03 % are from mothers in the age group ≤ 19 years. The need of the hour is to undertake a sustained campaign focused towards eligible couples in the age group of up to 18 years and living in slums, advising to avoid attainment of motherhood at such an early age.

Statement 3.4: Percentage Distribution of Births by age of Mother

Year	Age Group of Mothers in Years				
	≤ 19	20-24	25-29	30-34	35 & above
2001	1.84	31.84	40.89	8.28	17.15
2002	1.58	29.46	37.69	8.28	22.99
2003	2.58	44.78	36.66	9.82	6.16
2004	2.34	46.34	38.37	10.06	2.89
2005	2.25	46.62	38.56	9.86	2.71
2006	1.97	45.56	39.67	9.37	3.43
2007	1.97	48.71	37.39	9.61	2.32
2008	1.91	49.86	36.23	9.63	2.37
2009	1.74	45.79	38.9	11.16	2.41
2010	1.62	52.37	34.3	9.46	2.25
2011	1.68	53.35	31.99	10.47	2.51
2012	2.21	51.51	33	10.66	2.62
2013	2.03	49.48	34.49	11.21	2.79
2014	1.93	46.69	36.91	11.56	2.91
2015	2.75	43.97	38.00	12.15	3.13
2016	3.10	43.58	36.52	13.35	3.45
2017	2.03	42.85	37.18	14.21	3.74

Statement 3.4 further reveals that 80.03% of births were given by the mothers in the age group of 20 - 29 years followed by 14.21 % by the mothers in the age group of 30 - 34 years, while 3.74% of the births were by the mothers in the age group of 35 & above years.

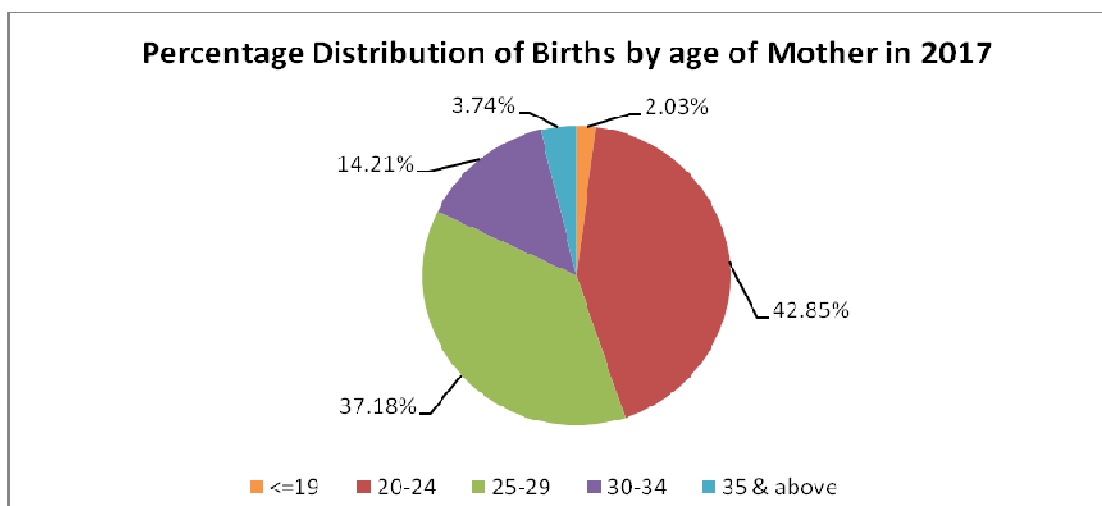

TYPE OF MEDICAL ATTENTION RECEIVED AT DELIVERY

The type of medical attention received at the time of birth in case of domiciliary events is an important factor in controlling the level of infant mortality. Further, it will have a bearing on the quality of service rendered by health workers involved in the field.

Statement 3.5: Percentage Distribution of Births by type and medical attention

Year	Percentage of Births			
	Institutional	Non Institutional		
		Type of Medical Attention		
		Doctor/Nurse/ Trained Midwife	Untrained Midwife i.e. Traditional Birth Attendant	Relatives/ Others
(1)	(2)	(3)	(4)	(5)
2001	62.11	34.69	3.19	0.01
2002	66.85	30.10	3.04	0.01
2003	71.38	24.67	3.45	0.50
2004	71.54	17.98	9.99	0.49
2005	73.72	0.32	19.16	6.8
2006	77.92	4.56	13.01	4.51
2007	74.57	5.27	13.86	6.30
2008	73.45	8.31	11.09	7.15
2009	75.64	7.18	11.97	5.21
2010	78.51	14.17	5.73	1.59
2011	79.75	8.92	8.42	2.91
2012	81.35	3.30	8.96	6.39
2013	81.75	3.78	8.89	5.58
2014	82.83	3.28	8.75	5.14
2015	84.41	2.66	12.80	0.13
2016	86.74	1.24	6.37	5.65
2017	89.10	0.11	6.46	4.33

Statement 3.5 gives percentage wise distribution of live births by type of medical attention at the time of child birth. It may be seen from the above statement that medical institutions have accounted for more than four fifth (89.10%) of the total births during 2017. Obviously, the share of institutional births has gone up continuously. It was only 62.11% in 2001. During 2017, the proportion of institutional births to total registered births has increased by more than 2% in comparison to year 2016. In the year 2017, total 327049 live births occurred in the hospitals i.e. on an average 896 live births occurred daily in the hospitals during 2017.

BIRTH EVENTS - LOCAL BODY WISE

Statement 3.6 reveals the distribution of birth events of 2017 among local bodies of Delhi. Out of the total births, 86.16% were registered in the MCD whereas NDMC accounted for 12.77%. The total registration under DCB constitutes only 1.07% of the total births. After the trifurcation of MCD, it has been observed that maximum (34.59%) births were registered in North DMC followed by South DMC (31.04%) and East DMC (20.53%). Further, break-up of registered birth events reveals that only 5.97% of the births were rural, whereas 94.03 % were urban.

Statement 3.6: Distribution of Rural and Urban Births as per Local Bodies

Sl.No.	Name of Local Body	No. of Births		
		Rural	Urban	Combined
A	Total MCD (i+ ii + iii)	19543	296717	316260 (86.16)
(i)	North DMC	12919	114062	126981 (34.59)
(ii)	South DMC	3934	110003	113937 (31.04)
(iii)	East DMC	2690	72652	75342 (20.53)
B	NDMC	1600	45276	46876 (12.77)
C	DCB	758	3152	3910 (1.07)
	ALL (A+B+C)	21901 (5.97)	345145 (94.03)	367046 (100.00)

Figures in () indicate % to total

BIRTHS BY BIRTH ORDER VIS-À-VIS LEVEL OF MOTHER'S EDUCATION

It is widely known that there is close relationship between the level of educational attainment of mother and order of births. However, the data presented in statement 3.7 states that a specific trend has been seen in the level of education of the mother, and the birth order. It is evident from column No. 6 that proportion of birth under “Graduate and above” category is decreasing with the higher order of birth.

Further, it is observed that out of total births of fourth and higher birth order, in 28.24% cases the level of education of mother was ‘primary but below metric’ and in 18.81% cases, the mothers were illiterate. Obviously, in case of fourth and higher order of birth minimum proportion of births were in the category of mother having ‘graduation or above qualification’.

Statement 3.7: Distribution of Births by birth order and level of education of mother

Birth order	Levels of Literacy						Total
	Illiterate	Below Primary	Primary but Below Metric	Metric but below Graduate	Graduate and above	Not Stated	
(1)	(2)	(3)	(4)	(5)	(6)	(7)	(8)
1	6443	19319	45612	58595	51238	18751	199958
	3.23	9.66	22.81	29.30	25.62	9.38	100.00
2	5747	10920	30635	37704	26808	13860	125674
	4.57	8.69	24.38	30.00	21.33	11.03	100.00
3	3855	4210	9488	10274	2961	3421	34209
	11.27	12.31	27.74	30.03	8.65	10.00	100.00
4&Above	1355	971	2035	1717	306	821	7205
	18.81	13.48	28.24	23.83	4.25	11.39	100.00
ALL	17400	35420	87770	108290	81313	36853	367046
	4.74	9.65	23.92	29.50	22.15	10.04	100.00

DISTRIBUTION OF BIRTHS LOCAL BODY WISE BY TYPE AND SEX

Statement 3.8 gives the distribution of births in institutional (government and non government) and non institutional categories in each local body. It reveals that during 2017, out of total births 89.10% births were institutional including 60.35% births in govt. institutions and 28.75% in non-govt. institutions, whereas, 10.90% were non-institutional i.e. domiciliary births. During 2017, govt. hospitals in Delhi have handled on an average 607 cases of live births per day (604 per day in 2016) as against 289 per day (295 per day in 2016) by non govt. institutions. The sex composition in birth events in both type of

institutions was more or less having the same pattern and on the other hand the sex composition in non-institutional i.e. domiciliary cases has a different picture.

Statement 3.8: Distribution of Birth events by type and sex

Sl. No.	Name of Local Body	Institutional Births								Non Institutional Births			
		Government				Non-Government							
		Male	Female	Other	Total	Male	Female	Other	Total	Male	Female	Other	Total
A	Total MCD (i+ii+iii)	89803	81468	48	171319	55250	49771	6	105027	20058	19856	0	39914
(i)	North DMC	41552	38219	31	79802	18215	16293	2	34510	6336	6333	0	12669
(ii)	South DMC	22383	19761	4	42148	28014	25422	2	53438	9279	9072	0	18351
(iii)	East DMC	25868	23488	13	49369	9021	8056	2	17079	4443	4451	0	8894
B	NDMC	24323	22140	26	46489	183	145	0	328	30	29	0	59
C	DCB	2086	1622	0	3708	133	45	0	178	10	14	0	24
	ALL (A+B+C)	116212	105230	74	221516	55566	49961	6	105533	20098	19899	0	39997
	Percentage	52.46	47.51	0.03	100.00	52.65	47.34	0.01	100.00	50.25	49.75	0.00	100.00

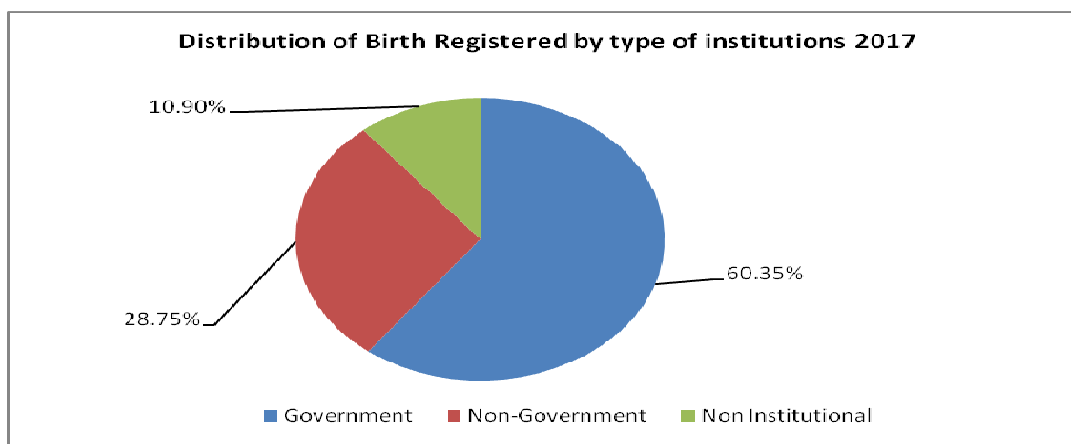

REGARDING STILL BIRTHS

Of late, it is being observed that data / information which pertains to still births is not reported regularly by the hospitals / institutions to the concerned Registrar (birth & death). The Office of Chief Registrar (B&D) has made a communication to sensitize the Medical Superintendents of the hospitals/ institutions to report the vital events inclusive of still births within the stipulated period of 21 days to the concerned Registrar (B&D).

An effort has been made to present the data on still births; for the years 2011 to 2017 in the statement 3.9.

Statement 3.9: The Local Body wise No. of Still Births

Sl. No.	Name of Local Body	Sex	Year						
			2011	2012	2013	2014	2015	2016	2017
A	Total MCD (i+ ii + iii)	Male	1112	1223	1163	1013	1073	993	851
		Female	1035	1105	1075	905	924	768	666
		Other	NA	NA	NA	NA	NA	20	8
		Total	2147	2328	2238	1918	1997	1781	1525
(i)	North MCD	Male	NA	NA	788	670	775	691	549
		Female	NA	NA	787	606	693	548	445
		Other	NA	NA	NA	NA	NA	11	5
		Total	NA	NA	1575	1276	1468	1250	999
(ii)	South MCD	Male	NA	NA	295	295	249	258	223
		Female	NA	NA	215	241	200	183	160
		Other	NA	NA	NA	NA	NA	7	3
		Total	NA	NA	510	536	449	448	386
(iii)	East MCD	Male	NA	NA	80	48	49	44	79
		Female	NA	NA	73	58	31	37	61
		Other	NA	NA	NA	NA	NA	2	0
		Total	NA	NA	153	106	80	83	140
B	NDMC	Male	444	702	685	618	614	596	614
		Female	424	588	560	532	561	587	563
		Other	NA	NA	NA	NA	NA	5	8
		Total	868	1290	1245	1150	1175	1188	1185
C	DCB	Male	17	18	25	24	2	4	7
		Female	13	6	9	10	1	4	3
		Other	NA	NA	NA	NA	NA	0	0
		Total	30	24	34	34	3	8	10
Total (A+B+C)		Male	1573	1943	1873	1655	1688	1593	1472
		Female	1472	1699	1644	1447	1487	1359	1232
		Other	NA	NA	NA	NA	NA	25	16
ALL		Total	3045	3642	3517	3102	3175	2977	2720

-: SECTION FOUR :-

DEATH REGISTRATION

PROFILE

SECTION FOUR

PROFILE OF DEATHS REGISTRATION

This section reflects the information on different aspects of death registrations that had taken place during 2017 under Civil Registration System with special reference to the number of events registered across years, male- female composition, age at the time of death, medically certified causes of deaths, infant and maternal mortality rates, local body-wise registration of death events etc. The level of death registration was found to be more than 100% consistently over a period of time thereby indicating good status of Civil Registration System in Delhi.

Death Registration under Civil Registration System

During 2017, a total of 136117 deaths were registered by five local bodies. Out of total deaths, 83600 (61.42%) were male, 52485 (38.56%) were female and 32 (0.02%) were others. Sex ratio of deaths revealed that for every 1000 male deaths 628 female deaths have occurred during 2017. On an average 373 number of deaths were registered per day during 2017.

Statement 4.1: Total Number of Deaths registered under CRS, sex-wise

Year	Number of Deaths					Average registered deaths per day	Sex Ratio
	Male	Percentage	Female	Percentage	Total		
2001	51238	63.18	29862	36.79	81100	222	583
2002	53405	61.97	32771	38.00	86176	236	614
2003	54561	62.18	33182	37.79	87743	240	608
2004	53016	62.10	32362	37.88	85378	234	610
2005	58554	62.17	35633	37.81	94187	258	609
2006	64028	64.73	34880	35.27	98908	271	545
2007	63461	62.85	37513	37.15	100974	277	591
2008	68033	62.23	39567	36.77	107600	295	582
2009	70075	62.56	41938	37.44	112013	307	598
2010	78092	62.80	46261	37.20	124353	341	592
2011	69733	62.18	42409	37.82	112142	307	608
2012	64608	61.76	40008	38.24	104616	287	619
2013	60447	62.20	36738	37.80	97185	266	608
2014	75404	62.17	45882	37.83	121286	332	608
2015	76421	61.37	48095	38.63	124516	341	629
2016	87704	61.92	53887	38.05	141632	387	614
*2017	83600	61.42	52485	38.56	136117	373	628

*Total No. of registered deaths also includes 32 cases having sex "Others".

DEATH RATE

The time series data on death rate from the year 2001 to 2017 is reflected in the statement 4.2. It is observed that the death rate in Delhi has remained in the range of 6 to 8 per 1000 persons in the population during said period.

The death rate of Delhi (CRS) & All India (SRS) is also presented in graphic form. Due to the non availability of CRS data for the concerned year at national level, a comparative view with SRS results of All India have been taken.

Statement 4.2: Death Rate of Delhi (as per CRS) & All India (as per SRS)

Year	In Lakhs		Death Rate (per 1000 population)	
	*Mid Year Population as on 1 st July	Total Number of Deaths		
			* Delhi (CRS)	All India (SRS)
2001	139.40	0.81	5.81	8.4
2002	142.10	0.86	6.05	8.1
2003	144.86	0.88	6.07	8.0
2004	147.68	0.85	5.76	7.5
2005	150.54	0.94	6.24	7.6
2006	153.47	0.99	6.45	7.5
2007	156.45	1.01	6.46	7.4
2008	159.49	1.08	6.77	7.4
2009	162.58	1.12	6.89	7.3
2010	165.74	1.24	7.48	7.2
2011	168.96	1.12	6.63	7.1
2012	172.24	1.05	6.10	7.0
2013	175.59	0.97	5.52	7.0
2014	179.00	1.21	6.77	6.7
2015	182.47	1.25	6.82	6.5
2016	186.01	1.42	7.61	6.4
2017	189.63	1.36	7.18	NA

*Estimated Mid Year Population based on Census-2011.

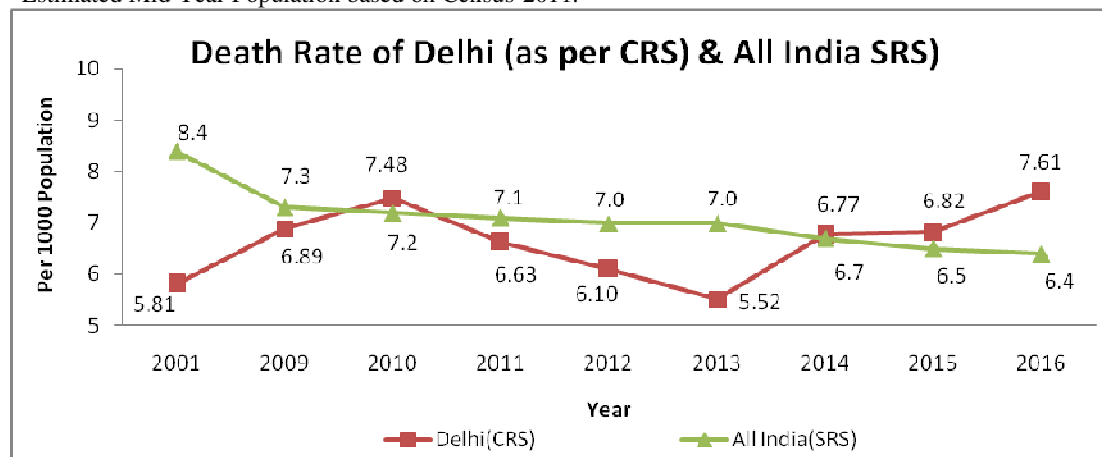

Local Body –wise Deaths Registration

Distribution of registration of deaths local body-wise is presented in statement 4.3. Municipal Corporation of Delhi accounted for 78.66% deaths including 36.72% of North DMC, 25.63% of South DMC & 16.32% of East DMC where as 20.15% deaths in NDMC and 1.19% deaths in DCB. It is observed that out of total registered deaths, 88.21% were in urban Delhi.

Statement 4.3: Distribution of Deaths Registered by Sector and Local Body

Sl.No.	Name of Local Body	No. of Deaths			% to total
		Rural	Urban	Combined	
A	Total MCD (i+ii+iii)	11172	95902	107074	78.66
(i)	North DMC	9005	40976	49981	36.72
(ii)	South DMC	890	33993	34883	25.63
(iii)	East DMC	1277	20933	22210	16.32
B	NDMC	4491	22935	27426	20.15
C	DCB	390	1227	1617	1.19
	ALL (A+B+C)	16053	120064	136117	100.00
%to total		11.79	88.21	100.00	

Type of Registration

The registered deaths as per type of registration under institutional and non institutional categories have been shown in Statement 4.4. The ratio of **65.66 : 34.34** was observed between institutional and domiciliary death events registered in 2017. The proportion of non institutional events decreased from 36.09% to 34.34% in 2017.

Statement 4.4: Distribution of Deaths by type of Registration

Year	Total No. of Deaths	Institutional		Domiciliary	
		Number	%	Number	%
2001	81100	45034	55.53	36066	44.47
2002	86176	44965	52.18	41211	47.82
2003	87743	48473	55.24	39270	44.76
2004	85378	48559	56.88	36819	43.12
2005	94187	56390	59.87	37797	40.13
2006	98908	60254	60.92	38654	39.08
2007	100974	59256	58.68	41718	41.32
2008	107600	57122	53.09	50478	46.91
2009	112013	68373	61.04	43640	38.96
2010	124353	76373	61.42	47980	38.58
2011	112142	68326	60.93	43816	39.07
2012	104616	67856	64.86	36760	35.14
2013	97185	68135	70.11	29050	29.89
2014	121286	74592	61.50	46694	38.50
2015	124516	78067	62.70	46449	37.30
2016	141632	90517	63.91	51115	36.09
2017	136117	89377	65.66	46740	34.34

Deaths by Age group

Distribution of registered deaths in different age groups is presented in statement 4.5. As per this statement, it is observed that maximum (36.10%) deaths occurred in the age group of 65 years & above followed by 17.58% in the 55-64 years age group. Further, sex wise analysis reflects that the same trend continues for male deaths and female deaths.

Statement 4.5: Distribution of Deaths by Age group and sex

Age Group (Year)	Male	Percentage	Female	Percentage	Others	Percentage	Total	Percentage
Below 1	4709	5.63	2928	5.58	8	25	7645	5.62
01-04	1346	1.61	1029	1.96	0	0	2375	1.74
05-14	1514	1.81	1360	2.59	0	0	2874	2.11
15-24	3693	4.42	2874	5.48	1	3.12	6568	4.82
25-34	6227	7.45	3161	6.02	1	3.12	9389	6.90
35-44	9288	11.11	3718	7.08	2	6.25	13008	9.56
45-54	12679	15.17	5933	11.30	2	6.25	18614	13.68
55-64	15567	18.62	8361	15.93	3	9.38	23931	17.58
65 & above	27070	32.38	22063	42.04	2	6.25	49135	36.10
Not Stated	1507	1.80	1058	2.02	13	40.63	2578	1.89
ALL	83600	100	52485	100	32	100	136117	100

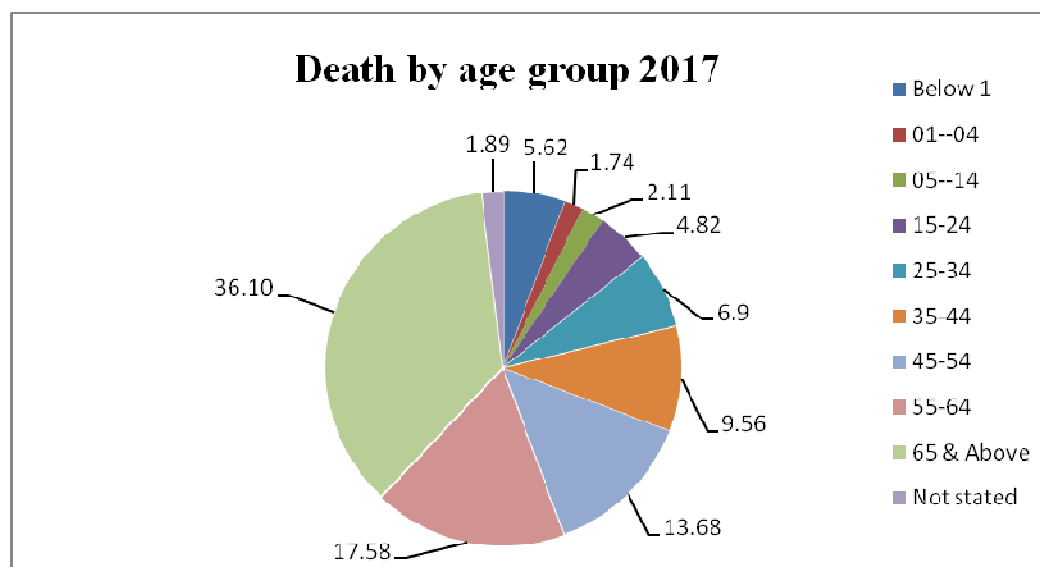

Infant Deaths

It is evident from statement 4.6 that during the year 2017 the infant deaths were 7645 i.e. 5.62% of the total registered deaths which is significantly less than 5.72% infant deaths during preceding year. Out of these infant deaths 7569 were institutional and 76 non institutional i.e. domiciliary. The Infant Mortality Rate per thousand live births during 2017 worked out to be 20.83 which is on the lower side as compared to preceding year.

Statement 4.6: Distribution of infant Deaths

Year	Neonatal Deaths (Infants below 4 weeks)	Neonatal Mortality rate	Post-natal deaths (infant 28 days -12 months)	Post-natal Mortality Rate	Infant deaths (infant 0-12 months)	Infant mortality rate	% Infant deaths to total deaths
2001	4213	14.22	2878	9.71	7091	23.93	8.74
2002	3115	10.36	1776	5.91	4891	16.27	5.68
2003	3455	11.07	1790	5.95	5245	17.42	5.98
2004	2774	9.07	1229	4.02	4003	13.08	4.69
2005	3183	9.81	999	3.08	4182	12.89	4.44
2006	3756	11.64	2069	6.41	5825	18.05	5.89
2007	4917	15.27	3277	10.18	8194	25.44	8.11
2008	4485	13.43	1653	4.95	6138	18.38	5.70
2009	4887	13.79	1834	5.17	6721	18.96	6.00
2010	5509	15.32	2569	7.15	8078	22.47	6.49
2011	5283	14.93	2469	6.98	7752	21.91	6.91
2012	5168	14.33	3460	9.60	8628	23.93	8.25
2013	5687	15.37	2591	7.00	8278	22.37	8.52
2014	5293	14.16	2804	7.50	8097	21.66	6.67
2015	5908	15.80	2787	7.45	8695	23.25	6.98
2016	4878	12.87	3217	8.48	8095	21.35	5.72
2017	5072	13.82	2573	7.01	7645	20.83	5.62

Statement 4.7: Infant mortality rate of Delhi & India

Year	DELHI (CRS)			INDIA (SRS)
	Neonatal Mortality rate	Post-natal Mortality Rate	Infant mortality rate	Infant mortality rate
2001	14	10	24	66
2002	10	6	16	63
2003	11	6	17	60
2004	9	4	13	58
2005	10	3	13	58
2006	12	6	18	57
2007	15	10	25	55
2008	13	5	18	53
2009	14	5	19	50
2010	15	7	22	47
2011	15	7	22	44
2012	14	10	24	42
2013	15	7	22	40
2014	14	8	22	39
2015	16	7	23	37
2016	13	8	21	34
2017	14	7	21	NA

The major causes of institutional infant deaths as per medically certified causes of deaths are presented in statement 4.8.

Statement 4.8: Distribution of major causes of infant deaths as per MCCD

Sl. No.	Cause of Death & ICD-10 Coding	No. of Infant Deaths				% to total MCCD Infant Deaths
		Male	Female	Others	Total	
1	All other conditions originating in the perinatal period (P00-P04,P08,P29-P54,P56-P57,P60-P96)	330	204	0	534	7.06
2	Hypoxia, birth asphyxia and other respiratory conditions (P20-P28)	720	475	2	1197	15.81
3	Septicemia (A40-A41)	704	428	1	1133	14.97
4	Slow fetal growth, fetal malnutrition and immaturity (P05-P07)	818	448	2	1268	16.75
5	Pneumonia (J12-J18)	177	105	0	282	3.73
6	Congenital malformations of the circulatory system (Q20-Q28)	168	94	1	263	3.47
7	Shock, not elsewhere classified (R57)	139	90	0	229	3.03
8	Diseases of pulmonary circulation and other forms of heart disease (I26- I58)	135	86	0	221	2.92
9	Meningitis (G00-G03)	50	41	0	91	1.20
10	Tuberculosis (A15-A19)	11	04	0	15	0.20
Total (1 to 10)		3252	1975	6	5233	69.14
All Infant Deaths (MCCD)		4667	2894	8	7569	100.00

Medically Certified Cause of Deaths

Statement 4.9 provides MCCD data pertaining to institutional deaths as per coding of ICD-10. The ICD-10 is used to translate diagnosis and other health related problems from words to alphanumeric code and there by facilitates the classification and analysis of data. This statement provides the status regarding major causes of deaths as per MCCD for institutional deaths during 2017. In this regard, more details are presented in Table D-11 of the section 5 of the report.

Statement 4.9: Main causes of Death under MCCD by sex

Sl. No.	Cause of Death & ICD-10 Coding	No. of Persons				% to total MCCD Deaths
		Male	Female	Others	Total	
1	Septicemia (A40-A41)	4757	3471	1	8229	9.21
2	Tuberculosis (A15-A19)	2425	1231	0	3656	4.09
3	Diseases of pulmonary circulation and other forms of heart disease (I26- I58)	3441	2032	0	5473	6.12
4	Shock, not elsewhere classified (R57)	2449	1523	0	3972	4.44
5	Cerebrovascular diseases (I60-I69)	1181	616	0	1797	2.01
6	Diabetes mellitus (E10-E14)	1363	1198	0	2561	2.87
7	Diseases of the liver (K70-K76)	2230	554	0	2784	3.11
8	Pneumonia (J12-J18)	991	652	0	1643	1.84
9	All other ischaemic heart diseases (I20 & I23-I25)	1006	520	0	1526	1.71
10	Lower respiratory diseases (J20-J22 & J40-J47)	1406	746	0	2152	2.41
11	Burns and Corrosions (T20-T32)	416	498	1	915	1.02
12	Viral diseases (A70-A74 & A80-B34)	441	328	0	769	0.86
13	Hypoxia, birth asphyxia and other respiratory conditions (P20-P28)	857	552	9	1418	1.59
14	Chronic rheumatic heart diseases (I05-I09)	423	363	0	786	0.88
15	Hypertensive disease (I10 - I15)	3625	2458	1	6084	6.81
16	Malignant neoplasms of lymphoid, haematopoietic and related tissue (C81-C96)	704	381	0	1085	1.21
17	Renal failure (N17-N19)	668	443	0	1111	1.24
18	Leukaemia (C91-C95)	497	288	0	785	0.88
19	Malignant neoplasms of digestive organs (C15-C26)	351	250	0	601	0.67
20	Slow fetal growth, fetal malnutrition and immaturity (P05-P07)	992	550	3	1545	1.73
21	Meningitis (G00 & G03)	243	159	0	402	0.45
22	Malignant neoplasms of lip. Oral cavity and pharynx (C00-C14)	225	83	0	308	0.34
23	Malaria (B50-B54)	71	43	0	114	0.13
Total (1 to 23)		30762	18939	15	49716	55.62
All Institutional Deaths		55694	33654	29	89377	100

-: SECTION FIVE :-
STATISTICAL TABLES

TABLE: A-1 & A-2**POPULATION, REGISTRATION UNITS, MONTHLY RETURNS DUE AND RECEIVED(RURAL & URBAN)**

Name of local bodies	Total estimated Population as on 01.07.2017	No. of Registration Units	No. of Monthly returns due[Col.3]x12	No. of Monthly returns received	No. of Monthly returns Not received	% of Monthly Received[Col. 5/Col. 4]x100	Proportion of Monthly Returns Not received[Col.6/Col.4]x100
1	2	3	4	5	6	7	8
North DMC	18962737	6	72	72	-	100	-
South DMC		4	48	48	-	100	-
East DMC		2	24	24	-	100	-
NDMC		5	60	60	-	100	-
DCB		1	12	12	-	100	-

TABLE - B-1													
LIVE BIRTHS BY PLACE OF OCCURENCE, DISTRICTS AND TOWNS WITH POPULATION ONE LAKH AND ABOVE (URBAN)													
SL. NO.	DISTRICT	INSTITUTIONAL				DOMICILIARY				ALL			
		MALE	FEMALE	OTHERS #	TOTAL	MALE	FEMALE	OTHERS #	TOTAL	MALE	FEMALE	OTHERS #	TOTAL
1	NORTH DMC	55024	50168	31	105223	4360	4479	0	8839	59384	54647	31	114062
2	SOUTH DMC	48327	43442	6	91775	9217	9011	0	18228	57544	52453	6	110003
3	EAST DMC	33555	30342	15	63912	4380	4360	0	8740	37935	34702	15	72652
4	NDMC	23688	21505	25	45218	29	29	0	58	23717	21534	25	45276
5	DELHI CANTT	1812	1317	0	3129	10	13	0	23	1822	1330	0	3152
	ALL	162406	146774	77	309257	17996	17892	0	35888	180402	164666	77	345145

TABLE - B-1													
LIVE BIRTHS BY PLACE OF OCCURENCE, DISTRICTS AND TOWNS WITH POPULATION ONE LAKH AND ABOVE (RURAL)													
SL. NO.	DISTRICT	INSTITUTIONAL				DOMICILIARY				ALL			
		MALE	FEMALE	OTHERS #	TOTAL	MALE	FEMALE	OTHERS #	TOTAL	MALE	FEMALE	OTHERS #	TOTAL
1	NORTH DMC	4743	4344	2	9089	1976	1854	0	3830	6719	6198	2	12919
2	SOUTH DMC	2070	1741	0	3811	62	61	0	123	2132	1802	0	3934
3	EAST DMC	1334	1202	0	2536	63	91	0	154	1397	1293	0	2690
4	NDMC	818	780	1	1599	1	0	0	1	819	780	1	1600
5	DELHI CANTT	407	350	0	757	0	1	0	1	407	351	0	758
	ALL	9372	8417	3	17792	2102	2007	0	4109	11474	10424	3	21901

Sex "others" includes transgender/ambiguous/ not stated.

TABLE: B-3																					
TIME GAP IN REGISTRATION OF LIVE BIRTHS (URBAN)																					
SL. NO.	DISTRICT	WITHIN TIME LIMIT				DELAYED REGISTRATION															
						AFTER 21 DAYS TO 30 DAYS				AFTER 30 DAYS TO 1 YEAR				AFTER 1 YEAR				TOTAL DELAYED REGISTRATION			
		MALE	FEMALE	OTHERS #	ALL	MALE	FEMALE	OTHERS #	ALL	MALE	FEMALE	OTHERS #	ALL	MALE	FEMALE	OTHERS #	ALL	MALE	FEMALE	OTHERS #	ALL
1	NORTH DMC	59384	54647	31	114062	217	180	0	397	2530	2640	0	5170	6179	5642	0	11821	8926	8462	0	17388
2	SOUTH DMC	57544	52453	6	110003	412	383	0	795	5120	5042	0	10162	7763	6843	0	14606	13295	12268	0	25563
3	EAST DMC	37935	34702	15	72652	195	191	0	386	3230	3260	0	6490	4741	4334	0	9075	8166	7785	0	15951
4	NDMC	23717	21534	25	45276	3	0	0	3	11	9	0	20	105	99	0	204	119	108	0	227
5	DELHI CANTT	1822	1330	0	3152	0	1	0	1	10	12	0	22	68	59	0	127	78	72	0	150
	All	180402	164666	77	345145	827	755	0	1582	10901	10963	0	21864	18856	16977	0	35833	30584	28695	0	59279

TABLE: B-3																					
TIME GAP IN REGISTRATION OF LIVE BIRTHS (RURAL)																					
SL. NO.	DISTRICT	WITHIN TIME LIMIT				DELAYED REGISTRATION															
						AFTER 21 DAYS TO 30 DAYS				AFTER 30 DAYS TO 1 YEAR				AFTER 1 YEAR				TOTAL DELAYED REGISTRATION			
		MALE	FEMALE	OTHERS #	ALL	MALE	FEMALE	OTHERS #	ALL	MALE	FEMALE	OTHERS #	ALL	MALE	FEMALE	OTHERS #	ALL	MALE	FEMALE	OTHERS #	ALL
1	NORTH DMC	6719	6198	2	12919	50	50	0	100	701	658	0	1359	2701	1893	0	4594	3452	2601	0	6053
2	SOUTH DMC	2132	1802	0	3934	4	2	0	6	41	29	0	70	82	106	0	188	127	137	0	264
3	EAST DMC	1397	1293	0	2690	2	3	0	5	40	48	0	88	129	125	0	254	171	176	0	347
4	NDMC	819	780	1	1600	0	0	0	0	0	1	0	1	0	0	0	0	0	1	0	1
5	DELHI CANTT	407	351	0	758	0	0	0	0	3	2	0	5	4	2	0	6	7	4	0	11
	All	11474	10424	3	21901	56	55	0	111	785	738	0	1523	2916	2126	0	5042	3757	2919	0	6676

Sex "others" includes transgender/ambiguous/ not stated.

TABLE: B-4															
LIVE BIRTHS BY SEX AND MONTH OF OCCURENCE (URBAN)															
Sl. No.	DISTRICT	SEX	MONTH												ALL
			JAN	FEB	MAR	APR	MAY	JUNE	JULY	AUG	SEP	OCT	NOV	DEC	
1	NORTH DMC	MALE	5550	4245	4399	3706	4286	4019	5040	5907	5831	5797	5334	5270	59384
		FEMALE	5226	4089	3927	3414	3830	3644	4576	5324	5496	5399	4845	4877	54647
		OTHERS	0	1	1	3	3	1	4	4	2	2	4	6	31
2	SOUTH DMC	MALE	5443	4307	4292	3775	4069	3879	4964	5714	5600	5414	4944	5143	57544
		FEMALE	4998	4048	3977	3387	3715	3559	4446	5187	5044	4997	4303	4792	52453
		OTHERS	0	0	0	0	0	0	1	3	0	0	1	1	6
3	EAST DMC	MALE	3536	2755	2941	2370	2639	2604	3207	3913	3806	3758	3338	3068	37935
		FEMALE	3400	2631	2582	2193	2372	2378	2872	3507	3546	3471	3011	2739	34702
		OTHERS	2	0	0	1	0	2	1	0	1	2	2	4	15
4	NDMC	MALE	2128	1688	1640	1501	1579	1661	2183	2432	2356	2313	2186	2050	23717
		FEMALE	1819	1563	1552	1397	1460	1495	1990	2135	2057	2135	1995	1936	21534
		OTHERS	1	3	0	2	0	3	1	1	2	3	5	4	25
5	DELHI CANTT	MALE	116	60	95	74	112	116	204	224	218	245	248	110	1822
		FEMALE	101	66	81	81	114	100	156	194	177	139	77	44	1330
		OTHERS	0	0	0	0	0	0	0	0	0	0	0	0	0
		TOTAL	32320	25456	25487	21904	24179	23461	29645	34545	34136	33675	30293	30044	345145

TABLE: B-4															
LIVE BIRTHS BY SEX AND MONTH OF OCCURENCE (RURAL)															
Sl. No.	DISTRICT	SEX	MONTH												ALL
			JAN	FEB	MAR	APR	MAY	JUNE	JULY	AUG	SEP	OCT	NOV	DEC	
1	NORTH DMC	MALE	623	499	524	408	410	499	634	712	709	604	506	591	6719
		FEMALE	577	434	450	374	415	447	548	656	593	587	535	582	6198
		OTHERS	0	0	1	0	0	0	0	1	0	0	0	0	2
2	SOUTH DMC	MALE	161	114	112	106	136	130	194	241	303	258	188	189	2132
		FEMALE	120	106	91	102	118	121	163	194	264	201	147	175	1802
		OTHERS	0	0	0	0	0	0	0	0	0	0	0	0	0
3	EAST DMC	MALE	176	120	107	95	75	92	94	171	131	106	119	111	1397
		FEMALE	185	108	98	107	82	87	104	119	140	103	90	70	1293
		OTHERS	0	0	0	0	0	0	0	0	0	0	0	0	0
4	NDMC	MALE	36	26	30	24	54	58	45	92	90	121	136	107	819
		FEMALE	38	16	26	25	55	58	30	116	61	146	116	93	780
		OTHERS	0	0	0	0	0	0	0	0	0	0	1	0	1
5	DELHI CANTT	MALE	58	102	68	73	39	51	0	0	0	0	0	16	407
		FEMALE	37	74	76	53	58	34	0	0	0	0	0	19	351
		OTHERS	0	0	0	0	0	0	0	0	0	0	0	0	0
		TOTAL	2011	1599	1583	1367	1442	1577	1812	2302	2291	2126	1838	1953	21901

TABLE: B-5								
LIVE BIRTHS BY TYPE OF ATTENTION AT DELIVERY (URBAN)								
LIVE BIRTHS AT PREGNANCY								
SL. NO.	DISTRICT	INSTITUTIONAL		NON-INSTITUTIONAL				TOTAL
		GOVT.	PVT.	DOCTOR, NURSE AND TRAINED MID-WIFE	UNTRAINED MID-WIFE	RELATIVES	NOT STATED	
1	NORTH DMC	75245	29978	33	8469	330	7	114062
2	SOUTH DMC	40949	50826	353	6396	11453	26	110003
3	EAST DMC	48090	15822	18	8503	201	18	72652
4	NDMC	44898	320	1	0	0	57	45276
5	DELHI CANTT	2955	174	0	14	9	0	3152
	TOTAL	212137	97120	405	23382	11993	108	345145

TABLE: B-5								
LIVE BIRTHS BY TYPE OF ATTENTION AT DELIVERY (RURAL)								
LIVE BIRTHS AT PREGNANCY								
SL. NO.	DISTRICT	INSTITUTIONAL		NON-INSTITUTIONAL				TOTAL
		GOVT.	PVT.	DOCTOR, NURSE AND TRAINED MID-WIFE	UNTRAINED MID-WIFE	RELATIVES	NOT STATED	
1	NORTH DMC	4557	4532	2	134	3673	21	12919
2	SOUTH DMC	1199	2612	0	48	73	2	3934
3	EAST DMC	1279	1257	0	133	21	0	2690
4	NDMC	1591	8	0	1	0	0	1600
5	DELHI CANTT	753	4	0	0	1	0	758
	TOTAL	9379	8413	2	316	3768	23	21901

TABLE: B-6

LIVE BIRTHS BY METHOD OF DELIVERY AND TYPE OF INSTITUTION FOR INSTITUTIONAL BIRTHS (URBAN)

BIRTH BY METHOD OF DELIVERY AND TYPE OF INSTITUTIONS

SL. NO.	DELIVERY TYPE	INSTITUTIONAL								TOTAL			
		GOVERNMENT				PRIVATE							
		MALE	FEMALE	OTHERS #	ALL	MALE	FEMALE	OTHERS #	ALL	MALE	FEMALE	OTHERS #	ALL
1	NORMAL	85175	77593	48	162816	24594	22573	3	47170	109769	100166	51	209986
2	CAESAREAN	23658	20946	20	44624	25585	22720	3	48308	49243	43666	23	92932
3	FORCEPS	2391	2078	2	4471	808	727	0	1535	3199	2805	2	6006
4	NOT STATED	131	94	1	226	64	43	0	107	195	137	1	333
	TOTAL	111355	100711	71	212137	51051	46063	6	97120	162406	146774	77	309257

TABLE: B-6

LIVE BIRTHS BY METHOD OF DELIVERY AND TYPE OF INSTITUTION FOR INSTITUTIONAL BIRTHS (RURAL)

BIRTH BY METHOD OF DELIVERY AND TYPE OF INSTITUTIONS

SL. NO.	DELIVERY TYPE	INSTITUTIONAL								TOTAL			
		GOVERNMENT				PRIVATE							
		MALE	FEMALE	OTHERS #	ALL	MALE	FEMALE	OTHERS #	ALL	MALE	FEMALE	OTHERS #	ALL
1	NORMAL	3849	3657	3	7509	2250	1901	0	4151	6099	5558	3	11660
2	CAESAREAN	970	824	0	1794	2143	1893	0	4036	3113	2717	0	5830
3	FORCEPS	35	37	0	72	98	78	0	176	133	115	0	248
4	NOT STATED	3	1	0	4	24	26	0	50	27	27	0	54
	TOTAL	4857	4519	3	9379	4515	3898	0	8413	9372	8417	3	17792

Sex "others" includes transgender/ambiguous/ not stated.

TABLE: B-7												
LIVE BIRTHS BY AGE OF MOTHER AND BIRTH ORDER (URBAN)												
SL. NO.	MOTHER AGE	BIRTH ORDER										ALL
		1	2	3	4	5	6	7	8	>8	NOT STATED	
1	< 15	0	0	0	0	0	0	0	0	0	0	0
2	15 - 19	6486	424	108	14	0	0	0	0	0	5	7037
3	20 - 24	108135	35274	4473	399	43	2	0	0	0	2	148328
4	25 - 29	53900	55026	15731	2176	308	54	9	0	0	1	127205
5	30 - 34	15686	22447	8945	1918	417	92	34	0	0	2	49541
6	35 - 39	2589	5412	2518	711	197	74	25	0	0	1	11527
7	40 - 44	381	434	250	96	31	8	6	0	0	0	1206
8	45 AND ABOVE	125	91	36	19	3	5	2	0	0	1	282
9	NOT STATED	3	4	1	0	0	0	0	0	0	11	19
	TOTAL	187305	119112	32062	5333	999	235	76	0	0	23	345145

TABLE: B-7												
LIVE BIRTHS BY AGE OF MOTHER AND BIRTH ORDER (RURAL)												
SL. NO.	MOTHER AGE	BIRTH ORDER										ALL
		1	2	3	4	5	6	7	8	>8	NOT STATED	
1	< 15	0	0	0	0	0	0	0	0	0	0	0
2	15 - 19	390	21	7	1	0	0	0	0	0	0	419
3	20 - 24	6380	2175	362	21	0	0	0	0	0	0	8938
4	25 - 29	5008	2963	1056	193	30	5	0	0	0	0	9255
5	30 - 34	701	1161	541	163	33	9	1	0	0	0	2609
6	35 - 39	147	221	164	54	16	5	2	0	0	0	609
7	40 - 44	20	16	15	1	2	1	1	0	0	0	56
8	45 AND ABOVE	7	4	2	1	0	0	0	0	0	0	14
9	NOT STATED	0	1	0	0	0	0	0	0	0	0	1
	TOTAL	12653	6562	2147	434	81	20	4	0	0	0	21901

TABLE: B-9								
LIVE BIRTHS BY AGE AND LEVEL OF EDUCATION OF MOTHER (URBAN)								
SL. NO.	MOTHER AGE	ILLITERATE	BELOW PRIMARY	BELOW METRIC	BELOW GRADUATE	GRADUATE AND ABOVE	NOT STATED	ALL
1	< 15	0	0	0	0	0	0	0
2	15 - 19	897	793	1839	2682	150	676	7037
3	20 - 24	6670	15098	43037	50719	16425	16379	148328
4	25 - 29	5147	11461	29755	35140	32581	13121	127205
5	30 - 34	2003	2810	7585	11544	21376	4223	49541
6	35 - 39	607	556	1487	2614	5330	933	11527
7	40 - 44	84	60	136	246	587	93	1206
8	45 AND ABOVE	18	11	39	58	129	27	282
9	NOT STATED	0	1	0	6	0	12	19
	TOTAL	15426	30790	83878	103009	76578	35464	345145

TABLE: B-9								
LIVE BIRTHS BY AGE AND LEVEL OF EDUCATION OF MOTHER (RURAL)								
SL. NO.	MOTHER AGE	ILLITERATE	BELOW PRIMARY	BELOW METRIC	BELOW GRADUATE	GRADUATE AND ABOVE	NOT STATED	ALL
1	< 15	0	0	0	0	0	0	0
2	15 - 19	55	26	167	128	14	29	419
3	20 - 24	755	2297	1808	2380	1266	432	8938
4	25 - 29	834	2198	1349	2033	2293	548	9255
5	30 - 34	240	90	427	603	959	290	2609
6	35 - 39	80	16	131	120	181	81	609
7	40 - 44	7	3	8	11	18	9	56
8	45 AND ABOVE	3	0	2	5	4	0	14
9	NOT STATED	0	0	0	1	0	0	1
	TOTAL	1974	4630	3892	5281	4735	1389	21901

TABLE: B-10												
LIVE BIRTHS BY LEVEL OF EDUCATION OF FATHER AND BIRTH ORDER (URBAN)												
SL. NO.	EDUCATION OF FATHER	BIRTH ORDER										ALL
		1	2	3	4	5	6	7	8	>8	NOT STATED	
1	ILLITERATE	5790	4425	2558	661	164	35	15	0	0	0	13648
2	BELOW PRIMARY	15355	10729	3704	652	128	28	12	0	0	2	30610
3	PRIMARY & BELOW MATRIC	40647	26067	8526	1562	284	75	16	0	0	1	77178
4	MATRIC & BELOW GRADUATE	59303	39392	11072	1580	252	52	16	0	0	1	111668
5	GRADUATE & ABOVE	48828	25580	3102	324	57	10	9	0	0	3	77913
6	NOT STATED	17382	12919	3100	554	114	35	8	0	0	16	34128
	TOTAL	187305	119112	32062	5333	999	235	76	0	0	23	345145

TABLE: B-10												
LIVE BIRTHS BY LEVEL OF EDUCATION OF FATHER AND BIRTH ORDER (RURAL)												
SL. NO.	EDUCATION OF FATHER	BIRTH ORDER										ALL
		1	2	3	4	5	6	7	8	>8	NOT STATED	
1	ILLITERATE	337	399	300	84	22	4	1	0	0	0	1147
2	BELOW PRIMARY	4510	226	140	31	12	2	1	0	0	0	4922
3	PRIMARY & BELOW MATRIC	1474	1385	674	155	25	11	0	0	0	0	3724
4	MATRIC & BELOW GRADUATE	2872	2368	648	123	15	3	0	0	0	0	6029
5	GRADUATE & ABOVE	2704	1760	290	19	3	0	0	0	0	0	4776
6	NOT STATED	756	424	95	22	4	0	2	0	0	0	1303
	TOTAL	12653	6562	2147	434	81	20	4	0	0	0	21901

TABLE: B-11												
LIVE BIRTH BY LEVEL OF EDUCATION OF MOTHER AND BIRTH ORDER (URBAN)												
SL. NO.	EDUCATION OF MOTHER	BIRTH ORDER										ALL
		1	2	3	4	5	6	7	8	>8	NOT STATED	
1	ILLITERATE	5727	5138	3386	881	218	57	19	0	0	0	15426
2	BELOW PRIMARY	15111	10670	4076	756	128	32	15	0	0	2	30790
3	PRIMARY & BELOW MATRIC	44013	29168	8837	1507	280	58	14	0	0	1	83878
4	MATRIC & BELOW GRADUATE	56007	35658	9723	1356	207	44	12	0	0	2	103009
5	GRADUATE & ABOVE	48496	25062	2733	242	35	2	6	0	0	2	76578
6	NOT STATED	17951	13416	3307	591	131	42	10	0	0	16	35464
	TOTAL	187305	119112	32062	5333	999	235	76	0	0	23	345145

TABLE: B-11												
LIVE BIRTH BY LEVEL OF EDUCATION OF MOTHER AND BIRTH ORDER (RURAL)												
SL. NO.	EDUCATION OF MOTHER	BIRTH ORDER										ALL
		1	2	3	4	5	6	7	8	>8	NOT STATED	
1	ILLITERATE	716	609	469	124	41	13	2	0	0	0	1974
2	BELOW PRIMARY	4208	250	134	32	6	0	0	0	0	0	4630
3	PRIMARY & BELOW MATRIC	1599	1467	651	152	17	4	2	0	0	0	3892
4	MATRIC & BELOW GRADUATE	2588	2046	551	84	9	3	0	0	0	0	5281
5	GRADUATE & ABOVE	2742	1746	228	17	2	0	0	0	0	0	4735
6	NOT STATED	800	444	114	25	6	0	0	0	0	0	1389
	TOTAL	12653	6562	2147	434	81	20	4	0	0	0	21901

TABLE: B-12												
LIVE BIRTHS BY AGE OF MOTHER AND BIRTH ORDER FOR EACH LEVEL OF EDUCATION OF THE MOTHER (URBAN)												
MOTHER EDUCATION (GRADUATE AND ABOVE)												
SL. NO.	AGE OF MOTHER	BIRTH ORDER										ALL
		1	2	3	4	5	6	7	8	>8	NOT STATED	
1	< 15	0	0	0	0	0	0	0	0	0	0	0
2	15 - 19	136	12	2	0	0	0	0	0	0	0	150
3	20 - 24	14549	1771	94	10	1	0	0	0	0	0	16425
4	25 - 29	22305	9428	787	57	3	1	0	0	0	0	32581
5	30 - 34	9664	10442	1169	79	17	0	3	0	0	2	21376
6	35 - 39	1530	3119	587	81	9	1	3	0	0	0	5330
7	40 - 44	240	247	82	15	3	0	0	0	0	0	587
8	45 AND ABOVE	72	43	12	0	2	0	0	0	0	0	129
9	NOT STATED	0	0	0	0	0	0	0	0	0	0	0
	TOTAL	48496	25062	2733	242	35	2	6	0	0	2	76578

TABLE: B-12												
LIVE BIRTHS BY AGE OF MOTHER AND BIRTH ORDER FOR EACH LEVEL OF EDUCATION OF THE MOTHER (RURAL)												
MOTHER EDUCATION (GRADUATE AND ABOVE)												
SL. NO.	AGE OF MOTHER	BIRTH ORDER										ALL
		1	2	3	4	5	6	7	8	>8	NOT STATED	
1	< 15	0	0	0	0	0	0	0	0	0	0	0
2	15 - 19	14	0	0	0	0	0	0	0	0	0	14
3	20 - 24	982	266	18	0	0	0	0	0	0	0	1266
4	25 - 29	1352	851	83	6	1	0	0	0	0	0	2293
5	30 - 34	335	534	83	6	1	0	0	0	0	0	959
6	35 - 39	47	90	40	4	0	0	0	0	0	0	181
7	40 - 44	9	4	4	1	0	0	0	0	0	0	18
8	45 AND ABOVE	3	1	0	0	0	0	0	0	0	0	4
9	NOT STATED	0	0	0	0	0	0	0	0	0	0	0
	TOTAL	2742	1746	228	17	2	0	0	0	0	0	4735

TABLE: B-12												
LIVE BIRTHS BY AGE OF MOTHER AND BIRTH ORDER FOR EACH LEVEL OF EDUCATION OF THE MOTHER (URBAN)												
MOTHER EDUCATION (MATRIC BUT BELOW GRADUATE)												
SL. NO.	AGE OF MOTHER	BIRTH ORDER										ALL
		1	2	3	4	5	6	7	8	>8	NOT STATED	
1	< 15	0	0	0	0	0	0	0	0	0	0	0
2	15 - 19	2450	189	34	9	0	0	0	0	0	0	2682
3	20 - 24	37520	11695	1397	97	9	0	0	0	0	1	50719
4	25 - 29	12875	17001	4663	529	64	8	0	0	0	0	35140
5	30 - 34	2621	5554	2777	492	76	18	6	0	0	0	11544
6	35 - 39	462	1107	780	198	47	16	3	0	0	1	2614
7	40 - 44	59	88	61	24	11	1	2	0	0	0	246
8	45 AND ABOVE	19	20	10	7	0	1	1	0	0	0	58
9	NOTSTATED	1	4	1	0	0	0	0	0	0	0	6
	TOTAL	56007	35658	9723	1356	207	44	12	0	0	2	103009

TABLE: B-12												
LIVE BIRTHS BY AGE OF MOTHER AND BIRTH ORDER FOR EACH LEVEL OF EDUCATION OF THE MOTHER (RURAL)												
MOTHER EDUCATION (MATRIC BUT BELOW GRADUATE)												
SL. NO.	AGE OF MOTHER	BIRTH ORDER										ALL
		1	2	3	4	5	6	7	8	>8	NOT STATED	
1	< 15	0	0	0	0	0	0	0	0	0	0	0
2	15 - 19	121	5	2	0	0	0	0	0	0	0	128
3	20 - 24	1550	749	79	2	0	0	0	0	0	0	2380
4	25 - 29	764	949	278	39	3	0	0	0	0	0	2033
5	30 - 34	120	290	154	35	4	0	0	0	0	0	603
6	35 - 39	30	43	36	7	2	2	0	0	0	0	120
7	40 - 44	2	7	1	0	0	1	0	0	0	0	11
8	45 AND ABOVE	1	2	1	1	0	0	0	0	0	0	5
9	NOTSTATED	0	1	0	0	0	0	0	0	0	0	1
	TOTAL	2588	2046	551	84	9	3	0	0	0	0	5281

TABLE: B-12												
LIVE BIRTHS BY AGE OF MOTHER AND BIRTH ORDER FOR EACH LEVEL OF EDUCATION OF THE MOTHER (URBAN)												
MOTHER EDUCATION (PRIMARY BUT BELOW MATRIC)												
SL. NO.	AGE OF MOTHER	BIRTH ORDER										ALL
		1	2	3	4	5	6	7	8	>8	NOT STATED	
1	< 15	0	0	0	0	0	0	0	0	0	0	0
2	15 - 19	1715	87	36	0	0	0	0	0	0	1	1839
3	20 - 24	30788	10846	1284	112	6	1	0	0	0	0	43037
4	25 - 29	9721	14558	4734	627	97	16	2	0	0	0	29755
5	30 - 34	1473	3125	2263	580	116	22	6	0	0	0	7585
6	35 - 39	263	505	475	166	58	17	3	0	0	0	1487
7	40 - 44	37	38	38	17	2	2	2	0	0	0	136
8	45 AND ABOVE	16	9	7	5	1	0	1	0	0	0	39
9	NOT STATED	0	0	0	0	0	0	0	0	0	0	0
	TOTAL	44013	29168	8837	1507	280	58	14	0	0	1	83878

TABLE: B-12												
LIVE BIRTHS BY AGE OF MOTHER AND BIRTH ORDER FOR EACH LEVEL OF EDUCATION OF THE MOTHER (RURAL)												
MOTHER EDUCATION (PRIMARY BUT BELOW MATRIC)												
SL. NO.	AGE OF MOTHER	BIRTH ORDER										ALL
		1	2	3	4	5	6	7	8	>8	NOT STATED	
1	< 15	0	0	0	0	0	0	0	0	0	0	0
2	15 - 19	158	8	1	0	0	0	0	0	0	0	167
3	20 - 24	1003	654	142	9	0	0	0	0	0	0	1808
4	25 - 29	340	620	319	65	3	2	0	0	0	0	1349
5	30 - 34	68	148	149	49	11	2	0	0	0	0	427
6	35 - 39	24	35	38	29	3	0	2	0	0	0	131
7	40 - 44	4	2	2	0	0	0	0	0	0	0	8
8	45 AND ABOVE	2	0	0	0	0	0	0	0	0	0	2
9	NOT STATED	0	0	0	0	0	0	0	0	0	0	0
	TOTAL	1599	1467	651	152	17	4	2	0	0	0	3892

TABLE: B-12												
LIVE BIRTHS BY AGE OF MOTHER AND BIRTH ORDER FOR EACH LEVEL OF EDUCATION OF THE MOTHER (URBAN)												
MOTHER EDUCATION (BELOW PRIMARY)												
SL. NO.	AGE OF MOTHER	BIRTH ORDER										ALL
		1	2	3	4	5	6	7	8	>8	NOT STATED	
1	< 15	0	0	0	0	0	0	0	0	0	0	0
2	15 - 19	721	42	27	1	0	0	0	0	0	2	793
3	20 - 24	10434	3981	605	71	7	0	0	0	0	0	15098
4	25 - 29	3382	5478	2232	322	40	4	3	0	0	0	11461
5	30 - 34	474	975	1020	264	58	13	6	0	0	0	2810
6	35 - 39	83	175	177	82	20	13	6	0	0	0	556
7	40 - 44	13	14	13	15	3	2	0	0	0	0	60
8	45 AND ABOVE	3	5	2	1	0	0	0	0	0	0	11
9	NOT STATED	1	0	0	0	0	0	0	0	0	0	1
	TOTAL	15111	10670	4076	756	128	32	15	0	0	2	30790

TABLE: B-12												
LIVE BIRTHS BY AGE OF MOTHER AND BIRTH ORDER FOR EACH LEVEL OF EDUCATION OF THE MOTHER (RURAL)												
MOTHER EDUCATION (BELOW PRIMARY)												
SL. NO.	AGE OF MOTHER	BIRTH ORDER										ALL
		1	2	3	4	5	6	7	8	>8	NOT STATED	
1	< 15	0	0	0	0	0	0	0	0	0	0	0
2	15 - 19	21	1	4	0	0	0	0	0	0	0	26
3	20 - 24	2138	132	25	2	0	0	0	0	0	0	2297
4	25 - 29	2011	96	74	16	1	0	0	0	0	0	2198
5	30 - 34	33	16	25	13	3	0	0	0	0	0	90
6	35 - 39	3	5	5	1	2	0	0	0	0	0	16
7	40 - 44	2	0	1	0	0	0	0	0	0	0	3
8	45 AND ABOVE	0	0	0	0	0	0	0	0	0	0	0
9	NOT STATED	0	0	0	0	0	0	0	0	0	0	0
	TOTAL	4208	250	134	32	6	0	0	0	0	0	4630

TABLE: B-12												
LIVE BIRTHS BY AGE OF MOTHER AND BIRTH ORDER FOR EACH LEVEL OF EDUCATION OF THE MOTHER (URBAN)												
MOTHER EDUCATION (ILLITERATE)												
SL. NO.	AGE OF MOTHER	BIRTH ORDER										ALL
		1	2	3	4	5	6	7	8	>8	NOT STATED	
1	< 15	0	0	0	0	0	0	0	0	0	0	0
2	15 - 19	845	44	7	1	0	0	0	0	0	0	897
3	20 - 24	3768	2244	588	65	5	0	0	0	0	0	6670
4	25 - 29	831	2118	1732	384	69	10	3	0	0	0	5147
5	30 - 34	213	582	781	298	95	25	9	0	0	0	2003
6	35 - 39	50	133	243	119	39	18	5	0	0	0	607
7	40 - 44	12	10	34	13	10	3	2	0	0	0	84
8	45 AND ABOVE	8	7	1	1	0	1	0	0	0	0	18
9	NOT STATED	0	0	0	0	0	0	0	0	0	0	0
	TOTAL	5727	5138	3386	881	218	57	19	0	0	0	15426

TABLE: B-12												
LIVE BIRTHS BY AGE OF MOTHER AND BIRTH ORDER FOR EACH LEVEL OF EDUCATION OF THE MOTHER (RURAL)												
MOTHER EDUCATION (ILLITERATE)												
SL. NO.	AGE OF MOTHER	BIRTH ORDER										ALL
		1	2	3	4	5	6	7	8	>8	NOT STATED	
1	< 15	0	0	0	0	0	0	0	0	0	0	0
2	15 - 19	49	5	0	1	0	0	0	0	0	0	55
3	20 - 24	378	282	88	7	0	0	0	0	0	0	755
4	25 - 29	255	248	248	59	21	3	0	0	0	0	834
5	30 - 34	19	63	94	46	10	7	1	0	0	0	240
6	35 - 39	13	10	34	11	9	3	0	0	0	0	80
7	40 - 44	1	0	4	0	1	0	1	0	0	0	7
8	45 AND ABOVE	1	1	1	0	0	0	0	0	0	0	3
9	NOT STATED	0	0	0	0	0	0	0	0	0	0	0
	TOTAL	716	609	469	124	41	13	2	0	0	0	1974

TABLE: B-12												
LIVE BIRTHS BY AGE OF MOTHER AND BIRTH ORDER FOR EACH LEVEL OF EDUCATION OF THE MOTHER (URBAN)												
MOTHER EDUCATION (NOT STATED)												
SL. NO.	AGE OF MOTHER	BIRTH ORDER										ALL
		1	2	3	4	5	6	7	8	>8	NOT STATED	
1	< 15	0	0	0	0	0	0	0	0	0	0	0
2	15 - 19	619	50	2	3	0	0	0	0	0	2	676
3	20 - 24	11076	4737	505	44	15	1	0	0	0	1	16379
4	25 - 29	4786	6443	1583	257	35	15	1	0	0	1	13121
5	30 - 34	1241	1769	935	205	55	14	4	0	0	0	4223
6	35 - 39	201	373	256	65	24	9	5	0	0	0	933
7	40 - 44	20	37	22	12	2	0	0	0	0	0	93
8	45 AND ABOVE	7	7	4	5	0	3	0	0	0	1	27
9	NOT STATED	1	0	0	0	0	0	0	0	0	11	12
	TOTAL	17951	13416	3307	591	131	42	10	0	0	16	35464

TABLE: B-12												
LIVE BIRTHS BY AGE OF MOTHER AND BIRTH ORDER FOR EACH LEVEL OF EDUCATION OF THE MOTHER (RURAL)												
MOTHER EDUCATION (NOT STATED)												
SL. NO.	AGE OF MOTHER	BIRTH ORDER										ALL
		1	2	3	4	5	6	7	8	>8	NOT STATED	
1	< 15	0	0	0	0	0	0	0	0	0	0	0
2	15 - 19	27	2	0	0	0	0	0	0	0	0	29
3	20 - 24	329	92	10	1	0	0	0	0	0	0	432
4	25 - 29	286	199	54	8	1	0	0	0	0	0	548
5	30 - 34	126	110	36	14	4	0	0	0	0	0	290
6	35 - 39	30	38	11	2	0	0	0	0	0	0	81
7	40 - 44	2	3	3	0	1	0	0	0	0	0	9
8	45 AND ABOVE	0	0	0	0	0	0	0	0	0	0	0
9	NOT STATED	0	0	0	0	0	0	0	0	0	0	0
	TOTAL	800	444	114	25	6	0	0	0	0	0	1389

TABLE: B-13												
LIVE BIRTHS BY AGE OF THE MOTHER, BIRTH ORDER AND RELIGION OF THE FAMILY (URBAN)												
RELIGION- HINDU												
SL. NO.	AGE OF MOTHER	BIRTH ORDER										ALL
		1	2	3	4	5	6	7	8	>8	NOT STATED	
1	< 15	0	0	0	0	0	0	0	0	0	0	0
2	15 - 19	5024	339	82	7	0	0	0	0	0	4	5456
3	20 - 24	88461	28389	3276	263	25	1	0	0	0	1	120416
4	25 - 29	46112	46512	11917	1470	168	33	4	0	0	0	106216
5	30 - 34	13730	19250	6666	1272	243	52	16	0	0	2	41231
6	35 - 39	2166	4611	1874	428	96	37	16	0	0	1	9229
7	40 - 44	315	362	189	65	16	2	4	0	0	0	953
8	45 AND ABOVE	105	74	26	16	3	5	0	0	0	0	229
9	NOT STATED	3	4	1	0	0	0	0	0	0	0	8
	TOTAL	155916	99541	24031	3521	551	130	40	0	0	8	283738

TABLE: B-13												
LIVE BIRTHS BY AGE OF THE MOTHER, BIRTH ORDER AND RELIGION OF THE FAMILY (URBAN)												
RELIGION - MUSLIM												
SL. NO.	AGE OF MOTHER	BIRTH ORDER										ALL
		1	2	3	4	5	6	7	8	>8	NOT STATED	
1	< 15	0	0	0	0	0	0	0	0	0	0	0
2	15 - 19	1425	83	24	7	0	0	0	0	0	1	1540
3	20 - 24	19007	6689	1181	135	18	1	0	0	0	0	27031
4	25 - 29	6261	7826	3708	697	138	19	4	0	0	0	18653
5	30 - 34	1236	2288	2127	624	169	40	18	0	0	0	6502
6	35 - 39	253	484	561	266	99	37	9	0	0	0	1709
7	40 - 44	39	47	47	30	15	6	2	0	0	0	186
8	45 AND ABOVE	12	11	10	3	0	0	2	0	0	0	38
9	NOT STATED	0	0	0	0	0	0	0	0	0	0	0
	TOTAL	28233	17428	7658	1762	439	103	35	0	0	1	55659

TABLE: B-13												
LIVE BIRTHS BY AGE OF THE MOTHER, BIRTH ORDER AND RELIGION OF THE FAMILY (URBAN)												
RELIGION - CHRISTIAN												
SL. NO.	AGE OF MOTHER	BIRTH ORDER										ALL
		1	2	3	4	5	6	7	8	>8	NOT STATED	
1	< 15	0	0	0	0	0	0	0	0	0	0	0
2	15 - 19	9	0	1	0	0	0	0	0	0	0	10
3	20 - 24	95	31	3	0	0	0	0	0	0	0	129
4	25 - 29	313	120	20	1	0	0	0	0	0	0	454
5	30 - 34	215	244	41	9	2	0	0	0	0	0	511
6	35 - 39	58	89	27	8	1	0	0	0	0	0	183
7	40 - 44	9	10	6	0	0	0	0	0	0	0	25
8	45 AND ABOVE	1	1	0	0	0	0	0	0	0	0	2
9	NOT STATED	0	0	0	0	0	0	0	0	0	0	0
	TOTAL	700	495	98	18	3	0	0	0	0	0	1314

TABLE: B-13												
LIVE BIRTHS BY AGE OF THE MOTHER, BIRTH ORDER AND RELIGION OF THE FAMILY (URBAN)												
RELIGION - SIKH												
SL. NO.	AGE OF MOTHER	BIRTH ORDER										ALL
		1	2	3	4	5	6	7	8	>8	NOT STATED	
1	< 15	0	0	0	0	0	0	0	0	0	0	0
2	15 - 19	19	0	0	0	0	0	0	0	0	0	19
3	20 - 24	381	115	3	0	0	0	0	0	0	0	499
4	25 - 29	934	426	62	3	0	0	1	0	0	0	1426
5	30 - 34	392	486	77	9	1	0	0	0	0	0	965
6	35 - 39	80	175	45	9	0	0	0	0	0	0	309
7	40 - 44	16	10	5	1	0	0	0	0	0	0	32
8	45 AND ABOVE	7	4	0	0	0	0	0	0	0	0	11
9	NOT STATED	0	0	0	0	0	0	0	0	0	0	0
	TOTAL	1829	1216	192	22	1	0	1	0	0	0	3261

TABLE: B-13												
LIVE BIRTHS BY AGE OF THE MOTHER, BIRTH ORDER AND RELIGION OF THE FAMILY (URBAN)												
RELIGION - OTHERS												
SL. NO.	AGE OF MOTHER	BIRTH ORDER										ALL
		1	2	3	4	5	6	7	8	>8	NOT STAED	
1	< 15	0	0	0	0	0	0	0	0	0	0	0
2	15 - 19	9	2	1	0	0	0	0	0	0	0	12
3	20 - 24	191	50	10	1	0	0	0	0	0	1	253
4	25 - 29	280	142	24	5	2	2	0	0	0	1	456
5	30 - 34	113	179	34	4	2	0	0	0	0	0	332
6	35 - 39	32	53	11	0	1	0	0	0	0	0	97
7	40 - 44	2	5	3	0	0	0	0	0	0	0	10
8	45 AND ABOVE	0	1	0	0	0	0	0	0	0	1	2
9	NOT STAED	0	0	0	0	0	0	0	0	0	11	11
	TOTAL	627	432	83	10	5	2	0	0	0	14	1173

TABLE: B-13												
LIVE BIRTHS BY AGE OF THE MOTHER, BIRTH ORDER AND RELIGION OF THE FAMILY (URBAN)												
RELIGION - ALL												
SL. NO.	AGE OF MOTHER	BIRTH ORDER										ALL
		1	2	3	4	5	6	7	8	>8	NOT STAED	
1		0	0	0	0	0	0	0	0	0	0	0
2	15 - 19	6486	424	108	14	0	0	0	0	0	5	7037
3	20 - 24	108135	35274	4473	399	43	2	0	0	0	2	148328
4	25 - 29	53900	55026	15731	2176	308	54	9	0	0	1	127205
5	30 - 34	15686	22447	8945	1918	417	92	34	0	0	2	49541
6	35 - 39	2589	5412	2518	711	197	74	25	0	0	1	11527
7	40 - 44	381	434	250	96	31	8	6	0	0	0	1206
8	45 AND ABOVE	125	91	36	19	3	5	2	0	0	1	282
9	NOT STAED	3	4	1	0	0	0	0	0	0	11	19
	TOTAL	187305	119112	32062	5333	999	235	76	0	0	23	345145

TABLE : B-14												
LIVE BIRTHS BY THE AGE OF THE MOTHER, BIRTH ORDER AND RELIGION OF THE FAMILY (RURAL)												
RELIGION - HINDU												
SL. NO.	AGE OF MOTHER	BIRTH ORDER										ALL
		1	2	3	4	5	6	7	8	>8	NOT STATED	
1	< 15	0	0	0	0	0	0	0	0	0	0	0
2	15 - 19	312	19	7	1	0	0	0	0	0	0	339
3	20 - 24	5738	1842	272	16	0	0	0	0	0	0	7868
4	25 - 29	4630	2571	838	158	21	4	0	0	0	0	8222
5	30 - 34	587	1011	406	122	21	6	0	0	0	0	2153
6	35 - 39	131	191	128	41	12	3	2	0	0	0	508
7	40 - 44	18	12	12	1	1	0	1	0	0	0	45
8	45 AND ABOVE	5	3	2	0	0	0	0	0	0	0	10
9	NOT STATED	0	1	0	0	0	0	0	0	0	0	1
	TOTAL	11421	5650	1665	339	55	13	3	0	0	0	19146

TABLE : B-14												
LIVE BIRTHS BY THE AGE OF THE MOTHER, BIRTH ORDER AND RELIGION OF THE FAMILY (RURAL)												
RELIGION - MUSLIM												
SL. NO.	AGE OF MOTHER	BIRTH ORDER										ALL
		1	2	3	4	5	6	7	8	>8	NOT STATED	
1	< 15	0	0	0	0	0	0	0	0	0	0	0
2	15 - 19	74	1	0	0	0	0	0	0	0	0	75
3	20 - 24	564	312	79	5	0	0	0	0	0	0	960
4	25 - 29	257	320	200	33	9	1	0	0	0	0	820
5	30 - 34	54	101	118	38	12	3	1	0	0	0	327
6	35 - 39	7	18	28	11	4	2	0	0	0	0	70
7	40 - 44	2	3	2	0	1	1	0	0	0	0	9
8	45 AND ABOVE	0	0	0	1	0	0	0	0	0	0	1
9	NOT STATED	0	0	0	0	0	0	0	0	0	0	0
	TOTAL	958	755	427	88	26	7	1	0	0	0	2262

TABLE : B-14												
LIVE BIRTHS BY THE AGE OF THE MOTHER, BIRTH ORDER AND RELIGION OF THE FAMILY (RURAL)												
RELIGION - CHRISTIAN												
SL. NO.	AGE OF MOTHER	BIRTH ORDER										ALL
		1	2	3	4	5	6	7	8	>8	NOT STATED	
1	< 15	0	0	0	0	0	0	0	0	0	0	0
2	15 - 19	1	0	0	0	0	0	0	0	0	0	1
3	20 - 24	13	0	2	0	0	0	0	0	0	0	15
4	25 - 29	8	12	2	0	0	0	0	0	0	0	22
5	30 - 34	15	11	4	0	0	0	0	0	0	0	30
6	35 - 39	5	5	5	1	0	0	0	0	0	0	16
7	40 - 44	0	1	1	0	0	0	0	0	0	0	2
8	45 AND ABOVE	2	1	0	0	0	0	0	0	0	0	3
9	NOT STATED	0	0	0	0	0	0	0	0	0	0	0
	TOTAL	44	30	14	1	0	0	0	0	0	0	89

TABLE : B-14												
LIVE BIRTHS BY THE AGE OF THE MOTHER, BIRTH ORDER AND RELIGION OF THE FAMILY (RURAL)												
RELIGION - SIKH												
SL. NO.	AGE OF MOTHER	BIRTH ORDER										ALL
		1	2	3	4	5	6	7	8	>8	NOT STATED	
1	< 15	0	0	0	0	0	0	0	0	0	0	0
2	15 - 19	2	0	0	0	0	0	0	0	0	0	2
3	20 - 24	20	2	1	0	0	0	0	0	0	0	23
4	25 - 29	37	15	2	1	0	0	0	0	0	0	55
5	30 - 34	19	11	3	0	0	0	0	0	0	0	33
6	35 - 39	2	5	2	0	0	0	0	0	0	0	9
7	40 - 44	0	0	0	0	0	0	0	0	0	0	0
8	45 AND ABOVE	0	0	0	0	0	0	0	0	0	0	0
9	NOT STATED	0	0	0	0	0	0	0	0	0	0	0
	TOTAL	80	33	8	1	0	0	0	0	0	0	122

TABLE : B-14												
LIVE BIRTHS BY THE AGE OF THE MOTHER, BIRTH ORDER AND RELIGION OF THE FAMILY (RURAL)												
RELIGION - OTHERS												
SL. NO.	AGE OF MOTHER	BIRTH ORDER										ALL
		1	2	3	4	5	6	7	8	>8	NOT STATED	
1	< 15	0	0	0	0	0	0	0	0	0	0	0
2	15 - 19	1	1	0	0	0	0	0	0	0	0	2
3	20 - 24	45	19	8	0	0	0	0	0	0	0	72
4	25 - 29	76	45	14	1	0	0	0	0	0	0	136
5	30 - 34	26	27	10	3	0	0	0	0	0	0	66
6	35 - 39	2	2	1	1	0	0	0	0	0	0	6
7	40 - 44	0	0	0	0	0	0	0	0	0	0	0
8	45 AND ABOVE	0	0	0	0	0	0	0	0	0	0	0
9	NOT STATED	0	0	0	0	0	0	0	0	0	0	0
	TOTAL	150	94	33	5	0	0	0	0	0	0	282

TABLE : B-14												
LIVE BIRTHS BY THE AGE OF THE MOTHER, BIRTH ORDER AND RELIGION OF THE FAMILY (RURAL)												
RELIGION - ALL												
SL. NO.	AGE OF MOTHER	BIRTH ORDER										ALL
		1	2	3	4	5	6	7	8	>8	NOT STATED	
1	< 15	0	0	0	0	0	0	0	0	0	0	0
2	15 - 19	390	21	7	1	0	0	0	0	0	0	419
3	20 - 24	6380	2175	362	21	0	0	0	0	0	0	8938
4	25 - 29	5008	2963	1056	193	30	5	0	0	0	0	9255
5	30 - 34	701	1161	541	163	33	9	1	0	0	0	2609
6	35 - 39	147	221	164	54	16	5	2	0	0	0	609
7	40 - 44	20	16	15	1	2	1	1	0	0	0	56
8	45 AND ABOVE	7	4	2	1	0	0	0	0	0	0	14
9	NOT STATED	0	1	0	0	0	0	0	0	0	0	1
	TOTAL	12653	6562	2147	434	81	20	4	0	0	0	21901

TABLE: B-15												
LIVE BIRTHS BY AGE OF THE MOTHER, BIRTH ORDER AND RELIGION OF THE FAMILY (ALL)												
RELIGION- HINDU												
SL. NO.	AGE OF MOTHER	BIRTH ORDER										ALL
		1	2	3	4	5	6	7	8	>8	NOT STATED	
1	< 15	0	0	0	0	0	0	0	0	0	0	0
2	15 - 19	5336	358	89	8	0	0	0	0	0	4	5795
3	20 - 24	94199	30231	3548	279	25	1	0	0	0	1	128284
4	25 - 29	50742	49083	12755	1628	189	37	4	0	0	0	114438
5	30 - 34	14317	20261	7072	1394	264	58	16	0	0	2	43384
6	35 - 39	2297	4802	2002	469	108	40	18	0	0	1	9737
7	40 - 44	333	374	201	66	17	2	5	0	0	0	998
8	45 AND ABOVE	110	77	28	16	3	5	0	0	0	0	239
9	NOT STATED	3	5	1	0	0	0	0	0	0	0	9
	TOTAL	167337	105191	25696	3860	606	143	43	0	0	8	302884

TABLE: B-15												
LIVE BIRTHS BY AGE OF THE MOTHER, BIRTH ORDER AND RELIGION OF THE FAMILY (ALL)												
RELIGION - MUSLIM												
SL. NO.	AGE OF MOTHER	BIRTH ORDER										ALL
		1	2	3	4	5	6	7	8	>8	NOT STATED	
1	< 15	0	0	0	0	0	0	0	0	0	0	0
2	15 - 19	1499	84	24	7	0	0	0	0	0	1	1615
3	20 - 24	19571	7001	1260	140	18	1	0	0	0	0	27991
4	25 - 29	6518	8146	3908	730	147	20	4	0	0	0	19473
5	30 - 34	1290	2389	2245	662	181	43	19	0	0	0	6829
6	35 - 39	260	502	589	277	103	39	9	0	0	0	1779
7	40 - 44	41	50	49	30	16	7	2	0	0	0	195
8	45 AND ABOVE	12	11	10	4	0	0	2	0	0	0	39
9	NOT STATED	0	0	0	0	0	0	0	0	0	0	0
	TOTAL	29191	18183	8085	1850	465	110	36	0	0	1	57921

TABLE: B-15												
LIVE BIRTHS BY AGE OF THE MOTHER, BIRTH ORDER AND RELIGION OF THE FAMILY (ALL)												
RELIGION - CHRISTIAN												
SL. NO.	AGE OF MOTHER	BIRTH ORDER										ALL
		1	2	3	4	5	6	7	8	>8	NOT STATED	
1	< 15	0	0	0	0	0	0	0	0	0	0	0
2	15 - 19	10	0	1	0	0	0	0	0	0	0	11
3	20 - 24	108	31	5	0	0	0	0	0	0	0	144
4	25 - 29	321	132	22	1	0	0	0	0	0	0	476
5	30 - 34	230	255	45	9	2	0	0	0	0	0	541
6	35 - 39	63	94	32	9	1	0	0	0	0	0	199
7	40 - 44	9	11	7	0	0	0	0	0	0	0	27
8	45 AND ABOVE	3	2	0	0	0	0	0	0	0	0	5
9	NOT STATED	0	0	0	0	0	0	0	0	0	0	0
	TOTAL	744	525	112	19	3	0	0	0	0	0	1403

TABLE: B-15												
LIVE BIRTHS BY AGE OF THE MOTHER, BIRTH ORDER AND RELIGION OF THE FAMILY (ALL)												
RELIGION - SIKH												
SL. NO.	AGE OF MOTHER	BIRTH ORDER										ALL
		1	2	3	4	5	6	7	8	>8	NOT STATED	
1	< 15	0	0	0	0	0	0	0	0	0	0	0
2	15 - 19	21	0	0	0	0	0	0	0	0	0	21
3	20 - 24	401	117	4	0	0	0	0	0	0	0	522
4	25 - 29	971	441	64	4	0	0	1	0	0	0	1481
5	30 - 34	411	497	80	9	1	0	0	0	0	0	998
6	35 - 39	82	180	47	9	0	0	0	0	0	0	318
7	40 - 44	16	10	5	1	0	0	0	0	0	0	32
8	45 AND ABOVE	7	4	0	0	0	0	0	0	0	0	11
9	NOT STATED	0	0	0	0	0	0	0	0	0	0	0
	TOTAL	1909	1249	200	23	1	0	1	0	0	0	3383

TABLE: B-15												
LIVE BIRTHS BY AGE OF THE MOTHER, BIRTH ORDER AND RELIGION OF THE FAMILY (ALL)												
RELIGION - OTHERS												
SL. NO.	AGE OF MOTHER	BIRTH ORDER										ALL
		1	2	3	4	5	6	7	8	>8	NOT STATED	
1	< 15	0	0	0	0	0	0	0	0	0	0	0
2	15 - 19	10	3	1	0	0	0	0	0	0	0	14
3	20 - 24	236	69	18	1	0	0	0	0	0	1	325
4	25 - 29	356	187	38	6	2	2	0	0	0	1	592
5	30 - 34	139	206	44	7	2	0	0	0	0	0	398
6	35 - 39	34	55	12	1	1	0	0	0	0	0	103
7	40 - 44	2	5	3	0	0	0	0	0	0	0	10
8	45 AND ABOVE	0	1	0	0	0	0	0	0	0	1	2
9	NOT STATED	0	0	0	0	0	0	0	0	0	11	11
	TOTAL	777	526	116	15	5	2	0	0	0	14	1455

TABLE: B-15												
LIVE BIRTHS BY AGE OF THE MOTHER, BIRTH ORDER AND RELIGION OF THE FAMILY (ALL)												
RELIGION - ALL												
SL. NO.	AGE OF MOTHER	BIRTH ORDER										ALL
		1	2	3	4	5	6	7	8	>8	NOT STATED	
1		0	0	0	0	0	0	0	0	0	0	0
2	15 - 19	6876	445	115	15	0	0	0	0	0	5	7456
3	20 - 24	114515	37449	4835	420	43	2	0	0	0	2	157266
4	25 - 29	58908	57989	16787	2369	338	59	9	0	0	1	136460
5	30 - 34	16387	23608	9486	2081	450	101	35	0	0	2	52150
6	35 - 39	2736	5633	2682	765	213	79	27	0	0	1	12136
7	40 - 44	401	450	265	97	33	9	7	0	0	0	1262
8	45 AND ABOVE	132	95	38	20	3	5	2	0	0	1	296
9	NOT STATED	3	5	1	0	0	0	0	0	0	11	20
	TOTAL	199958	125674	34209	5767	1080	255	80	0	0	23	367046

TABLE: B-16												
LIVE BIRTH BY FATHER'S OCCUPATION AND BIRTH ORDER (URBAN)												
SL. NO.	FATHER'S OCCUPATION	BIRTH ORDER										TOTAL
		1	2	3	4	5	6	7	8	>8	NOT STATED	
1	PROFESSIONAL / TECHNICAL RELATED WORKERS	11721	2329	428	55	8	1	1	0	0	0	14543
2	ADMINISTRATIVE EXECUTIVE AND MANAGERIAL WORKERS	423	325	62	10	0	0	0	0	0	0	820
3	CLERICAL WORKERS	43	14	1	0	0	0	0	0	0	0	58
4	SALE WORKERS	944	392	130	29	5	1	1	0	0	0	1502
5	SERVICE WORKERS	122088	82668	22566	3772	709	159	50	0	0	3	232015
6	FARMERS,FISHERMAN,HUNTERS etc	119	64	30	6	0	0	0	0	0	0	219
7	PRODUCTION AND OTHER RELATED WORKERS	7069	5079	1646	336	64	16	6	0	0	0	14216
8	NON WORKERS	1235	700	129	16	1	2	1	0	0	0	2084
9	OTHERS/Not Stated	43663	27541	7070	1109	212	56	17	0	0	20	79688
	ALL	187305	119112	32062	5333	999	235	76	0	0	23	345145

TABLE: B-16												
LIVE BIRTH BY FATHER'S OCCUPATION AND BIRTH ORDER (RURAL)												
SL. NO.	FATHER'S OCCUPATION	BIRTH ORDER										TOTAL
		1	2	3	4	5	6	7	8	>8	NOT STATED	
1	PROFESSIONAL / TECHNICAL RELATED WORKERS	212	160	30	3	3	0	0	0	0	0	408
2	ADMINISTRATIVE EXECUTIVE AND MANAGERIAL WORKERS	118	83	38	5	0	0	0	0	0	0	244
3	CLERICAL WORKERS	6	1	0	0	0	0	0	0	0	0	7
4	SALE WORKERS	80	26	4	1	0	0	0	0	0	0	111
5	SERVICE WORKERS	6975	4287	1252	259	42	13	3	0	0	0	12831
6	FARMERS,FISHERMAN,HUNTERS etc	2134	86	21	4	0	0	0	0	0	0	2245
7	PRODUCTION AND OTHER RELATED WORKERS	1218	861	520	123	19	6	1	0	0	0	2748
8	NON WORKERS	64	49	9	3	0	0	0	0	0	0	125
9	OTHERS/NOT STATED	1846	1009	273	36	17	1	0	0	0	0	3182
	ALL	12653	6562	2147	434	81	20	4	0	0	0	21901

TABLE: B-17												
LIVE BIRTH BY MOTHER'S OCCUPATION AND BIRTH ORDER (URBAN)												
SL. NO.	MOTHER'S OCCUPATION	BIRTH ORDER										TOTAL
		1	2	3	4	5	6	7	8	>8	NOT STATED	
1	PROFESSIONAL / TECHNICAL RELATED WORKERS	2743	1052	72	5	2	0	1	0	0	0	3875
2	ADMINISTRATIVE EXECUTIVE AND MANAGERIAL WORKERS	140	94	23	0	0	0	0	0	0	0	257
3	CLERICAL WORKERS	14	5	2	0	0	0	0	0	0	0	21
4	SALE WORKERS	47	25	2	0	0	1	1	0	0	0	76
5	SERVICE WORKERS	9724	4392	421	37	4	1	0	0	0	1	14580
6	FARMERS,FISHERMAN,HUNTERS etc	25	4	4	0	0	0	0	0	0	0	33
7	PRODUCTION AND OTHER RELATED WORKERS	53	28	13	6	0	0	0	0	0	0	100
8	HOUSEWIFE / NON WORKERS	157208	100836	28809	4906	938	216	71	0	0	3	292987
9	OTHERS/ NOT STATED	17351	12676	2716	379	55	17	3	0	0	19	33216
	ALL	187305	119112	32062	5333	999	235	76	0	0	23	345145

TABLE: B-17												
LIVE BIRTH BY MOTHER'S OCCUPATION AND BIRTH ORDER (RURAL)												
SL. NO.	MOTHER'S OCCUPATION	BIRTH ORDER										TOTAL
		1	2	3	4	5	6	7	8	>8	NOT STATED	
1	PROFESSIONAL / TECHNICAL RELATED WORKERS	51	33	4	0	0	0	0	0	0	0	88
2	ADMINISTRATIVE EXECUTIVE AND MANAGERIAL WORKERS	13	9	2	0	0	0	0	0	0	0	24
3	CLERICAL WORKERS	0	1	0	0	0	0	0	0	0	0	1
4	SALE WORKERS	3	1	0	0	0	0	0	0	0	0	4
5	SERVICE WORKERS	425	226	25	3	0	0	0	0	0	0	679
6	FARMERS,FISHERMAN,HUNTERS etc	7	2	0	0	0	0	0	0	0	0	9
7	PRODUCTION AND OTHER RELATED WORKERS	6	5	5	6	0	0	0	0	0	0	22
8	HOUSEWIFE / NON WORKERS	11359	5860	2005	414	77	19	4	0	0	0	19738
9	OTHERS/ NOT STATED	789	425	106	11	4	1	0	0	0	0	1336
	ALL	12653	6562	2147	434	81	20	4	0	0	0	21901

TABLE: B-18												
LIVE BIRTHS BY DURATION OF MARRIAGE OF THE MOTHER AND BIRTH ORDER (URBAN)												
SL. NO.	DURATION OF MARRIAGE OF MOTHER AND BIRTH OF CHILD	BIRTH ORDER										ALL
		1	2	3	4	5	6	7	8	>8	NOT STATED	
1	0 - 4	166185	55519	4511	344	35	0	0	0	0	19	226613
2	5 - 9	17537	54194	19179	2559	365	59	13	0	0	1	93907
3	10 - 14	2827	8223	7096	1857	433	105	35	0	0	0	20576
4	15 - 19	508	994	1124	486	138	58	21	0	0	1	3330
5	20 - 24	183	132	130	76	26	8	5	0	0	1	561
6	25 - 29	48	32	15	9	2	0	2	0	0	0	108
7	30 AND ABOVE	17	18	7	2	0	5	0	0	0	1	50
	ALL	187305	119112	32062	5333	999	235	76	0	0	23	345145

TABLE: B-18												
LIVE BIRTHS BY DURATION OF MARRIAGE OF THE MOTHER AND BIRTH ORDER (RURAL)												
SL. NO.	DURATION OF MARRIAGE OF MOTHER AND BIRTH OF CHILD	BIRTH ORDER										ALL
		1	2	3	4	5	6	7	8	>8	NOT STATED	
1	0 - 4	10816	2925	244	18	0	0	0	0	0	0	14003
2	5 - 9	1602	3119	1271	185	21	3	0	0	0	0	6201
3	10 - 14	171	447	526	178	46	10	1	0	0	0	1379
4	15 - 19	41	58	96	49	13	6	0	0	0	0	263
5	20 - 24	16	9	9	3	1	1	3	0	0	0	42
6	25 - 29	4	2	0	0	0	0	0	0	0	0	6
7	30 AND ABOVE	3	2	1	1	0	0	0	0	0	0	7
	ALL	12653	6562	2147	434	81	20	4	0	0	0	21901

TABLE: B-19											
LIVE BIRTHS BY DURATION OF MARRIAGE AND AGE OF MOTHER (URBAN)											
SL. NO.	DURATION OF MARRIAGE OF MOTHER AND BIRTH OF CHILD	AGE OF MOTHER									ALL
		<15	15-19	20-24	25-29	30-34	35-39	40-44	>44	NOT STATED	
1	0 - 4	0	6946	137057	66056	14800	1585	139	13	17	226613
2	5 - 9	0	72	11129	57017	21782	3645	227	33	2	93907
3	10 - 14	0	12	76	4117	12170	3905	280	16	0	20576
4	15 - 19	0	4	8	4	784	2201	291	38	0	3330
5	20 - 24	0	2	57	4	1	188	253	56	0	561
6	25 - 29	0	0	0	7	2	0	16	83	0	108
7	30 AND ABOVE	0	1	1	0	2	3	0	43	0	50
	ALL	0	7037	148328	127205	49541	11527	1206	282	19	345145

TABLE: B-19											
LIVE BIRTHS BY DURATION OF MARRIAGE AND AGE OF MOTHER (RURAL)											
SL. NO.	DURATION OF MARRIAGE OF MOTHER AND BIRTH OF CHILD	AGE OF MOTHER									ALL
		<15	15-19	20-24	25-29	30-34	35-39	40-44	>44	NOT STATED	
1	0 - 4	0	415	7989	4848	658	88	2	3	0	14003
2	5 - 9	0	4	943	4067	1042	135	9	0	1	6201
3	10 - 14	0	0	0	339	843	186	10	1	0	1379
4	15 - 19	0	0	0	0	66	181	15	1	0	263
5	20 - 24	0	0	6	0	0	19	17	0	0	42
6	25 - 29	0	0	0	1	0	0	3	2	0	6
7	30 AND ABOVE	0	0	0	0	0	0	0	7	0	7
	ALL	0	419	8938	9255	2609	609	56	14	1	21901

TABLE: B-20																				
LIVE BIRTHS BY DURATION OF PREGNANCY AND BIRTH WEIGHT (URBAN)																				
SL. NO.	DURATION OF PREGNANCY	BIRTH WEIGHT															ALL			
		< 1.500 Kg			1.500 - 2.000 kg			2.000-3.000 kg			3.000-4.000 kg			>4.000 kg						
		M	F	O	M	F	O	M	F	O	M	F	O	M	F	O	M	F	O	TOTAL
1	<32 week	946	782	2	794	508	1	336	286	0	25	16	0	18	22	0	2119	1614	3	3736
2	32-36 week	1128	1132	4	18409	17942	20	27338	24037	8	1991	1177	0	31	15	0	48897	44303	32	93232
3	37-39 week	605	625	2	25190	27647	10	68047	59799	18	8339	5020	1	58	21	0	102239	93112	31	195382
4	=40 week	49	59	0	5506	6659	5	17740	16440	6	3291	1939	0	15	10	0	26601	25107	11	51719
5	>40 week	0	1	0	96	144	0	368	337	0	82	47	0	0	1	0	546	530	0	1076
	ALL	2728	2599	8	49995	52900	36	113829	100899	32	13728	8199	1	122	69	0	180402	164666	77	345145

TABLE: B-20																				
LIVE BIRTHS BY DURATION OF PREGNANCY AND BIRTH WEIGHT (RURAL)																				
SL. NO.	DURATION OF PREGNANCY	BIRTH WEIGHT															ALL			
		< 1.500 Kg			1.500 - 2.000 kg			2.000-3.000 kg			3.000-4.000 kg			>4.000 kg						
		M	F	O	M	F	O	M	F	O	M	F	O	M	F	O	M	F	O	TOTAL
1	<32 week	69	41	0	59	41	0	2007	1839	0	180	168	0	2	1	0	2317	2090	0	4407
2	32-36 week	35	48	0	971	954	0	908	842	0	113	64	0	2	0	0	2029	1908	0	3937
3	37-39 week	21	15	0	1355	1540	1	3969	3393	1	556	308	0	4	4	0	5905	5260	2	11167
4	=40 week	2	4	1	183	245	0	819	773	0	215	138	0	1	0	0	1220	1160	1	2381
5	>40 week	0	0	0	0	5	0	3	1	0	0	0	0	0	0	0	3	6	0	9
	ALL	127	108	1	2568	2785	1	7706	6848	1	1064	678	0	9	5	0	11474	10424	3	21901

TABLE: B-21																				
LIVE BIRTHS BY AGE OF MOTHER AND BIRTH WEIGHT (URBAN)																				
SL. NO.	AGE OF MOTHER	BIRTH WEIGHT															ALL			
		< 1.500 Kg			1.500 - 2.000 kg			2.000-3.000 Kg			3.000-4.000 Kg			> 4.000 Kg						
		M	F	O	M	F	O	M	F	O	M	F	O	M	F	O	M	F	O	TOTAL
1	<15	0	0	0	0	0	0	0	0	0	0	0	0	0	0	0	0	0	0	0
2	15-19	122	125	0	1581	1716	1	1729	1570	0	108	82	0	2	1	0	3542	3494	1	7037
3	20-24	1022	959	3	22222	23251	11	50438	45189	13	3250	1917	1	28	24	0	76960	71340	28	148328
4	25-29	894	887	3	18064	19107	18	41595	36722	13	6132	3693	0	53	24	0	66738	60433	34	127205
5	30-34	490	441	1	6226	6837	6	16061	14010	5	3397	2023	0	28	16	0	26202	23327	12	49541
6	35-39	158	151	1	1613	1705	0	3627	3053	1	762	445	0	8	3	0	6168	5357	2	11527
7	40-44	29	25	0	218	210	0	304	310	0	73	33	0	3	1	0	627	579	0	1206
8	45 AND ABOVE	8	10	0	70	72	0	72	41	0	6	3	0	0	0	0	156	126	0	282
9	NOT STATED	5	1	0	1	2	0	3	4	0	0	3	0	0	0	0	9	10	0	19
	ALL	2728	2599	8	49995	52900	36	113829	100899	32	13728	8199	1	122	69	0	180402	164666	77	345145

TABLE: B-21																				
LIVE BIRTHS BY AGE OF MOTHER AND BIRTH WEIGHT (RURAL)																				
SL. NO.	AGE OF MOTHER	BIRTH WEIGHT															ALL			
		<1.500 Kg			1.500-2.000 Kg			2.000-3.000 Kg			3.000-4.000 Kg			> 4.000 Kg						
		M	F	O	M	F	O	M	F	O	M	F	O	M	F	O	M	F	O	TOTAL
1	<15	0	0	0	0	0	0	0	0	0	0	0	0	0	0	0	0	0	0	0
2	15-19	2	3	0	89	82	0	125	104	0	9	4	0	1	0	0	226	193	0	419
3	20-24	48	32	1	1077	1177	1	3209	2823	1	324	244	0	1	0	0	4659	4276	3	8938
4	25-29	43	50	0	956	1049	0	3340	3011	0	495	305	0	4	2	0	4838	4417	0	9255
5	30-34	27	15	0	325	377	0	820	756	0	188	96	0	2	3	0	1362	1247	0	2609
6	35-39	5	5	0	106	92	0	190	141	0	43	26	0	1	0	0	345	264	0	609
7	40-44	2	2	0	9	8	0	16	11	0	5	3	0	0	0	0	32	24	0	56
8	45 AND ABOVE	0	1	0	6	0	0	6	1	0	0	0	0	0	0	0	12	2	0	14
9	NOT STATED	0	0	0	0	0	0	0	1	0	0	0	0	0	0	0	0	1	0	1
	ALL	127	108	1	2568	2785	1	7706	6848	1	1064	678	0	9	5	0	11474	10424	3	21901

TABLE: B-22																				
LIVE BIRTHS BY BIRTH ORDER AND BIRTH WEIGHT (URBAN)																				
SL. NO.	BIRTH ORDER	BIRTH WEIGHT															ALL			
		<1.500 Kg			1.500-2.000 Kg			2.000-3.000 Kg			3.000-4.000 Kg			> 4.000 Kg						
		M	F	O	M	F	O	M	F	O	M	F	O	M	F	O	M	F	O	TOTAL
1	1	1440	1348	5	28261	29653	20	61627	56327	15	5263	3275	0	48	23	0	96639	90626	40	187305
2	2	908	893	2	16052	17492	10	39512	34520	11	5999	3642	1	48	22	0	62519	56569	24	119112
3	3	311	269	1	4669	4709	3	10704	8425	5	1944	991	0	16	15	0	17644	14409	9	32062
4	4	53	69	0	798	819	3	1616	1320	1	405	233	0	7	9	0	2879	2450	4	5333
5	5	6	14	0	166	175	0	276	232	0	86	44	0	0	0	0	534	465	0	999
6	6	3	5	0	33	36	0	73	54	0	21	8	0	2	0	0	132	103	0	235
7	7	2	0	0	15	13	0	18	14	0	10	3	0	1	0	0	46	30	0	76
8	8	0	0	0	0	0	0	0	0	0	0	0	0	0	0	0	0	0	0	0
9	>8	0	0	0	0	0	0	0	0	0	0	0	0	0	0	0	0	0	0	0
10	Not Stated	5	1	0	1	3	0	3	7	0	0	3	0	0	0	0	9	14	0	23
	ALL	2728	2599	8	49995	52900	36	113829	100899	32	13728	8199	1	122	69	0	180402	164666	77	345145

TABLE: B-22																				
LIVE BIRTHS BY BIRTH ORDER AND BIRTH WEIGHT (RURAL)																				
SL. NO.	BIRTH ORDER	BIRTH WEIGHT															ALL			
		<1.500 Kg			1.500-2.000 Kg			2.000-3.000 Kg			3.000-4.000 Kg			> 4.000 Kg						
		M	F	O	M	F	O	M	F	O	M	F	O	M	F	O	M	F	O	TOTAL
1	1	71	54	1	1362	1502	0	4606	4139	1	506	404	0	4	3	0	6549	6102	2	12653
2	2	38	32	0	852	893	1	2173	1977	0	399	194	0	2	1	0	3464	3097	1	6562
3	3	15	14	0	269	315	0	771	576	0	119	65	0	2	1	0	1176	971	0	2147
4	4	1	6	0	69	65	0	129	126	0	26	11	0	1	0	0	226	208	0	434
5	5	2	0	0	15	7	0	20	24	0	11	2	0	0	0	0	48	33	0	81
6	6	0	2	0	0	1	0	7	5	0	3	2	0	0	0	0	10	10	0	20
7	7	0	0	0	1	2	0	0	1	0	0	0	0	0	0	0	1	3	0	4
8	8	0	0	0	0	0	0	0	0	0	0	0	0	0	0	0	0	0	0	0
9	>8	0	0	0	0	0	0	0	0	0	0	0	0	0	0	0	0	0	0	0
10	Not Stated	0	0	0	0	0	0	0	0	0	0	0	0	0	0	0	0	0	0	0
	ALL	127	108	1	2568	2785	1	7706	6848	1	1064	678	0	9	5	0	11474	10424	3	21901

TABLE: B-23											
LIVE BIRTHS BY METHOD OF DELIVERY AND AGE OF MOTHER (URBAN)											
SL. NO.	METHOD OF DELIVERY	AGE OF MOTHER									ALL
		<15	15-19	20-24	25-29	30-34	35-39	40-44	45 and above	NOT STATED	
1	NORMAL	0	5732	121482	86199	26434	5389	429	83	5	245753
2	CESARIAN	0	1117	24353	38465	22130	5961	758	192	1	92977
3	FORCEP/OTHERS	0	174	2346	2382	915	166	16	6	2	6007
4	NOT STATED	0	14	147	159	62	11	3	1	11	408
	ALL	0	7037	148328	127205	49541	11527	1206	282	19	345145

TABLE: B-23											
LIVE BIRTHS BY METHOD OF DELIVERY AND AGE OF MOTHER (RURAL)											
SL. NO.	METHOD OF DELIVERY	AGE OF MOTHER									ALL
		<15	15-19	20-24	25-29	30-34	35-39	40-44	45 and above	NOT STATED	
1	NORMAL	0	323	7040	6674	1443	263	20	2	1	15766
2	CESARIAN	0	90	1770	2465	1122	338	36	11	0	5832
3	FORCEP/OTHERS	0	4	95	102	38	8	0	1	0	248
4	NOT STATED	0	2	33	14	6	0	0	0	0	55
	ALL	0	419	8938	9255	2609	609	56	14	1	21901

TABLE : D-1										
DEATHS BY PLACE OF OCCURRENCE, DISTRICTS (URBAN & RURAL) AND TOWNS WITH POPULATION ONE LAKH AND ABOVE										
SL. NO.	DISTRICT	URBAN			RURAL			TOTAL		
		INSTITUTIONAL	DOMICILIARY	ALL	INSTITUTIONAL	DOMICILIARY	ALL	INSTITUTIONAL	DOMICILIARY	ALL
1	NORTH DMC	22790	18186	40976	5343	3662	9005	28133	21848	49981
2	SOUTH DMC	16791	17202	33993	791	99	890	17582	17301	34883
3	EAST DMC	13561	7372	20933	1062	215	1277	14623	7587	22210
4	NDMC	22931	4	22935	4491	0	4491	27422	4	27426
5	DELHI CANTT	1227	0	1227	390	0	390	1617	0	1617
	TOTAL	77300	42764	120064	12077	3976	16053	89377	46740	136117

TABLE: D-3																					
TIME GAP IN REGISTRATION OF DEATHS (URBAN)																					
SL. NO.	DISTRICT	WITHIN TIME LIMIT				DELAYED REGISTRATION															
		MALE	FEMALE	OTHER	TOTAL	AFTER 21 DAYS TO 30 DAYS				AFTER 30 DAYS TO 1 YEAR				AFTER 1 YEAR				TOTAL DELAYED REGISTRATION			
						MALE	FEMALE	OTHER	TOTAL	MALE	FEMALE	OTHER	TOTAL	MALE	FEMALE	OTHER	TOTAL	MALE	FEMALE	OTHER	ALL
1	NORTH DMC	24806	16159	11	40976	119	63	0	182	747	372	0	1119	231	119	0	350	1097	554	0	1651
2	SOUTH DMC	20693	13295	5	33993	154	104	0	258	927	609	0	1536	276	230	0	506	1357	943	0	2300
3	EAST DMC	12687	8239	7	20933	94	64	0	158	672	387	0	1059	190	133	0	323	956	584	0	1540
4	NDMC	14436	8492	7	22935	122	76	1	199	132	97	0	229	0	2	0	2	254	175	1	430
5	DELHI CANTT	763	464	0	1227	0	0	0	0	0	0	0	0	0	0	0	0	0	0	0	0
	ALL	73385	46649	30	120064	489	307	1	797	2478	1465	0	3943	697	484	0	1181	3664	2256	1	5921

TABLE : D-3																					
TIME GAP IN REGISTRATION OF DEATHS (RURAL)																					
SL. NO.	DISTRICT	WITHIN TIME LIMIT				DELAYED REGISTRATION															
		MALE	FEMALE	OTHER	TOTAL	AFTER 21 DAYS TO 30 DAYS				AFTER 30 DAYS TO 1 YEAR				AFTER 1 YEAR				TOTAL DELAYED REGISTRATION			
						MALE	FEMALE	OTHER	TOTAL	MALE	FEMALE	OTHER	TOTAL	MALE	FEMALE	OTHER	TOTAL	MALE	FEMALE	OTHER	ALL
1	NORTH DMC	5675	3330	0	9005	17	13	0	30	137	76	0	213	35	24	0	59	189	113	0	302
2	SOUTH DMC	623	267	0	890	3	3	0	6	14	5	0	19	4	1	0	5	21	9	0	30
3	EAST DMC	801	476	0	1277	1	1	0	2	17	10	0	27	9	6	0	15	27	17	0	44
4	NDMC	2882	1607	2	4491	13	3	0	16	25	9	0	34	0	0	0	0	38	12	0	50
5	DELHI CANTT	234	156	0	390	0	0	0	0	0	0	0	0	1	0	0	1	1	0	0	1
	ALL	10215	5836	2	16053	34	20	0	54	193	100	0	293	49	31	0	80	276	151	0	427

TABLE: D-4															
DEATHS BY SEX AND MONTH OF OCCURRENCE (URBAN)															
SL. NO.	LOCAL BODIES	SEX	JAN	FEB	MARCH	APRIL	MAY	JUNE	JULY	AUG	SEP	OCT	NOV	DEC	ALL
1	NORTH DMC	MALE	2372	1868	2002	1910	2118	1876	1933	2090	1927	2278	2141	2291	24806
		FEMALE	1618	1285	1262	1276	1301	1163	1228	1399	1284	1468	1406	1469	16159
		OTHER	0	1	0	3	1	2	1	2	0	0	0	1	11
2	SOUTH DMC	MALE	2010	1663	1669	1638	1647	1587	1575	1764	1605	1759	1758	2018	20693
		FEMALE	1371	1152	1152	1101	1017	883	1013	1123	1092	1128	1009	1254	13295
		OTHER	0	0	0	0	1	0	0	1	2	0	1	0	5
3	EAST DMC	MALE	1201	1027	1053	1042	1088	1001	1008	1090	912	1082	1034	1149	12687
		FEMALE	791	628	682	660	666	649	609	718	680	746	700	710	8239
		OTHER	2	0	2	0	0	0	0	0	1	2	0	0	7
4	NDMC	MALE	1223	1067	1213	1139	1127	1133	1333	1279	1108	1193	1398	1223	14436
		FEMALE	749	653	679	657	695	710	786	792	602	764	742	663	8492
		OTHER	0	1	0	1	0	1	1	1	0	0	2	0	7
5	DELHI CANTT	MALE	61	70	66	55	63	58	70	79	59	68	77	37	763
		FEMALE	34	37	33	41	43	37	40	51	39	34	54	21	464
		OTHER	0	0	0	0	0	0	0	0	0	0	0	0	0
		TOTAL	11432	9452	9813	9523	9767	9100	9597	10389	9311	10522	10322	10836	120064

TABLE: D-4															
DEATHS BY SEX AND MONTH OF OCCURRENCE (RURAL)															
SL. NO.	LOCAL BODIES	SEX	JAN	FEB	MARCH	APRIL	MAY	JUNE	JULY	AUG	SEP	OCT	NOV	DEC	ALL
1	NORTH DMC	MALE	515	445	487	406	482	445	430	537	482	486	492	468	5675
		FEMALE	294	249	286	254	306	242	261	284	301	270	301	282	3330
		OTHER	0	0	0	0	0	0	0	0	0	0	0	0	0
2	SOUTH DMC	MALE	77	49	50	50	54	47	45	54	51	38	54	54	623
		FEMALE	27	22	19	18	19	20	27	36	17	20	21	21	267
		OTHER	0	0	0	0	0	0	0	0	0	0	0	0	0
3	EAST DMC	MALE	68	59	77	36	49	36	48	85	97	97	77	72	801
		FEMALE	32	26	58	13	25	12	36	45	53	69	59	48	476
		OTHER	0	0	0	0	0	0	0	0	0	0	0	0	0
4	NDMC	MALE	208	150	158	148	285	253	124	329	376	374	218	259	2882
		FEMALE	109	76	69	85	154	122	58	213	243	226	117	135	1607
		OTHER	0	0	0	0	0	1	0	0	0	0	1	0	2
5	DELHI CANTT	MALE	29	25	22	20	26	21	18	16	20	16	16	5	234
		FEMALE	20	15	13	16	15	10	12	7	5	12	9	22	156
		OTHER	0	0	0	0	0	0	0	0	0	0	0	0	0
		TOTAL	1379	1116	1239	1046	1415	1209	1059	1606	1645	1608	1365	1366	16053

TABLE: D-5						
DEATHS BY TYPE OF ATTENTION AT DEATH (URBAN)						
SL. NO.	DISTRICT	INSTITUTIONAL	OTHER THAN INSTITUTIONAL	NO MEDICAL ATTENTION	NOT STATED	ALL
1	NORTH DMC	16815	5975	11925	6261	40976
2	SOUTH DMC	16245	546	14330	2872	33993
3	EAST DMC	13203	358	3795	3577	20933
4	NDMC	22921	10	0	4	22935
5	DELHI CANTT	1227	0	0	0	1227
	TOTAL	70411	6889	30050	12714	120064

TABLE: D-5						
DEATHS BY TYPE OF ATTENTION AT DEATH (RURAL)						
SL. NO.	DISTRICT	INSTITUTIONAL	OTHER THAN INSTITUTIONAL	NO MEDICAL ATTENTION	NOT STATED	ALL
1	NORTH DMC	1185	4158	3462	200	9005
2	SOUTH DMC	748	43	75	24	890
3	EAST DMC	1033	29	44	171	1277
4	NDMC	4482	9	0	0	4491
5	DELHI CANTT	390	0	0	0	390
	TOTAL	7838	4239	3581	395	16053

TABLE: D-6																									
DEATHS BY AGE, SEX AND RELIGION OF THE DECEASED (URBAN)																									
SL. NO.	AGE (Yrs.)	HINDU				MUSLIM				CHRISTIAN				SIKH				OTHER				ALL			
		MALE	FEMALE	OTHER	ALL	MALE	FEMALE	OTHER	ALL	MALE	FEMALE	OTHER	ALL	MALE	FEMALE	OTHER	ALL	MALE	FEMALE	OTHER	ALL	MALE	FEMALE	OTHER	ALL
1	BELOW 1 YEAR	3089	1969	5	5063	643	404	0	1047	6	4	0	10	10	10	0	20	26	27	1	54	3774	2414	6	6194
2	1 TO 4	809	635	0	1444	197	197	0	394	2	6	0	8	3	0	0	3	1	3	0	4	1012	841	0	1853
3	5 TO 14	957	866	0	1823	220	231	0	451	3	1	0	4	3	7	0	10	11	7	0	18	1194	1112	0	2306
4	15 TO 24	2587	1971	1	4559	428	425	0	853	6	4	0	10	12	7	0	19	53	17	0	70	3086	2424	1	5511
5	25 TO 34	4712	2287	1	7000	529	380	0	909	29	14	0	43	28	12	0	40	139	11	0	150	5437	2704	1	8142
6	35 TO 44	7138	2716	1	9855	735	423	0	1158	19	20	0	39	51	29	0	80	168	23	1	192	8111	3211	2	11324
7	45 TO 54	9672	4421	2	14095	1153	690	0	1843	39	25	0	64	75	76	0	151	167	35	0	202	11106	5247	2	16355
8	55 TO 64	11942	6325	2	18269	1401	883	1	2285	60	48	0	108	158	123	0	281	196	64	0	260	13757	7443	3	21203
9	65 TO 69	6076	3988	0	10064	687	401	1	1089	36	17	0	53	103	69	0	172	57	36	0	93	6959	4511	1	11471
10	70 AND ABOVE	15817	14360	1	30178	1206	857	0	2063	50	82	0	132	366	373	0	739	129	94	0	223	17568	15766	1	33335
11	NOT STATED	901	638	10	1549	236	122	0	358	1	1	0	2	2	2	0	4	241	213	3	457	1381	976	13	2370
	ALL	63700	40176	23	103899	7435	5013	2	12450	251	222	0	473	811	708	0	1519	1188	530	5	1723	73385	46649	30	120064

TABLE: D-6																									
DEATHS BY AGE, SEX AND RELIGION OF THE DECEASED (RURAL)																									
SL. NO.	AGE (Yrs.)	HINDU				MUSLIM				CHRISTIAN				SIKH				OTHER				ALL			
		MALE	FEMALE	OTHER	ALL	MALE	FEMALE	OTHER	ALL	MALE	FEMALE	OTHER	ALL	MALE	FEMALE	OTHER	ALL	MALE	FEMALE	OTHER	ALL	MALE	FEMALE	OTHER	ALL
1	BELOW 1 YEAR	648	363	1	1012	277	145	1	423	2	0	0	2	3	2	0	5	5	4	0	9	935	514	2	1451
2	1 TO 4	217	125	0	342	115	63	0	178	0	0	0	0	0	0	0	0	2	0	0	2	334	188	0	522
3	5 TO 14	225	167	0	392	94	79	0	173	0	1	0	1	1	0	0	1	0	1	0	1	320	248	0	568
4	15 TO 24	462	320	0	782	132	125	0	257	2	1	0	3	3	1	0	4	8	3	0	11	607	450	0	1057
5	25 TO 34	652	324	0	976	130	127	0	257	1	3	0	4	1	3	0	4	6	0	0	6	790	457	0	1247
6	35 TO 44	987	344	0	1331	169	153	0	322	1	0	0	1	6	4	0	10	14	6	0	20	1177	507	0	1684
7	45 TO 54	1285	530	0	1815	258	149	0	407	3	0	0	3	8	1	0	9	19	6	0	25	1573	686	0	2259
8	55 TO 64	1458	696	0	2154	314	200	0	514	3	3	0	6	6	4	0	10	29	15	0	44	1810	918	0	2728
9	65 TO 69	701	412	0	1113	136	69	0	205	2	2	0	4	5	4	0	9	12	8	0	20	856	495	0	1351
10	70 AND ABOVE	1504	1165	0	2669	144	90	0	234	3	8	0	11	13	11	0	24	23	17	0	40	1687	1291	0	2978
11	NOT STATED	60	27	0	87	35	15	0	50	0	0	0	0	0	0	0	0	31	40	0	71	126	82	0	208
	ALL	8199	4473	1	12673	1804	1215	1	3020	17	18	0	35	46	30	0	76	149	100	0	249	10215	5836	2	16053

TABLE: D-7

DEATHS BY AGE, OCCUPATION AND SEX (RURAL)

SL. NO.	OCCUPATION	SEX	AGE									
			<15 YRS	15-24	25-34	35-44	45-54	55-64	65-69	70 and above	Not Stated	ALL
1	PROFESSIONAL / TECHNICAL RELATED WORKERS	MALE	0	0	1	2	2	5	1	2	0	13
		FEMALE	0	0	0	1	0	0	0	1	0	2
		OTHER	0	0	0	0	0	0	0	0	0	0
		TOTAL	0	0	1	3	2	5	1	3	0	15
2	ADMINISTRATIVE EXECUTIVE AND MANAGERIAL WORKERS	MALE	0	0	1	1	0	2	2	1	0	7
		FEMALE	0	0	0	0	0	0	0	1	0	1
		OTHER	0	0	0	0	0	0	0	0	0	0
		TOTAL	0	0	1	1	0	2	2	2	0	8
3	CLERICAL WORKERS	MALE	0	0	0	0	0	1	0	0	0	1
		FEMALE	0	0	0	0	0	0	0	0	0	0
		OTHER	0	0	0	0	0	0	0	0	0	0
		TOTAL	0	0	0	0	0	1	0	0	0	1
4	SALE WORKERS	MALE	4	1	9	16	23	38	26	61	0	178
		FEMALE	1	2	2	5	8	13	22	56	0	109
		OTHER	0	0	0	0	0	0	0	0	0	0
		TOTAL	5	3	11	21	31	51	48	117	0	287
5	SERVICE WORKERS	MALE	3	20	60	118	172	163	55	137	1	729
		FEMALE	2	4	16	13	24	34	33	94	0	220
		OTHER	0	0	0	0	0	0	0	0	0	0
		TOTAL	5	24	76	131	196	197	88	231	1	949
6	FARMERS / FISHERMAN / HUNTERS	MALE	0	2	11	17	32	42	23	34	0	161
		FEMALE	0	0	1	1	5	5	2	12	0	26
		OTHER	0	0	0	0	0	0	0	0	0	0
		TOTAL	0	2	12	18	37	47	25	46	0	187
7	PRODUCTION AND OTHER RELATED WORKERS	MALE	3	19	46	98	105	69	24	30	0	394
		FEMALE	0	1	2	3	0	5	2	6	0	19
		OTHER	0	0	0	0	0	0	0	0	0	0
		TOTAL	3	20	48	101	105	74	26	36	0	413
8	HOUSEWIFE / NON-WORKERS	MALE	167	19	15	23	45	120	79	191	51	710
		FEMALE	131	18	49	50	95	140	113	283	23	902
		OTHER	0	0	0	0	0	0	0	0	0	0
		TOTAL	298	37	64	73	140	260	192	474	74	1612
9	OTHER	MALE	1412	546	647	902	1194	1370	646	1231	74	8022
		FEMALE	816	425	387	434	554	721	323	838	59	4557
		OTHER	2	0	0	0	0	0	0	0	0	2
		TOTAL	2230	971	1034	1336	1748	2091	969	2069	133	12581
10	TOTAL	MALE	1589	607	790	1177	1573	1810	856	1687	126	10215
		FEMALE	950	450	457	507	686	918	495	1291	82	5836
		OTHER	2	0	0	0	0	0	0	0	0	2
		TOTAL	2541	1057	1247	1684	2259	2728	1351	2978	208	16053

TABLE: D-8												
DEATHS BY AGE, OCCUPATION AND SEX (URBAN)												
SL. NO.	OCCUPATION	SEX	AGE									
			<15 YRS	15-24	25-34	35-44	45-54	55-64	65-69	70 and above	Not Stated	ALL
1	PROFESSIONAL / TECHNICAL RELATED WORKERS	MALE	2	16	34	66	93	117	34	107	5	474
		FEMALE	2	3	12	23	20	21	9	31	4	125
		OTHER	0	0	0	0	0	0	0	0	0	0
		TOTAL	4	19	46	89	113	138	43	138	9	599
2	ADMINISTRATIVE EXECUTIVE AND MANAGERIAL WORKERS	MALE	0	2	2	3	3	4	3	8	0	25
		FEMALE	0	0	0	0	0	0	0	5	0	5
		OTHER	0	0	0	0	0	0	0	0	0	0
		TOTAL	0	2	2	3	3	4	3	13	0	30
3	CLARICAL WORKERS	MALE	0	1	1	3	4	4	1	3	0	17
		FEMALE	0	0	2	0	1	0	1	1	0	5
		OTHER	0	0	0	0	0	0	0	0	0	0
		TOTAL	0	1	3	3	5	4	2	4	0	22
4	SALE WORKERS	MALE	8	19	38	80	123	173	90	258	0	789
		FEMALE	4	9	18	15	53	92	69	292	0	552
		OTHER	0	0	0	0	0	0	0	0	0	0
		TOTAL	12	28	56	95	176	265	159	550	0	1341
5	SERVICE WORKERS	MALE	53	189	733	1179	1805	1874	704	1703	14	8254
		FEMALE	35	68	98	163	337	494	295	1423	14	2927
		OTHER	0	0	0	1	0	1	0	0	0	2
		TOTAL	88	257	831	1343	2142	2369	999	3126	28	11183
6	FARMERS / FISHERMAN / HUNTERS	MALE	5	6	16	54	61	74	47	55	0	318
		FEMALE	1	1	6	12	17	20	1	2	0	60
		OTHER	0	0	0	0	0	0	0	0	0	0
		TOTAL	6	7	22	66	78	94	48	57	0	378
7	PRODUCTION AND OTHER RELATED WORKERS	MALE	12	49	189	339	478	398	99	86	1	1651
		FEMALE	3	7	23	44	44	47	7	18	0	193
		OTHER	0	0	0	0	0	0	0	0	0	0
		TOTAL	15	56	212	383	522	445	106	104	1	1844
8	HOUSEWIFE / NON-WORKERS	MALE	744	332	612	972	1499	2775	2277	6362	298	15871
		FEMALE	604	345	583	873	1674	2537	1892	6633	186	15327
		OTHER	1	0	0	0	0	0	0	0	2	3
		TOTAL	1349	677	1195	1845	3173	5312	4169	12995	486	31201
9	OTHERS	MALE	5156	2472	3812	5415	7040	8338	3704	8986	1063	45986
		FEMALE	3718	1991	1962	2081	3101	4232	2237	7361	772	27455
		OTHER	5	1	1	1	2	2	1	1	11	25
		TOTAL	8879	4464	5775	7497	10143	12572	5942	16348	1846	73466
10	TOTAL	MALE	5980	3086	5437	8111	11106	13757	6959	17568	1381	73385
		FEMALE	4367	2424	2704	3211	5247	7443	4511	15766	976	46649
		OTHER	6	1	1	2	2	3	1	1	13	30
		TOTAL	10353	5511	8142	11324	16355	21203	11471	33335	2370	120064

TABLE: D-9

DEATHS BY AGE, OCCUPATION AND SEX (ALL AREAS)

SL. NO.	OCCUPATION	SEX	AGE									
			<15 YRS	15-24	25-34	35-44	45-54	55-64	65-69	70 and above	Not Stated	ALL
1	PROFESSIONAL / TECHNICAL RELATED WORKERS	MALE	2	16	35	68	95	122	35	109	5	487
		FEMALE	2	3	12	24	20	21	9	32	4	127
		OTHER	0	0	0	0	0	0	0	0	0	0
		TOTAL	4	19	47	92	115	143	44	141	9	614
2	ADMINISTRATIVE EXECUTIVE AND MANAGERIAL WORKERS	MALE	0	2	3	4	3	6	5	9	0	32
		FEMALE	0	0	0	0	0	0	0	6	0	6
		OTHER	0	0	0	0	0	0	0	0	0	0
		TOTAL	0	2	3	4	3	6	5	15	0	38
3	CLARICAL WORKERS	MALE	0	1	1	3	4	5	1	3	0	18
		FEMALE	0	0	2	0	1	0	1	1	0	5
		OTHER	0	0	0	0	0	0	0	0	0	0
		TOTAL	0	1	3	3	5	5	2	4	0	23
4	SALE WORKERS	MALE	12	20	47	96	146	211	116	319	0	967
		FEMALE	5	11	20	20	61	105	91	348	0	661
		OTHER	0	0	0	0	0	0	0	0	0	0
		TOTAL	17	31	67	116	207	316	207	667	0	1628
5	SERVICE WORKERS	MALE	56	209	793	1297	1977	2037	759	1840	15	8983
		FEMALE	37	72	114	176	361	528	328	1517	14	3147
		OTHER	0	0	0	1	0	1	0	0	0	2
		TOTAL	93	281	907	1474	2338	2566	1087	3357	29	12132
6	FARMERS / FISHERMAN / HUNTERS	MALE	5	8	27	71	93	116	70	89	0	479
		FEMALE	1	1	7	13	22	25	3	14	0	86
		OTHER	0	0	0	0	0	0	0	0	0	0
		TOTAL	6	9	34	84	115	141	73	103	0	565
7	PRODUCTION AND OTHER RELATED WORKERS	MALE	15	68	235	437	583	467	123	116	1	2045
		FEMALE	3	8	25	47	44	52	9	24	0	212
		OTHER	0	0	0	0	0	0	0	0	0	0
		TOTAL	18	76	260	484	627	519	132	140	1	2257
8	HOUSEWIFE / NON-WORKERS	MALE	911	351	627	995	1544	2895	2356	6553	349	16581
		FEMALE	735	363	632	923	1769	2677	2005	6916	209	16229
		OTHER	1	0	0	0	0	0	0	0	2	3
		TOTAL	1647	714	1259	1918	3313	5572	4361	13469	560	32813
9	OTHERS	MALE	6568	3018	4459	6317	8234	9708	4350	10217	1137	54008
		FEMALE	4534	2416	2349	2515	3655	4953	2560	8199	831	32012
		OTHER	7	1	1	1	2	2	1	1	11	27
		TOTAL	11109	5435	6809	8833	11891	14663	6911	18417	1979	86047
10	TOTAL	MALE	7569	3693	6227	9288	12679	15567	7815	19255	1507	83600
		FEMALE	5317	2874	3161	3718	5933	8361	5006	17057	1058	52485
		OTHER	8	1	1	2	2	3	1	1	13	32
		TOTAL	12894	6568	9389	13008	18614	23931	12822	36313	2578	136117

TABLE : D-10														
DEATHS BY CAUSE OF DEATHS, AGE AND SEX FOR ALL DEATHS (MEDICALLY CERTIFIED OR NOT) - 2017														
AGE IN YEARS														
SL. No.	NAME OF THE DISEASE	SEX	<1	1-4	5-14	15-24	25-34	35-44	45-54	55-64	65-69	>=70	NOT STATED	TOTAL
(1)	(2)	(3)	(4)	(5)	(6)	(7)	(8)	(9)	(10)	(11)	(12)	(13)	(14)	(15)
I	INTESTINAL INFECTIOUS DISEASES (A00-B99)	Male	769	269	323	672	1095	1390	1422	1462	627	1510	110	9649
		Female	470	201	390	812	688	626	619	776	411	1291	92	6376
		Other	1	0	0	0	0	0	0	0	0	0	1	2
II	NEOPLASMS(C00-D48)	Male	10	71	123	199	238	370	577	779	324	490	15	3196
		Female	11	29	66	101	173	328	452	488	163	267	7	2085
		Other	0	0	0	0	0	0	0	0	0	0	0	0
III	DISEASES OF THE BLOOD & BLOOD FORMING ORGANS AND CERTAIN DISORDERS INVOLVING THE IMMUNE MECHANISM (D50-D89)	Male	16	24	57	75	42	40	41	42	16	26	2	381
		Female	11	10	31	44	34	29	42	41	16	27	8	293
		Other	0	0	0	0	0	0	0	0	0	0	0	0
IV	ENDOCRINE, NUTRITIONAL AND METABOLIC DISEASES (E00-E89)	Male	27	19	6	31	47	127	337	497	208	334	14	1647
		Female	22	12	12	30	43	109	290	409	176	334	10	1447
		Other	0	0	0	0	0	0	0	0	0	0	0	0
V	MENTAL AND BEHAVIOURAL DISORDERS (F01-F99)	Male	1	1	0	2	4	8	5	4	2	12	3	42
		Female	1	0	0	2	0	1	2	4	1	8	1	20
		Other	0	0	0	0	0	0	0	0	0	0	0	0
VI	DISEASES OF THE NERVOUS SYSTEM (G00-G98)	Male	105	101	101	119	132	106	155	120	67	108	13	1127
		Female	87	73	99	85	81	73	89	67	26	71	18	769
		Other	0	0	0	0	0	0	0	0	0	0	1	1
VII	DISEASES OF THE EYE AND ADNEXA (H00-H59)	Male	0	0	2	1	3	5	5	2	5	2	1	26
		Female	0	0	0	0	1	0	2	1	2	2	0	8
		Other	0	0	0	0	0	0	0	0	0	0	0	0
VIII	DISEASES OF THE EAR AND MASTOID PROCESS (H60-H95)	Male	0	0	0	0	0	0	0	1	1	0	0	2
		Female	0	0	0	0	0	0	0	0	0	1	0	1
		Other	0	0	0	0	0	0	0	0	0	0	0	0
IX	DISEASES OF THE CIRCULATORY SYSTEM (I00-I99)	Male	184	102	121	326	572	1284	2069	2726	1219	2505	63	11171
		Female	119	52	94	213	363	574	998	1472	738	2001	43	6667
		Other	0	0	0	0	0	0	1	0	0	1	0	2
X	DISEASES OF THE RESPIRATORY SYSTEM (J00-J98)	Male	287	146	112	211	261	574	942	1086	458	1091	81	5249
		Female	182	117	101	216	197	272	439	504	237	656	68	2989
		Other	0	0	0	0	0	0	0	0	0	0	0	0
XI	DISEASES OF THE DIGESTIVE SYSTEM (K00-K92)	Male	51	46	56	148	411	702	757	611	191	280	46	3299
		Female	32	21	48	113	133	156	206	251	112	198	47	1317
		Other	0	0	0	0	0	0	0	0	0	0	0	0

TABLE : D-10														
DEATHS BY CAUSE OF DEATHS, AGE AND SEX FOR ALL DEATHS (MEDICALLY CERTIFIED OR NOT) - 2017														
AGE IN YEARS														
SL. No.	NAME OF THE DISEASE	SEX	<1	1-4	5-14	15-24	25-34	35-44	45-54	55-64	65-69	>=70	NOT STATED	TOTAL
(1)	(2)	(3)	(4)	(5)	(6)	(7)	(8)	(9)	(10)	(11)	(12)	(13)	(14)	(15)
XII	DISEASES OF THE SKIN AND SUBCUTANEOUS TISSUE (L00-L98)	Male	0	3	2	4	3	3	5	9	4	5	0	38
		Female	1	0	1	2	3	7	1	2	1	7	0	25
		Other	0	0	0	0	0	0	0	0	0	0	0	0
XIII	DISEASES OF THE MUSCULOSKELETAL SYSTEM CONNECTIVE TISSUE (M00-M99)	Male	2	1	3	2	9	11	15	16	6	7	2	74
		Female	1	0	3	6	20	7	9	7	3	6	2	64
		Other	0	0	0	0	0	0	0	0	0	0	0	0
XIV	DISEASES OF THE GENITOURINARY SYSTEM (N00 - N99)	Male	39	8	27	47	86	153	196	228	117	246	9	1156
		Female	12	12	12	55	71	86	123	164	64	154	9	762
		Other	0	0	0	0	0	1	0	0	0	0	1	2
XV	PREGNANCY, CHILDBIRTH AND THE PUERPERIUM (O00-O99)	Male	0	0	0	0	0	0	0	0	0	0	0	0
		Female	0	0	0	63	90	17	8	0	0	0	0	178
		Other	0	0	0	0	0	0	0	0	0	0	0	0
XVI	CERTAIN CONDITIONS ORIGINATING IN THE PERINATAL PERIOD (P00-P96)	Male	1901	0	0	0	0	0	0	0	0	0	366	2267
		Female	1148	0	0	0	0	0	0	0	0	0	237	1385
		Other	4	0	0	0	0	0	0	0	0	0	8	12
XVII	CONGENITAL MALFORMATIONS, DEFORMATIONS & CHROMOSOMAL ABNORMALITIES (Q00-Q99)	Male	283	40	13	11	11	8	14	12	3	6	10	411
		Female	163	29	14	6	4	3	9	1	2	8	8	247
		Other	2	0	0	0	0	0	0	0	0	0	0	2
XVIII	SYMPTOMS, SIGNS AND ABNORMAL CLINICAL & LABORATORY FINDING NOT ELSEWHERE CLASSIFIED (R00-R99)	Male	925	349	408	1100	2225	3552	5187	6904	4117	11551	625	36943
		Female	609	335	358	730	872	1118	2230	3684	2772	11228	419	24355
		Other	1	0	0	0	1	1	1	1	1	0	1	7
XIX	INJURY, POISONING AND CERTAIN OTHER (S00-T98)	Male	33	91	63	333	420	339	294	201	68	140	39	2021
		Female	19	70	74	226	197	128	120	92	46	115	28	1115
		Other	0	0	0	1	0	0	0	0	0	0	1	2
XX	EXTERNAL CAUSES OF MORBIDITY AND MORTALITY (V01-Y89)	Male	76	75	97	412	668	616	658	867	382	942	108	4901
		Female	40	68	57	170	191	184	294	398	236	683	61	2382
		Other	0	0	0	0	0	0	0	2	0	0	0	2
	Total	Male	4709	1346	1514	3693	6227	9288	12679	15567	7815	19255	1507	83600
		Female	2928	1029	1360	2874	3161	3718	5933	8361	5006	17057	1058	52485
		Other	8	0	0	1	1	2	2	3	1	1	13	32
	All	Total	7645	2375	2874	6568	9389	13008	18614	23931	12822	36313	2578	136117

Table D-11														
DEATHS BY CAUSE OF DEATHS, AGE AND SEX FOR MEDICALLY CERTIFIED DEATHS - 2017														
AGE IN YEARS														
Sl. No.	NAME OF THE DISEASE	SEX	<1	1-4	5-14	15-24	25-34	35-44	45-54	55-64	65-69	>=70	NOT STATED	TOTAL
(1)	(2)	(3)	(4)	(5)	(6)	(7)	(8)	(9)	(10)	(11)	(12)	(13)	(14)	(15)
I	CERTAIN INFECTIOUS AND PARASITIC DISEASES (A00-B99)													
I	CERTAIN INFECTIOUS AND PARASITIC DISEASES (A00-B99)	M	764	267	316	627	949	1104	1149	1193	453	1008	110	7940
		F	466	200	378	778	641	529	511	636	275	764	91	5269
		O	1	0	0	0	0	0	0	0	0	0	1	2
1	INTESTINAL INFECTIOUS DISEASES (A00-A09)	M	23	8	1	6	5	11	14	8	2	14	3	95
		F	14	8	5	4	4	10	6	11	4	13	2	81
		O	0	0	0	0	0	0	0	0	0	0	1	1
1	Cholera (A00)	M	0	0	0	0	0	1	0	0	0	0	0	1
		F	1	0	0	0	0	1	1	1	0	0	0	4
		O	0	0	0	0	0	0	0	0	0	0	0	0
2	Typhoid Fever and paratyphoid fevers(A01)	M	1	0	0	1	0	2	1	0	0	1	0	6
		F	0	0	0	1	1	0	0	0	1	0	0	3
		O	0	0	0	0	0	0	0	0	0	0	0	0
3	Food Poisoning (A02,A05)	M	1	0	0	0	0	0	0	0	0	0	0	1
		F	0	0	0	0	0	0	0	0	0	0	0	0
		O	0	0	0	0	0	0	0	0	0	0	0	0
4	Shigellosis (A03)	M	1	2	0	0	1	0	3	2	0	2	1	12
		F	0	0	0	0	0	2	0	1	0	2	0	5
		O	0	0	0	0	0	0	0	0	0	0	0	0
5	Amocbiasis (A06)	M	0	0	0	0	0	1	1	1	0	2	0	5
		F	0	0	0	0	0	0	0	0	0	0	0	0
		O	0	0	0	0	0	0	0	0	0	0	1	1
6	Diarrhoea and gastroenteritis of presumed infectious origin (A09)	M	17	6	1	4	4	6	9	4	1	7	1	60
		F	12	8	4	3	3	7	5	7	2	9	2	62
		O	0	0	0	0	0	0	0	0	0	0	0	0
7	Other intestinal infectious diseases (A04,A07-A08)	M	3	0	0	1	0	1	0	1	1	2	1	10
		F	1	0	1	0	0	0	0	2	1	2	0	7
		O	0	0	0	0	0	0	0	0	0	0	0	0
2	Tuberculosis (A15-A19)	M	11	16	48	236	373	433	462	444	153	233	16	2425
		F	4	17	85	353	208	158	123	147	39	88	9	1231
		O	0	0	0	0	0	0	0	0	0	0	0	0
1	Respiratory Tuberculosis (A15-16)	M	5	0	7	89	175	217	249	260	91	135	8	1236
		F	2	0	29	136	99	74	69	92	19	50	4	574
		O	0	0	0	0	0	0	0	0	0	0	0	0
2	Tuberculosis of nervous system (A17)	M	4	10	16	22	21	24	19	9	3	8	3	139
		F	1	11	21	26	17	9	3	4	0	3	1	96
		O	0	0	0	0	0	0	0	0	0	0	0	0
3	Tuberculosis of other organs & miliary Tuberculosis (A18-A19)	M	2	6	25	125	177	192	194	175	59	90	5	1050
		F	1	6	35	191	92	75	51	51	20	35	4	561
		O	0	0	0	0	0	0	0	0	0	0	0	0

Table D-11														
DEATHS BY CAUSE OF DEATHS, AGE AND SEX FOR MEDICALLY CERTIFIED DEATHS - 2017														
AGE IN YEARS														
Sl. No.	NAME OF THE DISEASE	SEX	<1	1-4	5-14	15-24	25-34	35-44	45-54	55-64	65-69	>=70	NOT STATED	TOTAL
(1)	(2)	(3)	(4)	(5)	(6)	(7)	(8)	(9)	(10)	(11)	(12)	(13)	(14)	(15)
3	Other bacterial diseases (A20-A49)	M	715	219	200	317	472	581	598	696	286	719	87	4890
		F	434	152	221	370	365	295	339	451	224	647	74	3572
		O	1	0	0	0	0	0	0	0	0	0	0	1
1	Plague (A20)	M	0	0	0	1	0	1	0	0	0	0	0	2
		F	0	0	0	0	0	0	0	0	0	1	0	1
		O	0	0	0	0	0	0	0	0	0	0	0	0
2	Leprosy (A30)	M	0	0	0	0	0	1	4	7	1	1	1	15
		F	1	0	0	0	2	0	0	0	1	1	0	5
		O	0	0	0	0	0	0	0	0	0	0	0	0
3	Neontorum Tetanus (A33)	M	6	0	0	0	0	0	0	0	0	0	4	10
		F	1	0	0	0	0	0	0	0	0	0	5	6
		O	0	0	0	0	0	0	0	0	0	0	0	0
4	Other Tetanus (A34-A35)	M	0	0	7	6	0	1	3	1	1	1	0	20
		F	0	0	1	1	0	1	0	0	0	1	0	4
		O	0	0	0	0	0	0	0	0	0	0	0	0
5	Diphtheria (A36)	M	0	11	37	1	0	0	1	1	0	1	0	52
		F	1	15	42	0	0	0	0	0	0	0	0	58
		O	0	0	0	0	0	0	0	0	0	0	0	0
6	Whooping cough (A37)	M	0	0	0	0	0	0	1	0	0	0	0	1
		F	0	0	0	0	0	0	0	0	0	0	0	0
		O	0	0	0	0	0	0	0	0	0	0	0	0
7	Meningococcal infection (A39)	M	1	2	0	0	0	0	0	0	1	0	0	4
		F	0	0	3	0	0	1	1	1	0	2	0	8
		O	0	0	0	0	0	0	0	0	0	0	0	0
8	Septicaemia (A40-A41)	M	704	204	156	309	470	573	589	680	281	712	79	4757
		F	428	137	174	368	363	292	336	447	221	637	68	3471
		O	1	0	0	0	0	0	0	0	0	0	0	1
9	All other types of bacterial diseases (A21-A28,A31-A32,A38,A42-A49)	M	4	2	0	0	2	5	0	7	2	4	3	29
		F	3	0	1	1	0	1	2	3	2	5	1	19
		O	0	0	0	0	0	0	0	0	0	0	0	0
4	Infections with a predominantly sexual mode of transmission (A50-A64)	M	0	0	1	0	2	0	0	0	0	0	0	3
		F	1	0	0	0	0	1	0	0	0	1	0	3
		O	0	0	0	0	0	0	0	0	0	0	0	0
1	Syphilis (A50-53)	M	0	0	0	0	2	0	0	0	0	0	0	2
		F	1	0	0	0	0	0	0	0	0	0	0	1
		O	0	0	0	0	0	0	0	0	0	0	0	0
2	Other Types of infections with a predominatly sexual mode of transmission (A54-A64)	M	0	0	1	0	0	0	0	0	0	0	0	1
		F	0	0	0	0	0	1	0	0	0	1	0	2
		O	0	0	0	0	0	0	0	0	0	0	0	0

Table D-11														
DEATHS BY CAUSE OF DEATHS, AGE AND SEX FOR MEDICALLY CERTIFIED DEATHS - 2017														
AGE IN YEARS														
Sl. No.	NAME OF THE DISEASE	SEX	<1	1-4	5-14	15-24	25-34	35-44	45-54	55-64	65-69	>=70	NOT STATED	TOTAL
(1)	(2)	(3)	(4)	(5)	(6)	(7)	(8)	(9)	(10)	(11)	(12)	(13)	(14)	(15)
5	Viral diseases (A70-A74 & A80-B34)	M	13	19	60	51	86	66	66	33	12	32	3	441
		F	12	23	58	39	56	61	37	17	7	12	6	328
		O	0	0	0	0	0	0	0	0	0	0	0	0
1	Acute Poliomyelitis (A80)	M	0	0	0	0	0	0	0	0	0	0	0	0
		F	0	0	0	0	0	0	0	0	0	0	0	0
		O	0	0	0	0	0	0	0	0	0	0	0	0
2	Rabies (A82)	M	0	0	3	3	1	1	6	1	1	1	0	17
		F	0	0	0	0	0	1	0	0	0	0	0	1
		O	0	0	0	0	0	0	0	0	0	0	0	0
3	Japanese encephalitis (A83.0)	M	0	0	0	0	0	0	0	0	0	0	0	0
		F	0	0	1	0	0	0	0	0	0	0	0	1
		O	0	0	0	0	0	0	0	0	0	0	0	0
4	Other Viral encephalitis (A83.1-A83.9, A84-A86)	M	6	7	7	4	2	3	3	1	1	2	0	36
		F	3	7	12	5	4	4	4	0	0	1	3	43
		O	0	0	0	0	0	0	0	0	0	0	0	0
5	Dengue fever (A90)	M	0	7	34	24	37	20	21	14	4	13	1	175
		F	3	12	34	13	23	21	14	11	2	7	2	142
		O	0	0	0	0	0	0	0	0	0	0	0	0
6	Other arthropod-borne viral fevers and viral haemorrhagic favers (A91-A94, A96-A99)	M	1	3	10	5	3	6	1	1	1	4	0	35
		F	2	0	8	5	10	4	3	1	1	0	1	35
		O	0	0	0	0	0	0	0	0	0	0	0	0
7	Smallpox (B03)	M	0	0	0	0	0	0	0	0	0	0	0	0
		F	0	0	0	0	0	0	0	0	0	0	0	0
		O	0	0	0	0	0	0	0	0	0	0	0	0
8	Measles (B05)	M	2	0	0	0	0	0	0	0	0	2	0	4
		F	0	0	0	0	0	0	0	0	0	0	0	0
		O	0	0	0	0	0	0	0	0	0	0	0	0
9	Acute Hepatitis B (B16)	M	0	1	1	3	6	2	9	7	2	0	0	31
		F	0	0	0	1	1	3	2	1	0	0	0	8
		O	0	0	0	0	0	0	0	0	0	0	0	0
10	Other viral hepatitis (B15, B17-B19)	M	1	1	1	6	5	8	4	4	2	2	0	34
		F	0	3	3	9	5	5	2	3	4	2	0	36
		O	0	0	0	0	0	0	0	0	0	0	0	0
11	Human immunodeficiency virus (HIV) disease (B20-B24)	M	0	0	4	3	26	21	21	3	0	5	2	85
		F	1	0	0	3	11	21	8	1	0	1	0	46
		O	0	0	0	0	0	0	0	0	0	0	0	0
12	All other types of viral diseases (A70-A74, A81, A87-A89, A95, B00-B02, B04, B06-B09 & B25-B34)	M	3	0	0	3	6	5	1	2	1	3	0	24
		F	3	1	0	3	2	2	4	0	0	1	0	16
		O	0	0	0	0	0	0	0	0	0	0	0	0
6	Protozoal diseases (B50-B64)	M	2	5	6	17	9	12	7	10	0	5	1	74
		F	1	0	9	10	7	4	4	7	1	3	0	46
		O	0	0	0	0	0	0	0	0	0	0	0	0

Table D-11														
DEATHS BY CAUSE OF DEATHS, AGE AND SEX FOR MEDICALLY CERTIFIED DEATHS - 2017														
AGE IN YEARS														
Sl. No.	NAME OF THE DISEASE	SEX	<1	1-4	5-14	15-24	25-34	35-44	45-54	55-64	65-69	>=70	NOT STATED	TOTAL
(1)	(2)	(3)	(4)	(5)	(6)	(7)	(8)	(9)	(10)	(11)	(12)	(13)	(14)	(15)
1	Malaria (B50-B54)	M	2	5	6	17	9	12	6	8	0	5	1	71
		F	0	0	9	10	7	4	3	7	1	2	0	43
		O	0	0	0	0	0	0	0	0	0	0	0	0
2	All other types of protozoal disease (B55-B64)	M	0	0	0	0	0	0	1	2	0	0	0	3
		F	1	0	0	0	0	0	1	0	0	1	0	3
		O	0	0	0	0	0	0	0	0	0	0	0	0
7	Other certain infectious and parasitic diseases & late effect of infectious and parasitic diseases (A65-A69 & A75-A79, B35-B49&B65-B99)	M	0	0	0	0	2	1	2	2	0	5	0	12
		F	0	0	0	2	1	0	2	3	0	0	0	8
		O	0	0	0	0	0	0	0	0	0	0	0	0
1	Filariasis (B74)	M	0	0	0	0	0	0	0	0	0	0	0	0
		F	0	0	0	0	0	0	0	0	0	0	0	0
		O	0	0	0	0	0	0	0	0	0	0	0	0
2	Other helminthiasis (B65-B73,B75,B77-B83)	M	0	0	0	0	0	0	1	0	0	1	0	2
		F	0	0	0	0	0	0	0	0	0	0	0	0
		O	0	0	0	0	0	0	0	0	0	0	0	0
3	Other spirochaetal diseases and Rickettsioses (A65-A69 & A75-A79)	M	0	0	0	0	2	1	1	1	0	4	0	9
		F	0	0	0	1	1	0	1	1	0	0	0	4
		O	0	0	0	0	0	0	0	0	0	0	0	0
4	All other infectious and parasitic diseases & late effects of infectious and parasitic diseases (B35-B49,B76,B85-B99)	M	0	0	0	0	0	0	0	1	0	0	0	1
		F	0	0	0	1	0	0	1	2	0	0	0	4
		O	0	0	0	0	0	0	0	0	0	0	0	0
II	NEOPLASMS(C00-D48)	M	10	71	122	194	232	354	556	762	318	478	15	3112
		F	11	29	65	99	163	325	450	485	162	255	6	2050
		O	0	0	0	0	0	0	0	0	0	0	0	0
8	Malignant neoplasms of lip. Oral cavity cavity and pharynx (C00-C14)	M	1	0	1	1	16	38	34	75	24	35	0	225
		F	0	0	0	0	2	6	20	24	12	19	0	83
		O	0	0	0	0	0	0	0	0	0	0	0	0
1	Malignant neoplasms of lip, oral cavity and pharynx (C00-C14)	M	1	0	1	1	16	38	34	75	24	35	0	225
		F	0	0	0	0	2	6	20	24	12	19	0	83
		O	0	0	0	0	0	0	0	0	0	0	0	0
9	Malignant neoplasms of digestive organs (C15-C26)	M	0	4	2	3	30	32	87	94	35	59	5	351
		F	0	1	0	5	16	38	62	65	26	37	0	250
		O	0	0	0	0	0	0	0	0	0	0	0	0
1	Malignant neoplasm of oesophagus (C15)	M	0	0	0	0	2	6	18	31	7	14	1	79
		F	0	0	0	0	2	4	13	10	7	5	0	41
		O	0	0	0	0	0	0	0	0	0	0	0	0
2	Malignant neoplasm of stomach (C16)	M	0	0	0	1	4	3	15	11	3	10	2	49
		F	0	0	0	1	4	6	4	7	1	6	0	29
		O	0	0	0	0	0	0	0	0	0	0	0	0

Table D-11														
DEATHS BY CAUSE OF DEATHS, AGE AND SEX FOR MEDICALLY CERTIFIED DEATHS - 2017														
AGE IN YEARS														
Sl. No.	NAME OF THE DISEASE	SEX	<1	1-4	5-14	15-24	25-34	35-44	45-54	55-64	65-69	>=70	NOT STATED	TOTAL
(1)	(2)	(3)	(4)	(5)	(6)	(7)	(8)	(9)	(10)	(11)	(12)	(13)	(14)	(15)
3	Malignant neoplasm of small intestine including deodenum (C17)	M	0	0	0	0	0	0	0	0	0	1	0	1
		F	0	0	0	0	1	1	2	1	0	1	0	6
		O	0	0	0	0	0	0	0	0	0	0	0	0
4	Malignant neoplasm of colon (C18)	M	0	0	0	1	3	4	14	5	5	9	0	41
		F	0	0	0	2	2	3	7	9	3	8	0	34
		O	0	0	0	0	0	0	0	0	0	0	0	0
5	Malignant neoplasm of rectosigmoid junction, rectum, anus and anal canal (C19-C21)	M	0	0	0	0	9	5	5	9	1	3	0	32
		F	0	1	0	1	3	3	4	4	2	1	0	19
		O	0	0	0	0	0	0	0	0	0	0	0	0
6	Malignant neoplasm of liver and intrahepatic bile ducts (C22)	M	0	4	2	1	3	4	10	17	5	8	1	55
		F	0	0	0	0	1	5	7	11	2	5	0	31
		O	0	0	0	0	0	0	0	0	0	0	0	0
7	Malignant neoplasm of pancreas (C25)	M	0	0	0	0	4	2	8	9	4	6	0	33
		F	0	0	0	1	0	5	6	6	2	6	0	26
		O	0	0	0	0	0	0	0	0	0	0	0	0
8	Other malignant neoplasms of digestive organs (C23-C24, C26)	M	0	0	0	0	5	8	17	12	10	8	1	61
		F	0	0	0	0	3	11	19	17	9	5	0	64
		O	0	0	0	0	0	0	0	0	0	0	0	0
10	Malignant neoplasm of respiratory and intrathoracic organs (C30-C39)	M	0	1	0	1	7	28	91	152	60	83	3	426
		F	0	1	0	1	10	23	33	28	8	19	2	125
		O	0	0	0	0	0	0	0	0	0	0	0	0
1	Malignant neoplasm of larynx (C32)	M	0	0	0	0	0	2	11	30	6	12	2	63
		F	0	0	0	0	0	0	0	0	0	2	0	2
		O	0	0	0	0	0	0	0	0	0	0	0	0
2	Malignant neoplasm of trachea, bronchus and lung (C33-C34)	M	0	1	0	0	6	18	52	86	41	60	1	265
		F	0	0	0	1	9	15	29	23	6	15	1	99
		O	0	0	0	0	0	0	0	0	0	0	0	0
3	Other malignant neoplasm of respiratory and intrathoracic organs (C30-C31, C37-C39)	M	0	0	0	1	1	8	28	36	13	11	0	98
		F	0	1	0	0	1	8	4	5	2	2	1	24
		O	0	0	0	0	0	0	0	0	0	0	0	0
11	Malignant neoplasms of bone, mesothelial and soft tissue, skin and breast (C40-C50)	M	2	4	6	11	7	6	14	22	10	32	1	115
		F	1	1	1	3	33	73	83	87	22	32	1	337
		O	0	0	0	0	0	0	0	0	0	0	0	0
1	Malignant neoplasm of bone & articular cartilage (C40-C41)	M	0	2	5	9	1	0	1	2	0	0	1	21
		F	0	1	0	1	3	0	0	2	0	0	0	7
		O	0	0	0	0	0	0	0	0	0	0	0	0
2	Malignant melanoma of skin (C43)	M	0	0	0	0	0	0	0	1	0	0	0	1
		F	0	0	0	0	0	2	0	0	0	0	0	2
		O	0	0	0	0	0	0	0	0	0	0	0	0
3	Other malignant neoplasms of skin (C44)	M	0	0	0	0	4	5	10	18	10	28	0	75
		F	0	0	1	0	3	7	9	11	6	10	0	47
		O	0	0	0	0	0	0	0	0	0	0	0	0

Table D-11														
DEATHS BY CAUSE OF DEATHS, AGE AND SEX FOR MEDICALLY CERTIFIED DEATHS - 2017														
AGE IN YEARS														
Sl. No.	NAME OF THE DISEASE	SEX	<1	1-4	5-14	15-24	25-34	35-44	45-54	55-64	65-69	>=70	NOT STATED	TOTAL
(1)	(2)	(3)	(4)	(5)	(6)	(7)	(8)	(9)	(10)	(11)	(12)	(13)	(14)	(15)
4	Malignant neoplasms of mesothelial and soft tissue (C45-C49)	M	2	2	1	2	2	1	3	1	0	4	0	18
		F	1	0	0	2	1	1	2	1	0	3	1	12
		O	0	0	0	0	0	0	0	0	0	0	0	0
5	Malignant neoplasm of breast (C50)	M	0	0	0	0	0	0	0	0	0	0	0	0
		F	0	0	0	0	26	63	72	73	16	19	0	269
		O	0	0	0	0	0	0	0	0	0	0	0	0
12	Malignant neoplasms of genitourinary organs (C51-C68)	M	0	3	0	4	5	8	26	38	24	43	0	151
		F	0	1	0	5	15	42	67	66	23	19	0	238
		O	0	0	0	0	0	0	0	0	0	0	0	0
1	Malignant neoplasm of cervix uteri (C53)	M	0	0	0	0	0	0	0	0	0	0	0	0
		F	0	0	0	0	1	16	28	29	7	7	0	88
		O	0	0	0	0	0	0	0	0	0	0	0	0
2	Malignant neoplasm of other and unspecified parts of uterus (C54-C55)	M	0	0	0	0	0	0	0	0	0	0	0	0
		F	0	0	0	0	1	0	3	2	1	1	0	8
		O	0	0	0	0	0	0	0	0	0	0	0	0
3	Malignant neoplasm of ovary (C56)	M	0	0	0	0	0	0	0	0	0	0	0	0
		F	0	0	0	5	11	23	30	28	13	7	0	117
		O	0	0	0	0	0	0	0	0	0	0	0	0
4	Malignant neoplasm of placenta (C58)	M	0	0	0	0	0	0	0	0	0	0	0	0
		F	0	0	0	0	0	0	0	0	0	0	0	0
		O	0	0	0	0	0	0	0	0	0	0	0	0
5	Other malignant neoplasms of female genital organs (C51-C52,C57)	M	0	0	0	0	0	0	0	0	0	0	0	0
		F	0	0	0	0	0	1	0	1	0	2	0	4
		O	0	0	0	0	0	0	0	0	0	0	0	0
6	Malignant neoplasm of prostate (C61)	M	0	0	0	0	0	0	11	17	11	34	0	73
		F	0	0	0	0	0	0	0	0	0	0	0	0
		O	0	0	0	0	0	0	0	0	0	0	0	0
7	Other malignant neoplasms of male genital organs (C60,C62-C63)	M	0	0	0	3	5	2	1	1	0	2	0	14
		F	0	0	0	0	0	0	0	0	0	0	0	0
		O	0	0	0	0	0	0	0	0	0	0	0	0
8	Malignant neoplasm of bladder (C67)	M	0	0	0	1	0	2	11	17	11	7	0	49
		F	0	0	0	0	1	2	5	6	1	0	0	15
		O	0	0	0	0	0	0	0	0	0	0	0	0
9	Other malignant neoplasms of urinary tract (C64-C66,C68)	M	0	3	0	0	0	4	3	3	2	0	0	15
		F	0	1	0	0	1	0	1	0	1	2	0	6
		O	0	0	0	0	0	0	0	0	0	0	0	0
13	Malignant neoplasms of eye, brain and other parts of central nervous system (C69-C72)	M	0	5	9	7	3	7	10	7	2	4	0	54
		F	0	2	8	3	4	2	7	10	1	3	0	40
		O	0	0	0	0	0	0	0	0	0	0	0	0

Table D-11														
DEATHS BY CAUSE OF DEATHS, AGE AND SEX FOR MEDICALLY CERTIFIED DEATHS - 2017														
AGE IN YEARS														
Sl. No.	NAME OF THE DISEASE	SEX	<1	1-4	5-14	15-24	25-34	35-44	45-54	55-64	65-69	>=70	NOT STATED	TOTAL
(1)	(2)	(3)	(4)	(5)	(6)	(7)	(8)	(9)	(10)	(11)	(12)	(13)	(14)	(15)
1	Malignant neoplasm of eye & adnexa (C69)	M	0	0	1	0	0	1	0	0	0	0	0	2
		F	0	1	2	0	0	0	0	0	0	1	0	4
		O	0	0	0	0	0	0	0	0	0	0	0	0
2	Malignant neoplasm of meninges, brain and other parts of central nervous system (C70-C72)	M	0	5	8	7	3	6	10	7	2	4	0	52
		F	0	1	6	3	4	2	7	10	1	2	0	36
		O	0	0	0	0	0	0	0	0	0	0	0	0
14	Malignant neoplasms of other and unspecified sites (C73-C80 & C97)	M	0	5	4	1	6	6	18	18	11	11	0	80
		F	0	1	1	2	1	4	7	9	3	9	0	37
		O	0	0	0	0	0	0	0	0	0	0	0	0
1	Malignant neoplasm of other, ill-defined, secondary, unspecified and multiple sites (C73-C80 & C97)	M	0	5	4	1	6	6	18	18	11	11	0	80
		F	0	1	1	2	1	4	7	9	3	9	0	37
		O	0	0	0	0	0	0	0	0	0	0	0	0
15	Malignant neoplasms of lymphoid, haematopoietic and related tissue (C81-C96)	M	0	41	84	124	100	101	84	82	34	49	5	704
		F	6	19	48	62	54	49	53	49	18	20	3	381
		O	0	0	0	0	0	0	0	0	0	0	0	0
1	Hodgkin's disease (C81)	M	0	0	3	10	5	4	8	4	2	0	0	36
		F	0	0	1	4	2	2	2	3	1	1	0	16
		O	0	0	0	0	0	0	0	0	0	0	0	0
2	Non-Hodgkin's lymphoma (C82-C85)	M	0	3	5	12	9	23	14	20	8	12	0	106
		F	1	2	2	1	5	4	5	9	8	7	0	44
		O	0	0	0	0	0	0	0	0	0	0	0	0
3	Multiple myeloma and malignant plasms cell neoplasms (C90)	M	0	0	1	2	1	10	11	19	8	13	0	65
		F	0	0	0	0	1	4	7	12	2	5	0	31
		O	0	0	0	0	0	0	0	0	0	0	0	0
4	Leukaemia (C91-C95)	M	0	38	75	100	85	64	51	39	16	24	5	497
		F	5	15	45	57	46	39	39	25	7	7	3	288
		O	0	0	0	0	0	0	0	0	0	0	0	0
5	Other malignant neoplasms of lymphoid, haematopoietic and related tissue (C88 & C96)	M	0	0	0	0	0	0	0	0	0	0	0	0
		F	0	2	0	0	0	0	0	0	0	0	0	2
		O	0	0	0	0	0	0	0	0	0	0	0	0
16	Carcinoma in situ(D00-D09)	M	2	0	1	3	16	27	42	89	38	89	0	307
		F	1	1	2	1	2	23	40	54	20	52	0	196
		O	0	0	0	0	0	0	0	0	0	0	0	0
1	Carcinoma in situ (D00-D09)	M	2	0	1	3	16	27	42	89	38	89	0	307
		F	1	1	2	1	2	23	40	54	20	52	0	196
		O	0	0	0	0	0	0	0	0	0	0	0	0
17	Benign neoplasms (D10-D36)	M	2	3	2	7	6	14	22	30	12	12	1	111
		F	1	0	2	1	4	12	7	15	4	16	0	62
		O	0	0	0	0	0	0	0	0	0	0	0	0

Table D-11														
DEATHS BY CAUSE OF DEATHS, AGE AND SEX FOR MEDICALLY CERTIFIED DEATHS - 2017														
AGE IN YEARS														
Sl. No.	NAME OF THE DISEASE	SEX	<1	1-4	5-14	15-24	25-34	35-44	45-54	55-64	65-69	>=70	NOT STATED	TOTAL
(1)	(2)	(3)	(4)	(5)	(6)	(7)	(8)	(9)	(10)	(11)	(12)	(13)	(14)	(15)
1	Leiomyoma of uterus (D25)	M	0	0	0	0	0	0	0	0	0	0	0	0
		F	0	0	0	0	0	0	0	0	0	1	0	1
		O	0	0	0	0	0	0	0	0	0	0	0	0
2	All other benign neoplasms (D10-D24, D26-D36)	M	2	3	2	7	6	14	22	30	12	12	1	111
		F	1	0	2	1	4	12	7	15	4	15	0	61
		O	0	0	0	0	0	0	0	0	0	0	0	0
18	Other & Unspecified neoplasm (D37-D48)	M	3	5	13	32	36	87	128	155	68	61	0	588
		F	2	2	3	16	22	53	71	78	25	29	0	301
		O	0	0	0	0	0	0	0	0	0	0	0	0
1	Other and unspecified neoplasm (D37-D48)	M	3	5	13	32	36	87	128	155	68	61	0	588
		F	2	2	3	16	22	53	71	78	25	29	0	301
		O	0	0	0	0	0	0	0	0	0	0	0	0
III	Diseases of the Blood & blood forming organs and certain disorders involving the immune mechanism (D50-D89)	M	16	24	57	75	41	39	41	42	15	26	2	378
		F	11	10	31	43	34	29	41	41	16	27	8	291
		O	0	0	0	0	0	0	0	0	0	0	0	0
19	Diseases of the Blood & blood forming organs and certain disorders involving the immune mechanism (D50-D89)	M	16	24	57	75	41	39	41	42	15	26	2	378
		F	11	10	31	43	34	29	41	41	16	27	8	291
		O	0	0	0	0	0	0	0	0	0	0	0	0
1	Thalassaemia (D56)	M	1	2	3	3	4	1	0	0	2	3	0	19
		F	0	1	0	1	1	1	1	0	0	0	1	6
		O	0	0	0	0	0	0	0	0	0	0	0	0
2	Other anaemias (D50-D55,D57-D64)	M	7	15	38	53	25	23	24	27	8	12	2	234
		F	6	7	25	29	18	18	21	24	13	19	4	184
		O	0	0	0	0	0	0	0	0	0	0	0	0
3	All other diseases of blood and blood- forming organs (D65-D76)	M	7	7	16	19	12	13	15	15	5	9	0	118
		F	4	1	6	13	14	8	18	16	2	8	3	93
		O	0	0	0	0	0	0	0	0	0	0	0	0
4	Certain disorders involving the immune mechanism (D80-D89)	M	1	0	0	0	0	2	2	0	0	2	0	7
		F	1	1	0	0	1	2	1	1	1	0	0	8
		O	0	0	0	0	0	0	0	0	0	0	0	0
IV	ENDOCRINE, NUTRITIONAL AND METABOLIC DISEASES (E00-E89)	M	27	19	6	31	46	125	330	492	203	327	14	1620
		F	22	12	12	30	43	108	284	399	170	330	10	1420
		O	0	0	0	0	0	0	0	0	0	0	0	0
20	Malnutrition (E40-E46)	M	16	14	1	0	0	0	1	0	0	0	1	33
		F	13	10	3	0	0	0	1	0	0	3	0	30
		O	0	0	0	0	0	0	0	0	0	0	0	0
1	Kwashiorkor (E40)	M	0	2	0	0	0	0	1	0	0	0	0	3
		F	0	0	1	0	0	0	0	0	0	2	0	3
		O	0	0	0	0	0	0	0	0	0	0	0	0

Table D-11														
DEATHS BY CAUSE OF DEATHS, AGE AND SEX FOR MEDICALLY CERTIFIED DEATHS - 2017														
AGE IN YEARS														
Sl. No.	NAME OF THE DISEASE	SEX	<1	1-4	5-14	15-24	25-34	35-44	45-54	55-64	65-69	>=70	NOT STATED	TOTAL
(1)	(2)	(3)	(4)	(5)	(6)	(7)	(8)	(9)	(10)	(11)	(12)	(13)	(14)	(15)
2	Nutritional marasmus (E41)	M	0	0	0	0	0	0	0	0	0	0	0	0
		F	0	0	0	0	0	0	1	0	0	0	0	1
		O	0	0	0	0	0	0	0	0	0	0	0	0
3	Other protein-energy malnutrition (E42-E46)	M	16	12	1	0	0	0	0	0	0	0	1	30
		F	13	10	2	0	0	0	0	0	0	1	0	26
		O	0	0	0	0	0	0	0	0	0	0	0	0
21	Endocrine, other nutritional & metabolic diseases (E00-E34 & E50-E89)	M	11	5	5	31	46	125	329	492	203	327	13	1587
		F	9	2	9	30	43	108	283	399	170	327	10	1390
		O	0	0	0	0	0	0	0	0	0	0	0	0
1	Disorders of thyroid gland (E00-E07)	M	1	0	0	2	1	1	1	0	0	3	0	9
		F	0	0	0	2	3	1	8	5	1	4	0	24
		O	0	0	0	0	0	0	0	0	0	0	0	0
2	Diabetes mellitus (E10-E14)	M	0	1	1	13	29	85	288	446	184	306	10	1363
		F	1	0	4	14	23	80	244	363	156	306	7	1198
		O	0	0	0	0	0	0	0	0	0	0	0	0
3	All other nutritional deficiencies (E50-E64)	M	0	0	0	0	0	1	0	0	0	0	0	1
		F	0	0	0	0	0	1	0	0	0	0	0	1
		O	0	0	0	0	0	0	0	0	0	0	0	0
4	All other endocrine and metabolic diseases (E15-E34 & E65-E90)	M	10	4	4	16	16	38	40	46	19	18	3	214
		F	8	2	5	14	17	26	31	31	13	17	3	167
		O	0	0	0	0	0	0	0	0	0	0	0	0
V	Mental and Behavioural disorders (F01-F99)	M	1	1	0	2	4	8	5	4	2	12	3	42
		F	1	0	0	2	0	1	2	4	1	8	1	20
		O	0	0	0	0	0	0	0	0	0	0	0	0
22	Mental and Behavioural disorders (F01-F99)	M	1	1	0	2	4	8	5	4	2	12	3	42
		F	1	0	0	2	0	1	2	4	1	8	1	20
		O	0	0	0	0	0	0	0	0	0	0	0	0
1	Mental and behavioural disorders due to psychoactive substance use (F10-F19)	M	0	0	0	2	3	6	3	2	1	4	0	21
		F	0	0	0	1	0	0	0	1	1	3	0	6
		O	0	0	0	0	0	0	0	0	0	0	0	0
2	Schizophrenia, schizotypal & delusional disorders (F20-F29)	M	0	0	0	0	0	2	1	1	0	1	3	8
		F	0	0	0	0	0	0	0	2	0	0	1	3
		O	0	0	0	0	0	0	0	0	0	0	0	0
3	All other mental and behavioural disorders (F01-F09, F30-F99)	M	1	1	0	0	1	0	1	1	1	7	0	13
		F	1	0	0	1	0	1	2	1	0	5	0	11
		O	0	0	0	0	0	0	0	0	0	0	0	0
VI	Diseases of the Nervous System (G00-G98)	M	105	101	101	119	130	105	155	120	66	106	13	1121
		F	87	73	99	84	81	72	89	67	26	71	18	767
		O	0	0	0	0	0	0	0	0	0	0	1	1

Table D-11														
DEATHS BY CAUSE OF DEATHS, AGE AND SEX FOR MEDICALLY CERTIFIED DEATHS - 2017														
AGE IN YEARS														
Sl. No.	NAME OF THE DISEASE	SEX	<1	1-4	5-14	15-24	25-34	35-44	45-54	55-64	65-69	>=70	NOT STATED	TOTAL
(1)	(2)	(3)	(4)	(5)	(6)	(7)	(8)	(9)	(10)	(11)	(12)	(13)	(14)	(15)
23	Inflammatory diseases of the central nervous system (G00 - G09)	M	86	65	73	54	61	48	61	47	26	52	11	584
		F	75	56	73	46	44	33	32	24	5	30	15	433
		O	0	0	0	0	0	0	0	0	0	0	0	0
1	Meningitis (G00 & G03)	M	50	19	27	17	23	17	27	19	14	25	5	243
		F	41	10	22	20	11	7	10	11	1	18	8	159
		O	0	0	0	0	0	0	0	0	0	0	0	0
2	Encephalitis, myelitis and encephalomyelitis (G04)	M	35	46	45	35	38	31	33	28	12	26	6	335
		F	33	45	50	23	33	25	22	12	4	12	7	266
		O	0	0	0	0	0	0	0	0	0	0	0	0
3	Other inflammatory diseases of the central nervous system (G06, G08-G09)	M	1	0	1	2	0	0	1	0	0	1	0	6
		F	1	1	1	3	0	1	0	1	0	0	0	8
		O	0	0	0	0	0	0	0	0	0	0	0	0
24	Other diseases of the Nervous system (G10-G98)	M	19	36	28	65	69	57	94	73	40	54	2	537
		F	12	17	26	38	37	39	57	43	21	41	3	334
		O	0	0	0	0	0	0	0	0	0	0	1	1
1	Alzheimer's disease (G30)	M	0	0	0	0	0	0	0	0	0	2	0	2
		F	0	0	0	0	0	0	0	0	0	1	0	1
		O	0	0	0	0	0	0	0	0	0	0	0	0
2	Epilepsy (G40-G41)	M	1	3	5	8	14	1	11	3	1	2	0	49
		F	2	3	8	9	9	3	9	2	1	2	0	48
		O	0	0	0	0	0	0	0	0	0	0	0	0
3	All other diseases of the nervous system (G10-G25, G31, G35-G37,G43-G98)	M	18	33	23	57	55	56	83	70	39	50	2	486
		F	10	14	18	29	28	36	48	41	20	38	3	285
		O	0	0	0	0	0	0	0	0	0	0	1	1
VII	Diseases of the eye and adnexa (H00-H59)	M	0	0	2	0	1	2	1	0	2	2	1	11
		F	0	0	0	0	0	0	1	0	0	2	0	3
		O	0	0	0	0	0	0	0	0	0	0	0	0
25	Diseases of the eye and adnexa (H00-H59)	M	0	0	2	0	1	2	1	0	2	2	1	11
		F	0	0	0	0	0	0	1	0	0	2	0	3
		O	0	0	0	0	0	0	0	0	0	0	0	0
1	Diseases of the eye and adnexa (H00-H59)	M	0	0	2	0	1	2	1	0	2	2	1	11
		F	0	0	0	0	0	0	1	0	0	2	0	3
		O	0	0	0	0	0	0	0	0	0	0	0	0
VIII	Diseases of the ear and mastoid process (H60-H95)	M	0	0	0	0	0	0	0	1	1	0	0	2
		F	0	0	0	0	0	0	0	0	0	1	0	1
		O	0	0	0	0	0	0	0	0	0	0	0	0

Table D-11														
DEATHS BY CAUSE OF DEATHS, AGE AND SEX FOR MEDICALLY CERTIFIED DEATHS - 2017														
AGE IN YEARS														
Sl. No.	NAME OF THE DISEASE	SEX	<1	1-4	5-14	15-24	25-34	35-44	45-54	55-64	65-69	>=70	NOT STATED	TOTAL
(1)	(2)	(3)	(4)	(5)	(6)	(7)	(8)	(9)	(10)	(11)	(12)	(13)	(14)	(15)
26	Diseases of the ear and mastoid process (H60-H95)	M	0	0	0	0	0	0	0	1	1	0	0	2
		F	0	0	0	0	0	0	0	0	0	1	0	1
		O	0	0	0	0	0	0	0	0	0	0	0	0
IX	Diseases of the circulatory system (I00-I99)	M	183	102	121	315	532	1177	1940	2606	1170	2451	63	10660
		F	119	52	93	209	352	560	970	1439	720	1984	43	6541
		O	0	0	0	0	0	0	1	0	0	1	0	2
27	Acute rheumatic fever and chronic rheumatic heart diseases (I00-I09)	M	6	5	18	42	55	90	117	167	81	156	3	740
		F	6	4	14	43	72	80	96	97	38	103	2	555
		O	0	0	0	0	0	0	1	0	0	0	0	1
1	Acute rheumatic fever (I00-I02)	M	1	1	2	5	12	14	45	89	51	96	1	317
		F	3	0	1	7	9	13	21	50	26	62	0	192
		O	0	0	0	0	0	0	1	0	0	0	0	1
2	Chronic rheumatic heart diseases (I05-I09)	M	5	4	16	37	43	76	72	78	30	60	2	423
		F	3	4	13	36	63	67	75	47	12	41	2	363
		O	0	0	0	0	0	0	0	0	0	0	0	0
28	Hypertensive disease (I10 - I15)	M	19	5	6	42	110	452	773	994	430	785	9	3625
		F	12	2	10	23	67	214	425	650	286	762	7	2458
		O	0	0	0	0	0	0	0	0	0	1	0	1
1	Hypertensive heart disease (I11)	M	10	3	2	14	50	285	497	645	254	486	3	2249
		F	3	2	4	4	30	134	257	394	158	451	0	1437
		O	0	0	0	0	0	0	0	0	0	0	0	0
2	All other hypertensive diseases (I10, I12-I15)	M	9	2	4	28	60	167	276	349	176	299	6	1376
		F	9	0	6	19	37	80	168	256	128	311	7	1021
		O	0	0	0	0	0	0	0	0	0	1	0	1
29	Ischaemic heart diseases (I20-I25)	M	6	3	7	12	39	118	272	435	175	369	12	1448
		F	5	1	6	11	24	27	89	169	126	285	8	751
		O	0	0	0	0	0	0	0	0	0	0	0	0
1	Acute myocardial infarction (I21-I22)	M	3	2	5	4	15	30	77	139	47	116	4	442
		F	4	1	3	4	3	11	26	42	34	101	2	231
		O	0	0	0	0	0	0	0	0	0	0	0	0
2	All other ischaemic heart diseases (I20 & I23-I25)	M	3	1	2	8	24	88	195	296	128	253	8	1006
		F	1	0	3	7	21	16	63	127	92	184	6	520
		O	0	0	0	0	0	0	0	0	0	0	0	0
30	Diseases of pulmonary circulation and other forms of heart disease (I26- I58)	M	135	79	69	183	242	355	480	694	337	840	27	3441
		F	86	41	55	111	158	181	232	374	193	583	18	2032
		O	0	0	0	0	0	0	0	0	0	0	0	0

Table D-11														
DEATHS BY CAUSE OF DEATHS, AGE AND SEX FOR MEDICALLY CERTIFIED DEATHS - 2017														
AGE IN YEARS														
Sl. No.	NAME OF THE DISEASE	SEX	<1	1-4	5-14	15-24	25-34	35-44	45-54	55-64	65-69	>=70	NOT STATED	TOTAL
(1)	(2)	(3)	(4)	(5)	(6)	(7)	(8)	(9)	(10)	(11)	(12)	(13)	(14)	(15)
1	Pulmonary heart disease and diseases (I26-I28)	M	25	11	12	29	42	78	97	136	73	157	14	674
		F	19	5	5	21	28	29	41	74	33	122	5	382
		O	0	0	0	0	0	0	0	0	0	0	0	0
2	Other forms of heart diseases (I30-I58)	M	110	68	57	154	200	277	383	558	264	683	13	2767
		F	67	36	50	90	130	152	191	300	160	461	13	1650
		O	0	0	0	0	0	0	0	0	0	0	0	0
31	Cerebrovascular diseases (I60-I69)	M	16	9	19	30	74	145	253	266	123	234	12	1181
		F	9	4	6	16	29	48	112	122	62	202	6	616
		O	0	0	0	0	0	0	0	0	0	0	0	0
1	Cerebrovascular diseases (I60-I69)	M	16	9	19	30	74	145	253	266	123	234	12	1181
		F	9	4	6	16	29	48	112	122	62	202	6	616
		O	0	0	0	0	0	0	0	0	0	0	0	0
32	Other diseases of the circulatory system (I70-I99)	M	1	1	2	6	12	17	45	50	24	67	0	225
		F	1	0	2	5	2	10	16	27	15	49	2	129
		O	0	0	0	0	0	0	0	0	0	0	0	0
1	Atherosclerosis (I70)	M	0	0	0	0	0	1	4	1	1	6	0	13
		F	0	0	0	1	0	1	1	1	1	9	0	14
		O	0	0	0	0	0	0	0	0	0	0	0	0
2	Arterial embolism and thrombosis (I74)	M	0	0	0	1	2	3	4	0	0	1	0	11
		F	0	0	0	0	0	0	2	0	0	2	0	4
		O	0	0	0	0	0	0	0	0	0	0	0	0
3	Other diseases of arteries, arterioles & capillaries (I71-I73 & I77-I78)	M	0	0	0	3	3	3	14	14	4	12	0	53
		F	1	0	0	1	1	3	5	10	5	12	0	38
		O	0	0	0	0	0	0	0	0	0	0	0	0
4	Phlebitis, thrombophlebitis, venous embolism and thrombosis (I80-I82)	M	0	0	1	2	3	3	6	1	1	3	0	20
		F	0	0	1	1	1	1	2	2	2	1	2	13
		O	0	0	0	0	0	0	0	0	0	0	0	0
5	All other diseases of the circulatory system (I83-I99)	M	1	1	1	0	4	7	17	34	18	45	0	128
		F	0	0	1	2	0	5	6	14	7	25	0	60
		O	0	0	0	0	0	0	0	0	0	0	0	0
X	DISEASES OF THE RESPIRATORY SYSTEM (J00-J98)	M	287	146	111	209	245	469	740	966	436	1056	78	4743
		F	182	117	101	215	195	233	352	437	227	642	67	2768
		O	0	0	0	0	0	0	0	0	0	0	0	0
33	DISEASES OF THE UPPER RESPIRATORY TRACT (J00-J06 & J30-J39)	M	5	1	2	0	8	12	23	42	21	57	3	174
		F	0	0	1	8	2	5	17	14	18	41	1	107
		O	0	0	0	0	0	0	0	0	0	0	0	0
1	Acute pharyngitis and acute tonsillitis (J02-J03)	M	1	0	1	0	0	0	0	0	0	0	0	2
		F	0	0	0	0	0	0	0	0	0	3	0	3
		O	0	0	0	0	0	0	0	0	0	0	0	0

Table D-11														
DEATHS BY CAUSE OF DEATHS, AGE AND SEX FOR MEDICALLY CERTIFIED DEATHS - 2017														
AGE IN YEARS														
Sl. No.	NAME OF THE DISEASE	SEX	<1	1-4	5-14	15-24	25-34	35-44	45-54	55-64	65-69	>=70	NOT STATED	TOTAL
(1)	(2)	(3)	(4)	(5)	(6)	(7)	(8)	(9)	(10)	(11)	(12)	(13)	(14)	(15)
2	Acute laryngitis and tracheitis (J04)	M	1	0	0	0	1	0	0	1	0	0	1	4
		F	0	0	1	1	0	0	0	0	0	2	0	4
		O	0	0	0	0	0	0	0	0	0	0	0	0
3	Other acute upper respiratory infections (J00-J01, J05-J06)	M	2	1	1	0	5	11	21	34	17	52	2	146
		F	0	0	0	7	2	4	14	12	14	29	0	82
		O	0	0	0	0	0	0	0	0	0	0	0	0
4	All other diseases of upper respiratory tract (J30-J39)	M	1	0	0	0	2	1	2	7	4	5	0	22
		F	0	0	0	0	0	1	3	2	4	7	1	18
		O	0	0	0	0	0	0	0	0	0	0	0	0
34	Lower respiratory diseases (J20-J22 & J40-J47)	M	37	6	7	29	53	112	238	345	168	387	24	1406
		F	24	7	6	37	38	55	95	143	73	246	22	746
		O	0	0	0	0	0	0	0	0	0	0	0	0
1	Acute bronchitis and acute bronchiolitis (J20-J21)	M	4	0	2	1	4	2	4	10	1	14	6	48
		F	5	2	0	1	3	1	3	2	4	11	2	34
		O	0	0	0	0	0	0	0	0	0	0	0	0
2	Bronchitis, chronic and unspecified, emphysema (J40-J43)	M	8	2	1	3	14	40	53	59	14	47	3	244
		F	9	3	1	6	2	6	11	17	6	31	2	94
		O	0	0	0	0	0	0	0	0	0	0	0	0
3	Asthma (J45-J46)	M	1	1	0	0	3	8	12	14	5	21	0	65
		F	0	0	0	1	2	4	7	12	8	22	0	56
		O	0	0	0	0	0	0	0	0	0	0	0	0
4	Other lower respiratory disorders (J22, J44 & J47)	M	24	3	4	25	32	62	169	262	148	305	15	1049
		F	10	2	5	29	31	44	74	112	55	182	18	562
		O	0	0	0	0	0	0	0	0	0	0	0	0
35	Other diseases of the respiratory system (J10-J18, J60-J98)	M	245	139	102	180	184	345	479	579	247	612	51	3163
		F	158	110	94	170	155	173	240	280	136	355	44	1915
		O	0	0	0	0	0	0	0	0	0	0	0	0
1	Influenza (J10-J11)	M	0	3	3	4	7	3	9	14	3	12	1	59
		F	1	0	3	8	7	11	13	11	1	8	1	64
		O	0	0	0	0	0	0	0	0	0	0	0	0
2	Pneumonia (J12-J18)	M	177	85	39	58	48	98	100	116	52	195	23	991
		F	105	68	45	53	35	50	60	77	46	94	19	652
		O	0	0	0	0	0	0	0	0	0	0	0	0
3	Pleurisy (J90)	M	1	5	5	9	13	30	46	40	13	24	0	186
		F	0	5	6	7	9	8	12	18	5	34	1	105
		O	0	0	0	0	0	0	0	0	0	0	0	0

Table D-11														
DEATHS BY CAUSE OF DEATHS, AGE AND SEX FOR MEDICALLY CERTIFIED DEATHS - 2017														
AGE IN YEARS														
Sl. No.	NAME OF THE DISEASE	SEX	<1	1-4	5-14	15-24	25-34	35-44	45-54	55-64	65-69	>=70	NOT STATED	TOTAL
(1)	(2)	(3)	(4)	(5)	(6)	(7)	(8)	(9)	(10)	(11)	(12)	(13)	(14)	(15)
4	All other diseases of the respiratory system (J60-J86, J92-J98)	M	67	46	55	109	116	214	324	409	179	381	27	1927
		F	52	37	40	102	104	104	155	174	84	219	23	1094
		O	0	0	0	0	0	0	0	0	0	0	0	0
XI	DISEASES OF THE DIGESTIVE SYSTEM (K00-K92)	M	51	46	56	147	411	699	755	609	191	278	46	3289
		F	32	21	48	113	133	155	204	251	112	197	47	1313
		O	0	0	0	0	0	0	0	0	0	0	0	0
36	Diseases of oral cavity, salivary glands and jaws (K00-K14)	M	3	1	2	2	0	2	9	4	1	5	1	30
		F	0	0	0	3	2	1	3	6	7	5	1	28
		O	0	0	0	0	0	0	0	0	0	0	0	0
1	Diseases of oral cavity, salivary glands and jaws (K00-K14)	M	3	1	2	2	0	2	9	4	1	5	1	30
		F	0	0	0	3	2	1	3	6	7	5	1	28
		O	0	0	0	0	0	0	0	0	0	0	0	0
37	Diseases of the other parts of digestive system (K20-K92)	M	48	45	54	145	411	697	746	605	190	273	45	3259
		F	32	21	48	110	131	154	201	245	105	192	46	1285
		O	0	0	0	0	0	0	0	0	0	0	0	0
1	Gastric and duodenal ulcer (K25-K27)	M	1	0	0	1	1	3	2	2	1	0	0	11
		F	0	0	0	1	2	0	1	1	0	1	0	6
		O	0	0	0	0	0	0	0	0	0	0	0	0
2	Gastritis and duodenitis (K29)	M	3	2	0	0	0	2	0	1	0	0	0	8
		F	2	1	2	0	3	0	0	0	2	1	1	12
		O	0	0	0	0	0	0	0	0	0	0	0	0
3	Diseases of appendix (K35-K38)	M	1	1	0	0	2	2	0	2	1	1	1	11
		F	0	0	0	0	0	0	2	0	0	0	0	2
		O	0	0	0	0	0	0	0	0	0	0	0	0
4	Hernia (K40-K46)	M	2	0	0	0	2	1	5	8	2	8	0	28
		F	1	1	0	2	1	1	3	5	1	4	2	21
		O	0	0	0	0	0	0	0	0	0	0	0	0
5	Paralytic ileus and intestinal obstruction without hernia (K56)	M	3	2	2	10	1	2	3	11	5	7	0	46
		F	3	1	4	4	6	7	5	11	4	7	0	52
		O	0	0	0	0	0	0	0	0	0	0	0	0
6	Peritonitis (K65)	M	14	3	4	19	37	30	43	42	19	16	6	233
		F	15	0	11	30	12	20	19	22	3	12	3	147
		O	0	0	0	0	0	0	0	0	0	0	0	0
7	Diseases of the liver (K70-K76)	M	13	31	41	80	293	561	570	406	108	111	16	2230
		F	5	12	28	52	60	67	98	108	46	58	20	554
		O	0	0	0	0	0	0	0	0	0	0	0	0
8	Chiolelithiasis and cholecystitis (K80-K81)	M	0	0	0	0	1	4	6	4	2	4	0	21
		F	1	0	0	0	3	2	11	3	2	4	0	26
		O	0	0	0	0	0	0	0	0	0	0	0	0

Table D-11														
DEATHS BY CAUSE OF DEATHS, AGE AND SEX FOR MEDICALLY CERTIFIED DEATHS - 2017														
AGE IN YEARS														
Sl. No.	NAME OF THE DISEASE	SEX	<1	1-4	5-14	15-24	25-34	35-44	45-54	55-64	65-69	>=70	NOT STATED	TOTAL
(1)	(2)	(3)	(4)	(5)	(6)	(7)	(8)	(9)	(10)	(11)	(12)	(13)	(14)	(15)
9	Disorders of the pancreas (K85-K86)	M	0	0	3	11	38	29	29	20	7	5	0	142
		F	1	0	1	3	14	13	11	11	4	7	3	68
		O	0	0	0	0	0	0	0	0	0	0	0	0
10	All other diseases of the other parts of digestive system (K20-K22, K28, K30-K31, K50-K55, K57-K63, K66, K82-K83 & K90-K92)	M	11	6	4	24	36	63	88	109	45	121	22	529
		F	4	6	2	18	30	44	51	84	43	98	17	397
		O	0	0	0	0	0	0	0	0	0	0	0	0
XII	Diseases of the skin and subcutaneous tissue (L00-L98)	M	0	3	2	4	3	3	5	9	4	5	0	38
		F	1	0	1	2	3	7	1	2	1	7	0	25
		O	0	0	0	0	0	0	0	0	0	0	0	0
38	Diseases of the skin and subcutaneous tissue (L00-L98)	M	0	3	2	4	3	3	5	9	4	5	0	38
		F	1	0	1	2	3	7	1	2	1	7	0	25
		O	0	0	0	0	0	0	0	0	0	0	0	0
1	Infections of the skin and subcutaneous tissue (L00-L08)	M	0	3	1	2	2	0	3	6	1	3	0	21
		F	1	0	0	0	1	2	0	1	1	2	0	8
		O	0	0	0	0	0	0	0	0	0	0	0	0
2	All other diseases of the skin and subcutaneous tissue (L10-L98)	M	0	0	1	2	1	3	2	3	3	2	0	17
		F	0	0	1	2	2	5	1	1	0	5	0	17
		O	0	0	0	0	0	0	0	0	0	0	0	0
XIII	Diseases of the Musculoskeletal system connective tissue (M00-M99)	M	2	0	3	2	9	11	15	16	6	7	2	73
		F	1	0	3	6	20	7	9	7	3	6	2	64
		O	0	0	0	0	0	0	0	0	0	0	0	0
39	Diseases of the Musculoskeletal system connective tissue (M00-M99)	M	2	0	3	2	9	11	15	16	6	7	2	73
		F	1	0	3	6	20	7	9	7	3	6	2	64
		O	0	0	0	0	0	0	0	0	0	0	0	0
1	Rheumatoid arthritis and other inflammatory polyarthropathies (M05-M13)	M	0	0	1	0	0	2	0	0	1	0	0	4
		F	0	0	1	1	1	1	1	2	0	0	0	7
		O	0	0	0	0	0	0	0	0	0	0	0	0
2	Osteomyelitis (M86)	M	0	0	0	0	2	0	0	1	0	0	0	3
		F	0	0	0	0	0	0	0	0	0	0	0	0
		O	0	0	0	0	0	0	0	0	0	0	0	0
3	All other diseases of the musculoskeletal system and connective tissue (M00-M02, M15-M43-M85, M87-M99)	M	2	0	2	2	7	9	15	15	5	7	2	66
		F	1	0	2	5	19	6	8	5	3	6	2	57
		O	0	0	0	0	0	0	0	0	0	0	0	0
XIV	DISEASES OF THE GENITOURINARY SYSTEM (N00 - N99)	M	39	8	27	47	86	151	196	228	117	245	9	1153
		F	12	12	12	55	71	86	122	164	64	154	9	761
		O	0	0	0	0	0	1	0	0	0	0	1	2

Table D-11														
DEATHS BY CAUSE OF DEATHS, AGE AND SEX FOR MEDICALLY CERTIFIED DEATHS - 2017														
AGE IN YEARS														
Sl. No.	NAME OF THE DISEASE	SEX	<1	1-4	5-14	15-24	25-34	35-44	45-54	55-64	65-69	>=70	NOT STATED	TOTAL
(1)	(2)	(3)	(4)	(5)	(6)	(7)	(8)	(9)	(10)	(11)	(12)	(13)	(14)	(15)
40	Disease of urinary system (N00-N39)	M	38	8	27	47	84	148	190	219	114	235	9	1119
		F	11	10	11	52	67	84	120	163	63	150	8	739
		O	0	0	0	0	0	1	0	0	0	0	1	2
1	Glomerular diseases (including Nephritic Syndrome) (N00-N07)	M	5	2	7	14	24	32	34	34	11	18	6	187
		F	0	3	1	13	12	19	25	16	7	7	4	107
		O	0	0	0	0	0	0	0	0	0	0	1	1
2	Renal tubulo-interstitial diseases (N10-N15)	M	2	0	1	0	1	4	2	1	0	3	0	14
		F	1	0	0	1	1	1	4	1	3	0	0	12
		O	0	0	0	0	0	0	0	0	0	0	0	0
3	Renal failure (N17-N19)	M	28	4	12	23	39	82	105	138	80	156	1	668
		F	9	6	9	28	37	44	68	99	37	103	3	443
		O	0	0	0	0	0	0	0	0	0	0	0	0
4	Urolithiasis (N20-N23)	M	0	1	1	1	0	0	1	1	1	0	0	6
		F	0	0	0	0	0	1	0	0	0	0	0	1
		O	0	0	0	0	0	0	0	0	0	0	0	0
5	Other disorders of kidney and ureter (N25-N29)	M	2	1	3	8	14	20	36	23	15	22	2	146
		F	1	0	1	9	11	15	13	25	8	16	1	100
		O	0	0	0	0	0	1	0	0	0	0	0	1
6	All other diseases of urinary system (N30-N39)	M	1	0	3	1	6	10	12	22	7	36	0	98
		F	0	1	0	1	6	4	10	22	8	24	0	76
		O	0	0	0	0	0	0	0	0	0	0	0	0
41	Other diseases of the genitourinary system (N40-N99)	M	1	0	0	0	2	3	6	9	3	10	0	34
		F	1	2	1	3	4	2	2	1	1	4	1	22
		O	0	0	0	0	0	0	0	0	0	0	0	0
1	Hyperplasia of prostate (N40)	M	1	0	0	0	1	0	2	5	0	6	0	15
		F	0	0	0	0	0	0	0	0	0	0	0	0
		O	0	0	0	0	0	0	0	0	0	0	0	0
2	All other diseases of male genital organs (N41-N50)	M	0	0	0	0	1	3	4	4	3	4	0	19
		F	0	0	0	0	0	0	0	0	0	0	0	0
		O	0	0	0	0	0	0	0	0	0	0	0	0
3	Salpingitis and oophoritis (N70)	M	0	0	0	0	0	0	0	0	0	0	0	0
		F	1	2	1	1	0	0	1	0	0	3	0	9
		O	0	0	0	0	0	0	0	0	0	0	0	0
4	All other diseases of female genital organs (N60-N64, N71-N76, N80-N99)	M	0	0	0	0	0	0	0	0	0	0	0	0
		F	0	0	0	2	4	2	1	1	1	1	1	13
		O	0	0	0	0	0	0	0	0	0	0	0	0
XV	PREGNANCY, CHILDBIRTH AND THE PUERPERIUM (O00-O99)	M	0	0	0	0	0	0	0	0	0	0	0	0
		F	0	0	0	62	90	16	7	0	0	0	0	175
		O	0	0	0	0	0	0	0	0	0	0	0	0

Table D-11														
DEATHS BY CAUSE OF DEATHS, AGE AND SEX FOR MEDICALLY CERTIFIED DEATHS - 2017														
AGE IN YEARS														
Sl. No.	NAME OF THE DISEASE	SEX	<1	1-4	5-14	15-24	25-34	35-44	45-54	55-64	65-69	>=70	NOT STATED	TOTAL
(1)	(2)	(3)	(4)	(5)	(6)	(7)	(8)	(9)	(10)	(11)	(12)	(13)	(14)	(15)
42	Pregnancy with abortive outcome (O00-O08)	M	0	0	0	0	0	0	0	0	0	0	0	0
		F	0	0	0	4	4	1	0	0	0	0	0	9
		O	0	0	0	0	0	0	0	0	0	0	0	0
1	Spontaneous abortion (O03)	M	0	0	0	0	0	0	0	0	0	0	0	0
		F	0	0	0	0	1	0	0	0	0	0	0	1
		O	0	0	0	0	0	0	0	0	0	0	0	0
2	Medical abortion (O04)	M	0	0	0	0	0	0	0	0	0	0	0	0
		F	0	0	0	0	0	0	0	0	0	0	0	0
		O	0	0	0	0	0	0	0	0	0	0	0	0
3	Other pregnancies with abortive outcome (O00-O02 & O05-O08)	M	0	0	0	0	0	0	0	0	0	0	0	0
		F	0	0	0	4	3	1	0	0	0	0	0	8
		O	0	0	0	0	0	0	0	0	0	0	0	0
43	Other direct obstetric deaths (O10-O92)	M	0	0	0	0	0	0	0	0	0	0	0	0
		F	0	0	0	27	37	9	3	0	0	0	0	76
		O	0	0	0	0	0	0	0	0	0	0	0	0
1	Oedema, proteinuria and hypertensive disorders in pregnancy, childbirth and the puerperium (O10-O16)	M	0	0	0	0	0	0	0	0	0	0	0	0
		F	0	0	0	3	3	0	0	0	0	0	0	6
		O	0	0	0	0	0	0	0	0	0	0	0	0
2	Infections of genitourinary tract in pregnancy (O23)	M	0	0	0	0	0	0	0	0	0	0	0	0
		F	0	0	0	0	0	0	1	0	0	0	0	1
		O	0	0	0	0	0	0	0	0	0	0	0	0
3	Obstructed labour (O64-O66)	M	0	0	0	0	0	0	0	0	0	0	0	0
		F	0	0	0	0	0	0	0	0	0	0	0	0
		O	0	0	0	0	0	0	0	0	0	0	0	0
4	Complications pre-dominantly related to the puerperium (O85-O92)	M	0	0	0	0	0	0	0	0	0	0	0	0
		F	0	0	0	5	7	3	2	0	0	0	0	17
		O	0	0	0	0	0	0	0	0	0	0	0	0
5	Other complications of pregnancy and delivery (O20-O22,O24-O63 & O67-O84)	M	0	0	0	0	0	0	0	0	0	0	0	0
		F	0	0	0	19	27	6	0	0	0	0	0	52
		O	0	0	0	0	0	0	0	0	0	0	0	0
44	Other obstetric conditions, not elsewhere classified (O95-O99)	M	0	0	0	0	0	0	0	0	0	0	0	0
		F	0	0	0	31	49	6	4	0	0	0	0	90
		O	0	0	0	0	0	0	0	0	0	0	0	0
1	Indirect obstetric deaths (O98-O99)	M	0	0	0	0	0	0	0	0	0	0	0	0
		F	0	0	0	30	47	6	4	0	0	0	0	87
		O	0	0	0	0	0	0	0	0	0	0	0	0
2	All other obstetric conditions, not elsewhere classified (O95-O97)	M	0	0	0	0	0	0	0	0	0	0	0	0
		F	0	0	0	1	2	0	0	0	0	0	0	3
		O	0	0	0	0	0	0	0	0	0	0	0	0

Table D-11														
DEATHS BY CAUSE OF DEATHS, AGE AND SEX FOR MEDICALLY CERTIFIED DEATHS - 2017														
AGE IN YEARS														
Sl. No.	NAME OF THE DISEASE	SEX	<1	1-4	5-14	15-24	25-34	35-44	45-54	55-64	65-69	>=70	NOT STATED	TOTAL
(1)	(2)	(3)	(4)	(5)	(6)	(7)	(8)	(9)	(10)	(11)	(12)	(13)	(14)	(15)
XVI	Certain conditions originating in the perinatal period (P00-P96)	M	1899	0	0	0	0	0	0	0	0	0	366	2265
		F	1148	0	0	0	0	0	0	0	0	0	237	1385
		O	4	0	0	0	0	0	0	0	0	0	8	12
45	Certain conditions originating in the perinatal period (P00-P96)	M	1899	0	0	0	0	0	0	0	0	0	366	2265
		F	1148	0	0	0	0	0	0	0	0	0	237	1385
		O	4	0	0	0	0	0	0	0	0	0	8	12
1	Slow fetal growth, fetal malnutrition and immaturity (P05-P07)	M	818	0	0	0	0	0	0	0	0	0	174	992
		F	448	0	0	0	0	0	0	0	0	0	102	550
		O	2	0	0	0	0	0	0	0	0	0	1	3
2	Birth trauma (P10-P15)	M	17	0	0	0	0	0	0	0	0	0	35	52
		F	12	0	0	0	0	0	0	0	0	0	16	28
		O	0	0	0	0	0	0	0	0	0	0	0	0
3	Hypoxia, birth asphyxia and other respiratory conditions (P20-P28)	M	720	0	0	0	0	0	0	0	0	0	137	857
		F	475	0	0	0	0	0	0	0	0	0	77	552
		O	2	0	0	0	0	0	0	0	0	0	7	9
4	Haemolytic disease of fetus and new born (P55)	M	4	0	0	0	0	0	0	0	0	0	2	6
		F	3	0	0	0	0	0	0	0	0	0	0	3
		O	0	0	0	0	0	0	0	0	0	0	0	0
5	Other perinatal Jaundice (P58-P59)	M	10	0	0	0	0	0	0	0	0	0	1	11
		F	6	0	0	0	0	0	0	0	0	0	0	6
		O	0	0	0	0	0	0	0	0	0	0	0	0
6	All other conditions originating in the perinatal period (P00-P04,P08,P29-P54,P56-P57,P60-P96)	M	330	0	0	0	0	0	0	0	0	0	17	347
		F	204	0	0	0	0	0	0	0	0	0	42	246
		O	0	0	0	0	0	0	0	0	0	0	0	0
XVII	Congenital Malformations, Deformations & chromosomal abnormalities (Q00-Q99)	M	283	40	13	11	11	8	14	12	3	6	10	411
		F	163	29	14	6	4	3	8	1	2	8	8	246
		O	2	0	0	0	0	0	0	0	0	0	0	2
46	Congenital Malformations, Deformations & chromosomal abnormalities (Q00-Q99)	M	283	40	13	11	11	8	14	12	3	6	10	411
		F	163	29	14	6	4	3	8	1	2	8	8	246
		O	2	0	0	0	0	0	0	0	0	0	0	2
1	Spina bifida (Q05)	M	1	1	0	1	0	0	0	0	0	0	0	3
		F	1	1	0	0	0	0	0	0	0	0	0	2
		O	0	0	0	0	0	0	0	0	0	0	0	0
2	Congenital malformations of the circulatory sytem (Q20-Q28)	M	168	31	11	10	8	7	5	7	1	3	6	257
		F	94	25	12	5	2	2	5	0	1	5	3	154
		O	1	0	0	0	0	0	0	0	0	0	0	1
3	Cleft lip and cleft palate (Q35-Q37)	M	1	0	0	0	0	0	0	0	0	0	0	1
		F	0	0	0	0	0	0	0	0	0	0	0	0
		O	0	0	0	0	0	0	0	0	0	0	0	0

Table D-11														
DEATHS BY CAUSE OF DEATHS, AGE AND SEX FOR MEDICALLY CERTIFIED DEATHS - 2017														
AGE IN YEARS														
SL. No.	NAME OF THE DISEASE	SEX	<1	1-4	5-14	15-24	25-34	35-44	45-54	55-64	65-69	>=70	NOT STATED	TOTAL
(1)	(2)	(3)	(4)	(5)	(6)	(7)	(8)	(9)	(10)	(11)	(12)	(13)	(14)	(15)
4	All other congenital malformations, deformations, and chromosomal abnormalities, not elsewhere classified (Q00-Q04, Q06-Q18, Q30-Q34 & Q38-Q99)	M	113	8	2	0	3	1	9	5	2	3	4	150
		F	68	3	2	1	2	1	3	1	1	3	5	90
		O	1	0	0	0	0	0	0	0	0	0	0	1
XVIII	Symptoms, Signs and abnormal clinical &Laboratory finding not elsewhere classified (R00-R99)	M	891	330	320	713	1134	1488	1843	2131	876	2043	606	12375
		F	579	314	279	501	502	500	754	1159	537	1624	396	7145
		O	1	0	0	0	1	0	0	0	1	0	1	4
47	Symptoms, Signs and abnormal clinical &Laboratory finding not elsewhere classified (R00-R99)	M	891	330	320	713	1134	1488	1843	2131	876	2043	606	12375
		F	579	314	279	501	502	500	754	1159	537	1624	396	7145
		O	1	0	0	0	1	0	0	0	1	0	1	4
1	Abdominal and pelvic pain (R10)	M	627	200	152	336	549	802	1011	1217	496	1125	502	7017
		F	409	200	149	272	304	296	433	688	323	945	296	4315
		O	1	0	0	0	1	0	0	0	1	0	0	3
2	Ascites (R18)	M	1	0	2	2	5	21	16	8	1	6	0	62
		F	0	0	2	3	1	6	5	7	2	2	0	28
		O	0	0	0	0	0	0	0	0	0	0	0	0
3	Somnolence, stupor and coma (R40)	M	0	0	0	0	2	0	2	0	0	0	0	4
		F	0	0	0	0	0	0	0	0	0	1	0	1
		O	0	0	0	0	0	0	0	0	0	0	0	0
4	Fever of unknown origin (R50)	M	2	2	16	39	20	20	15	10	7	8	0	139
		F	4	8	5	15	9	13	13	9	3	6	2	87
		O	0	0	0	0	0	0	0	0	0	0	0	0
5	Senility (R54)	M	0	0	0	0	0	0	0	10	11	32	0	53
		F	0	0	0	0	0	0	0	6	13	24	0	43
		O	0	0	0	0	0	0	0	0	0	0	0	0
6	Syncope and collapse (R55)	M	0	0	0	0	0	0	0	0	0	0	0	0
		F	0	0	0	2	0	0	0	0	0	0	0	2
		O	0	0	0	0	0	0	0	0	0	0	0	0
7	Convulsions, not elsewhere classified (R56)	M	3	1	2	4	9	16	12	19	9	17	0	92
		F	1	1	2	8	1	1	5	8	1	21	0	49
		O	0	0	0	0	0	0	0	0	0	0	0	0
8	Shock, not elsewhere classified (R57)	M	139	25	68	104	170	228	359	446	221	625	64	2449
		F	90	30	41	80	91	93	193	282	123	444	56	1523
		O	0	0	0	0	0	0	0	0	0	0	0	0
9	All other symptoms, signs and abnormal clinical and laboratory findings, not elsewhere classified (R00-R09, R11-R17,R19-R39,R41-R49,R51-R53,R58-R99)	M	119	102	80	228	379	401	428	421	131	230	40	2559
		F	75	75	80	121	96	91	105	159	72	181	42	1097
		O	0	0	0	0	0	0	0	0	0	0	1	1
XIX	Injury, poisoning and certain other consequences of external causes (S00-T98)	M	33	91	63	332	420	339	293	201	68	139	39	2018
		F	19	70	74	225	197	128	120	92	46	114	28	1113
		O	0	0	0	1	0	0	0	0	0	0	1	2

Table D-11														
DEATHS BY CAUSE OF DEATHS, AGE AND SEX FOR MEDICALLY CERTIFIED DEATHS - 2017														
AGE IN YEARS														
Sl. No.	NAME OF THE DISEASE	SEX	<1	1-4	5-14	15-24	25-34	35-44	45-54	55-64	65-69	>=70	NOT STATED	TOTAL
(1)	(2)	(3)	(4)	(5)	(6)	(7)	(8)	(9)	(10)	(11)	(12)	(13)	(14)	(15)
48	Fractures (S02,S12,S22,S32,S42,S52,S62 S72,S82,S92,T02,T08,T10,T12)	M	2	0	3	9	26	27	18	12	2	14	3	116
		F	0	0	4	1	3	5	7	9	2	22	2	55
		O	0	0	0	0	0	0	0	0	0	0	0	0
1	Fracture of skull and facial bones (S02)	M	2	0	1	0	1	1	1	2	0	0	0	8
		F	0	0	1	0	0	1	2	0	0	6	0	10
		O	0	0	0	0	0	0	0	0	0	0	0	0
2	Fracture of neck, thorax or pelvis (S12,S22,S32 & T08)	M	0	0	0	4	11	13	6	2	1	1	0	38
		F	0	0	0	0	1	2	2	2	1	5	1	14
		O	0	0	0	0	0	0	0	0	0	0	0	0
3	Fracture of upper limb (S42,S52,S62 & T10)	M	0	0	1	1	1	3	1	2	0	1	0	10
		F	0	0	0	0	1	0	1	0	0	0	0	2
		O	0	0	0	0	0	0	0	0	0	0	0	0
4	Fractures of lower limb (S72,S82,S92 & T12)	M	0	0	1	3	10	9	10	5	1	12	3	54
		F	0	0	2	1	1	2	1	6	1	11	1	26
		O	0	0	0	0	0	0	0	0	0	0	0	0
5	Fractures involving multiple body regions and of unspecified body region (T02)	M	0	0	0	1	3	1	0	1	0	0	0	6
		F	0	0	1	0	0	0	1	1	0	0	0	3
		O	0	0	0	0	0	0	0	0	0	0	0	0
49	Dislocations, sprains and strains of specified and multiple body regions (S03, S13, S23, S33, S43, S53, S63, S73, S83, S93, T03)	M	1	0	1	1	1	3	3	0	0	1	0	11
		F	0	0	0	0	0	0	0	0	0	1	0	1
		O	0	0	0	0	0	0	0	0	0	0	0	0
50	Intracranial and internal injuries, including nerves (S04, S06, S14, S24, S26-S27, S34, S36-S37, S44, S54, S64, S74, S84 & S94)	M	5	18	10	33	50	63	76	56	22	44	5	382
		F	3	13	9	9	16	19	32	33	19	34	2	189
		O	0	0	0	0	0	0	0	0	0	0	1	1
51	Crushing injuries and traumatic amputations of specified and multiple body regions (S07-S08, S17-S18, S28, S38, S47-S48, S57-S58, S67-S68,S77-S78, S87-S88, S97-S98, T04-T05)	M	0	0	0	2	1	1	0	0	0	2	1	7
		F	0	0	0	0	0	0	0	0	0	1	0	1
		O	0	0	0	0	0	0	0	0	0	0	0	0
52	Other injuries of specified, unspecified and multiple body regions (S00-S01, S05, S09-S11, S15-S16, S19-S21, S25, S29-S31, S35, S39-S41, S45-S46, S49-S51, S55-S56, S59-S61, S65-S66, S69-S71, S75-S76, S79-S81, S85-S86, S89-S91, S95-S96, S99, T00-T01, T06-T14)	M	17	31	26	130	177	140	108	82	32	51	13	807
		F	3	27	19	28	24	31	33	20	8	28	12	233
		O	0	0	0	0	0	0	0	0	0	0	0	0
53	Effects of foreign body entering through natural orifice (T15-T19)	M	0	1	0	2	0	2	0	3	0	3	0	11
		F	1	1	0	0	0	0	0	1	0	2	0	5
		O	0	0	0	0	0	0	0	0	0	0	0	0
54	Burns and Corrosions (T20-T32)	M	4	36	21	97	101	58	45	23	6	12	13	416
		F	10	27	30	134	129	58	40	23	14	24	9	498
		O	0	0	0	1	0	0	0	0	0	0	0	1
55	Poisonings by drugs & biological substances and Toxic effects of substances chiefly nonmedicinal as to source (T36-T50 & T51-T65)	M	3	4	0	46	47	39	25	19	2	2	4	191
		F	1	0	8	48	22	13	8	4	1	0	2	107
		O	0	0	0	0	0	0	0	0	0	0	0	0

Table D-11														
DEATHS BY CAUSE OF DEATHS, AGE AND SEX FOR MEDICALLY CERTIFIED DEATHS - 2017														
AGE IN YEARS														
Sl. No.	NAME OF THE DISEASE	SEX	<1	1-4	5-14	15-24	25-34	35-44	45-54	55-64	65-69	>=70	NOT STATED	TOTAL
(1)	(2)	(3)	(4)	(5)	(6)	(7)	(8)	(9)	(10)	(11)	(12)	(13)	(14)	(15)
56	Other and unspecified effects of external causes and certain early complications of trauma (T33-T35, T66-T79)	M	0	1	2	7	9	2	6	0	0	1	0	28
		F	0	0	0	4	1	2	0	0	1	0	0	8
		O	0	0	0	0	0	0	0	0	0	0	0	0
57	Complications of Surgical and Medical care, not elsewhere classified (T80-T88)	M	1	0	0	1	1	2	4	1	1	4	0	15
		F	1	0	2	1	0	0	0	1	0	1	1	7
		O	0	0	0	0	0	0	0	0	0	0	0	0
58	Late effects of injuries, of poisoning and of other consequences of external causes (T90-T98)	M	0	0	0	4	7	2	8	5	3	5	0	34
		F	0	2	2	0	2	0	0	1	1	1	0	9
		O	0	0	0	0	0	0	0	0	0	0	0	0
XX	External causes of Morbidity and Mortality (V01-Y89)	M	76	74	91	335	510	514	594	828	376	937	108	4443
		F	40	65	54	144	167	173	286	395	234	678	61	2297
		O	0	0	0	0	0	0	0	2	0	0	0	2
E48	Transport Accidents (V01-V99)	M	2	21	32	112	145	106	71	77	16	22	2	606
		F	1	15	10	26	13	21	17	25	10	10	0	148
		O	0	0	0	0	0	0	0	0	0	0	0	0
1	Railway accidents (V05, V15, V80.6, V81,V82.2,V87.6 & V88.6)	M	0	0	0	4	2	1	1	1	0	0	0	9
		F	0	0	0	0	0	0	0	1	0	0	0	1
		O	0	0	0	0	0	0	0	0	0	0	0	0
2	Motor vehicle traffic accidents (V02-V04, V09.2-V09.3, V12-V14, V19.4-V19.6, V19.9,V20-V28,V29.4-V29.6,V29.9, V30-V38,V39.4-V39.6,V39.9,V40-V48,V49.4-V49.6,V49.9,V50-58,V59.4-V59.6,V59.9, V60-V68,V69.4-V69.6, V69.9, V70-V78,V79.4-V79.6,V79.9, V80.3-V80.5, V82.1, V87.0-V87.5, V87.7-V87.9 V89.2-V89.3)	M	0	1	0	7	14	16	9	5	1	3	1	57
		F	0	0	1	0	2	3	1	0	2	0	0	9
		O	0	0	0	0	0	0	0	0	0	0	0	0
3	Other road vehicle accidents (V01,V06,V09.9,V10-V11,V16-V18,V19.8,V29.8,V39.8,V49.8,V59.8, V69.8,V79.8,V80.0-V80.2,V80.7-V80.9,V82.3-V82.7,V82.9 & V89.1)	M	2	20	31	100	127	88	58	68	15	17	1	527
		F	1	15	9	24	10	17	16	24	8	10	0	134
		O	0	0	0	0	0	0	0	0	0	0	0	0
4	Water transport accidents (V90-V94)	M	0	0	0	0	0	0	0	0	0	0	0	0
		F	0	0	0	0	0	0	0	0	0	0	0	0
		O	0	0	0	0	0	0	0	0	0	0	0	0
5	Air & Space transport accidents (V95-V97)	M	0	0	0	0	0	0	1	1	0	0	0	2
		F	0	0	0	0	0	0	0	0	0	0	0	0
		O	0	0	0	0	0	0	0	0	0	0	0	0
6	All other transport accidents (V09.0-V09.1,V19.0-V19.3,V29.0-V29.3, V39.0-V39.3,V49.0-V49.3,V59.0-V59.3,V69.0-V69.3,V79.0-V79.3,V82.0,V82.8, V83-V86,V88.0-V88.5,V88.7-V88.9, V89.0,V89.9 & V98-V99)	M	0	0	1	1	2	1	2	2	0	2	0	11
		F	0	0	0	2	1	1	0	0	0	0	0	4
		O	0	0	0	0	0	0	0	0	0	0	0	0
E49	Accidental Falls (W00-W19)	M	4	14	6	33	39	52	32	25	4	13	3	225
		F	1	11	3	6	5	12	4	14	4	13	0	73
		O	0	0	0	0	0	0	0	0	0	0	0	0
E50	Accidental drowning and submersion (W65-W74)	M	0	0	1	2	10	7	8	2	3	1	1	35
		F	1	0	0	0	0	1	0	1	1	1	1	6
		O	0	0	0	0	0	0	0	0	0	0	0	0

Table D-11														
DEATHS BY CAUSE OF DEATHS, AGE AND SEX FOR MEDICALLY CERTIFIED DEATHS - 2017														
AGE IN YEARS														
Sl. No.	NAME OF THE DISEASE	SEX	<1	1-4	5-14	15-24	25-34	35-44	45-54	55-64	65-69	>=70	NOT STATED	TOTAL
(1)	(2)	(3)	(4)	(5)	(6)	(7)	(8)	(9)	(10)	(11)	(12)	(13)	(14)	(15)
E51	Exposure to smoke, fire and flames (X00-X09)	M	0	0	1	1	3	1	0	0	0	0	0	6
		F	0	0	0	1	0	0	2	0	0	0	0	3
		O	0	0	0	0	0	0	0	0	0	0	0	0
E52	Accidental poisoning by and exposure to noxious substances (X40-X49)	M	0	1	0	1	0	2	1	1	0	1	0	7
		F	0	0	0	3	1	1	0	1	0	1	0	7
		O	0	0	0	0	0	0	0	0	0	0	0	0
E53	Intentional self-harm (Suicide-attempted) (X60-X84)	M	0	0	0	1	1	3	1	0	0	0	0	6
		F	0	0	0	0	0	1	0	2	0	0	0	3
		O	0	0	0	0	0	0	0	0	0	0	0	0
E54	Assault (Homicide) (X-85-Y09)	M	0	0	0	2	2	0	1	2	0	0	0	7
		F	0	0	0	1	0	0	0	0	0	0	0	1
		O	0	0	0	0	0	0	0	0	0	0	0	0
E55	Other Violence (Y10-Y36)	M	0	0	0	2	4	4	3	0	1	0	0	14
		F	2	0	2	1	1	0	1	0	0	1	1	9
		O	0	0	0	0	0	0	0	0	0	0	0	0
1	Event of undetermined intent (Y10-Y34)	M	0	0	0	1	3	2	1	0	0	0	0	7
		F	0	0	2	0	1	0	0	0	0	1	1	5
		O	0	0	0	0	0	0	0	0	0	0	0	0
2	Legal intervention (Y35)	M	0	0	0	1	1	2	2	0	1	0	0	7
		F	2	0	0	1	0	0	1	0	0	0	0	4
		O	0	0	0	0	0	0	0	0	0	0	0	0
3	Operations of war (Y36)	M	0	0	0	0	0	0	0	0	0	0	0	0
		F	0	0	0	0	0	0	0	0	0	0	0	0
		O	0	0	0	0	0	0	0	0	0	0	0	0
E56	Complications of medical and surgical care (Y40-Y84)	M	0	1	1	3	0	0	1	1	0	1	0	8
		F	0	0	0	0	0	0	1	1	2	2	0	6
		O	0	0	0	0	0	0	0	0	0	0	0	0
1	Drugs, medicaments and biological substances causing adverse effects in therapeutic use (Y40-Y59)	M	0	1	0	1	0	0	1	0	0	1	0	4
		F	0	0	0	0	0	0	1	1	1	2	0	5
		O	0	0	0	0	0	0	0	0	0	0	0	0
2	Misadven during surgical & medical care, adverse adverse incidents in diagnostic and therapeutic use, abnormal reactions and late complications (Y60-Y69,Y70-Y82 & Y83-Y84)	M	0	0	1	2	0	0	0	1	0	0	0	4
		F	0	0	0	0	0	0	0	0	1	0	0	1
		O	0	0	0	0	0	0	0	0	0	0	0	0
E57	Other external causes of accidental injury not elsewhere classified (W20-W64, W75-W99, X10-X39, X50-X59)	M	69	37	50	177	306	339	476	720	352	899	101	3526
		F	35	39	39	106	147	137	261	351	217	650	59	2041
		O	0	0	0	0	0	0	0	2	0	0	0	2
1	Accidents caused by machinery, and by cutting & piercing instruments (W24-W31)	M	0	0	0	2	1	0	2	0	0	0	0	5
		F	0	0	0	0	0	0	0	0	0	0	0	0
		O	0	0	0	0	0	0	0	0	0	0	0	0

Table D-11														
DEATHS BY CAUSE OF DEATHS, AGE AND SEX FOR MEDICALLY CERTIFIED DEATHS - 2017														
AGE IN YEARS														
Sl. No.	NAME OF THE DISEASE	SEX	<1	1-4	5-14	15-24	25-34	35-44	45-54	55-64	65-69	>=70	NOT STATED	TOTAL
(1)	(2)	(3)	(4)	(5)	(6)	(7)	(8)	(9)	(10)	(11)	(12)	(13)	(14)	(15)
2	Accidents caused by firearm missile (W32-W34)	M	0	0	0	1	6	0	0	0	0	0	0	7
		F	0	0	1	0	0	0	0	1	0	0	0	2
		O	0	0	0	0	0	0	0	0	0	0	0	0
3	Bites of snakes & other venomous animals (X20-X27)	M	0	0	0	0	0	0	1	0	0	0	0	1
		F	0	0	0	1	0	0	0	1	0	0	0	2
		O	0	0	0	0	0	0	0	0	0	0	0	0
4	Sun stroke (X32)	M	0	0	0	0	0	0	0	0	0	0	0	0
		F	0	0	0	0	0	0	0	0	0	0	0	0
		O	0	0	0	0	0	0	0	0	0	0	0	0
5	All other accidents including late effects (W20-W23, W35-W64, W75-W99, X10-X19, X28-X31, X33-X39 & X50-X59)	M	69	37	50	174	299	339	473	720	352	899	101	3513
		F	35	39	38	105	147	137	261	349	217	650	59	2037
		O	0	0	0	0	0	0	0	2	0	0	0	2
E58	Late effects of external causes of morbidity and mortality (Y85-Y89)	M	1	0	0	1	0	0	0	0	0	0	1	3
		F	0	0	0	0	0	0	0	0	0	0	0	0
		O	0	0	0	0	0	0	0	0	0	0	0	0
	Total	M	4667	1323	1411	3163	4764	6596	8632	10220	4307	9126	1485	55694
		F	2894	1004	1264	2574	2696	2932	4211	5579	2596	6872	1032	33654
		O	8	0	0	1	1	1	1	2	1	1	13	29
	All	T	7569	2327	2675	5738	7461	9529	12844	15801	6904	15999	2530	89377

TABLE: D-12 & D-13													
INFANT DEATHS BY PLACE OF OCCURRENCE, DISTRICTS (URBAN)													
SL. NO.	DISTRICT	INSTITUTIONAL				DOMICILIARY				ALL			
		MALE	FEMALE	OTHER	TOTAL	MALE	FEMALE	OTHER	TOTAL	MALE	FEMALE	OTHER	TOTAL
1	NORTH DMC	1122	723	1	1846	21	25	0	46	1143	748	1	1892
2	SOUTH DMC	181	115	0	296	7	2	0	9	188	117	0	305
3	EAST DMC	744	460	3	1207	7	6	0	13	751	466	3	1220
4	NDMC	1644	1042	2	2688	0	0	0	0	1644	1042	2	2688
5	DELHI CANTT	48	41	0	89	0	0	0	0	48	41	0	89
	ALL	3739	2381	6	6126	35	33	0	68	3774	2414	6	6194

TABLE: D-12 & D-13													
INFANT DEATHS BY PLACE OF OCCURRENCE, DISTRICTS (RURAL)													
SL. NO.	DISTRICT	INSTITUTIONAL				DOMICILIARY				ALL			
		MALE	FEMALE	OTHER	TOTAL	MALE	FEMALE	OTHER	TOTAL	MALE	FEMALE	OTHER	TOTAL
1	NORTH DMC	417	202	0	619	7	1	0	8	424	203	0	627
2	SOUTH DMC	8	5	0	13	0	0	0	0	8	5	0	13
3	EAST DMC	83	38	0	121	0	0	0	0	83	38	0	121
4	NDMC	414	264	2	680	0	0	0	0	414	264	2	680
5	DELHI CANTT	6	4	0	10	0	0	0	0	6	4	0	10
	ALL	928	513	2	1443	7	1	0	8	935	514	2	1451

TABLE :D-14													
INFANTS DEATHS BY AGE AND SEX													
SL. NO.	AGE	URBAN				RURAL				ALL			
		MALE	FEMALE	OTHER	ALL	MALE	FEMALE	OTHER	ALL	MALE	FEMALE	OTHER	ALL
1	< 7 DAYS	1927	1205	6	3138	424	240	2	666	2351	1445	8	3804
2	7-28 DAYS	662	367	0	1029	169	70	0	239	831	437	0	1268
3	28 DAYS TO 1 YEAR	1185	842	0	2027	342	204	0	546	1527	1046	0	2573
	ALL	3774	2414	6	6194	935	514	2	1451	4709	2928	8	7645

TABLE : D-15											
PREGNANCY RELATED DEATHS BY AGE GROUP OF THE DECEASED (MOTHER) AND CAUSE OF DEATH FOR MEDICALLY CERTIFIED DEATHS (URBAN)											
SL. NO.	CAUSE	DESCRIPTION	AGE OF MOTHER								ALL
			< 15 yr	15-19	20-24	25-29	30-34	35-39	40-44	45 and above	
1	O00-O008	PREGNANCY, WITH ABORTIVE OUTCOME	0	0	3	1	2	1	0	0	7
2	O10-O92	OTHER DIRECT OBSTRIC DEATHS	0	3	19	19	13	4	4	3	65
3	O95-O99	OTHER OBSTRIC CONDITIONS N.E.C.	0	4	21	27	18	5	0	4	79
		ALL	0	7	43	47	33	10	4	7	151

TABLE : D-15											
PREGNANCY RELATED DEATHS BY AGE GROUP OF THE DECEASED (MOTHER) AND CAUSE OF DEATH FOR MEDICALLY CERTIFIED DEATHS (RURAL)											
SL. NO.	CAUSE	DESCRIPTION	AGE OF MOTHER								ALL
			< 15 yr	15-19	20-24	25-29	30-34	35-39	40-44	45 and above	
1	O00-O008	PREGNANCY, WITH ABORTIVE OUTCOME	0	0	1	0	1	0	0	0	2
2	O10-O92	OTHER DIRECT OBSTRIC DEATHS	0	0	5	3	2	1	0	0	11
3	O95-O99	OTHER OBSTRIC CONDITIONS N.E.C.	0	0	6	4	0	1	0	0	11
		ALL	0	0	12	7	3	2	0	0	24

TABLE : D-16

PREGNANCY RELATED DEATHS BY AGE GROUP OF THE DECEASED (MOTHER) AND CAUSE OF DEATH FOR MEDICALLY CERTIFIED OR NOT DEATHS (URBAN)

SL. NO.	CAUSE	DESCRIPTION	AGE OF MOTHER								ALL
			< 15 yr	15-19	20-24	25-29	30-34	35-39	40-44	45 and above	
1	O00-O008	PREGNANCY, WITH ABORTIVE OUTCOME	0	0	3	1	2	1	0	0	7
2	O10-O92	OTHER DIRECT OBSTRIC DEATHS	0	3	19	19	13	4	5	4	67
3	O95-O99	OTHER OBSTRIC CONDITIONS N.E.C.	0	5	21	27	18	5	0	4	80
		ALL	0	8	43	47	33	10	5	8	154

TABLE : D-16

PREGNANCY RELATED DEATHS BY AGE GROUP OF THE DECEASED (MOTHER) AND CAUSE OF DEATH FOR MEDICALLY CERTIFIED OR NOT DEATHS (RURAL)

SL. NO.	CAUSE	DESCRIPTION	AGE OF MOTHER								ALL
			< 15 yr	15-19	20-24	25-29	30-34	35-39	40-44	45 and above	
1	O00-O008	PREGNANCY, WITH ABORTIVE OUTCOME	0	0	1	0	1	0	0	0	2
2	O10-O92	OTHER DIRECT OBSTRIC DEATHS	0	0	5	3	2	1	0	0	11
3	O95-O99	OTHER OBSTRIC CONDITIONS N.E.C.	0	0	6	4	0	1	0	0	11
		ALL	0	0	12	7	3	2	0	0	24

TABLE: D-18										
PREGNANCY RELATED DEATHS BY AGE AND OCCUPATION (URBAN)										
SL. NO.	OCCUPATION	AGE GROUP								
		<15	15-19	20-24	25-29	30-34	35-39	40-44	45 AND ABOVE	ALL
1	PROFESSIONAL / TECHNICAL RELATED WORKERS	0	0	0	0	0	0	0	0	0
2	ADMINISTRATIVE EXECUTIVE AND MANAGERIAL WORKERS	0	0	0	0	0	0	0	0	0
3	CLERICAL WORKERS	0	0	0	0	0	0	0	0	0
4	SALE WORKERS	0	0	0	0	0	0	0	0	0
5	SERVICE WORKERS	0	1	2	0	0	0	0	2	5
6	FARMERS,FISHERMAN,HUNTERS etc	0	0	0	0	0	0	0	0	0
7	PRODUCTION AND OTHER RELATED WORKERS	0	0	0	0	0	0	0	0	0
8	HOUSEWIFE / NON WORKERS	0	1	2	5	2	0	0	1	11
9	OTHERS/NOT STATED	0	6	39	42	31	10	5	5	138
	ALL	0	8	43	47	33	10	5	8	154

TABLE: D-18										
PREGNANCY RELATED DEATHS BY AGE AND OCCUPATION (RURAL)										
SL. NO.	OCCUPATION	AGE GROUP								
		<15	15-19	20-24	25-29	30-34	35-39	40-44	45 AND ABOVE	ALL
1	PROFESSIONAL / TECHNICAL RELATED WORKERS	0	0	0	0	0	0	0	0	0
2	ADMINISTRATIVE EXECUTIVE AND MANAGERIAL WORKERS	0	0	0	0	0	0	0	0	0
3	CLERICAL WORKERS	0	0	0	0	0	0	0	0	0
4	SALE WORKERS	0	0	0	0	0	0	0	0	0
5	SERVICE WORKERS	0	0	0	0	0	0	0	0	0
6	FARMERS,FISHERMAN,HUNTERS etc	0	0	0	0	0	0	0	0	0
7	PRODUCTION AND OTHER RELATED WORKERS	0	0	0	0	0	0	0	0	0
8	HOUSEWIFE / NON WORKERS	0	0	0	0	0	0	0	0	0
9	OTHERS/NOT STATED	0	0	12	7	3	2	0	0	24
	All	0	0	12	7	3	2	0	0	24

TABLE : S-1													
STILL BIRTH BY PLACE OF OCCURENCE IN DISTRICT (URBAN)													
SL. NO.	DISTRICT	PLACE OF OCCURANCE											
		INSTITUTIONAL				DOMICILIARY				ALL			
		MALE	FEMALE	OTHER	TOTAL	MALE	FEMALE	OTHER	TOTAL	MALE	FEMALE	OTHER	TOTAL
1	NORTH DMC	533	423	5	961	0	0	0	0	533	423	5	961
2	SOUTH DMC	223	160	3	386	0	0	0	0	223	160	3	386
3	EAST DMC	79	61	0	140	0	0	0	0	79	61	0	140
4	NDMC	586	545	8	1139	0	0	0	0	586	545	8	1139
5	DELHI CANTT	7	3	0	10	0	0	0	0	7	3	0	10
	ALL	1428	1192	16	2636	0	0	0	0	1428	1192	16	2636

TABLE: S-1													
STILL BIRTH BY PLACE OF OCCURENCE IN DISTRICT (RURAL)													
SL. NO.	DISTRICT	PLACE OF OCCURANCE											
		INSTITUTIONAL				DOMICILIARY				ALL			
		MALE	FEMALE	OTHER	TOTAL	MALE	FEMALE	OTHER	TOTAL	MALE	FEMALE	OTHER	TOTAL
1	NORTH DMC	16	22	0	38	0	0	0	0	16	22	0	38
2	SOUTH DMC	0	0	0	0	0	0	0	0	0	0	0	0
3	EAST DMC	0	0	0	0	0	0	0	0	0	0	0	0
4	NDMC	28	18	0	46	0	0	0	0	28	18	0	46
5	DELHI CANTT	0	0	0	0	0	0	0	0	0	0	0	0
	ALL	44	40	0	84	0	0	0	0	44	40	0	84

-: SECTION SIX :-

ANNEXURE

CONCEPTS & DEFINITIONS

Some important concepts used in this Annual Report are defined as follows:

1. **Birth:** “Birth” means live-birth or still birth.
2. **Live Birth:** “Live-Birth” means the complete expulsion or extraction from its mother of a product of conception, irrespective of the duration of pregnancy, which after such expulsion or extraction, breathes or shows any other evidence of life, and each product of such birth is considered live-born.
3. **Still-Birth:** “Still-Birth” means foetal death where a product of conception has attained at least the prescribed period of gestation.
4. **Death:** “Death” means the permanent disappearance of all evidence of life at any time after live-birth has taken place.
5. **Foetal Death:** “Foetal Death” means absence of all evidence of life prior to the complete expulsion or extraction from its mother of a product of conception irrespective of the duration of pregnancy.
6. **Birth Rate:** Birth rate acts as an index of the relative speed at which additions are being made to the population through child-birth. It is only a live birth that signifies an addition to the existing population, excluding still births.

The annual birth rate is defined as:

$$\text{Birth Rate} = \frac{\text{No. of Births in a year}}{\text{Mid-year Population}} \times 1000$$

7. **Death Rate:** The death rate for a given year tells us at what rate deaths have depleted the population over the course of the year.

The death rate, which measures the decrease in a population due to deaths, is perhaps the most widely used of any vital statistics rate because of its value as an index in numerous demographic & public health problems.

The Annual Death Rate is defined as :

$$\text{Death Rate} = \frac{\text{No. of Deaths in a Year}}{\text{Mid-year Population}} \times 1000$$

8. **Infant Mortality Rate:** Infant mortality rate serves as one of the best indices to the general “healthiness” of a society. It is similar to age-specific death rate for infants under 1 year of age.

The annual infant mortality rate is defined as :

$$\text{Infant Mortality Rate} = \frac{\text{No. of deaths under 1 year of age which occurred among the population}}{\text{No. of live births which occurred among the population}} \times 1000$$

9. **Maternal Death Rate:** Maternal death rate is defined as maternal deaths per thousand live births.

$$\text{Maternal Death Rate} = \frac{\text{No. of Maternal Deaths}}{\text{No. of live births}} \times 1000$$

10. **Neo Natal Mortality Rate:** The neo-natal mortality rate, like the infant mortality rate, is similar to an age specific rate. It is a rate used to measure the risk of death during the first month of life and is defined as:

$$\text{Neo-Natal Mortality Rate} = \frac{\text{No. of deaths of infants under the age of 1 month which occurred among the population}}{\text{No. of live births which occurred among the population}} \times 1000$$

11. **Average Age at Death:** Average age at death is defined as:

$$\text{Average age at death} = \frac{\sum fx}{N}$$

Where f = frequency of each age-group
 x = mid-point of the various age-groups
 N = total frequency

Note: — Indicates not available