

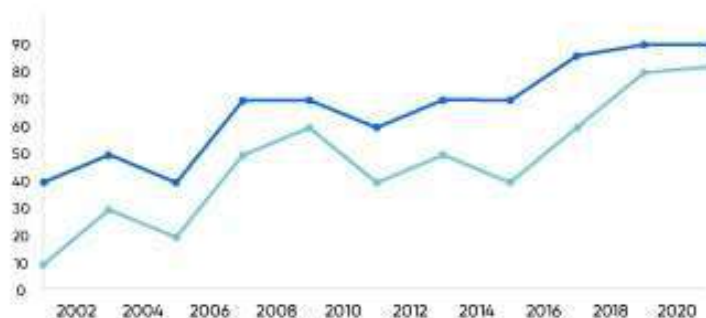

ANNUAL REPORT ON REGISTRATION OF BIRTHS & DEATHS IN DELHI - 2021



GOVERNMENT OF NCT OF DELHI
DIRECTORATE OF ECONOMICS & STATISTICS
&
OFFICE OF THE CHIEF REGISTRAR (BIRTHS & DEATHS)
VIKAS BHAWAN - II, 3rd FLOOR, 'B' WING
UPPER BELA ROAD, NEAR METCALF HOUSE, DELHI - 110054



**GOVERNMENT OF NATIONAL CAPITAL
TERRITORY OF DELHI**

**ANNUAL REPORT
ON
REGISTRATION OF BIRTHS & DEATHS
IN DELHI – 2021**



**DIRECTORATE OF ECONOMICS & STATISTICS
&**

**OFFICE OF THE CHIEF REGISTRAR
(BIRTHS & DEATHS)**

**3rd FLOOR, B-WING, VIKAS BHAWAN-II,
CIVIL LINES , DELHI -110054**

Tel :23812851, Email : jddes.delhi@gov.in

Visit our website:www.des.delhigovt.nic.in

PREFACE

The Annual Report on Registration of Births and Deaths in N.C.T. of Delhi has been brought out for the year 2021 by the Directorate of Economics and Statistics & Office of Chief Registrar (Births & Deaths) under Sections 4(4) and 19(2) Registration of Births & Deaths Act, 1969, which makes it mandatory to bring out the Annual Report on Registration of Births and Deaths.

This report presents an overview of the working of the Civil Registration System (CRS) in the NCT of Delhi and provides good source of information on the vital rates at all levels. The Report elicits very useful statistical information on registered births, deaths, infant deaths and still births and sex ratio at birth based on Civil Registration Records. Many valuable indicators are presented in the Report like birth rate, death rate, trends in birth order and its relation with level of literacy of parents, type of medical attention at the time of birth, deaths by age group, leading medically certified causes of deaths and a host of many other features in an exhaustive manner. The information would be very useful for evolving policies for improved health management in the state.

The report is presented in five sections. The first section gives details of the administrative set-up of the Civil Registration System, registration initiatives taken for effective implementation of the provisions of the Registration of Births & Deaths Act, 1969 and other related aspects, whereas, sections three and four covers birth profile and death profile respectively. Detailed statistical tables are given in section five. Maximum number of tables as prescribed by the Office of RGI, have been presented in the Report.

The Report has been prepared by the Vital Statistics Unit of the Directorate of Economics & Statistics, Delhi with IT support from the EDP Section. I sincerely acknowledge the sincere efforts of all the officers and officials associated in this exercise. My special thanks are to the functionaries of the local bodies (East DMC, North DMC, South DMC, NDMC & DCB) engaged in the Civil Registration work for providing the basic data on registration of births & deaths in Delhi.

I hope, this report will be of immense help to the Policy makers, Planners and Research Scholars interested in the study of Vital Statistics in N.C.T. of Delhi. It will be our constant endeavor to improve the quality of the publication, for which, we invite the valuable comments and suggestions from the readers of this Report.

DELHI
November, 2022

V.S. RAWAT, I.A.S
DIRECTOR
&
CHIEF REGISTRAR (BIRTHS & DEATHS)

**TEAM OF OFFICERS/OFFICIALS ASSOCIATED
WITH THE PREPARATION OF THE REPORT
VITAL STATISTICS UNIT**

SH. MANISH DEV	:	JOINT DIRECTOR
SH. SHAN-E-ALAM	:	DEPUTY DIRECTOR
SH. S. S. RAWAT	:	ASSISTANT DIRECTOR
SH. INDER MOHAN ARORA	:	STATISTICAL OFFICER
SH. SANDEEP	:	STATISTICAL ASSISTANT
MS. MANISHA JHA	:	STATISTICAL ASSISTANT
MS. UPASANA	:	STATISTICAL ASSISTANT
SH. SUDHIR KUMAR SINGH	:	STATISTICAL ASSISTANT
SH. CHIMAN LAL	:	M.A.

EDP UNIT

MS. NIRMALA JOSEPH K	:	SYSTEM ANALYST
----------------------	---	----------------

Annual Report on “Registration of Births and Deaths in N.C.T. of Delhi for the year 2021”

TABLE OF CONTENTS

	CONTENTS	PAGE NO.
	EXECUTIVE SUMMARY	i - iii
SECTION ONE	INTRODUCTION	1-14
SECTION TWO	ANNUAL RESULTS AT A GLANCE	15-24
SECTION THREE	BIRTH REGISTRATION PROFILE	25-34
SECTION FOUR	DEATH REGISTRATION PROFILE	35-41
SECTION FIVE	STATISTICAL TABLES	42-113
SECTION SIX	ANNEXURE	114-115

ANNUAL REPORT ON REGISTRATION OF BIRTHS & DEATHS IN DELHI – 2021

EXECUTIVE SUMMARY

The following are the main highlights of the “Annual Report on Registration of Births & Deaths in Delhi - 2021.

A. PRIME VITAL INDICATORS:

- i) **Birth Rate:** The birth rate worked out to 13.13 per thousand of population during 2021 as against 14.85 for the year 2020.
- ii) **Death Rate:** The Death Rate per thousand of population worked out to 8.28 during 2021 as against 7.03 in 2020.
- iii) **Infant Mortality Rate:** The infant mortality rate per thousand live births was 23.60 during 2021 as against 20.37 during 2020.
- iv) **Maternal Mortality Rate:** Maternal mortality rate per thousand live births was 0.44 in 2021 while it was 0.54 in 2020.
- v) **Sex Ratio at Birth:** The Sex Ratio is 932 females per thousand males during 2021 as against 933 during 2020.

B. BIRTH REGISTRATION: The brief profile of birth registration is as under:

- i) The total number of births registered during 2021 was 2,71,786 as against 3,01,645 during 2020.
- ii) Average number of births per day in Delhi worked out to 745 in 2021 as against 824 in 2020.
- iii) Out of the total births registered, 1,40,604 (51.73%) were males, 1,31,112(48.24%) females and 70 (0.03%) others (“others” includes transgender/ ambiguous/ not stated).
- iv) Out of the total births 2,47,889 (91.21%) were institutional and 23,897 (8.79%) domiciliary in nature.

- v) Out of 2,47,889 institutional births, 1,59,212 (64.23%) births occurred in govt. hospitals. Out of the total institutional births, 1,18,984 (48%) were females.
Out of 23,897 non institutional births, 12,128(50.75%) were females.
- vi) MCD accounted for 2,38,730 (87.84%) of total births whereas 30,098(11.07%) occurred in NDMC areas and 2,958 (1.09%) in DCB. Further, the analysis as per five local bodies (i.e. considering the trifurcation of MCD) shows that maximum (36.14%) births were occurred in North Delhi Municipal Corporation.
- vii) Out of total births, 8.07% births were rural and 91.93% were urban according to place of residence of mother.
- viii) Out of the total births, 53.84% were of first order, 35.55% of second order, 9.41% of third order and 1.20% were of fourth or higher order.
- ix) Analysis of domiciliary birth events with respect to the type of medical assistance available at the time of delivery revealed that in 13.77% of cases, the doctor/ nurse/ trained mid-wife was present and in 23.38% of cases, attendance of un-trained mid-wife/ traditional birth attendant was available. In 62.85% cases, the delivery occurred with the help of relatives/others/not stated.
- x) Age-group of the mother at the time of delivery was analyzed and it was revealed that in maximum (39.05%) cases, it was 25-29 years followed by 31.16% cases in 20-24 years group and in 27.47% cases, the age of mother was more than 29 years. Further, it is observed that in 2.32% cases, the age of mother was even 19 years or less.
- xi) There is a close relationship between the level of educational attainment of the mother and order of births. It is observed that out of total births of fourth and higher birth order, in 39.62% cases, the level of education of mother was 'matric but below graduate' and in 19.14% cases, the mothers were illiterate. Obviously, in case of fourth and higher order of birth proportion of births was 9.14% in the category of mother having 'graduation or above qualification'.

C. DEATH REGISTRATION:- A brief profile of death registration is as under:

- i) In Delhi, 1,71,476 deaths were registered during 2021 as compared to 1,42,789 deaths registered during 2020.
- ii) Out of the total deaths registered 1,03,842 (60.56%) were males and 67,602 (39.42%) females while 32 (0.02%) cases of deaths were having sex “others” (includes transgender/ ambiguous/ not stated).
- iii) MCD accounted for 78.85% of total registered deaths while the share of NDMC was 19.07% and DCB registered only 2.08% of the total deaths. Further, the analysis as per five local bodies (i.e. considering the trifurcation of MCD) shows that maximum (33.11%) deaths were in North Delhi Municipal Corporation.
- iv) The average number of deaths per day in Delhi worked out to 470 in the year 2021 as against 390 during 2020.
- v) 57.79% of the total deaths were reported by the medical institutions and the remaining 42.21% were domiciliary deaths during 2021.
- vi) Out of total 1,71,476 deaths registered during the year 2021 the infant deaths were 6413.
- vii) Deaths by age group revealed that maximum (41.68%) deaths occurred in 65 years & above age group followed by 19.04% in 55-64 years age group, 14.68% in 45-54 age group and remaining 24.60% deaths were in the age of below 45 years including age not stated.
- viii) The analysis of major causes of institutional deaths during 2021 as per ICD 10 (i.e. International Classification of Diseases-10th Revision) reflect that 14.97% deaths were occurred due to COVID-19 virus identified and not identified, 10.36% deaths due to diseases of pulmonary circulation and other forms of heart diseases, 8.68% deaths were due to septicemia, 4.79% deaths due to shock, not elsewhere classified, 3.54% deaths due to diseases of liver and 2.65% due to tuberculosis. The remaining MCCD deaths were due to other causes.
- ix) The analysis of month-wise deaths during 2021 indicated that more than 36% of total deaths were occurred in the months of April & May due to second wave of COVID-19.

-: SECTION ONE :-

INTRODUCTION

(Review of the Working of Act)

SECTION ONE

INTRODUCTION

The Civil registration is the continuous, permanent, compulsory and universal recording of the occurrence and characteristics of events, including vital events, pertaining to the population, as provided by decree or regulation, in accordance with the legal requirements of a country. Civil Registration is carried out primarily for the purpose of establishing the legal documents provided for by law. These records are also the best source of vital statistics.

The Civil Registration System (CRS) aimed at proper accounting of vital events for the issuance of certificates as well as generation of valuable data for plan & policy formulation on health sector, received a big boost with the promulgation of the Registration of Births and Deaths Act, 1969 (RBD Act, 1969) in all States/ UTs in the country. This Act came into force in Delhi w.e.f. 1st July, 1970 and accordingly the Delhi Registration of Births and Deaths Rules, 1970 have also been notified w.e.f. 1st January, 1971. These rules were modified and made more people friendly in December 1999 and came into force w.e.f. 1st January, 2000. Prior to the implementation of the Registration of Births and Deaths Act, 1969 (Act No. 18 of 1969), Registration of Births and Deaths in Delhi was governed by multiple Acts/ Rules. The urban area of Municipal Corporation of Delhi (MCD) was covered under the provisions of the Delhi Municipal Corporation Act, 1957 (Section 394-96) and by laws made there under, whereas this function in the rural area of MCD was carried out under the Panchayat Raj Act, 1959. Further, the MCD has been trifurcated w.e.f. May, 2012 into three corporations namely East Delhi Municipal Corporation (East DMC), North Delhi Municipal Corporation (North DMC) and South Delhi Municipal Corporation (South DMC). On the other hand, the registration within the limits of New Delhi Municipal Council (NDMC) was governed by section 188 (c) and subsection (1) of section 199 of the Punjab Municipal Act, 1911. In the area under Delhi Cantonment this function was performed under clause (1) of section 281 of Cantonment Act, 1924.

MEANING & SCOPE OF CRS

According to the United Nations, civil registration is defined as the continuous permanent and compulsory recording of the occurrence of vital events, like, live births, deaths, fetal deaths, marriages, divorces as well as annulments, judicial separation, adoptions, legitimations and recognitions. Civil registration is performed under a law, decree or regulation so as to provide a legal basis to the records and certificates made from the system,

which has got several civil uses in the personal life of individual citizens. Moreover, the information collected through the registration process provides very useful and important vital statistics also on a continuous basis at the national level starting from the smallest administrative unit. In fact, obtaining detailed vital statistics on a regular basis is one of the major functions of the Civil Registration System (CRS) in several countries of the world. Vital records obtained under CRS have got administrative uses in designing and implementing public health programmes and carrying out social, demographic and historical research. For an individual, the birth registration records provide legal proof of identity and civil status, age, nationality, dependency status etc., on which depend a wide variety of rights.

Civil Registration System may be defined as the legal recording of the occurrence of vital events (births and deaths) through a network of government offices and designated officials, together with certain identifying or descriptive characteristics of the events on a continuous, permanent and compulsory basis. Civil Registration System also serves as the tool for measuring the changes in the population. In other words, population census held once in a period of 10 years gives stock of population at a point of time whereas, vital statistics presents the flow of population.

ADMINISTRATIVE SET UP

National level Machinery:

The Registrar General, India is appointed by the Central Government under section 3(1) of the Act and is the central authority to coordinate and unify the activities of the Chief Registrars of Births & Deaths in States and Union Territories and to provide general directions and guidance in the matter of registration of births and deaths and working of the Act. He has to submit to the Central Government an annual report on the working of the Act in the various states as stipulated in section 3(3) of the Act.

At the national level, all matters relating to vital registration and vital statistics are handled by the Vital Statistics (Civil Registration) Division. The Division assists the Registrar General, India in (i) coordinating and unifying the work of registration and compilation of vital statistics in the states, (ii) providing direction and guidance to the state authorities, (iii) standardization of forms and procedures for registration and compilation of vital statistics for promoting uniformity and comparability, (iv) providing clarifications on various provisions of the Act and ensuring uniform interpretations of the law, (v) organizing training programmes, (vi) initiating publicity and other promotional measures, (vii) preparation of annual report on the working of the Act in different states for submission to the Central Government, (viii) preparation of annual statistical report for the country entitled '**Vital Statistics of India**'

and (ix) various other matters for securing a uniform and efficient system of registration throughout the country.

State level Machinery:

Director, Directorate of Economics and Statistics, Govt. of NCT of Delhi also functions as the **Chief Registrar (Births & Deaths)** for the NCT of Delhi. The Chief Registrar is responsible for the proper implementation of the RBD Act, 1969 and the rules made there under and keeps a close liaison with the Registrar General of India, Ministry of Home Affairs, which is the nodal agency for such matters at the national level. The Chief Registrar is assisted by a secretariat in the form of vital statistics unit of the Directorate.

Local Authority level Machinery:

The actual registration of births and deaths in Delhi was done by three local bodies viz MCD, NDMC and Delhi Cantonment Board through a network of centers spread all over Delhi and with effect from May 2012 five local bodies were doing the civil registration work due to trifurcation of MCD into North/South/East Delhi Municipal Corporations. The three existing civic bodies, East DMC, North DMC and South DMC are re-unified into a single entity on 22nd day of May, 2022 as Municipal Corporation of Delhi. Each local body has a notified Additional Chief Registrar to coordinate the functions in the designated geographical area. The administrative set up of the civil registration system in Delhi may be seen from the organization chart.

REGISTRATION PROCEDURE

Registration of births, still births and deaths is compulsory under the Registration of Births & Deaths Act, 1969 and rules framed there under. According to the Act, it is the duty of the head of the household and if he is not present in the house the nearest relative of the head present in the house and in the absence of any such person, the oldest adult person present in the house to report the occurrence of any live birth or still birth or death. For births and deaths in hospitals/ health centers/ maternity homes/ nursing homes, other similar institutions or in jail or in dharamshala or in hostels etc., it is the responsibility of the In-charge of the institution to report birth, still birth and death to the Registrar (B&D) in their respective area within the prescribed time limit. Further, Registrar (Births & Deaths) can act suo motto and direct concerned to report the event under section 21 of the RBD Act 1969, if he/ she comes to know that a vital event has occurred in the area under jurisdiction.

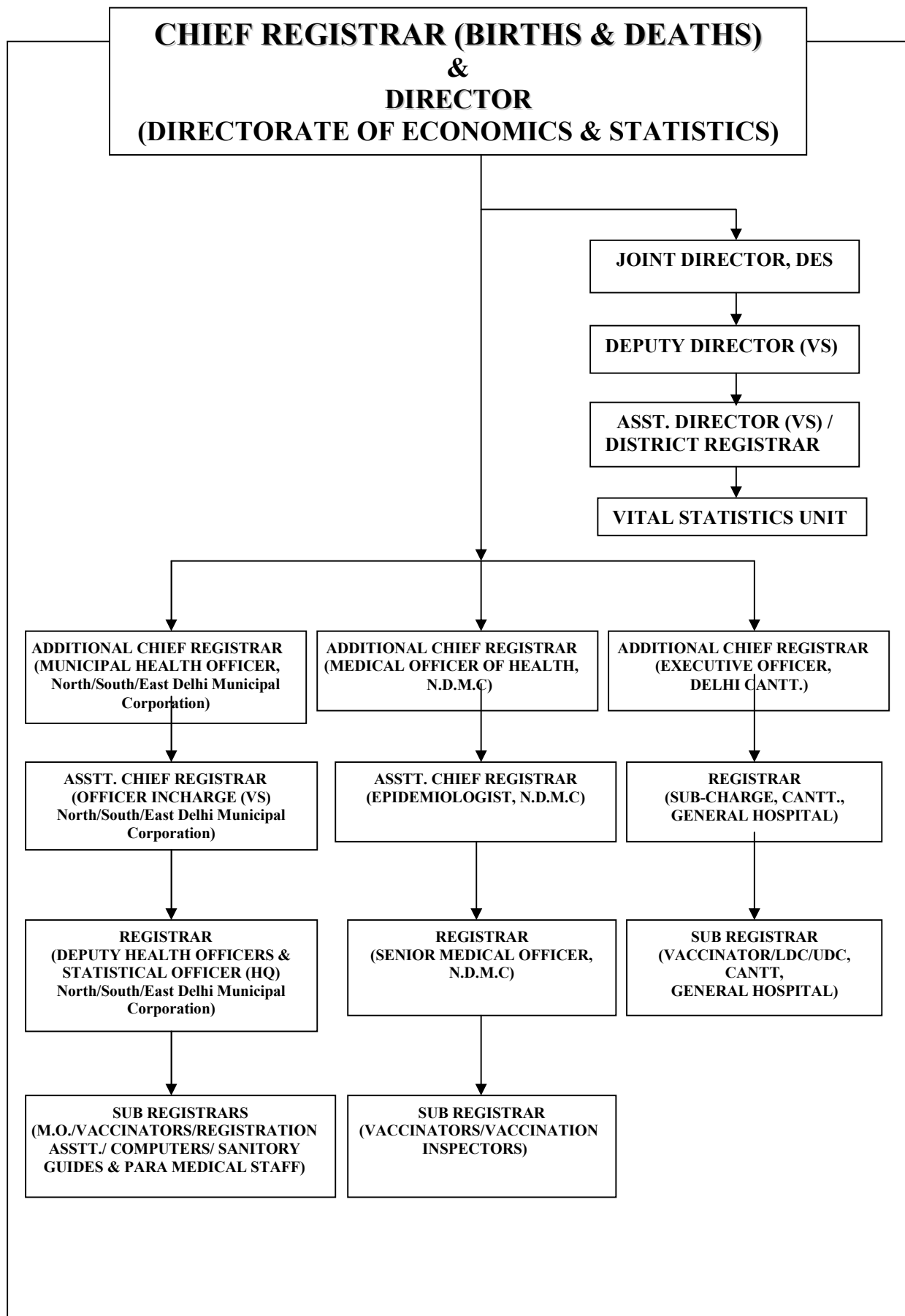

As per Delhi Registration of Births & Deaths Rules, 1999, all births, still births and deaths within 21 days of the occurrence are to be reported to the Registrar/ Sub-Registrar of the concerned local area. The information is to be given in live birth report (Form-1), still-birth report (Form-3) and death report (Form-2). To get the birth registration of adopted child in the name of adoptive parents, the provision of Form 1-A has been made. Further, as per direction of ORGI, the UID number has been incorporated in the Forms. As soon as registration of birth or death is completed, a certificate in form No. 5 or 6 respectively containing essential particulars of the event is given free of cost to the applicant under Section 12 of the R.B.D. Act 1969. Additional copies of the birth/ death certificates may be obtained by the applicant by paying the prescribed fee under section 17 of the RBD Act.

ADDITION OF NAME IN BIRTH RECORD

In case, where the birth of any child had been registered without a name, the parents or guardian of such a child may approach the Registrar (B&D) for addition of the name of the child in the birth certificate free of cost within 12 months from the date of registration of the birth of a child. In case where the registration had been made prior to 01.01.2000 or in case where the registration is made after the date of the commencement of DRBD Rules 1999, the name of child can also be entered in the record after 12 months of registration but within a period of fifteen years on payment of a late fee of rupees five. Further five years extension has been given for addition of name of child vide Gazette Notification No F.13(1)/VS/DES/2006/9742-78 dated 08/12/2014.

Recently, vide Gazette Notification No. F. 4(18)/VS/DES/2020/10020, dated 09/07/2021, for clause (i) and (ii) of sub-rule-1 of rule 10 of the Delhi Registration of Births and Deaths Rules, 1999, the following provisions for extension of further five years for addition of name of child in birth record has been notified:-

(i) (a) In case where the registration had been made prior to the date of commencement of the principal rule, further five years period from the date of commencement of this rule (i.e. Registration of Births & Deaths (Amendment) Rules, 2021) shall be given. Or

(b) In case where the registration had been made after the date of commencement of the principal rule and fifteen years period from date of registration has already been lapsed, they shall also be given five years period from the date of commencement of this rule (i.e. Registration of Births & Deaths (Amendment) Rules, 2021). In respect of those cases, where fifteen years period from the date of registration has not yet been lapsed, they shall be allowed to avail the fifteen years period. Or

(ii) In case where the registration is made after the date of commencement of the Registration of Births & Deaths (Amendment) Rules, 2021, the period of fifteen years from the date of such registration, subject to the provisions of sub-section (4) of section 23.

the Registrar shall-

- (a) If the register is in his possession forthwith enter the name in the relevant column of the concerned form in the birth register on payment of a late fee of rupees five.
- (b) If the register is not in his possession and if the information is given orally, make a report giving necessary particulars, and if the information is given in writing, forward the same to the officer specified by the State Government in this behalf for making the necessary entry on payment of a late fee of rupees five.

DELAYED REGISTRATION

Any vital event not reported to the appropriate authority within a period of 21 days from date of occurrence constitutes delay. The following procedure is to be followed in such situations:

- (a) Any birth or death of which information is given to the Registrar after the expiry of the specified period of **21 days** but within thirty days of its occurrence shall be registered on payment of a late fee of Rs. 2/-.
- (b) Any birth or death of which information is given to Registrar after **30 days**, but within one year of its occurrence shall be registered only with the written permission of the concerned Registrar on payment of late fee of Rs. 5/-.
- (c) Any birth or death which has not been registered **within one year** of its occurrence, shall be registered only on an order of Area Sub-Divisional Magistrate and payment of late fee of Rs. 10/-.

MEDICAL CERTIFICATION OF CAUSE OF DEATH

One important aspect of vital statistics is the certification of cause of death. Medical Certification of Cause of Death (MCCD) provides reliable data on cause of mortality. This data serves as a valuable tool for public health planners, administrators, medical professionals and research workers to study cause of death in the population. Keeping in view the importance of this information, the provision has been made u/s 10(2) and 10(3) of the Registration of Births & Deaths Act, 1969 for cause of death certification by the medical practitioner of the hospital last attended by the deceased and report it on Form No. 4 (in case of institutional death) and on Form No. 4A (for domiciliary death) for further submission of it along with death reporting form (Form No. 2) to the Registrar's office at the time of registration of death. Form 4 has two parts, Part-I provides for entering the diseases in a specific sequence of events leading to death so that the immediate cause is shown first

and the underlying cause is shown last. The underlying cause is that morbid condition which initiated the chain of events leading to death.

In Delhi, the reporting of Medical Certification of Cause of Death has been made compulsory since the year 2003 in respect of institutional deaths. The domiciliary deaths have not been brought under the ambit of MCCD due to various practical problems such as lack of awareness among the citizens, economic conditions and also due to non-availability of adequate health infrastructure.

LEVEL OF COMPUTERIZATION & FLOW OF DATA

All local bodies have computerized the births & deaths registration system and all major hospitals are reporting the events online to the concerned Registrar (B&D). NIC has developed new software for Birth and Death Registration process, addition of name of child, correction in birth/death records in North, South & East Municipal Corporations. This has enabled a complete online system to facilitate citizen to apply Birth & Death registration/certificates from their home. Birth/death certificates can also be downloaded by the Citizens from the websites of concerned local bodies.

In North/South/East Delhi Municipal Corporations, all hospitals/ nursing homes report the vital events through newly developed online system thereby avoiding manual handling for feeding the data/ information and consequently less chances of delays, omissions etc. for reporting the events. In NDMC & DCB, almost all hospitals are reporting the vital events online. Soft copy of the CRS data is supplied along with MCCD to Chief Registrar's Office by the local bodies for preparation of Annual Report.

FUNDS UTILISED FOR CIVIL REGISTRATION SYSTEM

During the year 2021-22, a total amount of Rs. 18,39,012/- was spent from State budget on printing of birth and death reporting forms in Delhi. The item wise expenditure is as under:

Statement 1.1: Expenditure incurred on CRS in Delhi

Sl. No.	Items	Expenditure incurred from			
		State Budget (Rs)		Central Assistance (Rs)	
		2020-21	2021-22	2020-21	2021-22
1	Printing of reporting forms	15,34,993	18,39,012	-	-
2	Training programmes (MCCD)	-	-	-	-
	Total	15,34,993	18,39,012	-	-

LEVEL OF REGISTRATION

The registration of births and deaths varies from state to state and between births and deaths. One way to assess the performance of CRS is to compare the rates derived at state level from CRS with those derived from SRS, which collects these information for the usually resident population and provides reliable estimates of birth and death rates at state level.

The CRS in quantitative terms can be gauged primarily from the level of registration achieved consistently in a given region/ state. The level of registration may be taken as the ratio of actual number of births/ deaths registered as per CRS to the estimated births/ deaths under SRS in a calendar year.

Statement 1.2: Level of Registration in Delhi

Year	Registered Under Civil Registration System		Estimated under Sample Registration System		Level of Registration	
	Births	Deaths	Births	Deaths	Births	Deaths
2006	322750	98908	281814	71985	115	137
2007	322044	100974	282595	74942	114	135
2008	333908	107600	292854	76397	114	141
2009	354482	112013	293673	71390	121	157
2010	359463	124353	294412	69468	122	179
2011	353759	112142	295995	72730	120	154
2012	360473	104616	299152	72626	120	144
2013	370000	97185	303924	72447	122	134
2014	373693	121286	303190	68579	123	177
2015	374012	124516	302170	66330	124	188
2016	379161	141632	291447	75212	130	188
2017	367046	136117	291566	70973	126	192
2018	362803	145533	287547	64551	126	225
2019	365868	145284	287136	63808	127	228
2020	301645	142789	288530	73148	105	195
2021	271786	171476	NA	NA	NA	NA

Obviously, Delhi is among the few States/ UTs which have achieved 100% level of birth and death registration. Apart from Delhi, this list includes Andhra Pradesh, Assam, Chandigarh, Goa, Gujarat, Karnataka and Puducherry. The level of registration of births/ deaths in Delhi over a period of time is indicated in the above statement. It is evident from the above statement that the level of registration in Delhi was more than hundred percent mainly because of the existence of good health infrastructure as well as responsive registration mechanism at ground level. Due to this fact, the people from other areas outside Delhi also come to avail better health facilities/ treatment in Delhi's hospitals and consequently the births and deaths pertaining to non-residents of Delhi also occurred here and then the registrations of such vital events are done in Delhi in accordance with

provisions of the RBD Act, 1969 to register the vital event as per the place of occurrence of the event. Evidently, this factor plays a key role in having the number of registered births and deaths higher than the SRS estimates.

MEASURES FOR IMPROVEMENT OF CIVIL REGISTRATION SYSTEM

- (i) A Citizen's Charter for Registration of Births & Deaths has been implemented and the issuance of Births & Deaths certificates has been covered under e-Service Level Agreement (SLA) to facilitate the public. The citizen charter indicates brief procedure and guidelines to be followed by the citizens of Delhi and Local Bodies for registration of Births & Deaths. This may prove helpful to improve the Civil Registration System in Delhi. All registration centers have to display the informative boards regarding various provisions under e-SLA pertains to issuance of Birth & Death certificate to guide the public properly.
- (ii) The Chief Registrar's Office is operating a website 'www.des.delhigovt.nic.in' giving details of registration procedure, area wise registration centre, administrative machinery for redressal of grievances etc. Provision has also been made for the general public to give their suggestions for the improvement of the system through e-mail.
- (iii) All the local bodies have computerized their operations resulting in improvement in the quality of service rendered to the public. All major hospitals, government/ private have been provided the facility of online reporting of events and this has sped up the process of reporting/ registration of events. Further, online facility to take the birth/ death certificates directly from website is also being provided by all local bodies i.e. NDMC, unified MCD and DCB.
- (iv) Total 4,47,038 birth certificates and 1,95,385 death certificates were issued under section 12 & 17 of RBD Act, 1969 during the year 2021 in Delhi.
- (v) No penalties have been imposed under section 23 of RBD Act, 1969 on defaulting institution, registrar and the individuals for non-registration, non reporting and for negligence to register any birth/ death in the year 2021.
- (vi) Inspection of Registration centers: Inspections of registration centers, Zonal offices and major hospitals were done from time to time by the officers/ officials of Head quarter of concerned local bodies to examine the working of registration centers and ascertain the difficulties of public in registration and obtaining birth and death certificates.
- (vii) One day online training programme on Medical Certification of Cause of Death & assigning of ICD-10 Coding was organized on 28.12.2021. Around 180 participants attended the training from government and private hospitals dealing in the concerned

fields (Medical Officer and Coder/ MRO engaged with the ICD-10 coding) and Asstt. Chief Registrar/ Registrar/ Sub-Registrar of local bodies.

- (viii) Supply of Registration stationery: The office of Chief Registrar (B&D) provides registration stationary i.e. Birth reporting forms, Death reporting forms, Still birth reporting forms, MCCD forms etc. free of cost to the local bodies, Govt. and Private hospitals, Nursing homes and Maternity Centers.
- (ix) NGOs and other voluntary organizations were involved in the propagation of benefits of registration of births/ deaths and identification of unregistered cases if any, in slum areas. The Office of Chief Registrar (Births & Deaths) has cooperated in the mission of Plan India by providing the birth certificate of children in difficult circumstances with the help of zonal offices Municipal Corporation.
- (x) As per the initiative of office of RGI, GOI; some new tables based on statistical information reflected in birth & death reporting forms have been added w.e.f. the Annual Report, 2013. These statistical tables (like birth weight of child at the time of birth, age of mother at the time of marriage, the gap in years between marriage and different orders of the children etc.) have been presented in the section 5 of the report.
- (xi) During the field visits/surveys in the area/cluster pamphlets containing the advantages of institutional deliveries related benefits under the Government schemes, role of ASHA workers along with list of nearest hospitals were distributed among the citizens by the O/o Chief Registrar (Births & Deaths). Awareness was provided through pamphlets how citizen can get birth certificate without any hassle in case of hospital delivery. It was also appealed that the medical facilities available at nearest Government hospitals may be availed for delivery.

Monitoring and Coordination

A high level Interdepartmental Co-ordination Committee (IDCC) has been constituted in Delhi under the Chairmanship of Pr. Secretary (Plg.) and Chief Registrar (B&D) as Member Secretary. This committee consists of representatives from Directorate of Health Services, Education, Police and local bodies etc. to sort out the matters relating to the subject without much delay. This platform is expected to ensure close coordination and effective monitoring of the implementation of the provisions of the Act. Vide Order dated 23.09.2021 it has been decided to reconstitute Inter Departmental Co-ordination Committee (IDCC) to review the progress of registration of births and deaths in NCT of Delhi from time to time and also to ensure proper co-ordination among various departments/ institutions and local bodies entrusted with the responsibilities of the registration of births and deaths in NCT of Delhi. The latest IDCC meeting was held on 09.12.2021 under the Chairmanship of Pr.

Secretary (Plg.), GNCTD to discuss further measures to make the Civil Registration System people friendly.

Sex Ratio in Delhi

The main source for bringing out this vital indicator is Population Census data and CRS data. The population data gives universal sex ratio for every 10 years. This data suffers from two major limitations viz. time lag and does not give the realistic situation as it gets affected by the in and out migrations. Therefore, the records of registration of births & deaths become the primary source for compilation of sex ratio at State/ District etc. levels. The CRS data will provide short term and very effective inputs on this burning problem so that remedial measures can be initiated without loss of time.

The sex ratio is expressed as the number of female births to thousand male births for a particular period of time says one year/ month etc. As per the International practice, sex ratio is worked out as number of male births per 100 female births. As per the International standard, sex ratio around 105 males per 100 females is considered as an acceptable level.

Sex Ratio as per Population Census

The universal sex ratio of Delhi as per population census for all age groups taken together was 821 females per 1000 males in 2001 and it has become 868 females per 1000 males as per final data of census - 2011. Child sex ratio (0-6 years) of Delhi went up marginally from 868 (as per census 2001) to 871 (as per census 2011). As can be seen from statement 1.3, at both points of time the figures of Delhi were below the All India level. The district-wise scenario for the children of 0-6 years varies in different districts.

Statement 1.3: Sex ratio of Delhi/All India as per population Census Data

Sl. No.	Item	Census year	
A	District wise sex ratio (children of 0-6 years)	2001	2011
	South	888	885
	South West	846	845
	North West	857	865
	North	886	873
	Central	903	905
	New Delhi	898	894
	East	865	871
	North East	875	880
	West	859	872
B	Delhi		
	Children of 0-6 years	868	871
	All ages	821	868
C	All India		
	Children of 0-6 years	927	919
	All ages	933	943

Source: Population Census -2011.

Sex Ratio as per CRS Data

The data available from Civil Registration System indicates that sex ratio at birth (refer statement 1.4) was 822 females per 1000 males in the year 2005 and it is improving every year and was 848 in the year 2007. However, during 2008 the sex ratio was reversed showing 1004 females per 1000 males which was unprecedented and may be due to implementation of LADLI SCHEME w.e.f. 01.01.2008. Further, the sex ratio at birth has marginally decreased from 933 females per 1000 males in the year 2020 to 932 during the year 2021.

Statement 1.4: Sex ratio of Delhi at birth – CRS Data

Year	Sex Ratio at Birth (CRS Data)	
	No. of Females per 1000 males	No. of Males per 100 females
2005	822	122
2006	831	120
2007	848	118
2008	1004	100
2009	915	109
2010	901	111
2011	893	112
2012	886	113
2013	895	112
2014	896	111
2015	898	111
2016	902	111
2017	913	110
2018	924	108
2019	920	109
2020	933	107
2021	932	107

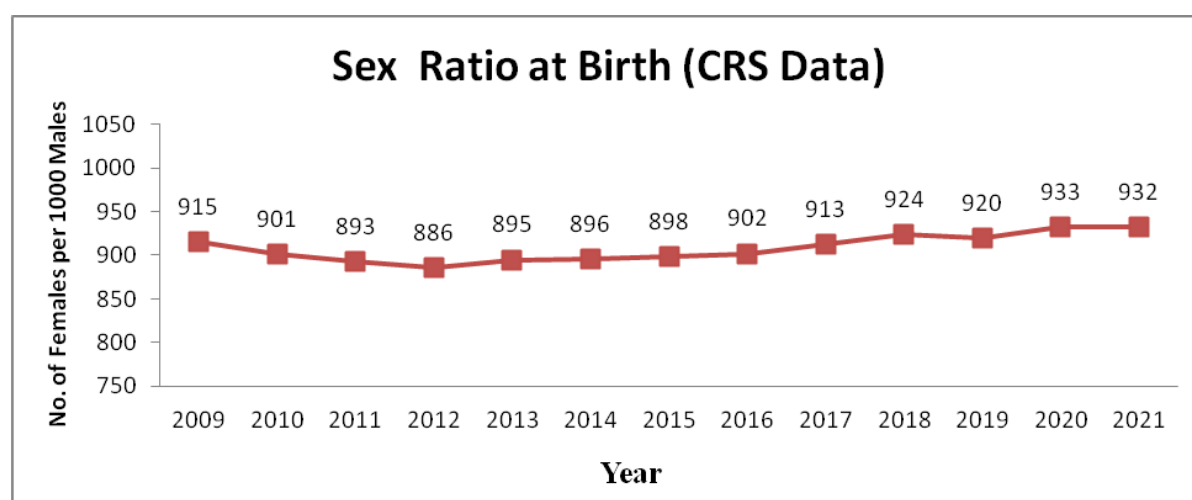

MONTHLY MONITORING OF THE SEX RATIO OF INSTITUTIONAL BIRTH

The national conference of Chief Registrars Births & Deaths, held in 2003 unanimously recommended for the monitoring of sex ratio on a regular basis at the State/UT level taking into account the alarming decline in the sex ratio which has become a cause of concern for the policy makers and administrators. In compliance of the mandate of the Chief Registrar Conference, Delhi has started the monthly monitoring of sex ratio of institutional births w.e.f. the year 2004.

The data is collected on monthly basis from 100 major hospitals which account for 66.63% of total registered births in the year 2021 in Delhi. This helps to review the sex ratio at the highest level in the shortest possible time without waiting for the yearly indicators. The sex ratio of institutional births on the basis of these 100 hospitals comes out to 925 in the year 2021.

From the month of January, 2021 onwards data is being collected from 100 major hospitals to increase the coverage of health institutions under the monthly monitoring system to make this exercise meaningful and truly representative of the ground reality.

COMPARISON OF SEX-RATIO AMONG STATES/ UTs

The data pertaining to the scenario of sex ratio in different States/ UTs, given by office of R.G.I. may be seen in Statement 1.5. However, at the time of comparing it should also be kept in mind that Level of Registration is not uniform in all States/ UTs.

Statement 1.5: Sex Ratio at Birth based on registered events

Sl. No.	State/U.T.	2015	2016	2017	2018	2019	2020
	India	881	877	903	921	920	923
1	Andhra Pradesh	971	806	935	931	935	939
2	Arunachal Pradesh	895	964	1047	1084	1024	1011
3	Assam	885	888	921	904	903	956
4	Bihar	870	837	N.A.	N.A.	N.A.	964
5	Chhattisgarh	938	980	968	934	931	940
6	Goa	928	900	910	943	948	947
7	Gujarat	N.A.	N.A.	898	897	901	909
8	Haryana	851	865	N.A.	914	923	916
9	Himachal Pradesh	903	910	934	930	918	936
10	Jharkhand	879	863	N.A.	N.A.	N.A.	948
11	Karnataka	893	896	949	957	947	949
12	Kerala	948	954	965	963	960	969
13	Madhya Pradesh	904	909	N.A.	902	905	921
14	Maharashtra	883	904	N.A.	N.A.	N.A.	N.A.
15	Manipur	686	N.A.	N.A.	757	934	880
16	Meghalaya	975	N.A.	937	942	927	922
17	Mizoram	973	964	964	964	975	954
18	Nagaland	897	967	948	965	1001	953
19	Odisha	866	858	930	928	947	941
20	Punjab	891	857	890	896	914	925
21	Rajasthan	794	806	931	949	916	952
22	Sikkim	973	999	N.A.	N.A.	N.A.	N.A.
23	Tamil Nadu	818	840	932	933	942	939
24	Telangana	834	881	915	924	953	937
25	Tripura	1000	917	962	945	949	974
26	Uttarakhand	862	825	929	956	960	954
27	Uttar Pradesh	877	885	N.A.	N.A.	N.A.	N.A.
28	West Bengal	919	911	N.A.	N.A.	941	951
	Union Territories						
1	A&N Islands	925	987	957	953	965	984
2	Chandigarh	898	901	907	909	938	943
3	Dadra & Nagar Haveli	1001	945	936	923	921	898
4	Daman & Diu	924	974	879	877	926	-
5	Delhi	898	902	913	924	920	933
6	Jammu & Kashmir	912	914	909	952	909	
7	Ladakh	N.A.	N.A.	N.A.	N.A.	N.A.	1104
8	Lakshadweep	891	945	914	839	953	957
9	Puducherry	939	931	931	941	934	947

N.A. - Not Available

* Source: Vital Statistics of India based on CRS, 2020 published by Office of the Registrar General, India, Ministry of Home Affairs, Govt. of India and Annual Report on Registration of Births and Deaths in Delhi- 2020.

SECTION TWO

RESULTS AT A GLANCE

2021

SECTION TWO

RESULTS AT A GLANCE

This section is devoted to the brief analysis of the vital events registered under the Civil Registration System in Delhi during the calendar year 2021. The main focus will be on number of events, sex-wise distribution, type of event, geographical distribution etc. The total number of vital events registered in Delhi during 2021 were 443262. Out of them 271786 were births and 171476 deaths. Gross natural addition to the population of Delhi during 2021 comes to about 1.00 lakh persons.

Statement 2.1.: Distribution of Vital Events by Sex

Sl. No.	Item	Male	Female	Others #	Total
Events					
A.	Births	140604	131112	70	271786
	Percentage	51.73	48.24	0.03	100
B.	Deaths	103842	67602	32	171476
	Percentage	60.56	39.42	0.02	100
	Gross natural addition to the population (A) - (B)	36762	63510	38	100310

Sex "others" includes transgender/ambiguous/ not stated.

Sex wise distribution of births revealed that 51.73% were male, 48.24% female and 0.03% others during 2021. Break up of deaths registration in terms of sex indicated that 60.56% were male, 39.42% female whereas 0.02% were others.

Statement 2.2.: Distribution of Vital Events by Sector

Sl. No.	Item	Number				Percentage
		Male	Female	Others	Total	
A	Births					
(i)	Rural	11452	10465	6	21923	8.07
(ii)	Urban	129152	120647	64	249863	91.93
B	Deaths					
(i)	Rural	11562	6852	1	18415	10.74
(ii)	Urban	92280	60750	31	153061	89.26

Births and Deaths registered in Delhi during 2021 are presented sector wise in statement 2.2. For births, it is based on the town or village pertains to residence of mother of the new born and for deaths, it is based on the town or village of residence of the deceased.

During 2021, the proportion of urban births has accounted for 91.93% and rural births 8.07%. For deaths, this proportion is 89.26% for urban and 10.74% for rural.

Statement 2.3: Distribution of Vital Events by Type

Sl. No.	Item	Number				Percentage
		Male	Female	Other	Total	
A	Births					
(i)	Institutional	128835	118984	70	247889	91.21
(ii)	Non-institutional	11769	12128	0	23897	8.79
B	Deaths					
(i)	Institutional	61047	38031	26	99104	57.79
(ii)	Non-institutional	42795	29571	6	72372	42.21

It is observed that during 2021 the institutional births have accounted for 91.21% and domiciliary i.e. non-institutional births 8.79%. On a positive note, it is observed that except 2021, the proportion of institutional births out of total births is continuously increasing. It has increased from 73.72% (in 2005) to 91.21% (in 2021) i.e. more than 17% increase has occurred in proportion of institutional births during preceding 17 years.

During 2021, the proportion of institutional deaths was 57.79% and non-institutional 42.21%.

Statement 2.4:-Proportion of Institutional Vital Events

Year	Percentage of Institutional Births to Total Births	Percentage of Institutional Deaths to Total Deaths
2005	73.72	59.87
2006	77.92	60.92
2007	74.57	58.68
2008	73.45	53.09
2009	75.64	61.04
2010	78.51	61.42
2011	79.51	60.93
2012	81.35	64.86
2013	81.75	70.11
2014	82.83	61.50
2015	84.41	62.70
2016	86.74	63.91
2017	89.1	65.66
2018	90.28	67.44
2019	91.15	65.98
2020	91.94	60.57
2021	91.21	57.79

The analysis of institutional vital events reflects that the proportion of institutional births to total births is higher than the proportion of institutional deaths to total deaths. During the last four consecutive years, the proportion of Institutional births to total births has crossed the level of 90%.

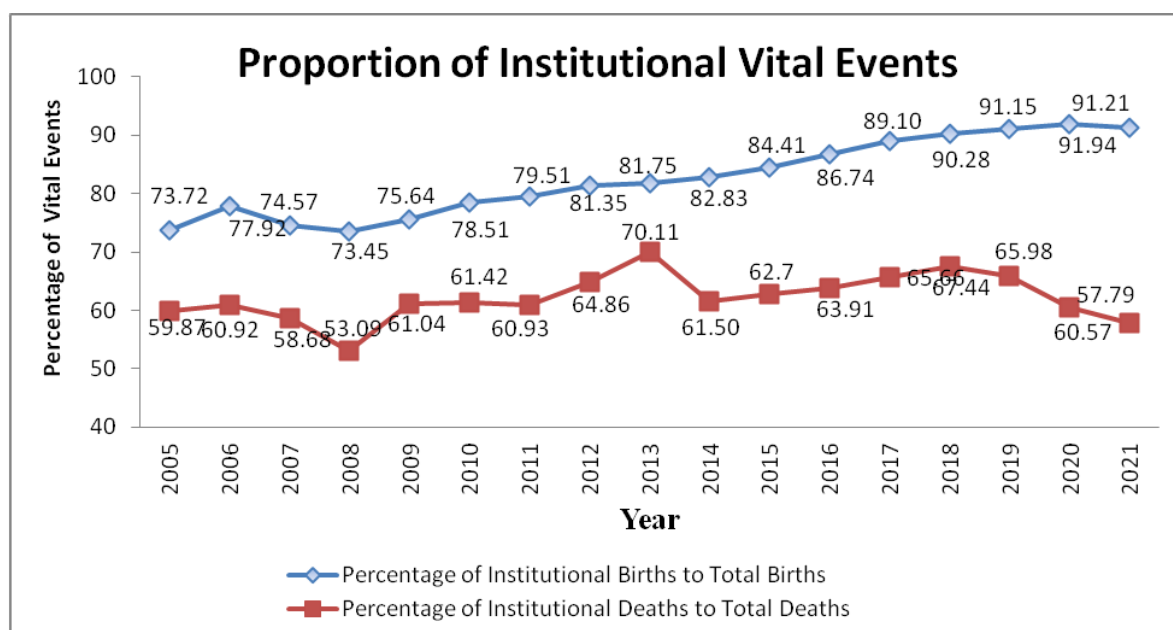

Registration of Vital Events by Local body

The responsibility for registration of all types of vital events lies with the local bodies in Delhi. The majority of the registrations were done in North Delhi Municipal Corporation followed by South Delhi Municipal Corporation, East Delhi Municipal Corporation, New Delhi Municipal Council and Delhi Cantonment Board. The details about proportion of registered births and deaths in different local bodies during the year 2021 are reflected in statement 2.5.

Statement 2.5: Distribution of Vital Events by Local body

Sl. No.	Local Body	Number		Percentage	
		Births	Deaths	Births	Deaths
A	Total MCD (i+ii+iii)	238730	135207	87.84	78.85
(i)	North Delhi Municipal Corporation	98218	56775	36.14	33.11
(ii)	South Delhi Municipal Corporation	83419	48501	30.69	28.28
(iii)	East Delhi Municipal Corporation	57093	29931	21.01	17.46
B	New Delhi Municipal Council	30098	32708	11.07	19.07
C	Delhi Cantonment Board	2958	3561	1.09	2.08
	Total (A+B+C)	271786	171476	100.0	100.0

Statement 2.6: Trend of Proportion of Institutional Births (Local Body-Wise)

Year	Percentage of Institutional Births to Concerned Local Body's total births						Percentage of institutional Births to Total Births
	North DMC	South DMC	East DMC	Erstwhile MCD	NDMC	DCB	
2005	NA	NA	NA	69.99	98.50	86.38	73.72
2006	NA	NA	NA	74.61	99.65	89.74	77.92
2007	NA	NA	NA	70.85	98.94	93.44	74.57
2008	NA	NA	NA	68.73	99.66	96.47	73.45
2009	NA	NA	NA	72.18	99.71	95.11	75.64
2010	NA	NA	NA	75.56	99.79	95.63	78.51
2011	NA	NA	NA	77.02	99.80	97.05	79.75
2012	NA	NA	NA	78.77	99.78	97.02	81.35
2013	83.89	75.03	78.45	79.33	99.77	97.02	81.75
2014	84.43	76.56	79.72	80.43	99.85	96.95	82.83
2015	85.78	77.92	82.55	82.16	99.81	97.95	84.41
2016	87.18	80.26	87.31	84.73	99.83	99.37	86.74
2017	90.02	83.89	88.20	87.38	99.87	99.39	89.10
2018	90.85	85.09	90.97	88.74	99.94	99.33	90.28
2019	91.79	85.94	92.25	89.75	99.96	99.66	91.15
2020	92.81	89.91	89.57	90.90	100.00	99.61	91.94
2021	92.04	88.62	88.50	90.00	99.97	99.63	91.21

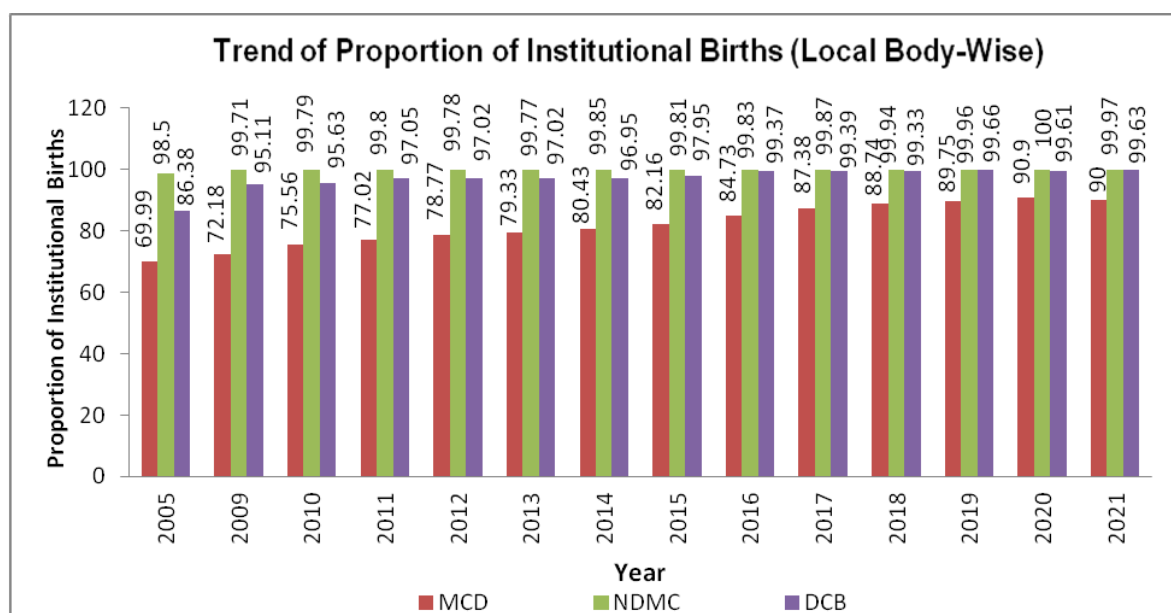

The analysis of trend of proportion of institutional births in local bodies reveals that the NDMC had almost 100% births in the institutions/ hospitals whereas this proportion in case of MCD mostly lies in between 69 and 91%. However, individual analysis among three corporations reflect that during 2021, the North Delhi Municipal Corporation had 92.04% institutional births out of total births that occurred in North DMC which is better

than South DMC (88.62% institutional births of its total births) and East DMC (88.50% institutional births of its total births).

It is observed that in Delhi, the proportion of institutional births during the four consecutive years was than 90% in consequence of the positive impact of different government programmes to encourage institutional delivery for safe maternal and child health. Still, there is strong need to take further measures to achieve the milestone of cent-percent institutional delivery.

Statement 2.7: Trend of Proportion of Institutional Deaths (Local Body-Wise)

Year	Percentage of Institutional Deaths to Concerned Local Body's Total Deaths						Percentage of institutional Deaths to Total Deaths
	North DMC	South DMC	East DMC	Erstwhile MCD	NDMC	DCB	
2005	NA	NA	NA	49.36	97.67	89.66	59.87
2006	NA	NA	NA	51.35	97.93	89.08	60.92
2007	NA	NA	NA	47.51	98.5	92.42	58.68
2008	NA	NA	NA	72.30	96.22	93.28	53.09
2009	NA	NA	NA	51.00	98.2	87.94	61.04
2010	NA	NA	NA	53.04	98.21	86.74	61.42
2011	NA	NA	NA	51.50	98.25	88.95	60.93
2012	NA	NA	NA	54.82	98.35	89.74	64.86
2013	67.32	43.89	79.06	60.65	100	91.50	70.11
2014	52.95	46.93	60.97	52.58	98.35	92.39	61.50
2015	54.35	47.41	61.32	53.42	98.72	91.73	62.70
2016	53.49	50.25	64.55	54.71	100.00	92.46	63.91
2017	56.29	50.4	65.84	56.35	100.00	100.00	65.66
2018	56.39	52.02	70.23	57.83	99.96	95.80	67.44
2019	55.65	48.91	66.08	55.47	98.82	91.69	65.98
2020	48.14	47.55	55.94	49.54	98.42	90.91	60.57
2021	49.80	45.08	45.02	47.05	98.26	94.16	57.79

It is observed that the proportion of institutional deaths in the year 2021 was 57.79%. Further, local body wise analysis clearly reflect that the proportion of institutional deaths in case of NDMC and Delhi Cantt. were 98.26% and 94.16% respectively, whereas it was in the range of 45 to 50% in case of the three municipal corporations.

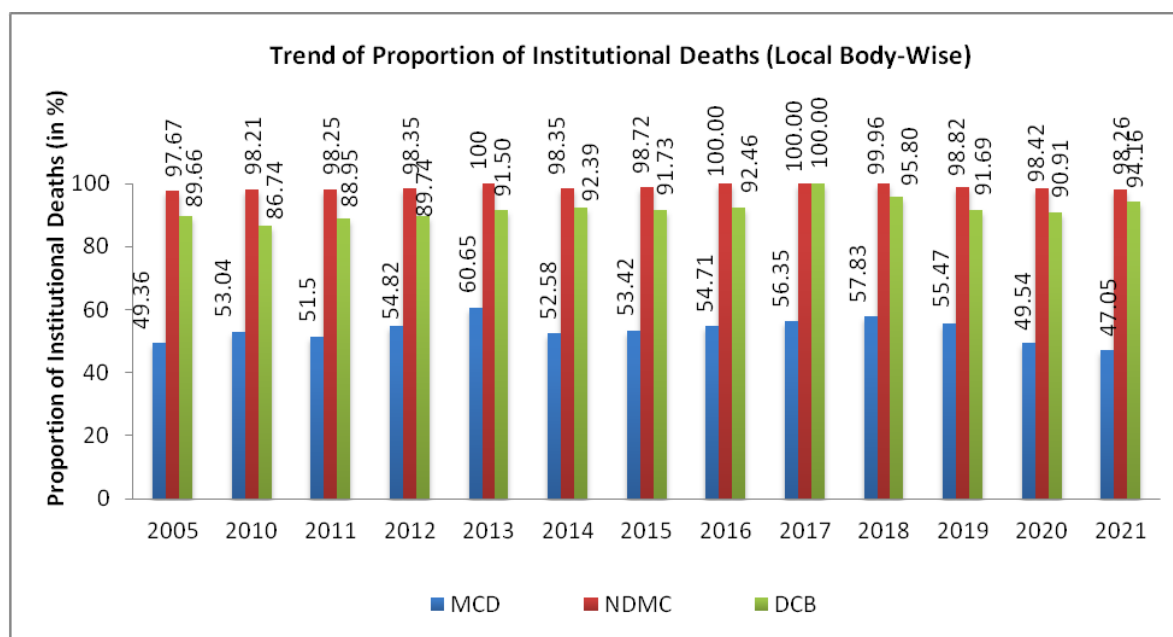

Main Vital Indicators of Delhi and India

The vital indicators emerged out of the CRS of Delhi are presented in statement 2.8. For the benefit of data users; indicators of national level are also included.

Statement 2.8: Main Vital Indicators of Delhi and India

Sl.No.	Item	Delhi @	India**
A	Vital Rates (per 1000)		
1	Birth Rate	13.13	19.5
2	Death Rate	8.28	6.0
3	Natural growth rate	4.85	13.5
4	Infant Mortality Rate	23.60	28
5	Maternal Mortality Rate	0.44	NA
B	No. of events per day		
1	Births	745	NA
2	Deaths	470	NA

@ Data of Delhi pertains to CRS 2021

**Data of India pertains to SRS 2020

Religion wise sex composition of births and deaths is presented in statement 2.9. It can be observed that more or less same pattern was noticed in all religions with regard to sex composition, particularly in birth events.

Statement 2.9: Distribution of Vital Events by Main Religion

Sl. No.	Religion	Births				Deaths			
		Male	Female	Other	Total	Male	Female	Other	Total
A	Number								
1	Hindu	110665	102380	55	213100	87482	56559	25	144066
2	Muslim	26658	25674	14	52346	10278	6915	5	17198
3	Sikh	597	546	1	1144	3623	2562	0	6185
4	Christian	1766	1686	0	3452	723	546	0	1269
5	Others	918	826	0	1744	1736	1020	2	2758
	ALL	140604	131112	70	271786	103842	67602	32	171476
B	Percentage								
1	Hindu	51.93	48.04	0.03	100.00	60.72	39.26	0.02	100.00
2	Muslim	50.93	49.05	0.03	100.00	59.76	40.21	0.03	100.00
3	Sikh	52.19	47.73	0.09	100.00	58.58	41.42	0.00	100.00
4	Christian	51.16	48.84	0	100.00	56.97	43.03	0.00	100.00
5	Others	52.64	47.36	0	100.00	62.94	36.98	0.08	100.00
	ALL	51.73	48.24	0.03	100.00	60.56	39.42	0.02	100.00

MEDICALLY CERTIFIED CAUSE OF DEATH:

As per the Act, it is mandatory to provide medically certified cause of death for each institutional death by the doctor who attended the patient / deceased. During the year 2021, total 99104 deaths were reported by the hospitals/ nursing homes and registered in local bodies. These deaths have been provided medically certified cause of death as per ICD-10 coding of WHO. The medically certified cause-wise broad classification of these deaths is given in statement 2.10.

Statement 2.10: Broad Classification of MCCD by sex

ICD 10 Chapter No.	Name of Broad Disease Group	No. of Persons				% to total
		Male	Female	Other	Total	
I	Infectious and Parasitic Diseases (A00-B99)	7389	5380	3	12772	12.89
II	Neoplasms (C00-D48)	2484	1799	0	4283	4.32
III	Diseases of the Blood & blood forming organs and certain disorders involving the immune mechanism (D50-D89)	345	336	0	681	0.69
IV	Endocrine, Nutritional and Metabolic Diseases (E00-E89)	969	838	0	1807	1.82
V	Mental and Behavioural disorders (F01-F99)	128	46	0	174	0.18
VI	Diseases of the Nervous System (G00-G98)	802	494	0	1296	1.31
VII	Diseases of the eye and adnexa (H00 - H59)	0	1	0	1	0
VIII	Diseases of the ear and mastoid process (H60-H95)	1	0	0	1	0
IX	Diseases of the circulatory system (I00-I99)	12324	7635	1	19960	20.14
X	Diseases of the Respiratory System (J00-J98)	8819	5618	5	14442	14.57
XI	Diseases of the Digestive System (K00-K92)	3246	1058	0	4304	4.34
XII	Diseases of the skin and subcutaneous tissue (L00 - L99)	16	20	0	36	0.04
XIII	Diseases of the Musculoskeletal system connective tissue (M00-M99)	63	64	0	127	0.13
XIV	Diseases of the Genitourinary System (N00 - N99)	1709	1230	1	2940	2.97
XV	Pregnancy, Childbirth and the puerperium (O00 - O99)	0	110	0	110	0.11
XVI	Certain conditions originating in the perinatal period (P00-P96)	1355	824	5	2184	2.20
XVII	Congenital Malformations, Deformations & chromosomal abnormalities (Q00-Q99)	324	193	3	520	0.52
XVIII	Symptoms, Signs and abnormal clinical & laboratory findings n.e.c., (R00 - R99)	9518	5730	7	15255	15.39
XIX	Injury, poisoning and certain other consequences of external causes (S00-T98)	1920	775	1	2696	2.72
XX	External causes of Morbidity and Mortality (V01-Y89)	504	179	0	683	0.69
XXII	Codes for Special Purposes (U00-U49)	9131	5701	0	14832	14.97
ALL		61047	38031	26	99104	100

CRS vis-à-vis SRS Results

Any attempt aimed at making a comparison between SRS estimates and CRS results strictly speaking is not tenable as they follow different approaches to determine the basic parameters. However they can be taken as two alternatives to complement/ supplement each other. SRS estimates which are based on sampling approach serves as a short term tool in the management of health scenario as CRS results are not available at short notice. Moreover SRS covers events pertaining to domicile population whereas CRS is inclusive of vital events of migratory population as events are registered as per place of occurrence under RBD Act. That is the reason why CRS results are usually on the higher side when compared to that of SRS. Further, if CRS results could be brought about in shortest possible time frame it can supplement the SRS in the times to come. Therefore the following statements are included to serve academic purpose at present.

Statement 2.11: Comparison of Vital Rate on SRS and CRS Results

Year	Birth Rate		Death Rate		Infant Mortality Rate	
	S.R.S.	*C.R.S.	S.R.S	*C.R.S.	S.R.S.	C.R.S.
2005	18.6	21.52	4.6	6.24	35	13
2006	18.4	21.05	4.7	6.45	37	18
2007	18.1	20.58	4.8	6.46	36	25
2008	18.4	20.94	4.8	6.77	35	18
2009	18.1	21.77	4.4	6.89	33	19
2010	17.8	21.66	4.2	7.48	30	22
2011	17.5	20.92	4.3	6.63	28	22
2012	17.3	20.87	4.2	6.05	25	24
2013	17.2	20.94	4.1	5.50	24	22
2014	16.8	20.71	3.8	6.72	20	22
2015	16.4	20.30	3.6	6.76	18	23
2016	15.5	20.16	4.0	7.53	18	21.35
2017	15.2	19.13	3.7	7.10	16	20.83
2018	14.7	18.55	3.3	7.44	13	23.81
2019	14.4	18.35	3.2	7.29	11	24.12
2020	14.2	14.85	3.6	7.03	12	20.37
2021	NA	13.13	NA	8.28	NA	23.60

*:- Revised as per latest Population Projections prepared by National Commission of Population from the year 2011.

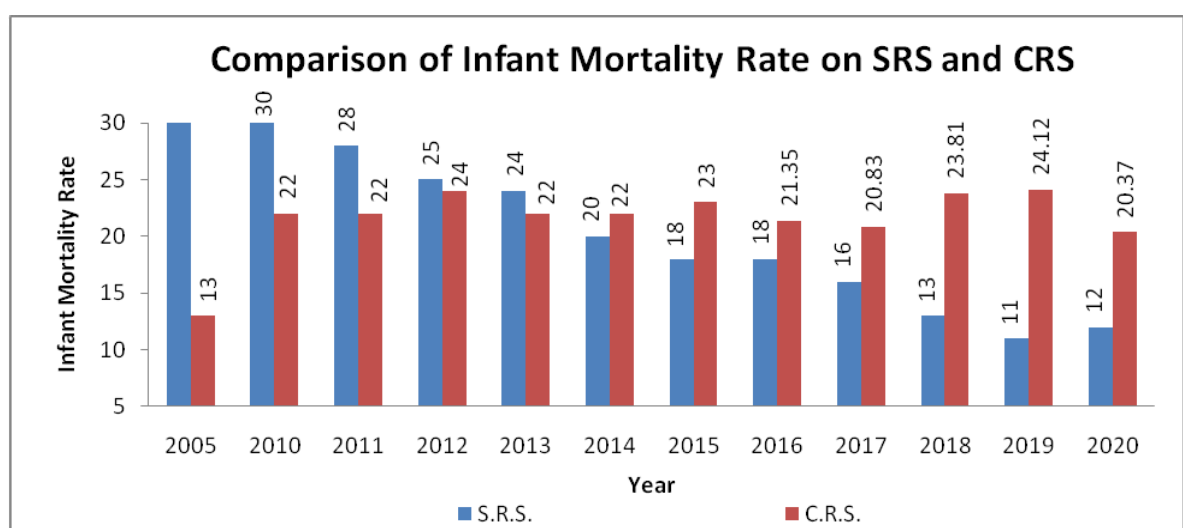
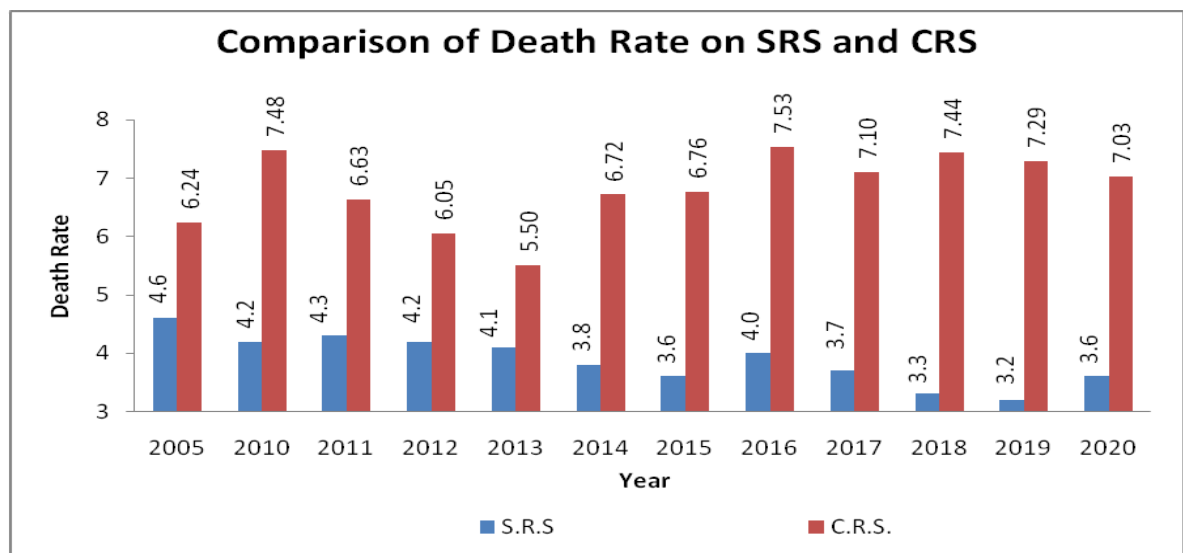
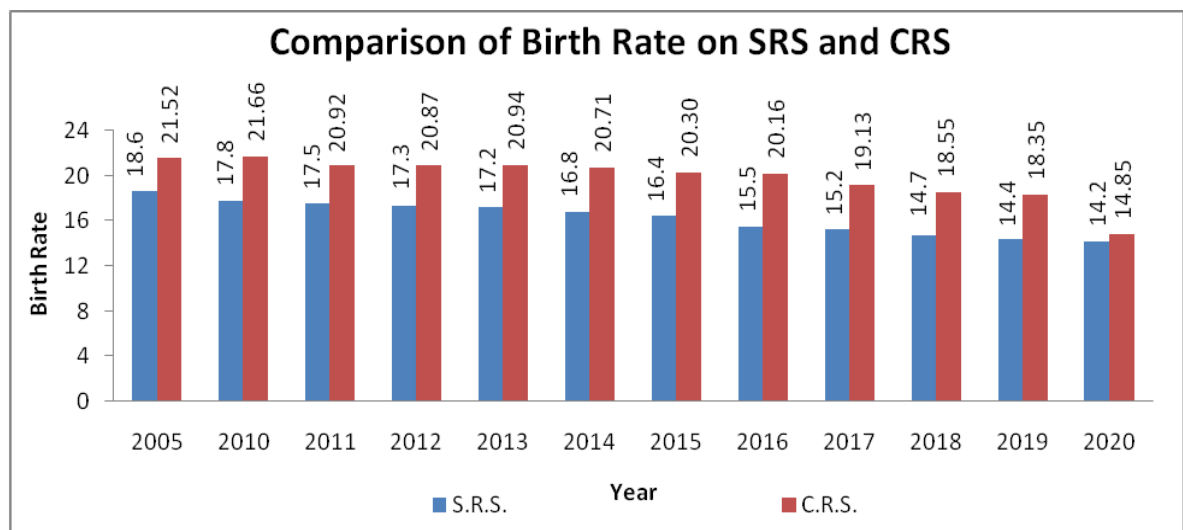

-: SECTION THREE :-

**BIRTH REGISTRATION
PROFILE**

SECTION THREE

PROFILE OF BIRTHS REGISTRATION

In this section various aspects of birth registrations, that had taken place during 2021 under Civil Registration System, are analyzed with special reference to the number of events registered across years, male- female composition, matters relating to birth order and literacy, age of the mother at the time of child birth, the type of medical attention available in case of domiciliary events, local body-wise registration of events etc. The level of birth registration was found to be more than 100% consistently over a period of time thereby indicating the sound health of Civil Registration System in Delhi.

Birth Registration under Civil Registration System

During 2021, a total of 271786 birth events were registered by all the local bodies taken together. Out of them, 1,40,604 (51.73%) were males, 1,31,112 (48.24%) were females and 70(0.03%) were others.

Statement 3.1: Total Number of Births registered under CRS sex-wise

Year	Number of Births					Average registered births per day	Sex Ratio
	Male	Percentage	Female	Percentage	Total		
2005	178031	54.89	146305	45.11	324336	889	822
2006	176242	54.61	146508	45.39	322750	884	831
2007	174289	54.12	147755	45.88	322044	882	848
2008	166583	49.89	167325	50.11	333908	915	1004
2009	185131	52.22	169351	47.78	354482	971	915
2010	189122	52.61	170341	47.39	359463	985	901
2011	186870	52.82	166889	47.18	353759	969	893
2012	191129	53.02	169344	46.98	360473	988	886
2013	195226	52.76	174774	47.24	370000	1014	895
2014	197078	52.73	176615	47.26	373693	1024	896
2015	197080	52.69	176932	47.31	374012	1025	898
2016	199358	52.58	179738	47.40	379161	1036	902
2017	191876	52.28	175090	47.70	367046	1006	913
2018	188494	51.96	174196	48.01	362803	994	924
2019	190527	52.08	175267	47.90	365868	1002	920
2020	155973	51.71	145597	48.27	301645	824	933
*2021	140604	51.73	131112	48.24	271786	745	932

- Out of total registered births, 70 births have Sex “Others” during the year 2021.
- Sex “others” includes transgender/ ambiguous/ not stated.

It may be observed from the statement 3.1 that the composition of male and female births in the total births was consistently 50 - 55% and 45 - 50% respectively across the years.

The sex ratio at birth has marginally decreased to 932 females per thousand males during 2021. Further analysis of institutional and non-institutional births indicates that sex ratio in respect of institutional births has slightly decreased from 925(in the year 2020) to 924 in 2021, whereas in domiciliary births sex ratio decreased from 1036 in 2020 to 1031 in 2021.

Statement 3.1(A): Comparative Position of Sex Ratio in Institutional and Non-Institutional Births

Year	Institutional Births				Domiciliary Births				Sex Ratio based on Total Births
	Total	Male	Female	Sex Ratio	Total	Male	Female	Sex Ratio	
2007	240154	129124	111030	860	81890	45165	36725	813	848
2008	245254	128095	117159	915	88654	38488	50166	1303	1004
2009	268119	143210	124909	872	86363	41921	44442	1060	915
2010	282197	150370	131827	877	77266	38752	38514	994	901
2011	282115	150392	131723	876	71644	36478	35166	964	893
2012	293231	157067	136164	867	67242	34062	33180	974	886
2013	302453	160932	141521	879	67547	34294	33253	970	895
2014	309538	164324	145214	884	64155	32754	31401	959	896
2015	315694	167868	147826	881	58318	29212	29106	996	898
2016	328872	173839	154969	891	50289	25519	24769	971	902
2017	327049	171778	155191	903	39997	20098	19899	990	913
2018	327552	170865	156574	916	35251	17629	17622	1000	924
2019	333492	174419	158999	912	32376	16108	16268	1010	920
2020	277334	144035	133224	925	24311	11938	12373	1036	933
*2021	247889	128835	118984	924	23897	11769	12128	1031	932

*Out of total registered institutional births,70 births have sex “others” whereas in domiciliary births no case was registered having sex “Others”.

The exceptionally higher sex ratio (during 2008) can perhaps be attributed mainly to the implementation of the various welfare schemes of the girl child (including Ladli Scheme w.e.f. 01.01.2008). However, the sex ratio based on total registered births (including institutional and domiciliary) during 2021 has been marginally decreased in comparison to the year 2020.

BIRTH RATE

One of the important indicators that emerge out of Civil Registration System is the Birth Rate. Statement 3.2 provides the time series data from 2005-21. The birth rate during the period of the year 2005 to 2021 is hovering between 13-22 per 1000 population. The graph plotting the birth rate for the said period clearly exhibits this fact.

Statement 3.2: Birth Rate as per CRS

Year	In Lakhs		*Birth Rate
	*Mid Year Population as on 1 st July	No. of Births	
2005	150.54	3.24	21.52
2006	153.47	3.23	21.05
2007	156.45	3.22	20.58
2008	159.49	3.34	20.94
2009	162.58	3.54	21.77
2010	165.74	3.59	21.66
2011	169.14	3.53	20.92
2012	172.92	3.60	20.87
2013	176.70	3.70	20.94
2014	180.47	3.74	20.71
2015	184.25	3.74	20.30
2016	188.03	3.79	20.16
2017	191.82	3.67	19.13
2018	195.61	3.63	18.55
2019	199.40	3.66	18.35
2020	203.19	3.02	14.85
2021	207.03	2.72	13.13

*Revised as per latest Population Projections prepared by National Commission of Population from the year 2011.

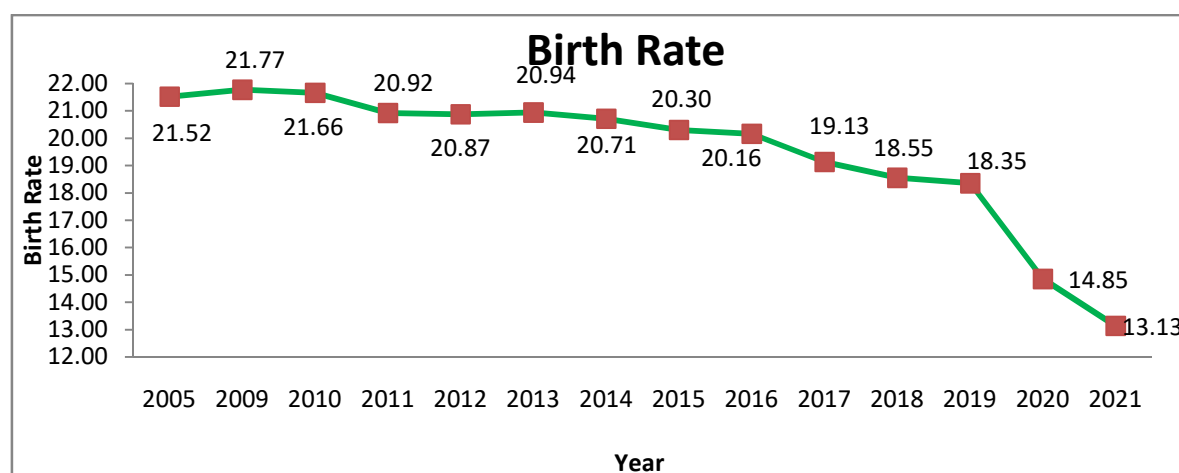

DISTRIBUTION OF LIVEBIRTHS BY BIRTH ORDER

Birth order statistics are important indicators for measuring the progress and effectiveness of family welfare activities. Time series data on percentage distribution of births by birth order is given in statement 3.3.

Statement 3.3: Percentage Distribution of Births by Order of birth

Year	Birth Order			
	1	2	3	4 & above
2005	50.59	32.42	12.45	4.54
2006	56.79	28.97	11.08	3.16
2007	58.98	27.47	9.79	3.76
2008	55.12	31.24	10.15	3.49
2009	53.39	32.81	11.01	2.79
2010	60.33	29.28	8.07	2.32
2011	56.37	32.39	8.80	2.44
2012	55.80	33.14	8.83	2.23
2013	61.19	29.21	7.69	1.91
2014	55.47	33.75	8.67	2.11
2015	62.78	32.57	3.93	0.72
2016	55.78	32.89	9.29	2.04
2017	54.48	34.24	9.32	1.96
2018	56.65	32.51	9.03	1.81
2019	55.90	33.00	9.22	1.88
2020	55.74	33.47	9.20	1.59
2021	53.84	35.55	9.41	1.20

It is obvious from above statement that the first order of births accounts for 53.84% of the total births registered during 2021. The proportion of first and second order of births taken together accounted for 89.39% in the total registered birth of 2021. The share of births beyond third order was only 1.20%.

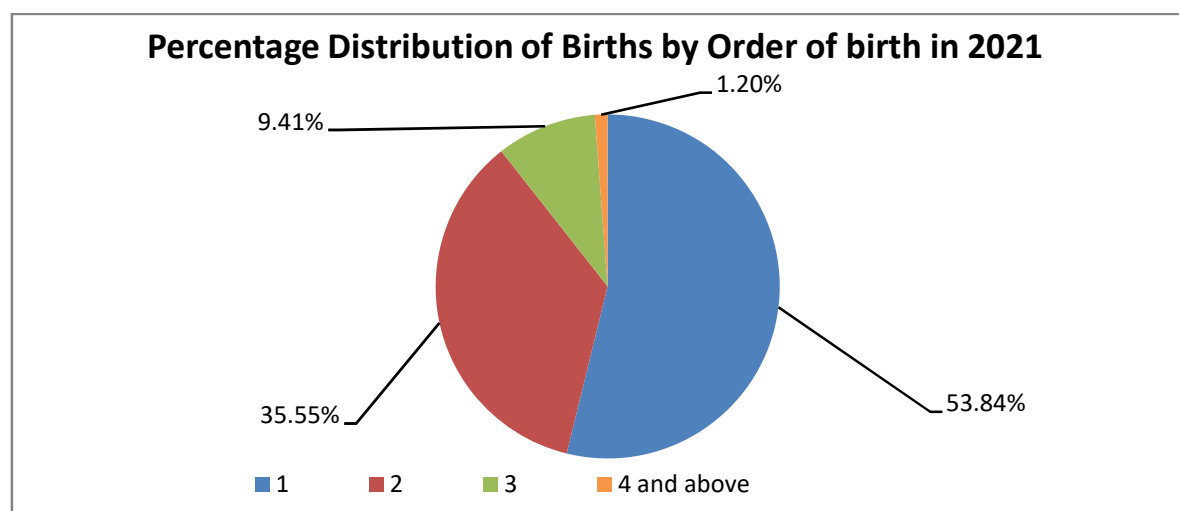

DISTRIBUTION OF LIVE BIRTHS BY AGE OF MOTHER

The age of the mother at the time of attainment of motherhood will have an influence on the overall health of the child and the safety of mother during the time of delivery. Attainment of motherhood below the age of 18 years is considered to be undesirable in the interest of mother as well as of the newly born child. Out of the total registered births during 2021, only 2.32% are from the mothers in the age group ≤ 19 years. The need of the hour is to undertake sustained campaign focused towards eligible couples in the age group of up to 18 years and living in slums, advising to avoid attainment of motherhood at such an early age.

Statement 3.4: Percentage Distribution of Births by age of Mother

Year	Age Group of Mothers in Years				
	≤ 19	20-24	25-29	30-34	35 & above
2005	2.25	46.62	38.56	9.86	2.71
2006	1.97	45.56	39.67	9.37	3.43
2007	1.97	48.71	37.39	9.61	2.32
2008	1.91	49.86	36.23	9.63	2.37
2009	1.74	45.79	38.90	11.16	2.41
2010	1.62	52.37	34.30	9.46	2.25
2011	1.68	53.35	31.99	10.47	2.51
2012	2.21	51.51	33.00	10.66	2.62
2013	2.03	49.48	34.49	11.21	2.79
2014	1.93	46.69	36.91	11.56	2.91
2015	2.75	43.97	38.00	12.15	3.13
2016	3.10	43.58	36.52	13.35	3.45
2017	2.03	42.85	37.18	14.21	3.74
2018	2.09	39.23	39.20	15.11	4.37
2019	2.36	37.55	39.68	15.76	4.65
2020	2.07	35.34	39.85	17.48	5.26
2021	2.32	31.16	39.05	21.00	6.47

Statement 3.4 further reveals that 70.21% of births were given by the mothers in the age group of 20 - 29 years followed by 21% by the mothers in the age group of 30 - 34 years, while 6.47% of the births were given by the mothers in the age group of 35 & above years.

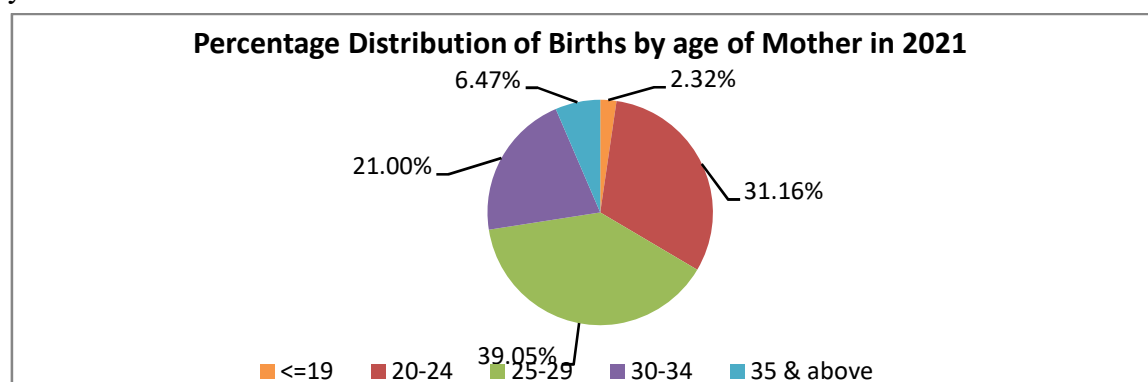

TYPE OF MEDICAL ATTENTION RECEIVED AT DELIVERY

The type of medical attention received at the time of birth in case of domiciliary events is an important factor in controlling the level of infant mortality. Further, it will have a bearing on the quality of service rendered by health workers involved in the field.

Statement 3.5: Percentage Distribution of Births by type and medical attention

Year	Percentage of Births			
	Institutional	Non Institutional		
		Type of Medical Attention		
		Doctor/Nurse/ Trained Midwife	Untrained Midwife i.e. Traditional Birth Attendant	Relatives/ Others/ Not Stated
(1)	(2)	(3)	(4)	(5)
2005	73.72	0.32	19.16	6.80
2006	77.92	4.56	13.01	4.51
2007	74.57	5.27	13.86	6.30
2008	73.45	8.31	11.09	7.15
2009	75.64	7.18	11.97	5.21
2010	78.51	14.17	5.73	1.59
2011	79.75	8.92	8.42	2.91
2012	81.35	3.30	8.96	6.39
2013	81.75	3.78	8.89	5.58
2014	82.83	3.28	8.75	5.14
2015	84.41	2.66	12.80	0.13
2016	86.74	1.24	6.37	5.65
2017	89.10	0.11	6.46	4.33
2018	90.28	0.09	4.90	4.73
2019	91.15	0.05	3.52	5.28
2020	91.94	0.90	1.22	5.94
2021	91.21	1.21	2.06	5.53

Statement 3.5 gives percentage wise distribution of live births by type of medical attention at the time of child birth. It may be seen from the above statement that medical institutions have accounted for more than 90% of the total births during 2021. Obviously, the share of institutional births has gone up continuously. It was only 73.72% in 2005. During 2021, the proportion of institutional births to total registered births has marginally decreased (0.79%) in comparison to year 2020. In the year 2021, total 2,47,889 live births occurred in the hospitals i.e. on an average 679 live births occurred daily in the hospitals during 2021.

BIRTH EVENTS - LOCAL BODY WISE

Statement 3.6 reveals the distribution of birth events of 2021 among local bodies of Delhi. Out of the total births, 87.84% were registered in the MCD whereas NDMC accounted for 11.07%. The total registration under DCB constitutes only 1.09% of the total births. After the trifurcation of MCD, it has been observed that maximum (36.14%) births were registered in North DMC followed by South DMC (30.69%) and East DMC (21.01%). Further, break-up of registered birth events reveals that only 8.07% of the births were rural, whereas 91.93 % were urban.

Statement 3.6: Distribution of Rural and Urban Births as per Local Bodies

Sl.No.	Name of Local Body	No. of Births		
		Rural	Urban	Combined
A	Total MCD (i+ ii + iii)	16976	221754	238730 (87.84)
(i)	North DMC	6546	91672	98218 (36.14)
(ii)	South DMC	8005	75414	83419 (30.69)
(iii)	East DMC	2425	54668	57093 (21.01)
B	NDMC	3390	26708	30098 (11.07)
C	DCB	1557	1401	2958 (1.09)
	ALL (A+B+C)	21923 (8.07)	249863 (91.93)	271786 (100.00)

Figures in () indicate % to total

BIRTHS BY BIRTH ORDER VIS-À-VIS LEVEL OF MOTHER'S EDUCATION

It is widely known that there is close relationship between the level of educational attainment of mother and order of births. The data presented in statement 3.7 states that a specific trend has been seen in the level of education of the mother, and the birth order. It is evident from column No. 6 that proportion of births under “Graduate and above” category is decreasing with the higher order of birth.

Further, it is observed that out of total births of fourth and higher birth order, in 39.62% cases the level of education of mother was ‘matric but below graduate’ and in 19.14% cases, the mothers were illiterate. Obviously, in case of fourth and higher order of birth minimum proportion of births were in the category of mother having ‘below primary’.

Statement3.7: Distribution of Births by birth order and level of education of mother

Birth order	Levels of Literacy						Total
	Illiterate	Below Primary	Primary but Below Matric	Matric but below Graduate	Graduate and above	Not Stated	
(1)	(2)	(3)	(4)	(5)	(6)	(7)	(8)
1	9054	362	18116	63090	46450	9257	146329
	6.19	0.25	12.38	43.12	31.74	6.33	100
2	6488	176	13087	41965	29405	5494	96615
	6.72	0.18	13.55	43.44	30.44	5.69	100
3	3181	87	5250	11835	3890	1328	25571
	12.44	0.34	20.53	46.28	15.21	5.19	100
4&Above	626	22	824	1296	299	204	3271
	19.14	0.06	25.19	39.62	9.14	6.24	100
ALL	19349	647	37277	118186	80044	16283	271786
	7.12	0.24	13.72	43.48	29.45	6.0	100

DISTRIBUTION OF BIRTHS LOCAL BODY WISE BY TYPE AND SEX

Statement 3.8 gives the distribution of births in institutional (government and non government) and non institutional categories in each local body. It reveals that during 2021, out of total births 91.21% births were institutional including 58.58% births in govt. institutions and 32.63% in non-govt. institutions, whereas, 8.79% were non-institutional i.e. domiciliary births. During 2021, govt. hospitals in Delhi have handled on an average 436 cases of live births per day (484 per day in 2020) as against 243 per day (274 per day in 2020) by non-govt. institutions. The sex composition in birth events in both type of institutions were more or less having same pattern and on the other hand the sex composition in non-institutional i.e. domiciliary cases has different picture.

Statement 3.8: Distribution of Births events by type and sex

Sl. No.	Name of Local Body	Institutional Births								Non-Institutional Births			
		Government				Non-Government							
		Male	Female	Other	Total	Male	Female	Other	Total	Male	Female	Other	Total
A	Total MCD (i+ii+iii)	65201	60940	45	126186	46442	42219	6	88667	11763	12114	0	23877
(i)	North DMC	30582	28596	21	59199	16381	14821	2	31204	3866	3949	0	7815
(ii)	South DMC	17677	16396	7	34080	20759	19081	3	39843	4697	4799	0	9496
(iii)	East DMC	16942	15948	17	32907	9302	8317	1	17620	3200	3366	0	6566
B	NDMC	15629	14440	19	30088	1	0	0	1	2	7	0	9
C	DCB	1560	1378	0	2938	2	7	0	9	4	7	0	11
ALL (A+B+C)		82390	76758	64	159212	46445	42226	6	88677	11769	12128	0	23897
Percentage		51.75	48.21	0.04	100	52.38	47.62	0.01	100	49.25	50.75	0	100

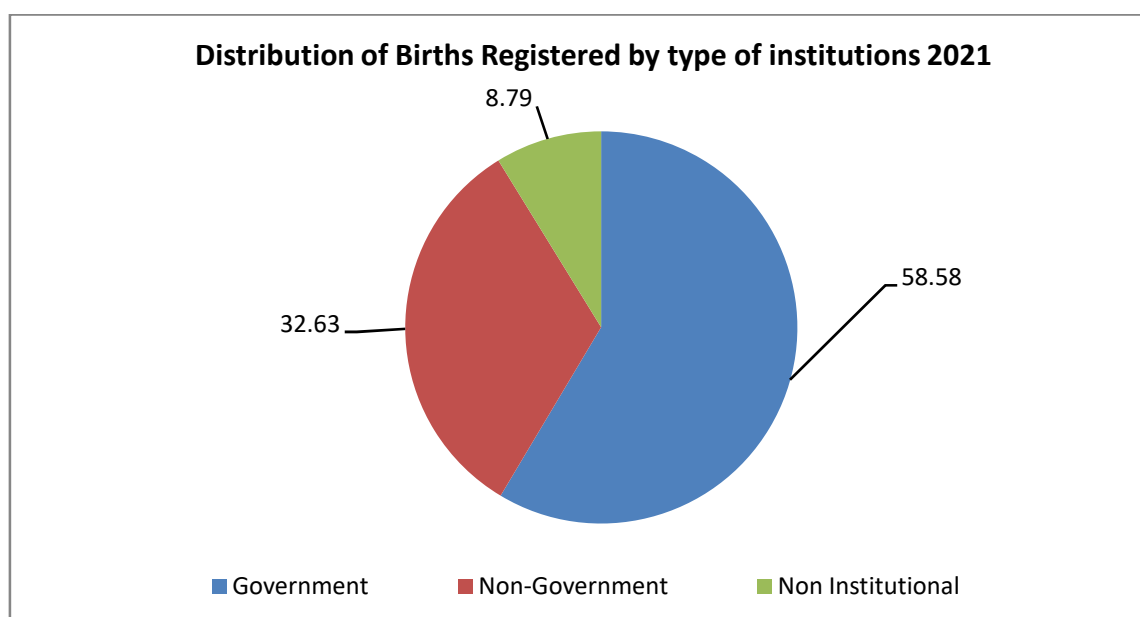

REGARDING STILLBIRTHS

Of late, it is being observed that data / information which pertains to still births is not reported regularly by the hospitals/ institutions to the concerned Registrar (B&D). The Office of Chief Registrar (B&D) has made a communication to sensitize the Medical Superintendents of the hospitals/institutions to report the vital events inclusive of still births within the stipulated period of 21 days to the concerned Registrar (B&D).

An effort has been made to present the data on still births for the years 2016 to 2021 in the statement 3.9.

Statement 3.9: The Local Body wise No. of Still Births

Sl. No.	Name of Local Body	Sex	Year					
			2016	2017	2018	2019	2020	2021
A	Total MCD (i+ii+iii)	Male	993	851	859	833	838	834
		Female	768	666	730	675	673	668
		Other	20	8	9	7	12	14
		Total	1781	1525	1598	1515	1523	1516
(i)	North MCD	Male	691	549	571	513	476	529
		Female	548	445	483	423	388	408
		Other	11	5	6	3	11	8
		Total	1250	999	1060	939	875	945
(ii)	South MCD	Male	258	223	182	230	239	204
		Female	183	160	150	159	188	185
		Other	7	3	2	4	1	5
		Total	448	386	334	393	428	394
(iii)	East MCD	Male	44	79	106	90	123	101
		Female	37	61	97	93	97	75
		Other	2	0	1	0	0	1
		Total	83	140	204	183	220	177
B	NDMC	Male	596	614	615	584	495	453
		Female	587	563	529	476	392	346
		Other	5	8	15	13	7	16
		Total	1188	1185	1159	1073	894	815
C	DCB	Male	4	7	4	21	5	13
		Female	4	3	7	10	4	10
		Other	0	0	0	0	0	0
		Total	8	10	11	31	9	23
Total (A+B+C)		Male	1593	1472	1478	1438	1338	1300
		Female	1359	1232	1266	1161	1069	1024
		Other	25	16	24	20	19	30
ALL		Total	2977	2720	2768	2619	2426	2354

-: SECTION FOUR :-

DEATH REGISTRATION

PROFILE

SECTION FOUR

PROFILE OF DEATHS REGISTRATION

This section reflects the information on different aspects of death registrations that had taken place during 2021 under Civil Registration System with special reference to the number of events registered across years, male- female composition, age at the time of death, medically certified causes of deaths, infant and maternal mortality rates, local body-wise registration of death events etc. The level of death registration was found to be more than 100% consistently over a period of time thereby indicating good status of Civil Registration System in Delhi.

Death Registration under Civil Registration System

During 2021, a total of 171476 deaths were registered by five local bodies. Out of total deaths, 103842 (60.56%) were males, 67602 (39.42%) were females and 32 (0.02%) were others. Sex ratio of deaths revealed that for every 1000 male deaths, 651 female deaths have occurred during 2021. On an average, 470 number of deaths were registered per day during 2021.

Statement 4.1: Total Number of Deaths registered under CRS, sex-wise

Year	Number of Deaths					Average registered deaths per day	Sex Ratio
	Male	Percentage	Female	Percentage	Total		
2005	58554	62.17	35633	37.81	94187	258	609
2006	64028	64.73	34880	35.27	98908	271	545
2007	63461	62.85	37513	37.15	100974	277	591
2008	68033	62.23	39567	36.77	107600	295	582
2009	70075	62.56	41938	37.44	112013	307	598
2010	78092	62.80	46261	37.20	124353	341	592
2011	69733	62.18	42409	37.82	112142	307	608
2012	64608	61.76	40008	38.24	104616	287	619
2013	60447	62.20	36738	37.80	97185	266	608
2014	75404	62.17	45882	37.83	121286	332	608
2015	76421	61.37	48095	38.63	124516	341	629
2016	87704	61.92	53887	38.05	141632	387	614
2017	83600	61.42	52485	38.56	136117	373	628
2018	89644	61.60	55848	38.37	145533	399	623
2019	89723	61.76	55527	38.22	145284	398	619
2020	88411	61.92	54350	38.06	142789	390	615
*2021	103842	60.56	67602	39.42	171476	470	651

*Total No. of registered deaths also include 32 cases having sex "Others".

DEATH RATE

The time series data on death rate from the year 2005 to 2021 is reflected in the statement 4.2. It is observed that the death rate in Delhi has remained in the range of 6 to 8 per 1000 persons in the population during said period.

The death rate of Delhi (CRS) & All India (SRS) is also presented in graphic form. Due to the non availability of CRS data for the concerned year at national level, a comparative view with SRS results of All India have been taken.

Statement 4.2: Death Rate of Delhi (as per CRS) & All India (as per SRS)

Year	In Lakhs		Death Rate (per 1000 population)	
	*Mid Year Population as on 1 st July	Total Number of Deaths	*Delhi (CRS)	All India (SRS)
2005	150.54	0.94	6.24	7.6
2006	153.47	0.99	6.45	7.5
2007	156.45	1.01	6.46	7.4
2008	159.49	1.08	6.77	7.4
2009	162.58	1.12	6.89	7.3
2010	165.74	1.24	7.48	7.2
2011	169.14	1.12	6.63	7.1
2012	172.92	1.05	6.05	7.0
2013	176.70	0.97	5.50	7.0
2014	180.47	1.21	6.72	6.7
2015	184.25	1.25	6.76	6.5
2016	188.03	1.42	7.53	6.4
2017	191.82	1.36	7.10	6.3
2018	195.61	1.46	7.44	6.2
2019	199.40	1.45	7.29	6.0
2020	203.19	1.43	7.03	6.0
2021	207.03	1.71	8.28	NA

*Revised as per latest Population Projections prepared by National Commission of Population from the year 2011.

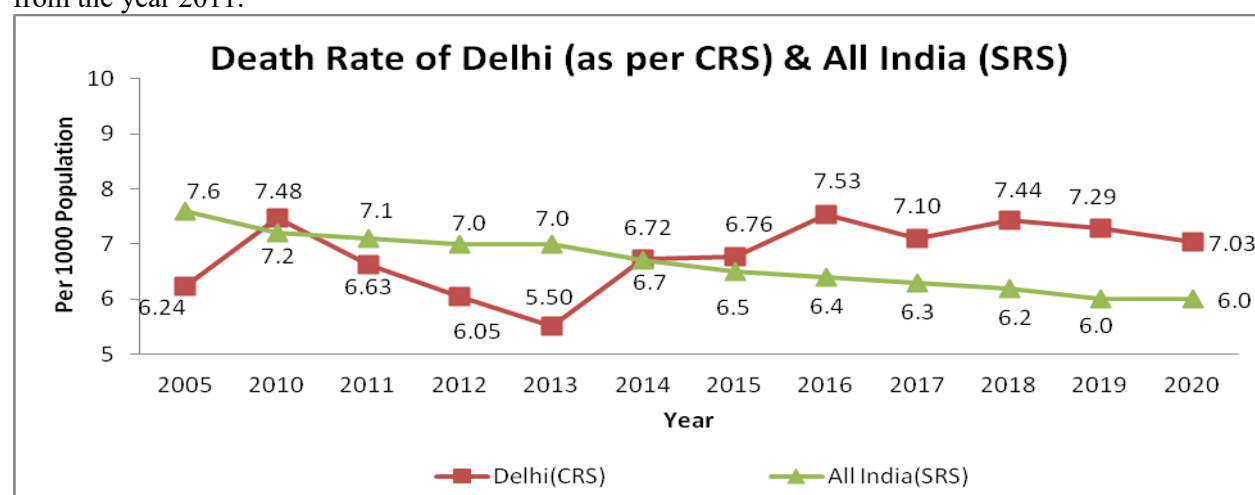

Local Body –wise Deaths Registration

Distribution of registration of deaths local body-wise is presented in statement 4.3. Municipal Corporation of Delhi accounted for 78.85% deaths including 33.11% of North DMC, 28.28% of South DMC & 17.45% of East DMC whereas 19.07% deaths occurred in NDMC and 2.08% in DCB during 2021. It is observed that out of total registered deaths, 89.26% were in urban sector.

Statement 4.3: Distribution of Deaths Registered by Sector and Local Body

Sl.No.	Name of Local Body	No. of Deaths			% to total
		Rural	Urban	Combined	
A	Total MCD (i+ii+iii)	7826	127381	135207	78.85
(i)	North DMC	3397	53378	56775	33.11
(ii)	South DMC	3156	45345	48501	28.28
(iii)	East DMC	1273	28658	29931	17.45
B	NDMC	10567	22141	32708	19.07
C	DCB	22	3539	3561	2.08
	ALL (A+B+C)	18415	153061	171476	100.00
	% to Total	10.74	89.26	100.00	100.00

Type of Registration

The registered deaths as per type of registration under institutional and non institutional categories have been shown in Statement 4.4. The ratio of 58 : 42 was observed between institutional and domiciliary death events registered in 2021. The proportion of non institutional events increased from 39.43% to 42.21% in 2021.

Statement 4.4: Distribution of Deaths by type of Registration

Year	Total No. of Deaths	Institutional		Domiciliary	
		Number	%	Number	%
2005	94187	56390	59.87	37797	40.13
2006	98908	60254	60.92	38654	39.08
2007	100974	59256	58.68	41718	41.32
2008	107600	57122	53.09	50478	46.91
2009	112013	68373	61.04	43640	38.96
2010	124353	76373	61.42	47980	38.58
2011	112142	68326	60.93	43816	39.07
2012	104616	67856	64.86	36760	35.14
2013	97185	68135	70.11	29050	29.89
2014	121286	74592	61.5	46694	38.5
2015	124516	78067	62.7	46449	37.3
2016	141632	90517	63.91	51115	36.09
2017	136117	89377	65.66	46740	34.34
2018	145533	98153	67.44	47380	32.56
2019	145284	95860	65.98	49424	34.02
2020	142789	86483	60.57	56306	39.43
2021	171476	99104	57.79	72372	42.21

Deaths by Age group

Distribution of registered deaths in different age groups is presented in statement 4.5. As per this statement, it is observed that maximum (41.68%) deaths occurred in the age group of 65 years & above followed by 19.04% in the 55-64 years age group. Further, sex wise analysis reflects that the same trend continues for male deaths and female deaths.

Statement 4.5: Distribution of Deaths by Age group and sex

Age Group (Year)	Male	Percentage	Female	Percentage	Others	Percentage	Total	Percentage
Below 1	3930	3.78	2473	3.66	10	31.25	6413	3.74
01-04	989	0.95	751	1.11	0	0	1740	1.01
05-14	1237	1.19	1180	1.75	0	0	2417	1.41
15-24	3066	2.95	2532	3.75	2	6.25	5600	3.27
25-34	6325	6.09	3202	4.74	2	6.25	9529	5.56
35-44	10940	10.54	4900	7.25	4	12.50	15844	9.24
45-54	16341	15.74	8831	13.06	0	0	25172	14.68
55-64	20365	19.62	12287	18.17	1	3.13	32653	19.04
65 & above	40289	38.80	31181	46.12	5	15.63	71475	41.68
Not Stated	360	0.35	265	0.39	8	25.00	633	0.37
ALL	103842	100	67602	100	32	100.00	171476	100

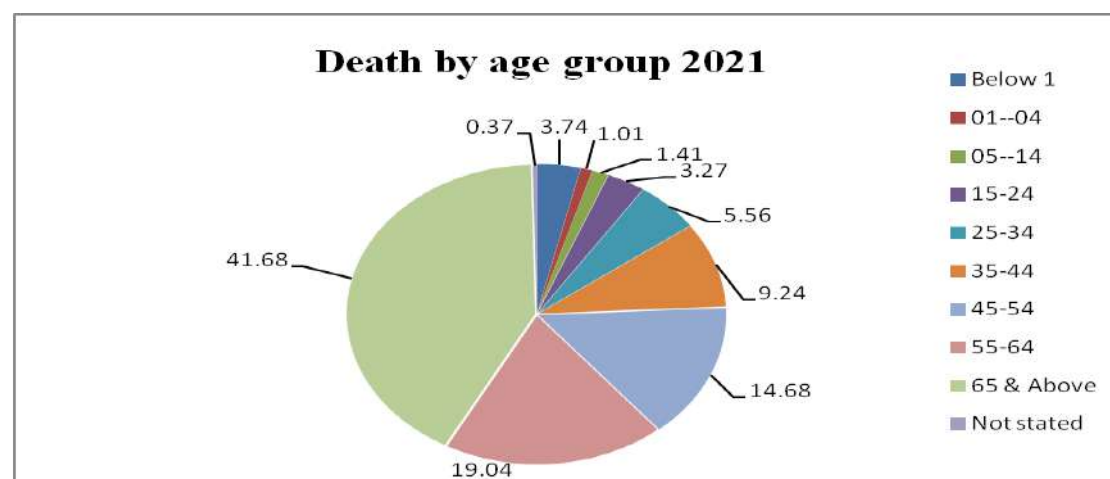

Infant Deaths

It is evident from statement 4.6 that during the year 2021 the infant deaths were 6413 i.e. 3.74% of the total registered deaths which is less than 4.30% infant deaths during preceding year. Out of these infant deaths, 6135 were institutional and 278 non-institutional i.e. domiciliary. The Infant Mortality Rate per thousand live births during 2021 worked out to be 23.60 which is on higher side as compared to preceding year.

Statement 4.6: Distribution of infant Deaths

Year	Neonatal Deaths (Infants below 4 weeks)	Neonatal Mortality rate	Post-natal deaths (infant 28 days -12 months)	Post-natal Mortality Rate	Infant deaths (infant 0-12 months)	Infant mortality rate	% Infant deaths to total deaths
2005	3183	9.81	999	3.08	4182	12.89	4.44
2006	3756	11.64	2069	6.41	5825	18.05	5.89
2007	4917	15.27	3277	10.18	8194	25.44	8.11
2008	4485	13.43	1653	4.95	6138	18.38	5.70
2009	4887	13.79	1834	5.17	6721	18.96	6.00
2010	5509	15.32	2569	7.15	8078	22.47	6.49
2011	5283	14.93	2469	6.98	7752	21.91	6.91
2012	5168	14.33	3460	9.60	8628	23.93	8.25
2013	5687	15.37	2591	7.00	8278	22.37	8.52
2014	5293	14.16	2804	7.50	8097	21.66	6.67
2015	5908	15.8	2787	7.45	8695	23.25	6.98
2016	4878	12.87	3217	8.48	8095	21.35	5.72
2017	5072	13.82	2573	7.01	7645	20.83	5.62
2018	5588	15.40	3051	8.41	8639	23.81	5.94
2019	5920	16.18	2903	7.93	8823	24.12	6.07
2020	4108	13.62	2037	6.75	6145	20.37	4.30
2021	4147	15.26	2266	8.34	6413	23.60	3.74

Statement 4.7: Infant mortality rate of Delhi & India

Year	DELHI (CRS)			INDIA (SRS)
	Neonatal Mortality rate	Post-natal Mortality Rate	Infant mortality rate	Infant mortality rate
2005	10	3	13	58
2006	12	6	18	57
2007	15	10	25	55
2008	13	5	18	53
2009	14	5	19	50
2010	15	7	22	47
2011	15	7	22	44
2012	14	10	24	42
2013	15	7	22	40
2014	14	8	22	39
2015	16	7	23	37
2016	13	8	21	34
2017	14	7	21	33
2018	15	8	24	32
2019	16	8	24	30
2020	14	7	20	28
2021	15	8	24	NA

The major causes of institutional infant deaths as per medically certified causes of deaths are presented in statement 4.8.

Statement 4.8: Distribution of major causes of infant deaths as per MCCD

Sl. No.	Cause of Death & ICD-10 Coding	No. of Infant Deaths				% to total MCCD Infant Deaths
		Male	Female	Others	Total	
1	All other conditions originating in the perinatal period (P00-P04,P08,P29-P54,P56-P57,P60-P96)	290	156	0	446	7.27
2	Hypoxia, birth asphyxia and other respiratory conditions (P20-P28)	482	290	3	775	12.63
3	Septicemia (A40-A41)	437	282	0	719	11.72
4	Slow fetal growth, fetal malnutrition and immaturity (P05-P07)	473	295	2	770	12.55
5	Pneumonia (J12-J18)	409	260	0	669	10.90
6	Congenital malformations of the circulatory system (Q20-Q28)	114	61	0	175	2.85
7	Shock, not elsewhere classified (R57)	267	156	2	425	6.93
8	Diseases of pulmonary circulation and other forms of heart disease (I26- I58)	199	118	0	317	5.17
9	Meningitis (G00-G03)	47	30	0	77	1.26
10	Tuberculosis (A15-A19)	48	31	0	79	1.29
Total (1 to 10)		2766	1679	7	4452	72.57
All Infant Deaths (MCCD)		3763	2362	10	6135	100.00

Medically Certified Cause of Deaths

Statement 4.9 provides MCCD data pertaining to institutional deaths as per coding of ICD-10. The ICD-10 is used to translate diagnosis and other health related problems from words to alphanumeric code and thereby facilitates the classification and analysis of data. This statement provides the status regarding major causes of deaths as per MCCD for institutional deaths during 2021. In this regard, more details are presented in Table D-11 of the section 5 of the report.

Statement 4.9: Main causes of Death under MCCD by sex

Sl. No.	Cause of Death & ICD-10 Coding	No. of Persons				% to total MCCD Deaths
		Male	Female	Others	Total	
1	Septicemia (A40-A41)	5032	3567	0	8599	8.68
2	Tuberculosis (A15-A19)	1488	1134	2	2624	2.65
3	Diseases of pulmonary circulation and other forms of heart disease (I26- I58)	6307	3962	1	10270	10.36
4	Shock, not elsewhere classified (R57)	2822	1921	6	4749	4.79
5	Cerebrovascular diseases (I60-I69)	1592	892	0	2484	2.50
6	Diabetes mellitus (E10-E14)	513	494	0	1007	1.02
7	Diseases of the liver (K70-K76)	2753	760	0	3513	3.54
8	Pneumonia (J12-J18)	3873	2451	3	6327	6.38
9	All other ischaemic heart diseases (I20 & I23-I25)	1760	967	0	2727	2.75
10	Lower respiratory diseases (J20-J22 & J40-J47)	2078	1204	0	3282	3.31
11	Burns and Corrosions (T20-T32)	296	226	1	523	0.53
12	Viral diseases (A70-A74 & A80-B34)	557	431	1	989	1.00
13	Hypoxia, birth asphyxia and other respiratory conditions (P20-P28)	516	318	3	837	0.84
14	Chronic rheumatic heart diseases (I05-I09)	166	152	0	318	0.32
15	Hypertensive disease (I10 - I15)	948	764	0	1712	1.73
16	Malignant neoplasms of lymphoid, haematopoietic and related tissue (C81-C96)	481	294	0	775	0.78
17	Renal failure (N17-N19)	1341	953	0	2294	2.31
18	Leukaemia (C91-C95)	271	178	0	449	0.45
19	Malignant neoplasms of digestive organs (C15-C26)	411	262	0	673	0.68
20	Slow fetal growth, fetal malnutrition and immaturity (P05-P07)	537	337	2	876	0.88
21	Meningitis (G00 & G03)	119	92	0	211	0.21
22	Malignant neoplasms of lip. Oral cavity and pharynx (C00-C14)	205	38	0	243	0.25
23	COVID-19 Virus Identified (U07.1)	7445	4604	0	12049	12.16
24	COVID-19 Virus not Identified (U07.2)	1686	1097	0	2783	2.81
Total (1 to 24)		43197	27098	19	70314	70.94
All Institutional Deaths		61049	38029	26	99104	100.00

-: SECTION FIVE :-
STATISTICAL TABLES

POPULATION, REGISTRATION UNITS, MONTHLY RETURNS DUE AND RECEIVED

Name of local bodies	Total estimated Population as on 01.07.2021	No. of Registration Units	No. of Monthly returns due[Col.3]x12	No. of Monthly returns received	No. of Monthly returns Not received	% of Monthly Received[Col. 5/Col. 4]x100	Proportion of Monthly Returns Not received[Col.6/Col.4]x100
1	2	3	4	5	6	7	8
North DMC	2,07,03,000	6	72	72	-	100	-
South DMC		4	48	48	-	100	-
East DMC		2	24	24	-	100	-
NDMC		5	60	60	-	100	-
DCB		1	12	12	-	100	-

TABLE- B-1													
LIVE BIRTHS BY PLACE OF OCCURRENCE, DISTRICTS AND TOWNS WITH POPULATION ONE LAKH AND ABOVE (URBAN)													
SL. NO.	DISTRICT	INSTITUTIONAL				DOMICILIARY				ALL			
		MALE	FEMALE	OTHERS #	TOTAL	MALE	FEMALE	OTHERS #	TOTAL	MALE	FEMALE	OTHERS #	TOTAL
1	NORTH DMC	44539	41161	21	85721	2914	3037	0	5951	47453	44198	21	91672
2	SOUTH DMC	35252	32730	9	67991	3655	3768	0	7423	38907	36498	9	75414
3	EAST DMC	25206	23295	18	48519	2992	3157	0	6149	28198	26452	18	54668
4	NDMC	13846	12837	16	26699	2	7	0	9	13848	12844	16	26708
5	DELHI CANTT	743	650	0	1393	3	5	0	8	746	655	0	1401
	ALL	119586	110673	64	230323	9566	9974	0	19540	129152	120647	64	249863

TABLE -B-1													
LIVE BIRTHS BY PLACE OF OCCURRENCE, DISTRICTS AND TOWNS WITH POPULATION ONE LAKH AND ABOVE (RURAL)													
SL. NO.	DISTRICT	INSTITUTIONAL				DOMICILIARY				ALL			
		MALE	FEMALE	OTHERS #	TOTAL	MALE	FEMALE	OTHERS #	TOTAL	MALE	FEMALE	OTHERS #	TOTAL
1	NORTH DMC	2424	2256	2	4682	952	912	0	1864	3376	3168	2	6546
2	SOUTH DMC	3184	2747	1	5932	1042	1031	0	2073	4226	3778	1	8005
3	EAST DMC	1038	970	0	2008	208	209	0	417	1246	1179	0	2425
4	NDMC	1784	1603	3	3390	0	0	0	0	1784	1603	3	3390
5	DELHI CANTT	819	735	0	1554	1	2	0	3	820	737	0	1557
	ALL	9249	8311	6	17566	2203	2154	0	4357	11452	10465	6	21923

Sex "others" includes transgender/ambiguous/ not stated.

*Note: Urban or Rural pertains to residence of mother of the new born.

TABLE: B-3																					
TIME GAP IN REGISTRATION OF LIVE BIRTHS (URBAN)																					
SL. NO.	DISTRICT	WITHIN TIME LIMIT				DELAYED REGISTRATION															
						AFTER 21 DAYS TO 30 DAYS				AFTER 30 DAYS TO 1 YEAR				AFTER 1 YEAR				TOTAL DELAYED REGISTRATION			
		MALE	FEMALE	OTHERS #	ALL	MALE	FEMALE	OTHERS #	ALL	MALE	FEMALE	OTHERS #	ALL	MALE	FEMALE	OTHERS #	ALL	MALE	FEMALE	OTHERS #	ALL
1	NORTH DMC	41118	37972	20	79110	1322	1188	1	2511	8987	9093	0	18080	5965	5614	1	11580	16274	15895	2	32171
2	SOUTH DMC	31899	29810	8	61717	1296	1206	0	2502	10496	10314	2	20812	3542	3742	0	7284	15334	15262	2	30598
3	EAST DMC	24194	22296	18	46508	596	572	0	1168	5847	6264	0	12111	1067	1168	0	2235	7510	8004	0	15514
4	NDMC	13277	12338	15	25630	525	463	1	989	46	43	0	89	0	0	0	0	571	506	1	1078
5	DELHI CANTT	594	525	0	1119	42	28	0	70	135	136	0	271	27	29	0	56	204	193	0	397
	All	111082	102941	61	214084	3781	3457	2	7240	25511	25850	2	51363	10601	10553	1	21155	39893	39860	5	79758

TABLE: B-3																					
TIME GAP IN REGISTRATION OF LIVE BIRTHS (RURAL)																					
SL. NO.	DISTRICT	WITHIN TIME LIMIT				DELAYED REGISTRATION															
						AFTER 21 DAYS TO 30 DAYS				AFTER 30 DAYS TO 1 YEAR				AFTER 1 YEAR				TOTAL DELAYED REGISTRATION			
		MALE	FEMALE	OTHERS #	ALL	MALE	FEMALE	OTHERS #	ALL	MALE	FEMALE	OTHERS #	ALL	MALE	FEMALE	OTHERS #	ALL	MALE	FEMALE	OTHERS #	ALL
1	NORTH DMC	1974	1858	2	3834	235	220	0	455	1350	1281	0	2631	1039	924	0	1963	2624	2425	0	5049
2	SOUTH DMC	2910	2473	1	5384	205	178	0	383	1869	1897	0	3766	698	692	0	1390	2772	2767	0	5539
3	EAST DMC	1013	963	0	1976	21	21	0	42	389	374	0	763	148	206	0	354	558	601	0	1159
4	NDMC	1770	1594	3	3367	4	4	0	8	10	5	0	15	0	0	0	0	14	9	0	23
5	DELHI CANTT	632	589	0	1221	42	33	0	75	178	143	0	321	5	5	0	10	225	181	0	406
	All	8299	7477	6	15782	507	456	0	963	3796	3700	0	7496	1890	1827	0	3717	6193	5983	0	12176

Sex "others" includes transgender/ambiguous/ not stated.

TABLE: B-4															
LIVE BIRTHS BY SEX AND MONTH OF OCCURRENCE (URBAN)															
Sl. No.	DISTRICT	SEX	MONTH												ALL
			JAN	FEB	MAR	APR	MAY	JUNE	JULY	AUG	SEP	OCT	NOV	DEC	
1	NORTH DMC	MALE	3853	3445	3562	3177	3008	3176	3652	4638	5010	4670	4406	4856	47453
		FEMALE	3649	3240	3362	2847	2760	2800	3420	4324	4647	4490	4197	4462	44198
		OTHERS	0	0	0	1	3	1	2	5	7	2	0	0	21
2	SOUTH DMC	MALE	3312	2717	2768	2526	2563	2543	3122	3861	3927	3947	3630	3991	38907
		FEMALE	3067	2531	2659	2402	2416	2323	2877	3617	3685	3719	3383	3819	36498
		OTHERS	2	1	1	1	0	0	0	3	0	0	0	1	9
3	EAST DMC	MALE	2579	2182	2238	1572	1485	1479	2201	3030	3061	2870	2902	2599	28198
		FEMALE	2377	2061	2015	1510	1464	1391	2140	2676	2921	2695	2727	2475	26452
		OTHERS	0	1	2	2	0	0	0	2	2	1	3	5	18
4	NDMC	MALE	1232	1040	1018	810	788	1054	1043	1542	1648	1300	1461	912	13848
		FEMALE	1126	922	946	786	748	954	904	1412	1590	1291	1253	912	12844
		OTHERS	3	1	2	0	0	1	2	1	4	0	1	1	16
5	DELHI CANTT	MALE	50	61	48	37	49	43	59	69	95	79	90	66	746
		FEMALE	49	43	49	37	35	31	60	64	75	70	93	49	655
		OTHERS	0	0	0	0	0	0	0	0	0	0	0	0	0
		TOTAL	21299	18245	18670	15708	15319	15796	19482	25244	26672	25134	24146	24148	249863

TABLE: B-4															
LIVE BIRTHS BY SEX AND MONTH OF OCCURRENCE (RURAL)															
Sl. No.	DISTRICT	SEX	MONTH												ALL
			JAN	FEB	MAR	APR	MAY	JUNE	JULY	AUG	SEP	OCT	NOV	DEC	
1	NORTH DMC	MALE	78	38	76	88	112	142	461	562	614	527	375	303	3376
		FEMALE	64	56	70	107	91	104	397	580	540	492	403	264	3168
		OTHERS	0	0	0	0	0	0	1	0	1	0	0	0	2
2	SOUTH DMC	MALE	411	360	390	301	281	310	422	429	370	309	254	389	4226
		FEMALE	407	299	322	253	231	287	381	389	375	298	201	335	3778
		OTHERS	0	0	0	0	0	0	0	0	0	0	0	1	1
3	EAST DMC	MALE	174	151	150	94	95	93	82	99	69	67	69	103	1246
		FEMALE	157	130	128	84	74	93	82	91	80	85	75	100	1179
		OTHERS	0	0	0	0	0	0	0	0	0	0	0	0	0
4	NDMC	MALE	53	60	74	45	67	62	245	143	117	399	296	223	1784
		FEMALE	58	61	55	52	38	71	232	125	81	363	266	201	1603
		OTHERS	0	1	0	0	0	0	0	0	0	1	1	0	3
5	DELHI CANTT	MALE	40	39	56	61	72	91	89	87	89	68	75	53	820
		FEMALE	31	35	51	61	51	83	61	93	78	64	71	58	737
		OTHERS	0	0	0	0	0	0	0	0	0	0	0	0	0
		TOTAL	1473	1230	1372	1146	1112	1336	2453	2598	2414	2673	2086	2030	21923

TABLE: B-5								
LIVE BIRTHS BY TYPE OF ATTENTION AT DELIVERY (URBAN)								
LIVE BIRTHS AT PREGNANCY								
SL. NO.	DISTRICT	INSTITUTIONAL		NON-INSTITUTIONAL				TOTAL
		GOVT.	PVT.	DOCTOR, NURSE AND TRAINED MID-WIFE	UNTRAINED MID-WIFE	RELATIVES	NOT STATED	
1	NORTH DMC	56921	28800	1098	1323	3530	0	91672
2	SOUTH DMC	31650	36341	467	2098	4858	0	75414
3	EAST DMC	31565	16954	1362	1547	3238	2	54668
4	NDMC	26698	1	0	0	9	0	26708
5	DELHI CANTT	1387	6	0	4	4	0	1401
	TOTAL	148221	82102	2927	4972	11639	2	249863

TABLE: B-5								
LIVE BIRTHS BY TYPE OF ATTENTION AT DELIVERY (RURAL)								
LIVE BIRTHS AT PREGNANCY								
SL. NO.	DISTRICT	INSTITUTIONAL		NON-INSTITUTIONAL				TOTAL
		GOVT.	PVT.	DOCTOR, NURSE AND TRAINED MID-WIFE	UNTRAINED MID-WIFE	RELATIVES	NOT STATED	
1	NORTH DMC	2278	2404	154	257	1453	0	6546
2	SOUTH DMC	2430	3502	133	290	1650	0	8005
3	EAST DMC	1342	666	77	66	274	0	2425
4	NDMC	3390	0	0	0	0	0	3390
5	DELHI CANTT	1551	3	0	2	1	0	1557
	TOTAL	10991	6575	364	615	3378	0	21923

TABLE: B-6													
LIVE BIRTHS BY METHOD OF DELIVERY AND TYPE OF INSTITUTION FOR INSTITUTIONAL BIRTHS (URBAN)													
SL. NO.	DELIVERY TYPE	INSTITUTIONAL								TOTAL			
		GOVERNMENT				PRIVATE							
		MALE	FEMALE	OTHERS #	ALL	MALE	FEMALE	OTHERS #	ALL	MALE	FEMALE	OTHERS #	ALL
1	NORMAL	46290	44194	30	90514	17121	16034	2	33157	63411	60228	32	123671
2	CAESAREAN	29991	27069	29	57089	24952	22394	2	47348	54943	49463	31	104437
3	FORCEPS	340	275	0	615	888	704	1	1593	1228	979	1	2208
4	NOT STATED	3	0	0	3	1	3	0	4	4	3	0	7
	TOTAL	76624	71538	59	148221	42962	39135	5	82102	119586	110673	64	230323

TABLE: B-6													
LIVE BIRTHS BY METHOD OF DELIVERY AND TYPE OF INSTITUTION FOR INSTITUTIONAL BIRTHS (RURAL)													
SL. NO.	DELIVERY TYPE	INSTITUTIONAL								TOTAL			
		GOVERNMENT				PRIVATE							
		MALE	FEMALE	OTHERS #	ALL	MALE	FEMALE	OTHERS #	ALL	MALE	FEMALE	OTHERS #	ALL
1	NORMAL	2988	2742	2	5732	1320	1271	0	2591	4308	4013	2	8323
2	CAESAREAN	2749	2462	3	5214	2102	1779	1	3882	4851	4241	4	9096
3	FORCEPS	29	16	0	45	60	40	0	100	89	56	0	145
4	NOT STATED	0	0	0	0	1	1	0	2	1	1	0	2
	TOTAL	5766	5220	5	10991	3483	3091	1	6575	9249	8311	6	17566

Sex "others" includes transgender/ambiguous/ not stated.

TABLE: B-7												
LIVE BIRTHS BY AGE OF MOTHER AND BIRTH ORDER (URBAN)												
SL. NO.	MOTHER AGE	BIRTH ORDER										ALL
		1	2	3	4	5	6	7	8	>8	NOT STATED	
1	< 15	0	0	0	0	0	0	0	0	0	0	0
2	15 - 19	5557	116	1	0	0	0	0	0	0	0	5674
3	20 - 24	55555	19455	2393	86	2	0	0	0	0	0	77491
4	25 - 29	50083	37056	9520	578	70	9	1	0	0	0	97317
5	30 - 34	19386	24322	8078	955	162	41	9	0	0	0	52953
6	35 - 39	3778	6946	2940	611	189	46	10	0	0	0	14520
7	40 - 44	462	677	398	111	37	8	2	0	0	0	1695
8	45 AND ABOVE	69	74	44	14	8	3	1	0	0	0	213
9	NOT STATED	0	0	0	0	0	0	0	0	0	0	0
	TOTAL	134890	88646	23374	2355	468	107	23	0	0	0	249863

TABLE: B-7												
LIVE BIRTHS BY AGE OF MOTHER AND BIRTH ORDER (RURAL)												
SL. NO.	MOTHER AGE	BIRTH ORDER										ALL
		1	2	3	4	5	6	7	8	>8	NOT STATED	
1	< 15	0	0	0	0	0	0	0	0	0	0	0
2	15 - 19	609	22	0	0	0	0	0	0	0	0	631
3	20 - 24	4945	1965	265	12	0	0	0	0	0	0	7187
4	25 - 29	4263	3510	965	82	4	2	1	0	0	0	8827
5	30 - 34	1297	2001	700	86	22	4	0	0	0	0	4110
6	35 - 39	281	428	233	56	24	1	5	0	0	0	1028
7	40 - 44	35	39	33	14	2	1	0	0	0	0	124
8	45 AND ABOVE	9	4	1	2	0	0	0	0	0	0	16
9	NOT STATED	0	0	0	0	0	0	0	0	0	0	0
	TOTAL	11439	7969	2197	252	52	8	6	0	0	0	21923

TABLE: B-9								
LIVE BIRTHS BY AGE AND LEVEL OF EDUCATION OF MOTHER (URBAN)								
SL. NO.	MOTHER AGE	ILLITERATE	BELOW PRIMARY	BELOW MATRIC	BELOW GRADUATE	GRADUATE AND ABOVE	NOT STATED	ALL
1	< 15	0	0	0	0	0	0	0
2	15 - 19	597	15	1209	3525	0	328	5674
3	20 - 24	6534	293	13911	40921	10012	5820	77491
4	25 - 29	6455	209	12093	42255	30589	5716	97317
5	30 - 34	3136	79	5203	16799	25107	2629	52953
6	35 - 39	884	21	1381	4247	7313	674	14520
7	40 - 44	152	2	199	449	821	72	1695
8	45 AND ABOVE	24	0	18	64	96	11	213
9	NOT STATED	0	0	0	0	0	0	0
	TOTAL	17782	619	34014	108260	73938	15250	249863

TABLE: B-9								
LIVE BIRTHS BY AGE AND LEVEL OF EDUCATION OF MOTHER (RURAL)								
SL. NO.	MOTHER AGE	ILLITERATE	BELOW PRIMARY	BELOW MATRIC	BELOW GRADUATE	GRADUATE AND ABOVE	NOT STATED	ALL
1	< 15	0	0	0	0	0	0	0
2	15 - 19	90	0	163	357	0	21	631
3	20 - 24	547	13	1347	3872	1116	292	7187
4	25 - 29	568	9	1161	3848	2849	392	8827
5	30 - 34	265	5	452	1420	1724	244	4110
6	35 - 39	81	1	117	370	385	74	1028
7	40 - 44	15	0	22	53	26	8	124
8	45 AND ABOVE	1	0	1	6	6	2	16
9	NOT STATED	0	0	0	0	0	0	0
	TOTAL	1567	28	3263	9926	6106	1033	21923

TABLE: B-10**LIVE BIRTHS BY LEVEL OF EDUCATION OF FATHER AND BIRTH ORDER (URBAN)**

SL. NO.	EDUCATION OF FATHER	BIRTH ORDER										ALL
		1	2	3	4	5	6	7	8	>8	NOT STATED	
1	ILLITERATE	6692	4888	2208	312	86	22	5	0	0	0	14213
2	BELOW PRIMARY	369	151	76	15	1	0	0	0	0	0	612
3	PRIMARY & BELOW MATRIC	15408	10840	4336	510	121	29	5	0	0	0	31249
4	MATRIC & BELOW GRADUATE	59118	40020	11496	1098	187	42	9	0	0	0	111970
5	GRADUATE & ABOVE	44546	27555	4002	263	52	11	4	0	0	0	76433
6	NOT STATED	8757	5192	1256	157	21	3	0	0	0	0	15386
	TOTAL	134890	88646	23374	2355	468	107	23	0	0	0	249863

TABLE: B-10**LIVE BIRTHS BY LEVEL OF EDUCATION OF FATHER AND BIRTH ORDER (RURAL)**

SL. NO.	EDUCATION OF FATHER	BIRTH ORDER										ALL
		1	2	3	4	5	6	7	8	>8	NOT STATED	
1	ILLITERATE	453	421	193	35	12	2	2	0	0	0	1118
2	BELOW PRIMARY	6	4	8	0	0	0	0	0	0	0	18
3	PRIMARY & BELOW MATRIC	1325	986	453	69	13	3	0	0	0	0	2849
4	MATRIC & BELOW GRADUATE	5616	3834	1078	113	16	2	2	0	0	0	10661
5	GRADUATE & ABOVE	3412	2395	381	23	6	0	2	0	0	0	6219
6	NOT STATED	627	329	84	12	5	1	0	0	0	0	1058
	TOTAL	11439	7969	2197	252	52	8	6	0	0	0	21923

TABLE: B-11												
LIVE BIRTH BY LEVEL OF EDUCATION OF MOTHER AND BIRTH ORDER (URBAN)												
SL. NO.	EDUCATION OF MOTHER	BIRTH ORDER										ALL
		1	2	3	4	5	6	7	8	>8	NOT STATED	
1	ILLITERATE	8402	5923	2898	417	107	27	8	0	0	0	17782
2	BELOW PRIMARY	348	167	82	19	3	0	0	0	0	0	619
3	PRIMARY & BELOW MATRIC	16568	11961	4753	569	128	32	3	0	0	0	34014
4	MATRIC & BELOW GRADUATE	57796	38417	10864	968	169	37	9	0	0	0	108260
5	GRADUATE & ABOVE	43126	27009	3532	220	40	8	3	0	0	0	73938
6	NOT STATED	8650	5169	1245	162	21	3	0	0	0	0	15250
	TOTAL	134890	88646	23374	2355	468	107	23	0	0	0	249863

TABLE: B-11												
LIVE BIRTH BY LEVEL OF EDUCATION OF MOTHER AND BIRTH ORDER (RURAL)												
SL. NO.	EDUCATION OF MOTHER	BIRTH ORDER										ALL
		1	2	3	4	5	6	7	8	>8	NOT STATED	
1	ILLITERATE	652	565	283	46	15	4	2	0	0	0	1567
2	BELOW PRIMARY	14	9	5	0	0	0	0	0	0	0	28
3	PRIMARY & BELOW MATRIC	1548	1126	497	72	15	2	3	0	0	0	3263
4	MATRIC & BELOW GRADUATE	5294	3548	971	99	12	1	1	0	0	0	9926
5	GRADUATE & ABOVE	3324	2396	358	23	5	0	0	0	0	0	6106
6	NOT STATED	607	325	83	12	5	1	0	0	0	0	1033
	TOTAL	11439	7969	2197	252	52	8	6	0	0	0	21923

TABLE: B-12

LIVE BIRTHS BY AGE OF MOTHER AND BIRTH ORDER FOR EACH LEVEL OF EDUCATION OF THE MOTHER (URBAN)

MOTHER EDUCATION (GRADUATE AND ABOVE)

SL. NO.	AGE OF MOTHER	BIRTH ORDER										ALL
		1	2	3	4	5	6	7	8	>8	NOT STATED	
1	< 15	0	0	0	0	0	0	0	0	0	0	0
2	15 - 19	0	0	0	0	0	0	0	0	0	0	0
3	20 - 24	8190	1697	122	3	0	0	0	0	0	0	10012
4	25 - 29	20485	9158	914	31	1	0	0	0	0	0	30589
5	30 - 34	11932	11512	1552	85	20	4	2	0	0	0	25107
6	35 - 39	2212	4205	797	80	15	4	0	0	0	0	7313
7	40 - 44	268	394	133	21	4	0	1	0	0	0	821
8	45 AND ABOVE	39	43	14	0	0	0	0	0	0	0	96
9	NOT STATED	0	0	0	0	0	0	0	0	0	0	0
	TOTAL	43126	27009	3532	220	40	8	3	0	0	0	73938

TABLE: B-12

LIVE BIRTHS BY AGE OF MOTHER AND BIRTH ORDER FOR EACH LEVEL OF EDUCATION OF THE MOTHER (RURAL)

MOTHER EDUCATION (GRADUATE AND ABOVE)

SL. NO.	AGE OF MOTHER	BIRTH ORDER										ALL
		1	2	3	4	5	6	7	8	>8	NOT STATED	
1	< 15	0	0	0	0	0	0	0	0	0	0	0
2	15 - 19	0	0	0	0	0	0	0	0	0	0	0
3	20 - 24	871	232	13	0	0	0	0	0	0	0	1116
4	25 - 29	1700	1008	137	4	0	0	0	0	0	0	2849
5	30 - 34	624	937	150	12	1	0	0	0	0	0	1724
6	35 - 39	115	209	52	5	4	0	0	0	0	0	385
7	40 - 44	10	9	5	2	0	0	0	0	0	0	26
8	45 AND ABOVE	4	1	1	0	0	0	0	0	0	0	6
9	NOT STATED	0	0	0	0	0	0	0	0	0	0	0
	TOTAL	3324	2396	358	23	5	0	0	0	0	0	6106

TABLE: B-12												
LIVE BIRTHS BY AGE OF MOTHER AND BIRTH ORDER FOR EACH LEVEL OF EDUCATION OF THE MOTHER (URBAN)												
MOTHER EDUCATION (MATRIC BUT BELOW GRADUATE)												
SL. NO.	AGE OF MOTHER	BIRTH ORDER										ALL
		1	2	3	4	5	6	7	8	>8	NOT STATED	
1	< 15	0	0	0	0	0	0	0	0	0	0	0
2	15 - 19	3453	72	0	0	0	0	0	0	0	0	3525
3	20 - 24	28566	11066	1247	42	0	0	0	0	0	0	40921
4	25 - 29	19937	17361	4680	240	33	3	1	0	0	0	42255
5	30 - 34	4755	8002	3582	385	55	17	3	0	0	0	16799
6	35 - 39	952	1744	1218	248	66	14	5	0	0	0	4247
7	40 - 44	111	153	128	44	11	2	0	0	0	0	449
8	45 AND ABOVE	22	19	9	9	4	1	0	0	0	0	64
9	NOT STATED	0	0	0	0	0	0	0	0	0	0	0
	TOTAL	57796	38417	10864	968	169	37	9	0	0	0	108260

TABLE: B-12												
LIVE BIRTHS BY AGE OF MOTHER AND BIRTH ORDER FOR EACH LEVEL OF EDUCATION OF THE MOTHER (RURAL)												
MOTHER EDUCATION (MATRIC BUT BELOW GRADUATE)												
SL. NO.	AGE OF MOTHER	BIRTH ORDER										ALL
		1	2	3	4	5	6	7	8	>8	NOT STATED	
1	< 15	0	0	0	0	0	0	0	0	0	0	0
2	15 - 19	347	10	0	0	0	0	0	0	0	0	357
3	20 - 24	2620	1114	132	6	0	0	0	0	0	0	3872
4	25 - 29	1799	1589	425	33	1	1	0	0	0	0	3848
5	30 - 34	408	682	298	29	3	0	0	0	0	0	1420
6	35 - 39	101	137	99	25	7	0	1	0	0	0	370
7	40 - 44	15	15	17	5	1	0	0	0	0	0	53
8	45 AND ABOVE	4	1	0	1	0	0	0	0	0	0	6
9	NOT STATED	0	0	0	0	0	0	0	0	0	0	0
	TOTAL	5294	3548	971	99	12	1	1	0	0	0	9926

TABLE: B-12												
LIVE BIRTHS BY AGE OF MOTHER AND BIRTH ORDER FOR EACH LEVEL OF EDUCATION OF THE MOTHER (URBAN)												
MOTHER EDUCATION (PRIMARY BUT BELOW MATRIC)												
SL. NO.	AGE OF MOTHER	BIRTH ORDER										ALL
		1	2	3	4	5	6	7	8	>8	NOT STATED	
1	< 15	0	0	0	0	0	0	0	0	0	0	0
2	15 - 19	1189	20	0	0	0	0	0	0	0	0	1209
3	20 - 24	9638	3708	545	18	2	0	0	0	0	0	13911
4	25 - 29	4310	5500	2112	149	18	4	0	0	0	0	12093
5	30 - 34	1154	2208	1552	235	41	12	1	0	0	0	5203
6	35 - 39	238	456	474	147	52	13	1	0	0	0	1381
7	40 - 44	38	66	63	17	14	1	0	0	0	0	199
8	45 AND ABOVE	1	3	7	3	1	2	1	0	0	0	18
9	NOT STATED	0	0	0	0	0	0	0	0	0	0	0
	TOTAL	16568	11961	4753	569	128	32	3	0	0	0	34014

TABLE: B-12												
LIVE BIRTHS BY AGE OF MOTHER AND BIRTH ORDER FOR EACH LEVEL OF EDUCATION OF THE MOTHER (RURAL)												
MOTHER EDUCATION (PRIMARY BUT BELOW MATRIC)												
SL. NO.	AGE OF MOTHER	BIRTH ORDER										ALL
		1	2	3	4	5	6	7	8	>8	NOT STATED	
1	< 15	0	0	0	0	0	0	0	0	0	0	0
2	15 - 19	159	4	0	0	0	0	0	0	0	0	163
3	20 - 24	876	389	78	4	0	0	0	0	0	0	1347
4	25 - 29	389	521	222	25	2	1	1	0	0	0	1161
5	30 - 34	96	176	149	25	6	0	0	0	0	0	452
6	35 - 39	23	29	43	14	6	0	2	0	0	0	117
7	40 - 44	5	7	5	3	1	1	0	0	0	0	22
8	45 AND ABOVE	0	0	0	1	0	0	0	0	0	0	1
9	NOT STATED	0	0	0	0	0	0	0	0	0	0	0
	TOTAL	1548	1126	497	72	15	2	3	0	0	0	3263

TABLE: B-12												
LIVE BIRTHS BY AGE OF MOTHER AND BIRTH ORDER FOR EACH LEVEL OF EDUCATION OF THE MOTHER (URBAN)												
MOTHER EDUCATION (BELOW PRIMARY)												
SL. NO.	AGE OF MOTHER	BIRTH ORDER										ALL
		1	2	3	4	5	6	7	8	>8	NOT STATED	
1	< 15	0	0	0	0	0	0	0	0	0	0	0
2	15 - 19	14	1	0	0	0	0	0	0	0	0	15
3	20 - 24	230	54	9	0	0	0	0	0	0	0	293
4	25 - 29	78	87	40	3	1	0	0	0	0	0	209
5	30 - 34	19	20	26	13	1	0	0	0	0	0	79
6	35 - 39	6	4	7	3	1	0	0	0	0	0	21
7	40 - 44	1	1	0	0	0	0	0	0	0	0	2
8	45 AND ABOVE	0	0	0	0	0	0	0	0	0	0	0
9	NOT STATED	0	0	0	0	0	0	0	0	0	0	0
	TOTAL	348	167	82	19	3	0	0	0	0	0	619

TABLE: B-12												
LIVE BIRTHS BY AGE OF MOTHER AND BIRTH ORDER FOR EACH LEVEL OF EDUCATION OF THE MOTHER (RURAL)												
MOTHER EDUCATION (BELOW PRIMARY)												
SL. NO.	AGE OF MOTHER	BIRTH ORDER										ALL
		1	2	3	4	5	6	7	8	>8	NOT STATED	
1	< 15	0	0	0	0	0	0	0	0	0	0	0
2	15 - 19	0	0	0	0	0	0	0	0	0	0	0
3	20 - 24	9	4	0	0	0	0	0	0	0	0	13
4	25 - 29	2	4	3	0	0	0	0	0	0	0	9
5	30 - 34	2	1	2	0	0	0	0	0	0	0	5
6	35 - 39	1	0	0	0	0	0	0	0	0	0	1
7	40 - 44	0	0	0	0	0	0	0	0	0	0	0
8	45 AND ABOVE	0	0	0	0	0	0	0	0	0	0	0
9	NOT STATED	0	0	0	0	0	0	0	0	0	0	0
	TOTAL	14	9	5	0	0	0	0	0	0	0	28

TABLE: B-12												
LIVE BIRTHS BY AGE OF MOTHER AND BIRTH ORDER FOR EACH LEVEL OF EDUCATION OF THE MOTHER (URBAN)												
MOTHER EDUCATION (ILLITERATE)												
SL. NO.	AGE OF MOTHER	BIRTH ORDER										ALL
		1	2	3	4	5	6	7	8	>8	NOT STATED	
1	< 15	0	0	0	0	0	0	0	0	0	0	0
2	15 - 19	584	12	1	0	0	0	0	0	0	0	597
3	20 - 24	4338	1828	355	13	0	0	0	0	0	0	6534
4	25 - 29	2554	2539	1253	95	12	2	0	0	0	0	6455
5	30 - 34	716	1275	922	176	36	8	3	0	0	0	3136
6	35 - 39	184	228	301	105	49	13	4	0	0	0	884
7	40 - 44	23	33	57	27	7	4	1	0	0	0	152
8	45 AND ABOVE	3	8	9	1	3	0	0	0	0	0	24
9	NOT STATED	0	0	0	0	0	0	0	0	0	0	0
	TOTAL	8402	5923	2898	417	107	27	8	0	0	0	17782

TABLE: B-12												
LIVE BIRTHS BY AGE OF MOTHER AND BIRTH ORDER FOR EACH LEVEL OF EDUCATION OF THE MOTHER (RURAL)												
MOTHER EDUCATION (ILLITERATE)												
SL. NO.	AGE OF MOTHER	BIRTH ORDER										ALL
		1	2	3	4	5	6	7	8	>8	NOT STATED	
1	< 15	0	0	0	0	0	0	0	0	0	0	0
2	15 - 19	82	8	0	0	0	0	0	0	0	0	90
3	20 - 24	323	184	38	2	0	0	0	0	0	0	547
4	25 - 29	179	233	138	17	1	0	0	0	0	0	568
5	30 - 34	53	111	75	14	8	4	0	0	0	0	265
6	35 - 39	12	24	28	9	6	0	2	0	0	0	81
7	40 - 44	2	5	4	4	0	0	0	0	0	0	15
8	45 AND ABOVE	1	0	0	0	0	0	0	0	0	0	1
9	NOT STATED	0	0	0	0	0	0	0	0	0	0	0
	TOTAL	652	565	283	46	15	4	2	0	0	0	1567

TABLE: B-12												
LIVE BIRTHS BY AGE OF MOTHER AND BIRTH ORDER FOR EACH LEVEL OF EDUCATION OF THE MOTHER (URBAN)												
MOTHER EDUCATION (NOT STATED)												
SL. NO.	AGE OF MOTHER	BIRTH ORDER										ALL
		1	2	3	4	5	6	7	8	>8	NOT STATED	
1	< 15	0	0	0	0	0	0	0	0	0	0	0
2	15 - 19	317	11	0	0	0	0	0	0	0	0	328
3	20 - 24	4593	1102	115	10	0	0	0	0	0	0	5820
4	25 - 29	2719	2411	521	60	5	0	0	0	0	0	5716
5	30 - 34	810	1305	444	61	9	0	0	0	0	0	2629
6	35 - 39	186	309	143	28	6	2	0	0	0	0	674
7	40 - 44	21	30	17	2	1	1	0	0	0	0	72
8	45 AND ABOVE	4	1	5	1	0	0	0	0	0	0	11
9	NOT STATED	0	0	0	0	0	0	0	0	0	0	0
	TOTAL	8650	5169	1245	162	21	3	0	0	0	0	15250

TABLE: B-12												
LIVE BIRTHS BY AGE OF MOTHER AND BIRTH ORDER FOR EACH LEVEL OF EDUCATION OF THE MOTHER (RURAL)												
MOTHER EDUCATION (NOT STATED)												
SL. NO.	AGE OF MOTHER	BIRTH ORDER										ALL
		1	2	3	4	5	6	7	8	>8	NOT STATED	
1	< 15	0	0	0	0	0	0	0	0	0	0	0
2	15 - 19	21	0	0	0	0	0	0	0	0	0	21
3	20 - 24	246	42	4	0	0	0	0	0	0	0	292
4	25 - 29	194	155	40	3	0	0	0	0	0	0	392
5	30 - 34	114	94	26	6	4	0	0	0	0	0	244
6	35 - 39	29	29	11	3	1	1	0	0	0	0	74
7	40 - 44	3	3	2	0	0	0	0	0	0	0	8
8	45 AND ABOVE	0	2	0	0	0	0	0	0	0	0	2
9	NOT STATED	0	0	0	0	0	0	0	0	0	0	0
	TOTAL	607	325	83	12	5	1	0	0	0	0	1033

TABLE: B-13												
LIVE BIRTHS BY AGE OF THE MOTHER, BIRTH ORDER AND RELIGION OF THE FAMILY (URBAN)												
RELIGION- HINDU												
SL. NO.	AGE OF MOTHER	BIRTH ORDER										ALL
		1	2	3	4	5	6	7	8	>8	NOT STATED	
1	< 15	0	0	0	0	0	0	0	0	0	0	0
2	15 - 19	4003	87	1	0	0	0	0	0	0	0	4091
3	20 - 24	41987	15121	1765	61	1	0	0	0	0	0	58935
4	25 - 29	39663	29367	6886	356	41	4	1	0	0	0	76318
5	30 - 34	16232	20012	5660	562	78	15	5	0	0	0	42564
6	35 - 39	3083	5908	2089	353	105	16	7	0	0	0	11561
7	40 - 44	380	560	287	61	17	7	1	0	0	0	1313
8	45 AND ABOVE	55	58	37	10	7	3	0	0	0	0	170
9	NOT STATED	0	0	0	0	0	0	0	0	0	0	0
	TOTAL	105403	71113	16725	1403	249	45	14	0	0	0	194952

TABLE: B-13												
LIVE BIRTHS BY AGE OF THE MOTHER, BIRTH ORDER AND RELIGION OF THE FAMILY (URBAN)												
RELIGION - MUSLIM												
SL. NO.	AGE OF MOTHER	BIRTH ORDER										ALL
		1	2	3	4	5	6	7	8	>8	NOT STATED	
1	< 15	0	0	0	0	0	0	0	0	0	0	0
2	15 - 19	1507	28	0	0	0	0	0	0	0	0	1535
3	20 - 24	13052	4224	617	25	1	0	0	0	0	0	17919
4	25 - 29	9049	7149	2576	217	27	5	0	0	0	0	19023
5	30 - 34	2186	3425	2278	377	81	25	4	0	0	0	8376
6	35 - 39	459	675	782	242	84	30	3	0	0	0	2275
7	40 - 44	51	74	96	45	20	1	1	0	0	0	288
8	45 AND ABOVE	6	9	7	4	1	0	1	0	0	0	28
9	NOT STATED	0	0	0	0	0	0	0	0	0	0	0
	TOTAL	26310	15584	6356	910	214	61	9	0	0	0	49444

TABLE: B-13												
LIVE BIRTHS BY AGE OF THE MOTHER, BIRTH ORDER AND RELIGION OF THE FAMILY (URBAN)												
RELIGION - CHRISTIAN												
SL. NO.	AGE OF MOTHER	BIRTH ORDER										ALL
		1	2	3	4	5	6	7	8	>8	NOT STATED	
1	< 15	0	0	0	0	0	0	0	0	0	0	0
2	15 - 19	5	0	0	0	0	0	0	0	0	0	5
3	20 - 24	80	17	4	0	0	0	0	0	0	0	101
4	25 - 29	227	83	11	0	0	0	0	0	0	0	321
5	30 - 34	201	155	27	9	0	0	0	0	0	0	392
6	35 - 39	67	85	29	8	0	0	0	0	0	0	189
7	40 - 44	12	16	6	2	0	0	0	0	0	0	36
8	45 AND ABOVE	3	0	0	0	0	0	0	0	0	0	3
9	NOT STATED	0	0	0	0	0	0	0	0	0	0	0
	TOTAL	595	356	77	19	0	0	0	0	0	0	1047

TABLE: B-13												
LIVE BIRTHS BY AGE OF THE MOTHER, BIRTH ORDER AND RELIGION OF THE FAMILY (URBAN)												
RELIGION - SIKH												
SL. NO.	AGE OF MOTHER	BIRTH ORDER										ALL
		1	2	3	4	5	6	7	8	>8	NOT STATED	
1	< 15	0	0	0	0	0	0	0	0	0	0	0
2	15 - 19	30	1	0	0	0	0	0	0	0	0	31
3	20 - 24	350	69	5	0	0	0	0	0	0	0	424
4	25 - 29	852	335	36	2	0	0	0	0	0	0	1225
5	30 - 34	558	531	76	3	2	0	0	0	0	0	1170
6	35 - 39	118	218	32	6	0	0	0	0	0	0	374
7	40 - 44	10	21	8	3	0	0	0	0	0	0	42
8	45 AND ABOVE	4	7	0	0	0	0	0	0	0	0	11
9	NOT STATED	0	0	0	0	0	0	0	0	0	0	0
	TOTAL	1922	1182	157	14	2	0	0	0	0	0	3277

TABLE: B-13												
LIVE BIRTHS BY AGE OF THE MOTHER, BIRTH ORDER AND RELIGION OF THE FAMILY (URBAN)												
RELIGION - OTHERS												
SL. NO.	AGE OF MOTHER	BIRTH ORDER										ALL
		1	2	3	4	5	6	7	8	>8	NOT STATED	
1	< 15	0	0	0	0	0	0	0	0	0	0	0
2	15 - 19	12	0	0	0	0	0	0	0	0	0	12
3	20 - 24	86	24	2	0	0	0	0	0	0	0	112
4	25 - 29	292	122	11	3	2	0	0	0	0	0	430
5	30 - 34	209	199	37	4	1	1	0	0	0	0	451
6	35 - 39	51	60	8	2	0	0	0	0	0	0	121
7	40 - 44	9	6	1	0	0	0	0	0	0	0	16
8	45 AND ABOVE	1	0	0	0	0	0	0	0	0	0	1
9	NOT STATED	0	0	0	0	0	0	0	0	0	0	0
	TOTAL	660	411	59	9	3	1	0	0	0	0	1143

TABLE: B-13												
LIVE BIRTHS BY AGE OF THE MOTHER, BIRTH ORDER AND RELIGION OF THE FAMILY (URBAN)												
RELIGION - ALL												
SL. NO.	AGE OF MOTHER	BIRTH ORDER										ALL
		1	2	3	4	5	6	7	8	>8	NOT STATED	
1	< 15	0	0	0	0	0	0	0	0	0	0	0
2	15 - 19	5557	116	1	0	0	0	0	0	0	0	5674
3	20 - 24	55555	19455	2393	86	2	0	0	0	0	0	77491
4	25 - 29	50083	37056	9520	578	70	9	1	0	0	0	97317
5	30 - 34	19386	24322	8078	955	162	41	9	0	0	0	52953
6	35 - 39	3778	6946	2940	611	189	46	10	0	0	0	14520
7	40 - 44	462	677	398	111	37	8	2	0	0	0	1695
8	45 AND ABOVE	69	74	44	14	8	3	1	0	0	0	213
9	NOT STATED	0	0	0	0	0	0	0	0	0	0	0
	TOTAL	134890	88646	23374	2355	468	107	23	0	0	0	249863

TABLE : B-14												
LIVE BIRTHS BY THE AGE OF THE MOTHER, BIRTH ORDER AND RELIGION OF THE FAMILY (RURAL)												
RELIGION - HINDU												
SL. NO.	AGE OF MOTHER	BIRTH ORDER										ALL
		1	2	3	4	5	6	7	8	>8	NOT STATED	
1	< 15	0	0	0	0	0	0	0	0	0	0	0
2	15 - 19	472	18	0	0	0	0	0	0	0	0	490
3	20 - 24	4144	1669	227	10	0	0	0	0	0	0	6050
4	25 - 29	3600	2921	766	59	3	2	1	0	0	0	7352
5	30 - 34	1055	1678	541	54	9	2	0	0	0	0	3339
6	35 - 39	227	348	176	38	14	1	2	0	0	0	806
7	40 - 44	31	30	25	9	2	1	0	0	0	0	98
8	45 AND ABOVE	8	2	1	2	0	0	0	0	0	0	13
9	NOT STATED	0	0	0	0	0	0	0	0	0	0	0
	TOTAL	9537	6666	1736	172	28	6	3	0	0	0	18148

TABLE : B-14												
LIVE BIRTHS BY THE AGE OF THE MOTHER, BIRTH ORDER AND RELIGION OF THE FAMILY (RURAL)												
RELIGION - MUSLIM												
SL. NO.	AGE OF MOTHER	BIRTH ORDER										ALL
		1	2	3	4	5	6	7	8	>8	NOT STATED	
1	< 15	0	0	0	0	0	0	0	0	0	0	0
2	15 - 19	131	4	0	0	0	0	0	0	0	0	135
3	20 - 24	692	259	34	2	0	0	0	0	0	0	987
4	25 - 29	473	442	178	21	1	0	0	0	0	0	1115
5	30 - 34	127	196	129	29	12	2	0	0	0	0	495
6	35 - 39	23	46	47	18	9	0	3	0	0	0	146
7	40 - 44	4	7	5	5	0	0	0	0	0	0	21
8	45 AND ABOVE	1	2	0	0	0	0	0	0	0	0	3
9	NOT STATED	0	0	0	0	0	0	0	0	0	0	0
	TOTAL	1451	956	393	75	22	2	3	0	0	0	2902

TABLE : B-14

LIVE BIRTHS BY THE AGE OF THE MOTHER, BIRTH ORDER AND RELIGION OF THE FAMILY (RURAL)

RELIGION - CHRISTIAN

SL. NO.	AGE OF MOTHER	BIRTH ORDER										ALL
		1	2	3	4	5	6	7	8	>8	NOT STATED	
1	< 15	0	0	0	0	0	0	0	0	0	0	0
2	15 - 19	1	0	0	0	0	0	0	0	0	0	1
3	20 - 24	8	2	0	0	0	0	0	0	0	0	10
4	25 - 29	18	12	3	0	0	0	0	0	0	0	33
5	30 - 34	14	17	6	1	0	0	0	0	0	0	38
6	35 - 39	8	3	2	0	0	0	0	0	0	0	13
7	40 - 44	0	1	1	0	0	0	0	0	0	0	2
8	45 AND ABOVE	0	0	0	0	0	0	0	0	0	0	0
9	NOT STATED	0	0	0	0	0	0	0	0	0	0	0
	TOTAL	49	35	12	1	0	0	0	0	0	0	97

TABLE : B-14

LIVE BIRTHS BY THE AGE OF THE MOTHER, BIRTH ORDER AND RELIGION OF THE FAMILY (RURAL)

RELIGION - SIKH

SL. NO.	AGE OF MOTHER	BIRTH ORDER										ALL
		1	2	3	4	5	6	7	8	>8	NOT STATED	
1	< 15	0	0	0	0	0	0	0	0	0	0	0
2	15 - 19	2	0	0	0	0	0	0	0	0	0	2
3	20 - 24	23	7	0	0	0	0	0	0	0	0	30
4	25 - 29	38	28	3	0	0	0	0	0	0	0	69
5	30 - 34	24	23	7	0	0	0	0	0	0	0	54
6	35 - 39	10	7	1	0	0	0	0	0	0	0	18
7	40 - 44	0	1	1	0	0	0	0	0	0	0	2
8	45 AND ABOVE	0	0	0	0	0	0	0	0	0	0	0
9	NOT STATED	0	0	0	0	0	0	0	0	0	0	0
	TOTAL	97	66	12	0	0	0	0	0	0	0	175

TABLE : B-14												
LIVE BIRTHS BY THE AGE OF THE MOTHER, BIRTH ORDER AND RELIGION OF THE FAMILY (RURAL)												
RELIGION - OTHERS												
SL. NO.	AGE OF MOTHER	BIRTH ORDER										ALL
		1	2	3	4	5	6	7	8	>8	NOT STATED	
1	< 15	0	0	0	0	0	0	0	0	0	0	0
2	15 - 19	3	0	0	0	0	0	0	0	0	0	3
3	20 - 24	78	28	4	0	0	0	0	0	0	0	110
4	25 - 29	134	107	15	2	0	0	0	0	0	0	258
5	30 - 34	77	87	17	2	1	0	0	0	0	0	184
6	35 - 39	13	24	7	0	1	0	0	0	0	0	45
7	40 - 44	0	0	1	0	0	0	0	0	0	0	1
8	45 AND ABOVE	0	0	0	0	0	0	0	0	0	0	0
9	NOT STATED	0	0	0	0	0	0	0	0	0	0	0
	TOTAL	305	246	44	4	2	0	0	0	0	0	601

TABLE : B-14												
LIVE BIRTHS BY THE AGE OF THE MOTHER, BIRTH ORDER AND RELIGION OF THE FAMILY (RURAL)												
RELIGION - ALL												
SL. NO.	AGE OF MOTHER	BIRTH ORDER										ALL
		1	2	3	4	5	6	7	8	>8	NOT STATED	
1	< 15	0	0	0	0	0	0	0	0	0	0	0
2	15 - 19	609	22	0	0	0	0	0	0	0	0	631
3	20 - 24	4945	1965	265	12	0	0	0	0	0	0	7187
4	25 - 29	4263	3510	965	82	4	2	1	0	0	0	8827
5	30 - 34	1297	2001	700	86	22	4	0	0	0	0	4110
6	35 - 39	281	428	233	56	24	1	5	0	0	0	1028
7	40 - 44	35	39	33	14	2	1	0	0	0	0	124
8	45 AND ABOVE	9	4	1	2	0	0	0	0	0	0	16
9	NOT STATED	0	0	0	0	0	0	0	0	0	0	0
	TOTAL	11439	7969	2197	252	52	8	6	0	0	0	21923

TABLE: B-15												
LIVE BIRTHS BY AGE OF THE MOTHER, BIRTH ORDER AND RELIGION OF THE FAMILY (ALL)												
RELIGION- HINDU												
SL. NO.	AGE OF MOTHER	BIRTH ORDER										ALL
		1	2	3	4	5	6	7	8	>8	NOT STATED	
1	< 15	0	0	0	0	0	0	0	0	0	0	0
2	15 - 19	4475	105	1	0	0	0	0	0	0	0	4581
3	20 - 24	46131	16790	1992	71	1	0	0	0	0	0	64985
4	25 - 29	43263	32288	7652	415	44	6	2	0	0	0	83670
5	30 - 34	17287	21690	6201	616	87	17	5	0	0	0	45903
6	35 - 39	3310	6256	2265	391	119	17	9	0	0	0	12367
7	40 - 44	411	590	312	70	19	8	1	0	0	0	1411
8	45 AND ABOVE	63	60	38	12	7	3	0	0	0	0	183
9	NOT STATED	0	0	0	0	0	0	0	0	0	0	0
	TOTAL	114940	77779	18461	1575	277	51	17	0	0	0	213100

TABLE: B-15												
LIVE BIRTHS BY AGE OF THE MOTHER, BIRTH ORDER AND RELIGION OF THE FAMILY (ALL)												
RELIGION - MUSLIM												
SL. NO.	AGE OF MOTHER	BIRTH ORDER										ALL
		1	2	3	4	5	6	7	8	>8	NOT STATED	
1	< 15	0	0	0	0	0	0	0	0	0	0	0
2	15 - 19	1638	32	0	0	0	0	0	0	0	0	1670
3	20 - 24	13744	4483	651	27	1	0	0	0	0	0	18906
4	25 - 29	9522	7591	2754	238	28	5	0	0	0	0	20138
5	30 - 34	2313	3621	2407	406	93	27	4	0	0	0	8871
6	35 - 39	482	721	829	260	93	30	6	0	0	0	2421
7	40 - 44	55	81	101	50	20	1	1	0	0	0	309
8	45 AND ABOVE	7	11	7	4	1	0	1	0	0	0	31
9	NOT STATED	0	0	0	0	0	0	0	0	0	0	0
	TOTAL	27761	16540	6749	985	236	63	12	0	0	0	52346

TABLE: B-15												
LIVE BIRTHS BY AGE OF THE MOTHER, BIRTH ORDER AND RELIGION OF THE FAMILY (ALL)												
RELIGION - CHRISTIAN												
SL. NO.	AGE OF MOTHER	BIRTH ORDER										ALL
		1	2	3	4	5	6	7	8	>8	NOT STATED	
1	< 15	0	0	0	0	0	0	0	0	0	0	0
2	15 - 19	6	0	0	0	0	0	0	0	0	0	6
3	20 - 24	88	19	4	0	0	0	0	0	0	0	111
4	25 - 29	245	95	14	0	0	0	0	0	0	0	354
5	30 - 34	215	172	33	10	0	0	0	0	0	0	430
6	35 - 39	75	88	31	8	0	0	0	0	0	0	202
7	40 - 44	12	17	7	2	0	0	0	0	0	0	38
8	45 AND ABOVE	3	0	0	0	0	0	0	0	0	0	3
9	NOT STATED	0	0	0	0	0	0	0	0	0	0	0
	TOTAL	644	391	89	20	0	0	0	0	0	0	1144

TABLE: B-15												
LIVE BIRTHS BY AGE OF THE MOTHER, BIRTH ORDER AND RELIGION OF THE FAMILY (ALL)												
RELIGION - SIKH												
SL. NO.	AGE OF MOTHER	BIRTH ORDER										ALL
		1	2	3	4	5	6	7	8	>8	NOT STATED	
1	< 15	0	0	0	0	0	0	0	0	0	0	0
2	15 - 19	32	1	0	0	0	0	0	0	0	0	33
3	20 - 24	373	76	5	0	0	0	0	0	0	0	454
4	25 - 29	890	363	39	2	0	0	0	0	0	0	1294
5	30 - 34	582	554	83	3	2	0	0	0	0	0	1224
6	35 - 39	128	225	33	6	0	0	0	0	0	0	392
7	40 - 44	10	22	9	3	0	0	0	0	0	0	44
8	45 AND ABOVE	4	7	0	0	0	0	0	0	0	0	11
9	NOT STATED	0	0	0	0	0	0	0	0	0	0	0
	TOTAL	2019	1248	169	14	2	0	0	0	0	0	3452

TABLE: B-15												
LIVE BIRTHS BY AGE OF THE MOTHER, BIRTH ORDER AND RELIGION OF THE FAMILY (ALL)												
RELIGION - OTHERS												
SL. NO.	AGE OF MOTHER	BIRTH ORDER										ALL
		1	2	3	4	5	6	7	8	>8	NOT STATED	
1	< 15	0	0	0	0	0	0	0	0	0	0	0
2	15 - 19	15	0	0	0	0	0	0	0	0	0	15
3	20 - 24	164	52	6	0	0	0	0	0	0	0	222
4	25 - 29	426	229	26	5	2	0	0	0	0	0	688
5	30 - 34	286	286	54	6	2	1	0	0	0	0	635
6	35 - 39	64	84	15	2	1	0	0	0	0	0	166
7	40 - 44	9	6	2	0	0	0	0	0	0	0	17
8	45 AND ABOVE	1	0	0	0	0	0	0	0	0	0	1
9	NOT STATED	0	0	0	0	0	0	0	0	0	0	0
	TOTAL	965	657	103	13	5	1	0	0	0	0	1744

TABLE: B-15												
LIVE BIRTHS BY AGE OF THE MOTHER, BIRTH ORDER AND RELIGION OF THE FAMILY (ALL)												
RELIGION - ALL												
SL. NO.	AGE OF MOTHER	BIRTH ORDER										ALL
		1	2	3	4	5	6	7	8	>8	NOT STATED	
1	< 15	0	0	0	0	0	0	0	0	0	0	0
2	15 - 19	6166	138	1	0	0	0	0	0	0	0	6305
3	20 - 24	60500	21420	2658	98	2	0	0	0	0	0	84678
4	25 - 29	54346	40566	10485	660	74	11	2	0	0	0	106144
5	30 - 34	20683	26323	8778	1041	184	45	9	0	0	0	57063
6	35 - 39	4059	7374	3173	667	213	47	15	0	0	0	15548
7	40 - 44	497	716	431	125	39	9	2	0	0	0	1819
8	45 AND ABOVE	78	78	45	16	8	3	1	0	0	0	229
9	NOT STATED	0	0	0	0	0	0	0	0	0	0	0
	TOTAL	146329	96615	25571	2607	520	115	29	0	0	0	271786

TABLE: B-16												
LIVE BIRTH BY FATHER'S OCCUPATION AND BIRTH ORDER (URBAN)												
SL. NO.	FATHER'S OCCUPATION	BIRTH ORDER										TOTAL
		1	2	3	4	5	6	7	8	>8	NOT STATED	
1	PROFESSIONAL / TECHNICAL RELATED WORKERS	92912	63685	16847	1492	290	54	13	0	0	0	175293
2	ADMINISTRATIVE, EXECUTIVE AND MANAGERIAL	3237	2705	403	26	4	1	1	0	0	0	6377
3	CLERICAL WORKERS	20	2	0	0	0	0	0	0	0	0	22
4	SALE WORKERS	18973	10796	2717	422	93	39	3	0	0	0	33043
5	SERVICE WORKERS	1281	1166	311	29	8	2	1	0	0	0	2798
6	FARMERS,FISHERMEN,HUNTERS etc	1	3	0	0	0	0	0	0	0	0	4
7	PRODUCTION AND OTHER RELATED WORKERS	3741	2935	1246	165	26	5	3	0	0	0	8121
8	NON WORKERS	1225	858	172	22	2	1	0	0	0	0	2280
9	OTHERS/NOT STATED	13500	6496	1678	199	45	5	2	0	0	0	21925
	ALL	134890	88646	23374	2355	468	107	23	0	0	0	249863

TABLE: B-16												
LIVE BIRTH BY FATHER'S OCCUPATION AND BIRTH ORDER (RURAL)												
SL. NO.	FATHER'S OCCUPATION	BIRTH ORDER										TOTAL
		1	2	3	4	5	6	7	8	>8	NOT STATED	
1	PROFESSIONAL / TECHNICAL RELATED WORKERS	6958	4840	1428	144	30	4	2	0	0	0	13406
2	ADMINISTRATIVE, EXECUTIVE AND MANAGERIAL	636	595	104	10	3	0	0	0	0	0	1348
3	CLERICAL WORKERS	7	0	0	0	0	0	0	0	0	0	7
4	SALE WORKERS	1476	883	222	33	4	2	3	0	0	0	2623
5	SERVICE WORKERS	767	749	120	12	2	0	0	0	0	0	1650
6	FARMERS,FISHERMEN,HUNTERS etc	1	1	0	0	0	0	0	0	0	0	2
7	PRODUCTION AND OTHER RELATED WORKERS	551	397	190	32	5	2	0	0	0	0	1177
8	NON WORKERS	162	91	22	3	1	0	1	0	0	0	280
9	OTHERS/NOT STATED	881	413	111	18	7	0	0	0	0	0	1430
	ALL	11439	7969	2197	252	52	8	6	0	0	0	21923

TABLE: B-17												
LIVE BIRTH BY MOTHER'S OCCUPATION AND BIRTH ORDER (URBAN)												
SL. NO.	MOTHER'S OCCUPATION	BIRTH ORDER										TOTAL
		1	2	3	4	5	6	7	8	>8	NOT STATED	
1	PROFESSIONAL / TECHNICAL RELATED WORKERS	11779	5673	640	43	4	0	1	0	0	0	18140
2	ADMINISTRATIVE, EXECUTIVE AND MANAGERIAL	1581	1119	88	5	1	1	0	0	0	0	2795
3	CLERICAL WORKERS	1	1	0	0	0	0	0	0	0	0	2
4	SALE WORKERS	1642	856	120	22	4	0	0	0	0	0	2644
5	SERVICE WORKERS	85	63	8	1	0	0	0	0	0	0	157
6	FARMERS,FISHERMeN,HUNTERS etc	0	0	0	0	0	0	0	0	0	0	0
7	PRODUCTION AND OTHER RELATED WORKERS	97	49	21	4	1	0	1	0	0	0	173
8	HOUSEWIFE / NON WORKERS	102943	71806	20060	2027	386	92	20	0	0	0	197334
9	OTHERS/ NOT STATED	16762	9079	2437	253	72	14	1	0	0	0	28618
	ALL	134890	88646	23374	2355	468	107	23	0	0	0	249863

TABLE: B-17												
LIVE BIRTH BY MOTHER'S OCCUPATION AND BIRTH ORDER (RURAL)												
SL. NO.	MOTHER'S OCCUPATION	BIRTH ORDER										TOTAL
		1	2	3	4	5	6	7	8	>8	NOT STATED	
1	PROFESSIONAL / TECHNICAL RELATED WORKERS	436	200	32	1	1	0	0	0	0	0	670
2	ADMINISTRATIVE, EXECUTIVE AND MANAGERIAL	173	127	9	0	0	0	0	0	0	0	309
3	CLERICAL WORKERS	0	0	0	0	0	0	0	0	0	0	0
4	SALE WORKERS	76	46	9	3	0	0	0	0	0	0	134
5	SERVICE WORKERS	17	11	0	0	0	0	0	0	0	0	28
6	FARMERS,FISHERMEN,HUNTERS etc	0	0	0	0	0	0	0	0	0	0	0
7	PRODUCTION AND OTHER RELATED WORKERS	36	26	5	0	0	0	0	0	0	0	67
8	HOUSEWIFE / NON WORKERS	9562	6971	1987	227	47	8	6	0	0	0	18808
9	OTHERS/ NOT STATED	1139	588	155	21	4	0	0	0	0	0	1907
	ALL	11439	7969	2197	252	52	8	6	0	0	0	21923

TABLE: B-18												
LIVE BIRTHS BY DURATION OF MARRIAGE OF THE MOTHER AND BIRTH ORDER (URBAN)												
SL. NO.	DURATION OF MARRIAGE OF MOTHER AND BIRTH OF CHILD	BIRTH ORDER										ALL
		1	2	3	4	5	6	7	8	>8	NOT STATED	
1	0 - 4	117033	35289	2506	74	0	0	0	0	0	0	154902
2	5 - 9	15016	43289	13002	872	123	13	1	0	0	0	72316
3	10 - 14	2349	8892	6409	971	165	42	10	0	0	0	18838
4	15 - 19	407	1030	1265	366	136	37	7	0	0	0	3248
5	20 - 24	77	121	171	63	38	11	5	0	0	0	486
6	25 - 29	6	16	20	8	5	4	0	0	0	0	59
7	30 AND ABOVE	2	9	1	1	1	0	0	0	0	0	14
	ALL	134890	88646	23374	2355	468	107	23	0	0	0	249863

TABLE: B-18												
LIVE BIRTHS BY DURATION OF MARRIAGE OF THE MOTHER AND BIRTH ORDER (RURAL)												
SL. NO.	DURATION OF MARRIAGE OF MOTHER AND BIRTH OF CHILD	BIRTH ORDER										ALL
		1	2	3	4	5	6	7	8	>8	NOT STATED	
1	0 - 4	9597	3085	207	11	0	0	0	0	0	0	12900
2	5 - 9	1473	3946	1229	84	7	1	1	0	0	0	6741
3	10 - 14	300	826	620	112	22	4	0	0	0	0	1884
4	15 - 19	54	96	125	40	19	2	4	0	0	0	340
5	20 - 24	15	15	15	5	4	1	1	0	0	0	56
6	25 - 29	0	1	1	0	0	0	0	0	0	0	2
7	30 AND ABOVE	0	0	0	0	0	0	0	0	0	0	0
	ALL	11439	7969	2197	252	52	8	6	0	0	0	21923

TABLE: B-19											
LIVE BIRTHS BY DURATION OF MARRIAGE AND AGE OF MOTHER (URBAN)											
SL. NO.	DURATION OF MARRIAGE OF MOTHER AND BIRTH OF CHILD	AGE OF MOTHER									ALL
		<15	15-19	20-24	25-29	30-34	35-39	40-44	>44	NOT STATED	
1	0 - 4	0	5674	71341	57031	18264	2390	178	24	0	154902
2	5 - 9	0	0	6150	37763	23181	4909	288	25	0	72316
3	10 - 14	0	0	0	2523	10883	4936	466	30	0	18838
4	15 - 19	0	0	0	0	625	2118	470	35	0	3248
5	20 - 24	0	0	0	0	0	167	269	50	0	486
6	25 - 29	0	0	0	0	0	0	24	35	0	59
7	30 AND ABOVE	0	0	0	0	0	0	0	14	0	14
	ALL	0	5674	77491	97317	52953	14520	1695	213	0	249863

TABLE: B-19											
LIVE BIRTHS BY DURATION OF MARRIAGE AND AGE OF MOTHER (RURAL)											
SL. NO.	DURATION OF MARRIAGE OF MOTHER AND BIRTH OF CHILD	AGE OF MOTHER									ALL
		<15	15-19	20-24	25-29	30-34	35-39	40-44	>44	NOT STATED	
1	0 - 4	0	631	6463	4608	1067	122	7	2	0	12900
2	5 - 9	0	0	724	3926	1799	275	14	3	0	6741
3	10 - 14	0	0	0	293	1186	376	29	0	0	1884
4	15 - 19	0	0	0	0	58	242	38	2	0	340
5	20 - 24	0	0	0	0	0	13	36	7	0	56
6	25 - 29	0	0	0	0	0	0	0	2	0	2
7	30 AND ABOVE	0	0	0	0	0	0	0	0	0	0
	ALL	0	631	7187	8827	4110	1028	124	16	0	21923

TABLE: B-20																				
LIVE BIRTHS BY DURATION OF PREGNANCY AND BIRTH WEIGHT (URBAN)																				
SL. NO.	DURATION OF PREGNANCY	BIRTH WEIGHT															ALL			
		< 1.500 Kg			1.500 - 2.000 kg			2.000-3.000 kg			3.000-4.000 kg			>4.000 kg						
		M	F	O	M	F	O	M	F	O	M	F	O	M	F	O	M	F	O	TOTAL
1	<32 week	626	566	2	246	169	1	825	658	1	12	19	0	0	0	0	1709	1412	4	3125
2	32-36 week	232	239	4	5875	6024	1	21288	19211	10	763	572	0	1	3	0	28159	26049	15	54223
3	37-39 week	114	114	0	9129	10646	6	63468	57357	27	4005	2386	1	16	9	0	76732	70512	34	147278
4	=40 week	29	34	0	2298	2896	1	16052	16100	9	1330	789	0	2	1	0	19711	19820	10	39541
5	>40 week	0	3	0	221	300	1	2474	2444	0	146	107	0	0	0	0	2841	2854	1	5696
	ALL	1001	956	6	17769	20035	10	104107	95770	47	6256	3873	1	19	13	0	129152	120647	64	249863

TABLE: B-20																				
LIVE BIRTHS BY DURATION OF PREGNANCY AND BIRTH WEIGHT (RURAL)																				
SL. NO.	DURATION OF PREGNANCY	BIRTH WEIGHT															ALL			
		< 1.500 Kg			1.500 - 2.000 kg			2.000-3.000 kg			3.000-4.000 kg			>4.000 kg						
		M	F	O	M	F	O	M	F	O	M	F	O	M	F	O	M	F	O	TOTAL
1	<32 week	84	85	0	29	15	0	81	78	1	4	2	0	0	0	0	198	180	1	379
2	32-36 week	28	29	0	670	653	0	2151	2035	2	138	87	0	1	1	0	2988	2805	2	5795
3	37-39 week	13	8	0	801	894	0	5289	4712	1	424	252	0	1	0	0	6528	5866	1	12395
4	=40 week	2	0	0	124	148	0	1227	1159	2	139	75	0	2	2	0	1494	1384	2	2880
5	>40 week	0	0	0	32	36	0	192	182	0	20	12	0	0	0	0	244	230	0	474
	ALL	127	122	0	1656	1746	0	8940	8166	6	725	428	0	4	3	0	11452	10465	6	21923

TABLE: B-21																				
LIVE BIRTHS BY AGE OF MOTHER AND BIRTH WEIGHT (URBAN)																				
SL. NO.	AGE OF MOTHER	BIRTH WEIGHT															ALL			
		< 1.500 Kg			1.500 - 2.000 kg			2.000-3.000 Kg			3.000-4.000 Kg			> 4.000 Kg						
		M	F	O	M	F	O	M	F	O	M	F	O	M	F	O	M	F	O	TOTAL
1	<15	0	0	0	0	0	0	0	0	0	0	0	0	0	0	0	0	0	0	0
2	15-19	33	34	0	516	517	1	2273	2202	0	60	38	0	0	0	0	2882	2791	1	5674
3	20-24	246	231	2	5787	6636	4	32385	30048	19	1313	817	0	2	1	0	39733	37733	25	77491
4	25-29	353	360	3	6861	7716	4	40349	37510	20	2559	1569	1	7	5	0	50129	47160	28	97317
5	30-34	247	219	1	3414	3841	0	22406	19940	7	1755	1108	0	10	5	0	27832	25113	8	52953
6	35-39	99	87	0	1002	1126	1	5990	5398	1	520	294	0	0	2	0	7611	6907	2	14520
7	40-44	20	21	0	158	158	0	631	617	0	46	44	0	0	0	0	855	840	0	1695
8	45 AND ABOVE	3	4	0	31	41	0	73	55	0	3	3	0	0	0	0	110	103	0	213
9	NOT STATED	0	0	0	0	0	0	0	0	0	0	0	0	0	0	0	0	0	0	0
	ALL	1001	956	6	17769	20035	10	104107	95770	47	6256	3873	1	19	13	0	129152	120647	64	249863

TABLE: B-21																				
LIVE BIRTHS BY AGE OF MOTHER AND BIRTH WEIGHT (RURAL)																				
SL. NO.	AGE OF MOTHER	BIRTH WEIGHT															ALL			
		<1.500 Kg			1.500-2.000 Kg			2.000-3.000 Kg			3.000-4.000 Kg			> 4.000 Kg						
		M	F	O	M	F	O	M	F	O	M	F	O	M	F	O	M	F	O	TOTAL
1	<15	0	0	0	0	0	0	0	0	0	0	0	0	0	0	0	0	0	0	0
2	15-19	7	2	0	53	49	0	233	264	0	15	8	0	0	0	0	308	323	0	631
3	20-24	37	37	0	535	556	0	2979	2752	2	184	104	0	0	1	0	3735	3450	2	7187
4	25-29	52	42	0	614	690	0	3643	3294	3	303	184	0	0	2	0	4612	4212	3	8827
5	30-34	21	28	0	374	353	0	1614	1440	1	175	100	0	4	0	0	2188	1921	1	4110
6	35-39	10	9	0	72	82	0	419	364	0	44	28	0	0	0	0	545	483	0	1028
7	40-44	0	4	0	6	14	0	47	45	0	4	4	0	0	0	0	57	67	0	124
8	45 AND ABOVE	0	0	0	2	2	0	5	7	0	0	0	0	0	0	0	7	9	0	16
9	NOT STATED	0	0	0	0	0	0	0	0	0	0	0	0	0	0	0	0	0	0	0
	ALL	127	122	0	1656	1746	0	8940	8166	6	725	428	0	4	3	0	11452	10465	6	21923

TABLE: B-22

LIVE BIRTHS BY BIRTH ORDER AND BIRTH WEIGHT (URBAN)

SL. NO.	BIRTH ORDER	BIRTH WEIGHT															ALL			
		<1.500 Kg			1.500-2.000 Kg			2.000-3.000 Kg			3.000-4.000 Kg			> 4.000 Kg						
		M	F	O	M	F	O	M	F	O	M	F	O	M	F	O	M	F	O	TOTAL
1	1	565	559	5	10111	11434	7	55202	52139	24	2886	1944	0	9	5	0	68773	66081	36	134890
2	2	323	298	1	5805	6724	3	37522	33977	17	2478	1484	0	10	4	0	46138	42487	21	88646
3	3	96	82	0	1561	1613	0	10263	8628	6	753	368	1	0	3	0	12673	10694	7	23374
4	4	12	13	0	240	219	0	888	818	0	103	61	0	0	1	0	1243	1112	0	2355
5	5	5	3	0	43	32	0	180	165	0	28	12	0	0	0	0	256	212	0	468
6	6	0	1	0	7	9	0	40	39	0	8	3	0	0	0	0	55	52	0	107
7	7	0	0	0	2	4	0	12	4	0	0	1	0	0	0	0	14	9	0	23
8	8	0	0	0	0	0	0	0	0	0	0	0	0	0	0	0	0	0	0	0
9	>8	0	0	0	0	0	0	0	0	0	0	0	0	0	0	0	0	0	0	0
10	Not Stated	0	0	0	0	0	0	0	0	0	0	0	0	0	0	0	0	0	0	0
	ALL	1001	956	6	17769	20035	10	104107	95770	47	6256	3873	1	19	13	0	129152	120647	64	249863

TABLE: B-22

LIVE BIRTHS BY BIRTH ORDER AND BIRTH WEIGHT (RURAL)

SL. NO.	BIRTH ORDER	BIRTH WEIGHT															ALL			
		<1.500 Kg			1.500-2.000 Kg			2.000-3.000 Kg			3.000-4.000 Kg			> 4.000 Kg						
		M	F	O	M	F	O	M	F	O	M	F	O	M	F	O	M	F	O	TOTAL
1	1	68	67	0	855	941	0	4546	4403	6	333	216	0	3	1	0	5805	5628	6	11439
2	2	48	39	0	598	630	0	3283	2930	0	279	159	0	1	2	0	4209	3760	0	7969
3	3	10	13	0	173	146	0	978	740	0	95	42	0	0	0	0	1256	941	0	2197
4	4	1	2	0	24	22	0	108	71	0	16	8	0	0	0	0	149	103	0	252
5	5	0	0	0	4	6	0	18	21	0	1	2	0	0	0	0	23	29	0	52
6	6	0	0	0	2	0	0	6	0	0	0	0	0	0	0	0	8	0	0	8
7	7	0	1	0	0	1	0	1	1	0	1	1	0	0	0	0	2	4	0	6
8	8	0	0	0	0	0	0	0	0	0	0	0	0	0	0	0	0	0	0	0
9	>8	0	0	0	0	0	0	0	0	0	0	0	0	0	0	0	0	0	0	0
10	Not Stated	0	0	0	0	0	0	0	0	0	0	0	0	0	0	0	0	0	0	0
	ALL	127	122	0	1656	1746	0	8940	8166	6	725	428	0	4	3	0	11452	10465	6	21923

TABLE: B-23

LIVE BIRTHS BY METHOD OF DELIVERY AND AGE OF MOTHER (URBAN)

SL. NO.	METHOD OF DELIVERY	AGE OF MOTHER									ALL
		<15	15-19	20-24	25-29	30-34	35-39	40-44	45 and above	Not Stated	
1	NORMAL	0	4044	51950	55949	24454	5881	642	84	0	143004
2	CAESAREAN	0	1602	25118	40274	27928	8535	1042	128	0	104627
3	FORCEP/OTHERS	0	27	421	1090	571	104	11	1	0	2225
4	NOT STATED	0	1	2	4	0	0	0	0	0	7
	ALL	0	5674	77491	97317	52953	14520	1695	213	0	249863

TABLE: B-23

LIVE BIRTHS BY METHOD OF DELIVERY AND AGE OF MOTHER (RURAL)

SL. NO.	METHOD OF DELIVERY	AGE OF MOTHER									ALL
		<15	15-19	20-24	25-29	30-34	35-39	40-44	45 and above	Not Stated	
1	NORMAL	0	435	4645	5048	2002	453	65	6	0	12654
2	CAESAREAN	0	195	2501	3712	2073	568	59	10	0	9118
3	FORCEP/OTHERS	0	1	40	67	34	7	0	0	0	149
4	NOT STATED	0	0	1	0	1	0	0	0	0	2
	ALL	0	631	7187	8827	4110	1028	124	16	0	21923

TABLE : D-1										
DEATHS BY PLACE OF OCCURRENCE, DISTRICTS (URBAN & RURAL) AND TOWNS WITH POPULATION ONE LAKH AND ABOVE										
SL. NO.	DISTRICT	URBAN			RURAL			TOTAL		
		INSTITUTIONAL	DOMICILIARY	ALL	INSTITUTIONAL	DOMICILIARY	ALL	INSTITUTIONAL	DOMICILIARY	ALL
1	NORTH DMC	27335	26043	53378	938	2459	3397	28273	28502	56775
2	SOUTH DMC	21067	24278	45345	797	2359	3156	21864	26637	48501
3	EAST DMC	12852	15806	28658	624	649	1273	13476	16455	29931
4	NDMC	21576	565	22141	10562	5	10567	32138	570	32708
5	DELHI CANTT	3340	199	3539	13	9	22	3353	208	3561
	TOTAL	86170	66891	153061	12934	5481	18415	99104	72372	171476

TABLE: D-3																					
TIME GAP IN REGISTRATION OF DEATHS (URBAN)																					
SL. NO.	DISTRICT	WITHIN TIME LIMIT				DELAYED REGISTRATION															
		MALE	FEMALE	OTHER	TOTAL	AFTER 21 DAYS TO 30 DAYS				AFTER 30 DAYS TO 1 YEAR				AFTER 1 YEAR				TOTAL DELAYED REGISTRATION			
						MALE	FEMALE	OTHER	TOTAL	MALE	FEMALE	OTHER	TOTAL	MALE	FEMALE	OTHER	TOTAL	MALE	FEMALE	OTHER	ALL
1	NORTH DMC	22617	14473	8	37098	2523	1611	0	4134	8395	6461	0	14856	217	222	0	439	11135	8294	0	19429
2	SOUTH DMC	19705	12415	5	32125	2152	1494	1	3647	6685	4962	2	11649	202	241	0	443	9039	6697	3	15739
3	EAST DMC	11244	7536	6	18786	1350	921	0	2271	5498	4137	5	9640	211	182	0	393	7059	5240	5	12304
4	NDMC	10664	6155	5	16824	1469	943	1	2413	1803	1373	1	3177	6	5	0	11	3278	2321	2	5601
5	DELHI CANTT	2137	1227	0	3364	36	19	0	55	67	53	0	120	0	0	0	0	103	72	0	175
	ALL	66367	41806	24	108197	7530	4988	2	12520	22448	16986	8	39442	636	650	0	1286	30614	22624	10	53248

TABLE : D-3																					
TIME GAP IN REGISTRATION OF DEATHS (RURAL)																					
SL. NO.	DISTRICT	WITHIN TIME LIMIT				DELAYED REGISTRATION															
		MALE	FEMALE	OTHER	TOTAL	AFTER 21 DAYS TO 30 DAYS				AFTER 30 DAYS TO 1 YEAR				AFTER 1 YEAR				TOTAL DELAYED REGISTRATION			
						MALE	FEMALE	OTHER	TOTAL	MALE	FEMALE	OTHER	TOTAL	MALE	FEMALE	OTHER	TOTAL	MALE	FEMALE	OTHER	ALL
1	NORTH DMC	1231	756	1	1988	185	108	0	293	641	544	0	1185	44	27	0	71	870	679	0	1549
2	SOUTH DMC	1191	679	0	1870	127	102	0	229	612	503	0	1115	30	41	0	71	769	646	0	1415
3	EAST DMC	537	318	0	855	37	24	0	61	222	176	0	398	0	3	0	3	259	203	0	462
4	NDMC	5684	2937	0	8621	469	275	0	744	769	562	0	1331	2	0	0	2	1240	837	0	2077
5	DELHI CANTT	4	9	0	13	1	1	0	2	5	2	0	7	0	0	0	0	6	3	0	9
	ALL	8647	4699	1	13347	819	510	0	1329	2249	1787	0	4036	76	71	0	147	3144	2368	0	5512

TABLE: D-4															
DEATHS BY SEX AND MONTH OF OCCURRENCE (URBAN)															
SL. NO.	LOCAL BODIES	SEX	JAN	FEB	MARCH	APRIL	MAY	JUNE	JULY	AUG	SEP	OCT	NOV	DEC	ALL
1	NORTH DMC	MALE	2304	1841	2042	7240	5655	1820	1619	1969	1843	1807	1717	2122	31979
		FEMALE	1488	1311	1315	5243	3585	1188	1037	1305	1190	1255	1114	1360	21391
		OTHER	0	0	0	0	1	1	1	1	3	0	0	1	8
2	SOUTH DMC	MALE	2014	1461	1540	6602	5737	1613	1200	1450	1240	1332	1324	1837	27350
		FEMALE	1263	1057	1007	4464	3690	985	794	880	842	884	974	1147	17987
		OTHER	1	1	0	3	1	0	0	1	0	1	0	0	8
3	EAST DMC	MALE	1192	1027	1137	4190	2521	816	911	1102	973	965	927	1175	16936
		FEMALE	860	733	724	3042	1708	613	549	778	633	682	627	765	11714
		OTHER	0	0	1	1	0	0	0	1	1	1	2	1	8
4	NDMC	MALE	1298	939	974	1414	1239	813	780	974	1202	1462	1488	1192	13775
		FEMALE	762	530	621	858	754	487	444	604	756	932	916	695	8359
		OTHER	0	1	0	0	0	0	2	2	0	0	1	1	7
5	DELHI CANTT	MALE	109	92	99	458	749	126	97	98	93	120	90	109	2240
		FEMALE	61	66	44	276	466	79	41	52	47	59	43	65	1299
		OTHER	0	0	0	0	0	0	0	0	0	0	0	0	0
		TOTAL	11352	9059	9504	33791	26106	8541	7475	9217	8823	9500	9223	10470	153061

TABLE: D-4															
DEATHS BY SEX AND MONTH OF OCCURRENCE (RURAL)															
SL. NO.	LOCAL BODIES	SEX	JAN	FEB	MARCH	APRIL	MAY	JUNE	JULY	AUG	SEP	OCT	NOV	DEC	ALL
1	NORTH DMC	MALE	25	17	32	140	120	104	283	335	271	292	268	135	2022
		FEMALE	11	12	23	116	126	81	159	231	187	169	170	89	1374
		OTHER	0	0	0	0	0	0	0	1	0	0	0	0	1
2	SOUTH DMC	MALE	12	21	20	129	113	96	263	316	291	250	249	141	1901
		FEMALE	19	15	21	112	94	74	170	194	173	154	147	82	1255
		OTHER	0	0	0	0	0	0	0	0	0	0	0	0	0
3	EAST DMC	MALE	22	11	24	66	47	31	87	121	109	112	93	46	769
		FEMALE	8	5	23	67	27	17	48	88	62	75	51	33	504
		OTHER	0	0	0	0	0	0	0	0	0	0	0	0	0
4	NDMC	MALE	532	593	667	575	450	650	779	755	523	490	368	478	6860
		FEMALE	288	307	376	291	258	362	399	371	267	306	222	260	3707
		OTHER	0	0	0	0	0	0	0	0	0	0	0	0	0
5	DELHI CANTT	MALE	2	1	0	3	1	2	0	0	1	0	0	0	10
		FEMALE	2	3	1	1	4	0	0	0	0	1	0	0	12
		OTHER	0	0	0	0	0	0	0	0	0	0	0	0	0
		TOTAL	921	985	1187	1500	1240	1417	2188	2412	1884	1849	1568	1264	18415

TABLE: D-5						
DEATHS BY TYPE OF ATTENTION AT DEATH (URBAN)						
SL. NO.	DISTRICT	INSTITUTIONAL	OTHER THAN INSTITUTIONAL	NO MEDICAL ATTENTION	NOT STATED	ALL
1	NORTH DMC	26474	861	26043	0	53378
2	SOUTH DMC	19994	1073	21053	3225	45345
3	EAST DMC	12852	0	13319	2487	28658
4	NDMC	21574	2	0	565	22141
5	DELHI CANTT	3338	2	0	199	3539
	TOTAL	84232	1938	60415	6476	153061

TABLE: D-5						
DEATHS BY TYPE OF ATTENTION AT DEATH (RURAL)						
SL. NO.	DISTRICT	INSTITUTIONAL	OTHER THAN INSTITUTIONAL	NO MEDICAL ATTENTION	NOT STATED	ALL
1	NORTH DMC	905	33	2459	0	3397
2	SOUTH DMC	741	56	2206	153	3156
3	EAST DMC	624	0	649	0	1273
4	NDMC	10562	0	0	5	10567
5	DELHI CANTT	13	0	0	9	22
	TOTAL	12845	89	5314	167	18415

TABLE: D-6																									
DEATHS BY AGE, SEX AND RELIGION OF THE DECEASED (URBAN)																									
SL. NO.	AGE (Years)	HINDU				MUSLIM				CHRISTIAN				SIKH				OTHER				ALL			
		MALE	FEMALE	OTHER	ALL	MALE	FEMALE	OTHER	ALL	MALE	FEMALE	OTHER	ALL	MALE	FEMALE	OTHER	ALL	MALE	FEMALE	OTHER	ALL	MALE	FEMALE	OTHER	ALL
1	BELOW 1 YEAR	2235	1472	9	3716	738	458	1	1197	4	2	0	6	13	22	0	35	16	8	0	24	3006	1962	10	4978
2	1 TO 4	554	435	0	989	177	127	0	304	5	2	0	7	5	3	0	8	7	5	0	12	748	572	0	1320
3	5 TO 14	680	747	0	1427	209	191	0	400	4	2	0	6	4	7	0	11	10	6	0	16	907	953	0	1860
4	15 TO 24	1873	1573	2	3448	379	405	0	784	7	8	0	15	21	11	0	32	24	14	0	38	2304	2011	2	4317
5	25 TO 34	4420	2105	2	6527	597	458	0	1055	23	15	0	38	75	45	0	120	87	16	0	103	5202	2639	2	7843
6	35 TO 44	8180	3557	2	11739	956	561	1	1518	67	35	0	102	179	76	0	255	128	40	1	169	9510	4269	4	13783
7	45 TO 54	12366	6640	0	19006	1472	951	0	2423	120	66	0	186	345	199	0	544	169	76	0	245	14472	7932	0	22404
8	55 TO 64	15559	9486	1	25046	1814	1085	0	2899	157	101	0	258	659	452	0	1111	191	121	0	312	18380	11245	1	29626
9	65 TO 69	7986	5451	1	13438	833	559	0	1392	82	82	0	164	465	300	0	765	126	83	1	210	9492	6475	2	15969
10	70 AND ABOVE	23759	19263	1	43023	1762	1235	1	2998	220	200	0	420	1780	1385	0	3165	383	351	0	734	27904	22434	2	50340
11	NOT STATED	269	190	7	466	77	59	1	137	2	1	0	3	4	7	0	11	3	1	0	4	355	258	8	621
	ALL	77881	50919	25	128825	9014	6089	4	15107	691	514	0	1205	3550	2507	0	6057	1144	721	2	1867	92280	60750	31	153061

TABLE: D-6																									
DEATHS BY AGE, SEX AND RELIGION OF THE DECEASED (RURAL)																									
SL. NO.	AGE (Years)	HINDU				MUSLIM				CHRISTIAN				SIKH				OTHER				ALL			
		MALE	FEMALE	OTHER	ALL	MALE	FEMALE	OTHER	ALL	MALE	FEMALE	OTHER	ALL	MALE	FEMALE	OTHER	ALL	MALE	FEMALE	OTHER	ALL	MALE	FEMALE	OTHER	ALL
1	BELOW 1 YEAR	691	389	0	1080	224	118	0	342	0	1	0	1	0	1	0	1	9	2	0	11	924	511	0	1435
2	1 TO 4	189	135	0	324	52	43	0	95	0	0	0	0	0	0	0	0	0	1	0	1	241	179	0	420
3	5 TO 14	260	184	0	444	65	37	0	102	1	3	0	4	0	0	0	0	4	3	0	7	330	227	0	557
4	15 TO 24	650	430	0	1080	104	90	0	194	0	0	0	0	1	0	0	1	7	1	0	8	762	521	0	1283
5	25 TO 34	1005	465	0	1470	97	89	0	186	0	4	0	4	0	2	0	2	21	3	0	24	1123	563	0	1686
6	35 TO 44	1259	547	0	1806	132	67	0	199	4	2	0	6	8	3	0	11	27	12	0	39	1430	631	0	2061
7	45 TO 54	1622	725	0	2347	184	125	0	309	6	5	0	11	12	7	0	19	45	37	0	82	1869	899	0	2768
8	55 TO 64	1606	825	0	2431	190	119	0	309	6	2	0	8	15	6	0	21	168	90	0	258	1985	1042	0	3027
9	65 TO 69	669	412	0	1081	71	48	1	120	3	4	0	7	12	9	0	21	115	44	0	159	870	517	1	1388
10	70 AND ABOVE	1646	1524	0	3170	144	87	0	231	12	11	0	23	25	27	0	52	196	106	0	302	2023	1755	0	3778
11	NOT STATED	4	4	0	8	1	3	0	4	0	0	0	0	0	0	0	0	0	0	0	0	5	7	0	12
	ALL	9601	5640	0	15241	1264	826	1	2091	32	32	0	64	73	55	0	128	592	299	0	891	11562	6852	1	18415

TABLE: D-7

DEATHS BY AGE, OCCUPATION AND SEX (RURAL)

SL. NO.	OCCUPATION	SEX	AGE									
			<15 YRS	15-24	25-34	35-44	45-54	55-64	65-69	70 and above	Not Stated	ALL
1	PROFESSIONAL / TECHNICAL RELATED WORKERS	MALE	0	10	73	113	144	100	19	41	0	500
		FEMALE	0	4	2	4	7	3	1	4	0	25
		OTHER	0	0	0	0	0	0	0	0	0	0
		TOTAL	0	14	75	117	151	103	20	45	0	525
2	ADMINISTRATIVE, EXECUTIVE AND MANAGERIAL WORKERS	MALE	0	1	24	39	78	106	10	31	0	289
		FEMALE	0	1	0	3	9	4	4	2	0	23
		OTHER	0	0	0	0	0	0	0	0	0	0
		TOTAL	0	2	24	42	87	110	14	33	0	312
3	CLERICAL WORKERS	MALE	0	0	0	0	0	0	0	0	0	0
		FEMALE	0	0	0	0	0	0	0	0	0	0
		OTHER	0	0	0	0	0	0	0	0	0	0
		TOTAL	0	0	0	0	0	0	0	0	0	0
4	SALE WORKERS	MALE	0	11	63	117	152	119	36	104	0	602
		FEMALE	0	2	3	3	2	3	0	3	0	16
		OTHER	0	0	0	0	0	0	0	0	0	0
		TOTAL	0	13	66	120	154	122	36	107	0	618
5	SERVICE WORKERS	MALE	0	1	6	8	8	4	3	2	0	32
		FEMALE	0	0	0	1	0	0	1	0	0	2
		OTHER	0	0	0	0	0	0	0	0	0	0
		TOTAL	0	1	6	9	8	4	4	2	0	34
6	FARMERS / FISHERMEN / HUNTERS	MALE	0	0	0	0	1	0	0	0	0	1
		FEMALE	0	0	0	0	0	0	0	0	0	0
		OTHER	0	0	0	0	0	0	0	0	0	0
		TOTAL	0	0	0	0	1	0	0	0	0	1
7	PRODUCTION AND OTHER RELATED WORKERS	MALE	0	3	18	33	45	26	13	10	0	148
		FEMALE	0	0	0	2	1	3	3	2	0	11
		OTHER	0	0	0	0	0	0	0	0	0	0
		TOTAL	0	3	18	35	46	29	16	12	0	159
8	HOUSEWIFE / NON-WORKERS	MALE	186	45	41	56	85	320	247	645	2	1627
		FEMALE	104	35	67	143	240	401	203	839	3	2035
		OTHER	0	0	0	0	0	0	0	0	0	0
		TOTAL	290	80	108	199	325	721	450	1484	5	3662
9	OTHERS	MALE	1309	691	898	1064	1356	1310	542	1190	3	8363
		FEMALE	813	479	491	475	640	628	305	905	4	4740
		OTHER	0	0	0	0	0	0	1	0	0	1
		TOTAL	2122	1170	1389	1539	1996	1938	848	2095	7	13104
10	TOTAL	MALE	1495	762	1123	1430	1869	1985	870	2023	5	11562
		FEMALE	917	521	563	631	899	1042	517	1755	7	6852
		OTHER	0	0	0	0	0	0	1	0	0	1
		TOTAL	2412	1283	1686	2061	2768	3027	1388	3778	12	18415

TABLE: D-8												
DEATHS BY AGE, OCCUPATION AND SEX (URBAN)												
SL. NO.	OCCUPATION	SEX	AGE									
			<15 YRS	15-24	25-34	35-44	45-54	55-64	65-69	70 and above	Not Stated	ALL
1	PROFESSIONAL / TECHNICAL RELATED WORKERS	MALE	0	111	878	2003	2601	1891	481	779	0	8744
		FEMALE	0	9	125	199	345	233	45	145	0	1101
		OTHER	0	0	0	1	0	0	0	0	0	1
		TOTAL	0	120	1003	2203	2946	2124	526	924	0	9846
2	ADMINISTRATIVE, EXECUTIVE AND MANAGERIAL WORKERS	MALE	0	7	86	213	564	802	135	354	0	2161
		FEMALE	0	1	9	44	134	145	13	31	0	377
		OTHER	0	0	0	0	0	0	0	0	0	0
		TOTAL	0	8	95	257	698	947	148	385	0	2538
3	CLERICAL WORKERS	MALE	0	0	0	0	1	2	0	1	0	4
		FEMALE	0	1	0	0	0	0	1	0	0	2
		OTHER	0	0	0	0	0	0	0	0	0	0
		TOTAL	0	1	0	0	1	2	1	1	0	6
4	SALE WORKERS	MALE	0	47	471	1260	2385	2639	996	2029	0	9827
		FEMALE	1	8	17	49	74	82	39	73	0	343
		OTHER	0	0	0	1	0	0	0	0	0	1
		TOTAL	1	55	488	1310	2459	2721	1035	2102	0	10171
5	SERVICE WORKERS	MALE	0	2	19	71	91	76	14	25	0	298
		FEMALE	0	0	3	0	5	3	0	2	0	13
		OTHER	0	0	0	0	0	0	0	0	0	0
		TOTAL	0	2	22	71	96	79	14	27	0	311
6	FARMERS / FISHERMEN / HUNTERS	MALE	0	0	0	0	3	1	1	2	0	7
		FEMALE	0	0	0	0	0	0	1	0	0	1
		OTHER	0	0	0	0	0	0	0	0	0	0
		TOTAL	0	0	0	0	3	1	2	2	0	8
7	PRODUCTION AND OTHER RELATED WORKERS	MALE	0	25	99	253	329	549	286	797	0	2338
		FEMALE	0	12	3	16	11	197	144	357	0	740
		OTHER	0	0	0	0	0	0	0	0	0	0
		TOTAL	0	37	102	269	340	746	430	1154	0	3078
8	HOUSEWIFE / NON-WORKERS	MALE	921	302	500	839	1445	3823	3262	12308	117	23517
		FEMALE	646	375	867	1791	3725	5630	3451	12573	92	29150
		OTHER	3	0	1	0	0	1	1	1	2	9
		TOTAL	1570	677	1368	2630	5170	9454	6714	24882	211	52676
9	OTHERS	MALE	3740	1810	3149	4871	7053	8597	4317	11609	238	45384
		FEMALE	2840	1605	1615	2170	3638	4955	2781	9253	166	29023
		OTHER	7	2	1	2	0	0	1	1	6	20
		TOTAL	6587	3417	4765	7043	10691	13552	7099	20863	410	74427
10	TOTAL	MALE	4661	2304	5202	9510	14472	18380	9492	27904	355	92280
		FEMALE	3487	2011	2639	4269	7932	11245	6475	22434	258	60750
		OTHER	10	2	2	4	0	1	2	2	8	31
		TOTAL	8158	4317	7843	13783	22404	29626	15969	50340	621	153061

TABLE: D-9												
DEATHS BY AGE, OCCUPATION AND SEX (ALL AREAS)												
SL. NO.	OCCUPATION	SEX	AGE									
			<15 YRS	15-24	25-34	35-44	45-54	55-64	65-69	70 and above	Not Stated	ALL
1	PROFESSIONAL / TECHNICAL RELATED WORKERS	MALE	0	121	951	2116	2745	1991	500	820	0	9244
		FEMALE	0	13	127	203	352	236	46	149	0	1126
		OTHER	0	0	0	1	0	0	0	0	0	1
		TOTAL	0	134	1078	2320	3097	2227	546	969	0	10371
2	ADMINISTRATIVE, EXECUTIVE AND MANAGERIAL WORKERS	MALE	0	8	110	252	642	908	145	385	0	2450
		FEMALE	0	2	9	47	143	149	17	33	0	400
		OTHER	0	0	0	0	0	0	0	0	0	0
		TOTAL	0	10	119	299	785	1057	162	418	0	2850
3	CLERICAL WORKERS	MALE	0	0	0	0	1	2	0	1	0	4
		FEMALE	0	1	0	0	0	0	1	0	0	2
		OTHER	0	0	0	0	0	0	0	0	0	0
		TOTAL	0	1	0	0	1	2	1	1	0	6
4	SALE WORKERS	MALE	0	58	534	1377	2537	2758	1032	2133	0	10429
		FEMALE	1	10	20	52	76	85	39	76	0	359
		OTHER	0	0	0	1	0	0	0	0	0	1
		TOTAL	1	68	554	1430	2613	2843	1071	2209	0	10789
5	SERVICE WORKERS	MALE	0	3	25	79	99	80	17	27	0	330
		FEMALE	0	0	3	1	5	3	1	2	0	15
		OTHER	0	0	0	0	0	0	0	0	0	0
		TOTAL	0	3	28	80	104	83	18	29	0	345
6	FARMERS / FISHERMEN / HUNTERS	MALE	0	0	0	0	4	1	1	2	0	8
		FEMALE	0	0	0	0	0	0	1	0	0	1
		OTHER	0	0	0	0	0	0	0	0	0	0
		TOTAL	0	0	0	0	4	1	2	2	0	9
7	PRODUCTION AND OTHER RELATED WORKERS	MALE	0	28	117	286	374	575	299	807	0	2486
		FEMALE	0	12	3	18	12	200	147	359	0	751
		OTHER	0	0	0	0	0	0	0	0	0	0
		TOTAL	0	40	120	304	386	775	446	1166	0	3237
8	HOUSEWIFE / NON-WORKERS	MALE	1107	347	541	895	1530	4143	3509	12953	119	25144
		FEMALE	750	410	934	1934	3965	6031	3654	13412	95	31185
		OTHER	3	0	1	0	0	1	1	1	2	9
		TOTAL	1860	757	1476	2829	5495	10175	7164	26366	216	56338
9	OTHERS	MALE	5049	2501	4047	5935	8409	9907	4859	12799	241	53747
		FEMALE	3653	2084	2106	2645	4278	5583	3086	10158	170	33763
		OTHER	7	2	1	2	0	0	2	1	6	21
		TOTAL	8709	4587	6154	8582	12687	15490	7947	22958	417	87531
10	TOTAL	MALE	6156	3066	6325	10940	16341	20365	10362	29927	360	103842
		FEMALE	4404	2532	3202	4900	8831	12287	6992	24189	265	67602
		OTHER	10	2	2	4	0	1	3	2	8	32
		TOTAL	10570	5600	9529	15844	25172	32653	17357	54118	633	171476

TABLE : D-10 (PROVISIONAL)														
DEATHS BY CAUSE OF DEATHS, AGE AND SEX FOR ALL DEATHS (MEDICALLY CERTIFIED OR NOT) - 2021														
AGE IN YEARS														
SL. No.	NAME OF THE DISEASE	SEX	<1	1-4	5-14	15-24	25-34	35-44	45-54	55-64	65-69	>=70	NOT STATED	TOTAL
(1)	(2)	(3)	(4)	(5)	(6)	(7)	(8)	(9)	(10)	(11)	(12)	(13)	(14)	(15)
I	CERTAIN INFECTIOUS AND PARASITIC DISEASES (A00-B99)	Male	553	175	284	561	820	1097	1390	1479	597	1524	43	8523
		Female	369	118	324	697	615	602	771	863	439	1118	21	5937
		Other	0	0	0	1	0	0	0	0	0	1	2	4
II	NEOPLASMS(C00-D48)	Male	27	55	90	118	164	318	652	982	475	845	9	3735
		Female	15	21	48	82	142	347	611	636	342	643	2	2889
		Other	0	0	0	0	0	0	0	0	0	0	0	0
III	DISEASES OF THE BLOOD & BLOOD FORMING ORGANS AND CERTAIN DISORDERS INVOLVING THE IMMUNE MECHANISM (D50-D89)	Male	14	18	47	64	42	49	55	52	20	34	0	395
		Female	19	18	28	65	52	41	51	28	19	58	1	380
		Other	0	0	0	0	0	0	0	0	0	0	0	0
IV	ENDOCRINE, NUTRITIONAL AND METABOLIC DISEASES (E00-E90)	Male	22	11	7	33	65	168	324	428	196	391	0	1645
		Female	14	6	13	36	51	103	261	353	174	390	4	1405
		Other	0	0	0	0	0	0	0	0	0	0	0	0
V	MENTAL AND BEHAVIOURAL DISORDERS (F01-F99)	Male	5	4	11	13	22	32	43	20	19	46	1	216
		Female	4	2	1	5	2	9	8	12	7	26	1	77
		Other	0	0	0	0	0	0	0	0	0	0	0	0
VI	DISEASES OF THE NERVOUS SYSTEM (G00-G98)	Male	95	63	68	72	93	114	167	161	76	239	1	1149
		Female	55	34	55	48	47	43	80	115	57	130	2	666
		Other	0	0	0	0	0	0	0	0	0	0	0	0
VII	DISEASES OF THE EYE AND ADNEXA (H00-H59)	Male	0	0	0	0	0	0	0	0	0	1	0	1
		Female	0	1	0	0	0	0	0	0	0	0	0	1
		Other	0	0	0	0	0	0	0	0	0	0	0	0
VIII	DISEASES OF THE EAR AND MASTOID PROCESS (H60-H95)	Male	0	0	0	0	0	0	1	0	0	1	0	2
		Female	0	0	0	1	0	0	0	1	0	1	0	3
		Other	0	0	0	0	0	0	0	0	0	0	0	0
IX	DISEASES OF THE CIRCULATORY SYSTEM (I00-I99)	Male	273	71	124	395	943	1968	3430	4491	2114	5065	49	18923
		Female	157	61	112	316	463	874	1616	2334	1193	3470	26	10622
		Other	0	0	0	0	0	0	0	1	0	0	0	1
X	DISEASES OF THE RESPIRATORY SYSTEM (J00-J98)	Male	622	201	122	200	589	888	1471	2066	1047	2822	81	10109
		Female	423	190	123	216	346	430	883	1192	653	1718	66	6240
		Other	1	0	0	0	0	1	0	0	0	0	3	5
XI	DISEASES OF THE DIGESTIVE SYSTEM (K00-K92)	Male	46	24	55	95	392	1005	1017	806	227	373	2	4042
		Female	29	17	47	87	92	239	315	314	96	207	2	1445
		Other	0	0	0	0	0	0	0	0	0	0	0	0

TABLE : D-10 (PROVISIONAL)														
DEATHS BY CAUSE OF DEATHS, AGE AND SEX FOR ALL DEATHS (MEDICALLY CERTIFIED OR NOT) - 2021														
AGE IN YEARS														
SL. No.	NAME OF THE DISEASE	SEX	<1	1-4	5-14	15-24	25-34	35-44	45-54	55-64	65-69	>=70	NOT STATED	TOTAL
(1)	(2)	(3)	(4)	(5)	(6)	(7)	(8)	(9)	(10)	(11)	(12)	(13)	(14)	(15)
XII	DISEASES OF THE SKIN AND SUBCUTANEOUS TISSUE (L00-L98)	Male	2	1	0	0	3	6	5	2	0	6	0	25
		Female	1	0	2	3	3	1	3	6	2	3	0	24
		Other	0	0	0	0	0	0	0	0	0	0	0	0
XIII	DISEASES OF THE MUSCULOSKELETAL SYSTEM CONNECTIVE TISSUE (M00-M99)	Male	2	2	1	6	6	14	20	15	3	9	0	78
		Female	1	2	5	7	14	8	7	18	3	12	0	77
		Other	0	0	0	0	0	0	0	0	0	0	0	0
XIV	DISEASES OF THE GENITOURINARY SYSTEM (N00 - N99)	Male	35	10	31	145	198	251	333	453	224	428	5	2113
		Female	22	13	20	117	145	188	219	264	146	304	4	1442
		Other	0	0	0	0	0	1	0	0	0	0	0	1
XV	PREGNANCY,CHILD BIRTH AND THE PUERPERIUM (O00-O99)	Male	0	0	0	0	0	0	0	0	0	0	0	0
		Female	0	0	0	42	58	13	6	0	0	0	0	119
		Other	0	0	0	0	0	0	0	0	0	0	0	0
XVI	CERTAIN CONDITIONS ORIGINATING IN THE PERINATAL PERIOD (P00-P96)	Male	1259	0	0	0	0	0	0	0	0	0	98	1357
		Female	751	0	0	0	0	0	0	0	0	0	73	824
		Other	5	0	0	0	0	0	0	0	0	0	0	5
XVII	CONGENITAL MALFORMATIONS, DEFORMATIONS & CHROMOSOMAL ABNORMALITIES (Q00-Q99)	Male	243	48	13	7	3	3	2	4	0	3	0	326
		Female	138	25	6	9	2	2	3	2	1	2	4	194
		Other	2	0	0	0	0	0	0	0	0	0	1	3
XVIII	SYMPTOMS, SIGNS AND ABNORMAL CLINICAL & LABORATORY FINDING NOT ELSEWHERE CLASSIFIED (R00-R99)	Male	628	161	262	770	1581	2911	4872	6387	3891	14520	60	36043
		Female	407	136	319	584	694	1200	2536	4202	2929	13945	54	27006
		Other	2	0	0	0	2	2	0	0	3	1	2	12
XIX	INJURY, POISONING AND CERTAIN OTHER (S00-T98)	Male	26	102	80	296	454	358	304	185	73	155	6	2039
		Female	16	88	47	90	111	115	91	94	46	122	2	822
		Other	0	0	0	1	0	0	0	0	0	0	0	1
XX	EXTERNAL CAUSES OF MORBIDITY AND MORTALITY (V01-Y89)	Male	34	23	25	217	438	392	247	176	54	84	4	1694
		Female	24	9	15	56	78	54	48	48	13	56	3	404
		Other	0	0	0	0	0	0	0	0	0	0	0	0
XXI	CODES FOR SPECIAL PURPOSES (U00-U49)	Male	44	20	17	74	512	1366	2008	2658	1346	3381	1	11427
		Female	28	10	15	71	287	631	1322	1805	872	1984	0	7025
		Other	0	0	0	0	0	0	0	0	0	0	0	0
	Total	Male	3930	989	1237	3066	6325	10940	16341	20365	10362	29927	360	103842
		Female	2473	751	1180	2532	3202	4900	8831	12287	6992	24189	265	67602
		Other	10	0	0	2	2	4	0	1	3	2	8	32
	All	Total	6413	1740	2417	5600	9529	15844	25172	32653	17357	54118	633	171476

Table D-11 (PROVISIONAL)														
DEATHS BY CAUSE OF DEATHS, AGE AND SEX FOR MEDICALLY CERTIFIED DEATHS - 2021														
AGE IN YEARS														
SL. No.	NAME OF THE DISEASE	SEX	<1	1-4	5-14	15-24	25-34	35-44	45-54	55-64	65-69	>=70	NOT STATED	TOTAL
(1)	(2)	(3)	(4)	(5)	(6)	(7)	(8)	(9)	(10)	(11)	(12)	(13)	(14)	(15)
I	CERTAIN INFECTIOUS AND PARASITIC DISEASES (A00-B99)													
I	CERTAIN INFECTIOUS AND PARASITIC DISEASES (A00-B99)	M	546	174	278	523	716	907	1162	1260	505	1277	41	7389
		F	368	118	320	657	582	535	691	758	392	938	21	5380
		O	0	0	0	1	0	0	0	0	0	0	2	3
1	INTESTINAL INFECTIOUS DISEASES (A00-A09)	M	42	15	3	4	9	7	12	10	4	6	0	112
		F	34	12	6	7	8	5	7	9	7	15	0	110
		O	0	0	0	0	0	0	0	0	0	0	0	0
1	Cholera (A00)	M	2	0	0	0	0	0	1	0	0	0	0	3
		F	1	0	0	0	0	0	0	0	0	0	0	1
		O	0	0	0	0	0	0	0	0	0	0	0	0
2	Typhoid and paratyphoid fevers(A01)	M	1	2	0	0	2	1	1	4	1	0	0	12
		F	0	1	2	0	3	0	0	1	0	1	0	8
		O	0	0	0	0	0	0	0	0	0	0	0	0
3	Food Poisoning (A02,A05)	M	1	0	0	0	1	1	0	0	1	0	0	4
		F	0	0	0	1	0	2	0	0	0	0	0	3
		O	0	0	0	0	0	0	0	0	0	0	0	0
4	Shigellosis (A03)	M	0	0	0	0	0	0	0	0	0	0	0	0
		F	0	0	0	0	0	0	0	0	0	0	0	0
		O	0	0	0	0	0	0	0	0	0	0	0	0
5	Amoebiasis (A06)	M	0	0	0	0	0	1	2	0	0	0	0	3
		F	0	1	0	0	0	0	0	0	0	1	0	2
		O	0	0	0	0	0	0	0	0	0	0	0	0
6	Diarrhoea and gastroenteritis of presumed infectious origin (A09)	M	38	11	3	4	6	4	8	6	2	5	0	87
		F	32	9	3	6	5	3	7	8	6	13	0	92
		O	0	0	0	0	0	0	0	0	0	0	0	0
7	Other intestinal infectious diseases (A04,A07-A08)	M	0	2	0	0	0	0	0	0	0	1	0	3
		F	1	1	1	0	0	0	0	0	1	0	0	4
		O	0	0	0	0	0	0	0	0	0	0	0	0
2	Tuberculosis (A15-A19)	M	48	18	48	171	230	255	267	248	82	113	8	1488
		F	31	20	115	315	196	121	119	96	46	70	5	1134
		O	0	0	0	1	0	0	0	0	0	0	1	2
1	Respiratory Tuberculosis (A15-16)	M	41	5	11	89	140	174	190	178	60	84	8	980
		F	25	3	35	164	112	63	72	61	31	50	5	621
		O	0	0	0	1	0	0	0	0	0	0	1	2
2	Tuberculosis of nervous system (A17)	M	6	10	16	53	38	44	40	44	15	16	0	282
		F	5	12	39	92	47	26	25	21	7	12	0	286
		O	0	0	0	0	0	0	0	0	0	0	0	0

Table D-11 (PROVISIONAL)														
DEATHS BY CAUSE OF DEATHS, AGE AND SEX FOR MEDICALLY CERTIFIED DEATHS - 2021														
AGE IN YEARS														
SL. No.	NAME OF THE DISEASE	SEX	<1	1-4	5-14	15-24	25-34	35-44	45-54	55-64	65-69	>=70	NOT STATED	TOTAL
(1)	(2)	(3)	(4)	(5)	(6)	(7)	(8)	(9)	(10)	(11)	(12)	(13)	(14)	(15)
3	Tuberculosis of other organs & miliary Tuberculosis (A18-A19)	M	1	3	21	29	52	37	37	26	7	13	0	226
		F	1	5	41	59	37	32	22	14	8	8	0	227
		O	0	0	0	0	0	0	0	0	0	0	0	0
3	Other bacterial diseases (A20-A49)	M	439	106	99	253	349	566	808	922	396	1095	33	5066
		F	283	60	106	264	301	334	500	595	310	811	16	3580
		O	0	0	0	0	0	0	0	0	0	0	0	0
1	Plague (A20)	M	0	0	0	0	0	0	0	0	0	0	0	0
		F	0	0	0	0	0	0	0	0	0	0	0	0
		O	0	0	0	0	0	0	0	0	0	0	0	0
2	Leprosy (A30)	M	0	0	0	0	0	0	0	0	0	0	0	0
		F	0	0	0	0	0	0	0	0	0	0	0	0
		O	0	0	0	0	0	0	0	0	0	0	0	0
3	Neontorum Tetanus (A33)	M	0	0	0	0	0	0	0	0	0	0	0	0
		F	1	0	0	0	0	0	0	0	0	0	0	1
		O	0	0	0	0	0	0	0	0	0	0	0	0
4	Other Tetanus (A34-A35)	M	0	2	1	2	0	1	1	1	1	0	0	9
		F	0	0	0	1	0	0	2	0	0	1	0	4
		O	0	0	0	0	0	0	0	0	0	0	0	0
5	Diphtheria (A36)	M	0	1	7	1	0	0	0	0	0	0	0	9
		F	0	0	1	0	0	0	0	0	0	0	0	1
		O	0	0	0	0	0	0	0	0	0	0	0	0
6	Whooping cough (A37)	M	0	0	0	0	1	0	0	0	0	0	0	1
		F	0	0	0	0	0	0	0	0	0	0	0	0
		O	0	0	0	0	0	0	0	0	0	0	0	0
7	Meningococcal infection (A39)	M	0	0	0	0	0	0	2	1	1	1	0	5
		F	0	0	0	0	0	1	1	0	0	0	0	2
		O	0	0	0	0	0	0	0	0	0	0	0	0
8	Septicaemia (A40-A41)	M	437	103	90	248	348	564	804	917	394	1094	33	5032
		F	282	60	104	263	299	333	497	594	309	810	16	3567
		O	0	0	0	0	0	0	0	0	0	0	0	0
9	All other types of bacterial Diseases (A21-A28,A31-A32,A38,A42-A49)	M	2	0	1	2	0	1	1	3	0	0	0	10
		F	0	0	1	0	2	0	0	1	1	0	0	5
		O	0	0	0	0	0	0	0	0	0	0	0	0
4	Infections with a predominantly sexual mode of transmission (A50-A64)	M	0	0	1	0	0	0	0	0	1	1	0	3
		F	1	0	1	1	0	0	0	1	0	1	0	5
		O	0	0	0	0	0	0	0	0	0	0	0	0
1	Syphilis (A50-53)	M	0	0	1	0	0	0	0	0	0	0	0	1
		F	1	0	0	0	0	0	0	1	0	0	0	2
		O	0	0	0	0	0	0	0	0	0	0	0	0

Table D-11 (PROVISIONAL)														
DEATHS BY CAUSE OF DEATHS, AGE AND SEX FOR MEDICALLY CERTIFIED DEATHS - 2021														
AGE IN YEARS														
SL. No.	NAME OF THE DISEASE	SEX	<1	1-4	5-14	15-24	25-34	35-44	45-54	55-64	65-69	>=70	NOT STATED	TOTAL
(1)	(2)	(3)	(4)	(5)	(6)	(7)	(8)	(9)	(10)	(11)	(12)	(13)	(14)	(15)
2	Other Types of infections with a predominately sexual mode of transmission (A54-A64)	M	0	0	0	0	0	0	0	0	1	1	0	2
		F	0	0	1	1	0	0	0	0	0	1	0	3
		O	0	0	0	0	0	0	0	0	0	0	0	0
5	Viral diseases (A70-A74 & A80-B34)	M	15	35	125	79	110	64	43	41	16	29	0	557
		F	17	25	90	61	65	60	44	35	17	17	0	431
		O	0	0	0	0	0	0	0	0	0	0	1	1
1	Acute Poliomyelitis (A80)	M	0	0	0	0	0	0	0	0	0	0	0	0
		F	0	0	0	0	0	0	0	0	0	0	0	0
		O	0	0	0	0	0	0	0	0	0	0	0	0
2	Rabies (A82)	M	0	0	0	1	0	0	0	0	1	0	0	2
		F	0	0	0	0	0	0	0	0	0	0	0	0
		O	0	0	0	0	0	0	0	0	0	0	0	0
3	Japanese encephalitis (A83.0)	M	0	0	0	0	0	0	0	0	0	0	0	0
		F	0	1	0	0	1	0	0	0	0	0	0	2
		O	0	0	0	0	0	0	0	0	0	0	0	0
4	Other Viral encephalitis (A83.1-A83.9, A84-A86)	M	1	8	19	1	3	1	5	3	1	2	0	44
		F	8	9	9	4	2	3	0	1	0	2	0	38
		O	0	0	0	0	0	0	0	0	0	0	0	0
5	*Dengue fever (A90)	M	7	18	84	61	71	41	21	20	7	19	0	349
		F	4	9	67	43	46	49	35	25	13	12	0	303
		O	0	0	0	0	0	0	0	0	0	0	0	0
6	Other arthropod-borne viral fevers and viral haemorrhagic favers (A91-A94, A96-A99)	M	2	6	14	4	6	3	0	4	1	2	0	42
		F	2	5	9	3	2	0	1	3	1	0	0	26
		O	0	0	0	0	0	0	0	0	0	0	0	0
7	Smallpox (B03)	M	0	0	0	0	0	0	0	0	0	0	0	0
		F	0	0	0	0	0	0	0	0	0	0	0	0
		O	0	0	0	0	0	0	0	0	0	0	0	0
8	Measles (B05)	M	0	0	0	0	0	0	0	0	1	0	0	1
		F	0	0	0	0	0	0	0	0	0	0	0	0
		O	0	0	0	0	0	0	0	0	0	0	0	0
9	Acute Hepatitis B (B16)	M	0	1	0	2	5	4	3	1	1	1	0	18
		F	0	0	2	1	1	1	3	3	1	0	0	12
		O	0	0	0	0	0	0	0	0	0	0	0	0
10	Other viral hepatitis (B15, B17-B19)	M	1	0	6	6	5	3	4	7	3	1	0	36
		F	0	1	2	7	4	3	2	1	0	2	0	22
		O	0	0	0	0	0	0	0	0	0	0	0	0
11	Human immunodeficiency virus (HIV) disease (B20-B24)	M	0	1	2	3	19	12	10	3	0	2	0	52
		F	1	0	1	1	9	4	3	2	2	1	0	24
		O	0	0	0	0	0	0	0	0	0	0	0	0

* Note:- Cases of deaths due to dengue may be either suspected or residing outside Delhi. Clarification/Confirmation from the local bodies is pending.

Table D-11 (PROVISIONAL)														
DEATHS BY CAUSE OF DEATHS, AGE AND SEX FOR MEDICALLY CERTIFIED DEATHS - 2021														
AGE IN YEARS														
SL. No.	NAME OF THE DISEASE	SEX	<1	1-4	5-14	15-24	25-34	35-44	45-54	55-64	65-69	>=70	NOT STATED	TOTAL
(1)	(2)	(3)	(4)	(5)	(6)	(7)	(8)	(9)	(10)	(11)	(12)	(13)	(14)	(15)
12	All other types of viral diseases (A70-A74,A81, A87-A89,A95,B00-B02,B04,B06-B09 & B25-B34)	M	4	1	0	1	1	0	0	3	1	2	0	13
		F	2	0	0	2	0	0	0	0	0	0	0	4
		O	0	0	0	0	0	0	0	0	0	0	1	1
6	Protozoal diseases (B50-B64)	M	0	0	2	11	13	3	5	4	0	0	0	38
		F	0	1	1	7	4	4	4	3	0	2	0	26
		O	0	0	0	0	0	0	0	0	0	0	0	0
1	Malaria (B50-B54)	M	0	0	2	11	13	3	5	4	0	0	0	38
		F	0	1	1	7	4	4	4	3	0	2	0	26
		O	0	0	0	0	0	0	0	0	0	0	0	0
2	All other types of protozoal disease (B55-B64)	M	0	0	0	0	0	0	0	0	0	0	0	0
		F	0	0	0	0	0	0	0	0	0	0	0	0
		O	0	0	0	0	0	0	0	0	0	0	0	0
7	Other certain infectious and parasitic diseases & late effect of infectious and parasitic diseases (A65-A69 & A75-A79, B35-B49&B65-B99)	M	2	0	0	5	5	12	27	35	6	33	0	125
		F	2	0	1	2	8	11	17	19	12	22	0	94
		O	0	0	0	0	0	0	0	0	0	0	0	0
1	Filariasis (B74)	M	0	0	0	0	0	0	1	0	0	1	0	2
		F	0	0	0	0	1	0	0	0	0	0	0	1
		O	0	0	0	0	0	0	0	0	0	0	0	0
2	Other helminthiasis (B65-B73,B75,B77-B83)	M	0	0	0	0	1	1	0	0	0	1	0	3
		F	0	0	0	0	1	0	1	0	0	0	0	2
		O	0	0	0	0	0	0	0	0	0	0	0	0
3	Other spirochaetal diseases and Rickettsioses (A65-A69 & A75-A79)	M	0	0	0	0	0	0	0	0	0	0	0	0
		F	0	0	0	0	0	0	0	0	0	0	0	0
		O	0	0	0	0	0	0	0	0	0	0	0	0
4	All other infectious and parasitic diseases & late effects of infectious and parasitic diseases (B35-B49,B76,B85-B99)	M	2	0	0	5	4	11	26	35	6	31	0	120
		F	2	0	1	2	6	11	16	19	12	22	0	91
		O	0	0	0	0	0	0	0	0	0	0	0	0
II	NEOPLASMS(C00-D48)	M	25	54	85	111	130	214	413	644	308	492	8	2484
		F	12	19	46	67	108	245	402	409	190	300	1	1799
		O	0	0	0	0	0	0	0	0	0	0	0	0
8	Malignant neoplasms of lip. Oral cavity cavity and pharynx (C00-C14)	M	1	1	0	2	9	38	49	65	21	19	0	205
		F	0	1	0	1	1	6	8	11	3	7	0	38
		O	0	0	0	0	0	0	0	0	0	0	0	0
1	Malignant neoplasms of lip, oral cavity and pharynx (C00-C14)	M	1	1	0	2	9	38	49	65	21	19	0	205
		F	0	1	0	1	1	6	8	11	3	7	0	38
		O	0	0	0	0	0	0	0	0	0	0	0	0
9	Malignant neoplasms of digestive organs (C15-C26)	M	2	3	0	6	18	33	85	131	46	87	0	411
		F	1	2	1	4	16	38	64	58	24	54	0	262
		O	0	0	0	0	0	0	0	0	0	0	0	0

Table D-11 (PROVISIONAL)														
DEATHS BY CAUSE OF DEATHS, AGE AND SEX FOR MEDICALLY CERTIFIED DEATHS - 2021														
AGE IN YEARS														
SL. No.	NAME OF THE DISEASE	SEX	<1	1-4	5-14	15-24	25-34	35-44	45-54	55-64	65-69	>=70	NOT STATED	TOTAL
(1)	(2)	(3)	(4)	(5)	(6)	(7)	(8)	(9)	(10)	(11)	(12)	(13)	(14)	(15)
1	Malignant neoplasm of oesophagus (C15)	M	0	0	0	0	3	1	10	33	12	11	0	70
		F	0	0	1	0	1	1	5	7	2	10	0	27
		O	0	0	0	0	0	0	0	0	0	0	0	0
2	Malignant neoplasm of stomach (C16)	M	0	0	0	0	0	2	7	13	4	11	0	37
		F	1	0	0	1	2	5	4	8	8	2	0	31
		O	0	0	0	0	0	0	0	0	0	0	0	0
3	Malignant neoplasm of small intestine including deodenum (C17)	M	0	1	0	0	1	2	0	1	0	1	0	6
		F	0	1	0	0	1	1	0	1	0	3	0	7
		O	0	0	0	0	0	0	0	0	0	0	0	0
4	Malignant neoplasm of colon (C18)	M	1	0	0	2	0	5	14	17	6	15	0	60
		F	0	0	0	0	3	6	10	9	2	4	0	34
		O	0	0	0	0	0	0	0	0	0	0	0	0
5	Malignant neoplasm of rectosigmoid junction, rectum, anus and anal canal (C19-C21)	M	1	2	0	2	5	4	8	4	9	8	0	43
		F	0	0	0	2	0	3	6	1	1	2	0	15
		O	0	0	0	0	0	0	0	0	0	0	0	0
6	Malignant neoplasm of liver and intrahepatic bile ducts (C22)	M	0	0	0	1	1	6	9	29	4	10	0	60
		F	0	1	0	0	1	2	10	5	2	10	0	31
		O	0	0	0	0	0	0	0	0	0	0	0	0
7	Malignant neoplasm of pancreas (C25)	M	0	0	0	1	2	6	12	15	5	18	0	59
		F	0	0	0	0	1	2	5	4	3	8	0	23
		O	0	0	0	0	0	0	0	0	0	0	0	0
8	Other malignant neoplasms of digestive organs (C23-C24, C26)	M	0	0	0	0	6	7	25	19	6	13	0	76
		F	0	0	0	1	7	18	24	23	6	15	0	94
		O	0	0	0	0	0	0	0	0	0	0	0	0
10	Malignant neoplasm of respiratory and intrathoracic organs (C30-C39)	M	0	1	0	2	5	16	62	111	70	84	0	351
		F	2	0	0	3	5	8	17	29	14	17	0	95
		O	0	0	0	0	0	0	0	0	0	0	0	0
1	Malignant neoplasm of larynx (C32)	M	0	0	0	0	0	1	7	19	9	8	0	44
		F	0	0	0	0	1	0	2	0	0	0	0	3
		O	0	0	0	0	0	0	0	0	0	0	0	0
2	Malignant neoplasm of trachea, bronchus and lung (C33-C34)	M	0	0	0	2	4	12	54	91	60	75	0	298
		F	1	0	0	3	3	7	15	27	14	17	0	87
		O	0	0	0	0	0	0	0	0	0	0	0	0
3	Other malignant neoplasm of respiratory and intrathoracic organs (C30-C31, C37-C39)	M	0	1	0	0	1	3	1	1	1	1	0	9
		F	1	0	0	0	1	1	0	2	0	0	0	5
		O	0	0	0	0	0	0	0	0	0	0	0	0
11	Malignant neoplasms of bone, mesothelial and soft tissue, skin and breast (C40-C50)	M	2	3	4	9	5	4	4	1	6	6	0	44
		F	1	0	2	3	10	46	69	52	23	25	0	231
		O	0	0	0	0	0	0	0	0	0	0	0	0

Table D-11 (PROVISIONAL)														
DEATHS BY CAUSE OF DEATHS, AGE AND SEX FOR MEDICALLY CERTIFIED DEATHS - 2021														
AGE IN YEARS														
SL. No.	NAME OF THE DISEASE	SEX	<1	1-4	5-14	15-24	25-34	35-44	45-54	55-64	65-69	>=70	NOT STATED	TOTAL
(1)	(2)	(3)	(4)	(5)	(6)	(7)	(8)	(9)	(10)	(11)	(12)	(13)	(14)	(15)
1	Malignant neoplasm of bone & articular cartilage (C40-C41)	M	1	1	3	3	5	2	1	1	1	2	0	20
		F	1	0	2	1	0	0	1	0	0	0	0	5
		O	0	0	0	0	0	0	0	0	0	0	0	0
2	Malignant melanoma of skin (C43)	M	0	0	0	0	0	0	0	0	1	0	0	1
		F	0	0	0	0	0	0	1	0	0	0	0	1
		O	0	0	0	0	0	0	0	0	0	0	0	0
3	Other malignant neoplasms of skin (C44)	M	0	0	0	0	0	0	3	0	1	2	0	6
		F	0	0	0	0	0	0	0	0	0	1	0	1
		O	0	0	0	0	0	0	0	0	0	0	0	0
4	Malignant neoplasms of mesothelial and soft tissue (C45-C49)	M	1	2	1	6	0	2	0	0	3	2	0	17
		F	0	0	0	1	3	1	1	2	1	0	0	9
		O	0	0	0	0	0	0	0	0	0	0	0	0
5	Malignant neoplasm of breast (C50)	M	0	0	0	0	0	0	0	0	0	0	0	0
		F	0	0	0	1	7	45	66	50	22	24	0	215
		O	0	0	0	0	0	0	0	0	0	0	0	0
12	Malignant neoplasms of genitourinary organs (C51-C68)	M	1	3	1	1	3	7	13	33	19	52	0	133
		F	0	0	1	7	12	30	57	56	24	31	0	218
		O	0	0	0	0	0	0	0	0	0	0	0	0
1	Malignant neoplasm of cervix uteri (C53)	M	0	0	0	0	0	0	0	0	0	0	0	0
		F	0	0	0	1	3	15	19	13	8	3	0	62
		O	0	0	0	0	0	0	0	0	0	0	0	0
2	Malignant neoplasm of other and unspecified parts of uterus (C54-C55)	M	0	0	0	0	0	0	0	0	0	0	0	0
		F	0	0	0	0	0	0	3	4	2	0	0	9
		O	0	0	0	0	0	0	0	0	0	0	0	0
3	Malignant neoplasm of ovary (C56)	M	0	0	0	0	0	0	0	0	0	0	0	0
		F	0	0	1	6	6	11	27	24	11	15	0	101
		O	0	0	0	0	0	0	0	0	0	0	0	0
4	Malignant neoplasm of placenta (C58)	M	0	0	0	0	0	0	0	0	0	0	0	0
		F	0	0	0	0	1	0	0	0	0	0	0	1
		O	0	0	0	0	0	0	0	0	0	0	0	0
5	Other malignant neoplasms of female genital organs (C51-C52,C57)	M	0	0	0	0	0	0	0	0	0	0	0	0
		F	0	0	0	0	0	1	0	2	0	1	0	4
		O	0	0	0	0	0	0	0	0	0	0	0	0
6	Malignant neoplasm of prostate (C61)	M	0	0	0	0	0	0	3	6	12	41	0	62
		F	0	0	0	0	0	0	0	0	0	0	0	0
		O	0	0	0	0	0	0	0	0	0	0	0	0
7	Other malignant neoplasms of male genital organs (C60,C62-C63)	M	0	0	0	1	1	2	1	4	1	2	0	12
		F	0	0	0	0	0	0	0	0	0	0	0	0
		O	0	0	0	0	0	0	0	0	0	0	0	0

Table D-11 (PROVISIONAL)														
DEATHS BY CAUSE OF DEATHS, AGE AND SEX FOR MEDICALLY CERTIFIED DEATHS - 2021														
AGE IN YEARS														
SL. No.	NAME OF THE DISEASE	SEX	<1	1-4	5-14	15-24	25-34	35-44	45-54	55-64	65-69	>=70	NOT STATED	TOTAL
(1)	(2)	(3)	(4)	(5)	(6)	(7)	(8)	(9)	(10)	(11)	(12)	(13)	(14)	(15)
8	Malignant neoplasm of bladder (C67)	M	0	0	0	0	1	3	5	20	4	8	0	41
		F	0	0	0	0	1	2	5	12	3	12	0	35
		O	0	0	0	0	0	0	0	0	0	0	0	0
9	Other malignant neoplasms of urinary tract (C64-C66,C68)	M	1	3	1	0	1	2	4	3	2	1	0	18
		F	0	0	0	0	1	1	3	1	0	0	0	6
		O	0	0	0	0	0	0	0	0	0	0	0	0
13	Malignant neoplasms of eye, brain and other parts of central nervous system (C69-C72)	M	3	6	1	6	3	5	8	6	4	4	1	47
		F	2	2	5	1	3	2	2	3	1	2	0	23
		O	0	0	0	0	0	0	0	0	0	0	0	0
1	Malignant neoplasm of eye & adnexa (C69)	M	1	2	0	0	0	0	0	0	0	0	0	3
		F	0	2	0	0	0	0	0	0	0	1	0	3
		O	0	0	0	0	0	0	0	0	0	0	0	0
2	Malignant neoplasm of meninges, brain and other parts of central nervous system (C70-C72)	M	2	4	1	6	3	5	8	6	4	4	1	44
		F	2	0	5	1	3	2	2	3	1	1	0	20
		O	0	0	0	0	0	0	0	0	0	0	0	0
14	Malignant neoplasms of other and unspecified sites (C73-C80 & C97)	M	2	3	2	3	14	47	94	172	93	173	4	607
		F	0	1	0	5	18	41	111	131	63	110	1	481
		O	0	0	0	0	0	0	0	0	0	0	0	0
1	Malignant neoplasm of other, ill-defined, secondary, unspecified and multiple sites (C73-C80 & C97)	M	2	3	2	3	14	47	94	172	93	173	4	607
		F	0	1	0	5	18	41	111	131	63	110	1	481
		O	0	0	0	0	0	0	0	0	0	0	0	0
15	Malignant neoplasms of lymphoid, haematopoietic and related tissue (C81-C96)	M	8	31	72	76	65	48	58	61	28	33	1	481
		F	4	12	35	39	30	45	39	40	22	28	0	294
		O	0	0	0	0	0	0	0	0	0	0	0	0
1	Hodgkin lymphoma (C81)	M	0	1	6	3	6	1	8	3	0	4	0	32
		F	0	0	0	0	3	2	2	1	0	2	0	10
		O	0	0	0	0	0	0	0	0	0	0	0	0
2	Non-Hodgkin lymphoma (C82-C85)	M	1	9	22	21	15	10	12	15	9	10	0	124
		F	1	2	8	11	8	10	12	10	5	4	0	71
		O	0	0	0	0	0	0	0	0	0	0	0	0
3	Multiple myeloma and malignant plasma cell neoplasms (C90)	M	0	0	0	0	0	6	10	15	11	10	1	53
		F	0	1	0	0	0	1	9	8	4	10	0	33
		O	0	0	0	0	0	0	0	0	0	0	0	0
4	Leukaemia (C91-C95)	M	7	21	44	52	44	31	28	27	8	9	0	271
		F	2	9	27	28	19	32	15	21	13	12	0	178
		O	0	0	0	0	0	0	0	0	0	0	0	0
5	Other malignant neoplasms of lymphoid, haematopoietic and related tissue (C88 & C96)	M	0	0	0	0	0	0	0	1	0	0	0	1
		F	1	0	0	0	0	0	1	0	0	0	0	2
		O	0	0	0	0	0	0	0	0	0	0	0	0

Table D-11 (PROVISIONAL)														
DEATHS BY CAUSE OF DEATHS, AGE AND SEX FOR MEDICALLY CERTIFIED DEATHS - 2021														
AGE IN YEARS														
SL. No.	NAME OF THE DISEASE	SEX	<1	1-4	5-14	15-24	25-34	35-44	45-54	55-64	65-69	>=70	NOT STATED	TOTAL
(1)	(2)	(3)	(4)	(5)	(6)	(7)	(8)	(9)	(10)	(11)	(12)	(13)	(14)	(15)
16	Carcinoma in situ(D00-D09)	M	2	0	0	0	3	5	13	40	13	24	2	102
		F	0	0	0	0	6	14	24	15	8	14	0	81
		O	0	0	0	0	0	0	0	0	0	0	0	0
1	Carcinoma in situ (D00-D09)	M	2	0	0	0	3	5	13	40	13	24	2	102
		F	0	0	0	0	6	14	24	15	8	14	0	81
		O	0	0	0	0	0	0	0	0	0	0	0	0
17	Benign neoplasms (D10-D36)	M	3	1	5	4	3	9	24	17	7	9	0	82
		F	2	1	2	3	7	11	7	13	7	9	0	62
		O	0	0	0	0	0	0	0	0	0	0	0	0
1	Leiomyoma of uterus (D25)	M	0	0	0	0	0	0	0	0	0	0	0	0
		F	0	0	0	0	1	0	1	0	0	0	0	2
		O	0	0	0	0	0	0	0	0	0	0	0	0
2	All other benign neoplasms (D10-D24, D26-D36)	M	3	1	5	4	3	9	24	17	7	9	0	82
		F	2	1	2	3	6	11	6	13	7	9	0	60
		O	0	0	0	0	0	0	0	0	0	0	0	0
18	Other & Unspecified neoplasm (D37-D48)	M	1	2	0	2	2	2	3	7	1	1	0	21
		F	0	0	0	1	0	4	4	1	1	3	0	14
		O	0	0	0	0	0	0	0	0	0	0	0	0
1	Other and unspecified neoplasm (D37-D48)	M	1	2	0	2	2	2	3	7	1	1	0	21
		F	0	0	0	1	0	4	4	1	1	3	0	14
		O	0	0	0	0	0	0	0	0	0	0	0	0
III	Diseases of the Blood & blood forming organs and certain disorders involving the immune mechanism (D50-D89)	M	13	18	47	62	41	40	45	44	11	24	0	345
		F	17	18	28	65	49	39	47	19	12	41	1	336
		O	0	0	0	0	0	0	0	0	0	0	0	0
19	Diseases of the Blood & blood forming organs and certain disorders involving the immune mechanism (D50-D89)	M	13	18	47	62	41	40	45	44	11	24	0	345
		F	17	18	28	65	49	39	47	19	12	41	1	336
		O	0	0	0	0	0	0	0	0	0	0	0	0
1	Thalassaemia (D56)	M	0	2	0	5	7	3	5	6	1	5	0	34
		F	2	2	3	5	5	3	3	4	2	8	0	37
		O	0	0	0	0	0	0	0	0	0	0	0	0
2	Other anaemias (D50-D55,D57-D64)	M	6	7	32	39	19	20	22	22	7	16	0	190
		F	9	11	14	44	28	24	32	9	8	24	0	203
		O	0	0	0	0	0	0	0	0	0	0	0	0
3	All other diseases of blood and blood- forming organs (D65-D76)	M	5	9	15	18	15	17	18	15	3	3	0	118
		F	5	5	11	16	16	12	12	6	1	8	1	93
		O	0	0	0	0	0	0	0	0	0	0	0	0
4	Certain disorders involving the immune mechanism (D80-D89)	M	2	0	0	0	0	0	0	1	0	0	0	3
		F	1	0	0	0	0	0	0	0	1	1	0	3
		O	0	0	0	0	0	0	0	0	0	0	0	0

Table D-11 (PROVISIONAL)														
DEATHS BY CAUSE OF DEATHS, AGE AND SEX FOR MEDICALLY CERTIFIED DEATHS - 2021														
AGE IN YEARS														
SL. No.	NAME OF THE DISEASE	SEX	<1	1-4	5-14	15-24	25-34	35-44	45-54	55-64	65-69	>=70	NOT STATED	TOTAL
(1)	(2)	(3)	(4)	(5)	(6)	(7)	(8)	(9)	(10)	(11)	(12)	(13)	(14)	(15)
IV	ENDOCRINE, NUTRITIONAL AND METABOLIC DISEASES (E00-E90)	M	21	10	7	32	54	125	194	246	92	188	0	969
		F	11	6	13	34	42	69	152	220	91	196	4	838
		O	0	0	0	0	0	0	0	0	0	0	0	0
20	Malnutrition (E40-E46)	M	4	3	0	0	0	0	0	1	0	0	0	8
		F	0	1	0	0	0	0	0	1	0	0	0	2
		O	0	0	0	0	0	0	0	0	0	0	0	0
1	Kwashiorkor (E40)	M	0	0	0	0	0	0	0	0	0	0	0	0
		F	0	0	0	0	0	0	0	1	0	0	0	1
		O	0	0	0	0	0	0	0	0	0	0	0	0
2	Nutritional marasmus (E41)	M	0	0	0	0	0	0	0	0	0	0	0	0
		F	0	0	0	0	0	0	0	0	0	0	0	0
		O	0	0	0	0	0	0	0	0	0	0	0	0
3	Other protein-energy malnutrition (E42-E46)	M	4	3	0	0	0	0	0	1	0	0	0	8
		F	0	1	0	0	0	0	0	0	0	0	0	1
		O	0	0	0	0	0	0	0	0	0	0	0	0
21	Endocrine, other nutritional & metabolic diseases (E00-E34 & E50-E89)	M	17	7	7	32	54	125	194	245	92	188	0	961
		F	11	5	13	34	42	69	152	219	91	196	4	836
		O	0	0	0	0	0	0	0	0	0	0	0	0
1	Disorders of thyroid gland (E00-E07)	M	0	0	0	0	0	3	2	4	1	1	0	11
		F	0	0	0	1	5	9	5	7	2	5	0	34
		O	0	0	0	0	0	0	0	0	0	0	0	0
2	Diabetes mellitus (E10-E14)	M	0	0	3	6	9	51	96	158	61	129	0	513
		F	0	1	6	8	10	30	98	151	61	127	2	494
		O	0	0	0	0	0	0	0	0	0	0	0	0
3	All other nutritional deficiencies (E50-E64)	M	0	0	0	0	0	0	0	0	0	1	0	1
		F	0	0	0	0	0	0	0	0	0	0	0	0
		O	0	0	0	0	0	0	0	0	0	0	0	0
4	All other endocrine and metabolic diseases (E15-E34 & E65-E90)	M	17	7	4	26	45	71	96	83	30	57	0	436
		F	11	4	7	25	27	30	49	61	28	64	2	308
		O	0	0	0	0	0	0	0	0	0	0	0	0
V	Mental and Behavioural disorders (F01-F99)	M	5	4	10	9	9	13	23	13	12	30	0	128
		F	4	2	1	1	1	6	3	6	7	14	1	46
		O	0	0	0	0	0	0	0	0	0	0	0	0
22	Mental and Behavioural disorders (F01-F99)	M	5	4	10	9	9	13	23	13	12	30	0	128
		F	4	2	1	1	1	6	3	6	7	14	1	46
		O	0	0	0	0	0	0	0	0	0	0	0	0
1	Mental and behavioural disorders due to psychoactive substance use (F10-F19)	M	0	0	0	2	3	6	7	3	1	2	0	24
		F	0	0	0	0	0	0	0	0	0	0	0	0
		O	0	0	0	0	0	0	0	0	0	0	0	0

Table D-11 (PROVISIONAL)														
DEATHS BY CAUSE OF DEATHS, AGE AND SEX FOR MEDICALLY CERTIFIED DEATHS - 2021														
AGE IN YEARS														
SL. No.	NAME OF THE DISEASE	SEX	<1	1-4	5-14	15-24	25-34	35-44	45-54	55-64	65-69	>=70	NOT STATED	TOTAL
(1)	(2)	(3)	(4)	(5)	(6)	(7)	(8)	(9)	(10)	(11)	(12)	(13)	(14)	(15)
2	Schizophrenia, schizotypal & delusional disorders (F20-F29)	M	0	0	0	0	0	0	0	0	0	0	0	0
		F	0	0	0	0	0	0	0	0	0	0	0	0
		O	0	0	0	0	0	0	0	0	0	0	0	0
3	All other mental and behavioural disorders (F01-F09, F30-F99)	M	5	4	10	7	6	7	16	10	11	28	0	104
		F	4	2	1	1	1	6	3	6	7	14	1	46
		O	0	0	0	0	0	0	0	0	0	0	0	0
VI	Diseases of the Nervous System (G00-G98)	M	95	62	66	67	85	86	121	95	33	92	0	802
		F	54	34	52	46	45	37	63	73	34	56	0	494
		O	0	0	0	0	0	0	0	0	0	0	0	0
23	Inflammatory diseases of the central nervous system (G00 - G09)	M	64	25	36	26	35	34	38	35	10	28	0	331
		F	37	15	28	23	19	16	29	33	17	22	0	239
		O	0	0	0	0	0	0	0	0	0	0	0	0
1	Meningitis (G00 & G03)	M	47	13	10	5	12	10	11	6	2	3	0	119
		F	30	8	6	8	4	6	10	13	3	4	0	92
		O	0	0	0	0	0	0	0	0	0	0	0	0
2	Encephalitis, myelitis and encephalomyelitis (G04)	M	11	5	10	8	1	7	2	3	1	7	0	55
		F	5	4	17	7	4	4	4	4	5	1	0	55
		O	0	0	0	0	0	0	0	0	0	0	0	0
3	Other inflammatory diseases of the central nervous system (G06, G08-G09)	M	6	7	16	13	22	17	25	26	7	18	0	157
		F	2	3	5	8	11	6	15	16	9	17	0	92
		O	0	0	0	0	0	0	0	0	0	0	0	0
24	Other diseases of the Nervous system (G10-G98)	M	31	37	30	41	50	52	83	60	23	64	0	471
		F	17	19	24	23	26	21	34	40	17	34	0	255
		O	0	0	0	0	0	0	0	0	0	0	0	0
1	Alzheimer disease (G30)	M	0	0	0	0	0	0	0	0	0	1	0	1
		F	0	0	0	0	0	0	0	0	0	1	0	1
		O	0	0	0	0	0	0	0	0	0	0	0	0
2	Epilepsy (G40-G41)	M	4	11	3	3	5	6	5	9	2	2	0	50
		F	3	5	5	4	7	4	5	2	0	4	0	39
		O	0	0	0	0	0	0	0	0	0	0	0	0
3	All other diseases of the nervous system (G10-G25, G31, G35-G37, G43-G98)	M	27	26	27	38	45	46	78	51	21	61	0	420
		F	14	14	19	19	19	17	29	38	17	29	0	215
		O	0	0	0	0	0	0	0	0	0	0	0	0
VII	Diseases of the eye and adnexa (H00-H59)	M	0	0	0	0	0	0	0	0	0	0	0	0
		F	0	1	0	0	0	0	0	0	0	0	0	1
		O	0	0	0	0	0	0	0	0	0	0	0	0
25	Diseases of the eye and adnexa (H00-H59)	M	0	0	0	0	0	0	0	0	0	0	0	0
		F	0	1	0	0	0	0	0	0	0	0	0	1
		O	0	0	0	0	0	0	0	0	0	0	0	0

Table D-11 (PROVISIONAL)														
DEATHS BY CAUSE OF DEATHS, AGE AND SEX FOR MEDICALLY CERTIFIED DEATHS - 2021														
AGE IN YEARS														
SL. No.	NAME OF THE DISEASE	SEX	<1	1-4	5-14	15-24	25-34	35-44	45-54	55-64	65-69	>=70	NOT STATED	TOTAL
(1)	(2)	(3)	(4)	(5)	(6)	(7)	(8)	(9)	(10)	(11)	(12)	(13)	(14)	(15)
1	Diseases of the eye and adnexa (H00-H59)	M	0	0	0	0	0	0	0	0	0	0	0	0
		F	0	1	0	0	0	0	0	0	0	0	0	1
		O	0	0	0	0	0	0	0	0	0	0	0	0
VIII	Diseases of the ear and mastoid process (H60-H95)	M	0	0	0	0	0	0	1	0	0	0	0	1
		F	0	0	0	0	0	0	0	0	0	0	0	0
		O	0	0	0	0	0	0	0	0	0	0	0	0
26	Diseases of the ear and mastoid process (H60-H95)	M	0	0	0	0	0	0	1	0	0	0	0	1
		F	0	0	0	0	0	0	0	0	0	0	0	0
		O	0	0	0	0	0	0	0	0	0	0	0	0
IX	Diseases of the circulatory system (I00-I99)	M	251	68	117	360	686	1283	2170	2997	1344	3011	37	12324
		F	149	58	110	294	403	660	1147	1718	858	2214	24	7635
		O	0	0	0	0	0	0	0	1	0	0	0	1
27	Acute rheumatic fever and chronic rheumatic heart diseases (I00-I09)	M	4	2	7	14	31	45	68	201	129	229	0	730
		F	3	1	4	8	19	38	75	124	54	118	0	444
		O	0	0	0	0	0	0	0	0	0	0	0	0
1	Acute rheumatic fever (I00-I02)	M	3	1	4	5	16	25	41	161	114	194	0	564
		F	1	1	1	1	3	17	39	88	40	101	0	292
		O	0	0	0	0	0	0	0	0	0	0	0	0
2	Chronic rheumatic heart diseases (I05-I09)	M	1	1	3	9	15	20	27	40	15	35	0	166
		F	2	0	3	7	16	21	36	36	14	17	0	152
		O	0	0	0	0	0	0	0	0	0	0	0	0
28	Hypertensive disease (I10 - I15)	M	8	2	3	13	44	76	194	242	102	259	5	948
		F	5	1	3	19	24	51	120	184	100	256	1	764
		O	0	0	0	0	0	0	0	0	0	0	0	0
1	Hypertensive heart disease (I11)	M	2	1	2	7	21	29	73	72	26	75	2	310
		F	0	0	1	10	18	22	43	74	30	101	0	299
		O	0	0	0	0	0	0	0	0	0	0	0	0
2	All other hypertensive diseases (I10, I12-I15)	M	6	1	1	6	23	47	121	170	76	184	3	638
		F	5	1	2	9	6	29	77	110	70	155	1	465
		O	0	0	0	0	0	0	0	0	0	0	0	0
29	Ischaemic heart diseases (I20-I25)	M	28	5	11	30	75	288	420	670	350	764	6	2647
		F	15	3	6	18	45	160	188	325	178	535	7	1480
		O	0	0	0	0	0	0	0	0	0	0	0	0
1	Acute myocardial infarction (I21-I22)	M	15	4	6	21	41	71	152	237	111	228	1	887
		F	10	3	4	11	33	30	85	101	60	174	2	513
		O	0	0	0	0	0	0	0	0	0	0	0	0
2	All other ischaemic heart diseases (I20 & I23-I25)	M	13	1	5	9	34	217	268	433	239	536	5	1760
		F	5	0	2	7	12	130	103	224	118	361	5	967
		O	0	0	0	0	0	0	0	0	0	0	0	0

Table D-11 (PROVISIONAL)														
DEATHS BY CAUSE OF DEATHS, AGE AND SEX FOR MEDICALLY CERTIFIED DEATHS - 2021														
AGE IN YEARS														
SL. No.	NAME OF THE DISEASE	SEX	<1	1-4	5-14	15-24	25-34	35-44	45-54	55-64	65-69	>=70	NOT STATED	TOTAL
(1)	(2)	(3)	(4)	(5)	(6)	(7)	(8)	(9)	(10)	(11)	(12)	(13)	(14)	(15)
30	Diseases of pulmonary circulation and other forms of heart disease (I26- I58)	M	199	53	81	262	430	659	1125	1469	587	1418	24	6307
		F	118	46	86	220	263	314	591	870	418	1021	15	3962
		O	0	0	0	0	0	0	0	1	0	0	0	1
1	Pulmonary heart disease and diseases (I26-I28)	M	48	16	16	87	149	218	423	437	183	427	9	2013
		F	29	11	23	71	77	88	211	237	131	293	5	1176
		O	0	0	0	0	0	0	0	1	0	0	0	1
2	Other forms of heart diseases (I30-I58)	M	151	37	65	175	281	441	702	1032	404	991	15	4294
		F	89	35	63	149	186	226	380	633	287	728	10	2786
		O	0	0	0	0	0	0	0	0	0	0	0	0
31	Cerebrovascular diseases (I60-I69)	M	11	6	14	37	98	207	343	395	165	314	2	1592
		F	3	6	8	27	47	90	162	194	97	258	0	892
		O	0	0	0	0	0	0	0	0	0	0	0	0
1	Cerebrovascular diseases (I60-I69)	M	11	6	14	37	98	207	343	395	165	314	2	1592
		F	3	6	8	27	47	90	162	194	97	258	0	892
		O	0	0	0	0	0	0	0	0	0	0	0	0
32	Other diseases of the circulatory system (I70-I99)	M	1	0	1	4	8	8	20	20	11	27	0	100
		F	5	1	3	2	5	7	11	21	11	26	1	93
		O	0	0	0	0	0	0	0	0	0	0	0	0
1	Atherosclerosis (I70)	M	0	0	0	0	0	0	0	0	0	1	0	1
		F	0	0	0	0	0	0	0	1	1	0	0	2
		O	0	0	0	0	0	0	0	0	0	0	0	0
2	Arterial embolism and thrombosis (I74)	M	0	0	0	0	1	0	1	1	1	1	0	5
		F	0	0	0	0	0	0	1	0	0	2	0	3
		O	0	0	0	0	0	0	0	0	0	0	0	0
3	Other diseases of arteries, arterioles & capillaries (I71-I73 & I77-I78)	M	0	0	0	3	2	4	4	10	2	1	0	26
		F	1	1	0	0	1	2	3	3	1	0	0	12
		O	0	0	0	0	0	0	0	0	0	0	0	0
4	Phlebitis, thrombophlebitis, venous embolism and thrombosis (I80-I82)	M	1	0	0	0	0	2	2	2	0	1	0	8
		F	2	0	2	2	2	1	3	2	2	7	0	23
		O	0	0	0	0	0	0	0	0	0	0	0	0
5	All other diseases of the circulatory system (I83-I99)	M	0	0	1	1	5	2	13	7	8	23	0	60
		F	2	0	1	0	2	4	4	15	7	17	1	53
		O	0	0	0	0	0	0	0	0	0	0	0	0
X	DISEASES OF THE RESPIRATORY SYSTEM (J00-J98)	M	616	198	121	196	550	791	1288	1763	879	2336	81	8819
		F	420	189	121	210	333	389	785	1057	583	1465	66	5618
		O	1	0	0	0	0	1	0	0	0	0	3	5
33	DISEASES OF THE UPPER RESPIRATORY TRACT (J00-J06 & J30-J39)	M	0	1	0	2	6	4	8	10	4	12	0	47
		F	0	1	0	0	3	3	8	4	4	7	0	30
		O	0	0	0	0	0	0	0	0	0	0	0	0

Table D-11 (PROVISIONAL)														
DEATHS BY CAUSE OF DEATHS, AGE AND SEX FOR MEDICALLY CERTIFIED DEATHS - 2021														
AGE IN YEARS														
SL. No.	NAME OF THE DISEASE	SEX	<1	1-4	5-14	15-24	25-34	35-44	45-54	55-64	65-69	>=70	NOT STATED	TOTAL
(1)	(2)	(3)	(4)	(5)	(6)	(7)	(8)	(9)	(10)	(11)	(12)	(13)	(14)	(15)
1	Acute pharyngitis and acute tonsillitis (J02-J03)	M	0	0	0	0	0	0	0	0	0	0	0	0
		F	0	0	0	0	0	0	0	0	0	0	0	0
		O	0	0	0	0	0	0	0	0	0	0	0	0
2	Acute laryngitis and tracheitis (J04)	M	0	0	0	0	0	0	0	0	0	0	0	0
		F	0	0	0	0	0	0	0	0	0	0	0	0
		O	0	0	0	0	0	0	0	0	0	0	0	0
3	Other acute upper respiratory infections (J00-J01, J05-J06)	M	0	0	0	2	6	4	8	9	4	9	0	42
		F	0	0	0	0	2	3	8	4	3	6	0	26
		O	0	0	0	0	0	0	0	0	0	0	0	0
4	All other diseases of upper respiratory tract (J30-J39)	M	0	1	0	0	0	0	0	1	0	3	0	5
		F	0	1	0	0	1	0	0	0	1	1	0	4
		O	0	0	0	0	0	0	0	0	0	0	0	0
34	Lower respiratory diseases (J20-J22 & J40-J47)	M	30	9	9	37	87	159	337	499	274	636	1	2078
		F	15	12	10	45	61	85	162	285	119	407	3	1204
		O	0	0	0	0	0	0	0	0	0	0	0	0
1	Acute bronchitis and acute bronchiolitis (J20-J21)	M	0	0	0	0	1	1	4	0	0	2	0	8
		F	0	0	0	0	0	0	0	0	0	1	0	1
		O	0	0	0	0	0	0	0	0	0	0	0	0
2	Bronchitis, chronic and unspecified, emphysema (J40-J43)	M	6	2	2	1	3	8	14	14	13	37	0	100
		F	0	3	0	5	5	6	8	19	6	24	0	76
		O	0	0	0	0	0	0	0	0	0	0	0	0
3	Asthma (J45-J46)	M	0	0	0	1	2	4	13	14	6	20	0	60
		F	1	0	0	1	4	5	10	14	10	25	0	70
		O	0	0	0	0	0	0	0	0	0	0	0	0
4	Other lower respiratory disorders (J22, J44 & J47)	M	24	7	7	35	81	146	306	471	255	577	1	1910
		F	14	9	10	39	52	74	144	252	103	357	3	1057
		O	0	0	0	0	0	0	0	0	0	0	0	0
35	Other diseases of the respiratory system (J10-J18, J60-J98)	M	586	188	112	157	457	628	943	1254	601	1688	80	6694
		F	405	176	111	165	269	301	615	768	460	1051	63	4384
		O	1	0	0	0	0	1	0	0	0	0	3	5
1	Influenza (J10-J11)	M	0	1	0	1	0	0	0	2	1	1	0	6
		F	0	0	0	0	0	1	0	0	0	0	0	1
		O	0	0	0	0	0	0	0	0	0	0	0	0
2	Pneumonia (J12-J18)	M	409	115	41	50	131	324	504	732	383	1124	60	3873
		F	260	114	39	54	79	161	326	463	247	661	47	2451
		O	0	0	0	0	0	0	0	0	0	0	3	3
3	Pleurisy (J90)	M	0	0	0	1	1	3	3	4	1	7	0	20
		F	1	1	1	1	0	0	3	2	1	4	1	15
		O	0	0	0	0	0	0	0	0	0	0	0	0

Table D-11 (PROVISIONAL)														
DEATHS BY CAUSE OF DEATHS, AGE AND SEX FOR MEDICALLY CERTIFIED DEATHS - 2021														
AGE IN YEARS														
SL. No.	NAME OF THE DISEASE	SEX	<1	1-4	5-14	15-24	25-34	35-44	45-54	55-64	65-69	>=70	NOT STATED	TOTAL
(1)	(2)	(3)	(4)	(5)	(6)	(7)	(8)	(9)	(10)	(11)	(12)	(13)	(14)	(15)
4	All other diseases of the respiratory system (J60-J86, J92-J98)	M	177	72	71	105	325	301	436	516	216	556	20	2795
		F	144	61	71	110	190	139	286	303	212	386	15	1917
		O	1	0	0	0	0	1	0	0	0	0	0	2
XI	DISEASES OF THE DIGESTIVE SYSTEM (K00-K92)	M	44	23	55	87	349	850	830	591	170	246	1	3246
		F	29	17	46	80	77	198	210	189	67	143	2	1058
		O	0	0	0	0	0	0	0	0	0	0	0	0
36	Diseases of oral cavity, salivary glands and jaws (K00-K14)	M	2	0	0	0	2	1	1	1	1	1	0	9
		F	1	0	0	1	0	0	0	0	0	0	0	2
		O	0	0	0	0	0	0	0	0	0	0	0	0
1	Diseases of oral cavity, salivary glands and jaws (K00-K14)	M	2	0	0	0	2	1	1	1	1	1	0	9
		F	1	0	0	1	0	0	0	0	0	0	0	2
		O	0	0	0	0	0	0	0	0	0	0	0	0
37	Diseases of the other parts of digestive system (K20-K92)	M	42	23	55	87	347	849	829	590	169	245	1	3237
		F	28	17	46	79	77	198	210	189	67	143	2	1056
		O	0	0	0	0	0	0	0	0	0	0	0	0
1	Gastric and duodenal ulcer (K25-K27)	M	0	0	0	0	1	0	0	0	0	2	0	3
		F	0	0	0	0	0	0	0	0	0	0	0	0
		O	0	0	0	0	0	0	0	0	0	0	0	0
2	Gastritis and duodenitis (K29)	M	1	0	0	1	0	0	0	3	1	0	0	6
		F	4	3	0	1	2	0	1	1	1	3	0	16
		O	0	0	0	0	0	0	0	0	0	0	0	0
3	Diseases of appendix (K35-K38)	M	0	0	0	1	0	1	0	1	0	0	0	3
		F	0	0	0	0	0	0	0	0	0	0	0	0
		O	0	0	0	0	0	0	0	0	0	0	0	0
4	Hernia (K40-K46)	M	1	0	0	0	0	1	1	4	0	5	0	12
		F	1	0	0	0	0	0	1	4	1	5	1	13
		O	0	0	0	0	0	0	0	0	0	0	0	0
5	Paralytic ileus and intestinal obstruction without hernia (K56)	M	2	1	0	1	4	3	7	6	1	5	0	30
		F	1	1	2	1	0	5	8	5	0	2	0	25
		O	0	0	0	0	0	0	0	0	0	0	0	0
6	Peritonitis (K65)	M	10	2	5	26	18	26	35	28	13	18	0	181
		F	5	0	15	27	10	12	13	14	4	5	0	105
		O	0	0	0	0	0	0	0	0	0	0	0	0
7	Diseases of the liver (K70-K76)	M	22	19	44	47	281	756	741	505	143	194	1	2753
		F	14	13	24	37	52	159	158	137	53	112	1	760
		O	0	0	0	0	0	0	0	0	0	0	0	0
8	Cholelithiasis and cholecystitis (K80-K81)	M	0	0	0	0	0	4	1	1	1	6	0	13
		F	0	0	0	0	0	4	4	5	2	3	0	18
		O	0	0	0	0	0	0	0	0	0	0	0	0

Table D-11 (PROVISIONAL)														
DEATHS BY CAUSE OF DEATHS, AGE AND SEX FOR MEDICALLY CERTIFIED DEATHS - 2021														
AGE IN YEARS														
SL. No.	NAME OF THE DISEASE	SEX	<1	1-4	5-14	15-24	25-34	35-44	45-54	55-64	65-69	>=70	NOT STATED	TOTAL
(1)	(2)	(3)	(4)	(5)	(6)	(7)	(8)	(9)	(10)	(11)	(12)	(13)	(14)	(15)
9	Disorders of the pancreas (K85-K86)	M	0	0	0	7	27	28	24	19	4	8	0	117
		F	0	0	1	5	8	11	9	16	4	6	0	60
		O	0	0	0	0	0	0	0	0	0	0	0	0
10	All other diseases of the other parts of digestive system (K20-K22, K28, K30-K31, K50-K55, K57-K63, K66, K82-K83 & K90-K92)	M	6	1	6	4	16	30	20	23	6	7	0	119
		F	3	0	4	8	5	7	16	7	2	7	0	59
		O	0	0	0	0	0	0	0	0	0	0	0	0
XII	Diseases of the skin and subcutaneous tissue (L00-L99)	M	2	1	0	0	2	6	2	1	0	2	0	16
		F	1	0	2	3	2	1	3	5	1	2	0	20
		O	0	0	0	0	0	0	0	0	0	0	0	0
38	Diseases of the skin and subcutaneous tissue (L00-L99)	M	2	1	0	0	2	6	2	1	0	2	0	16
		F	1	0	2	3	2	1	3	5	1	2	0	20
		O	0	0	0	0	0	0	0	0	0	0	0	0
1	Infections of the skin and subcutaneous tissue (L00-L08)	M	2	0	0	0	2	3	1	1	0	2	0	11
		F	1	0	1	1	2	0	0	5	1	2	0	13
		O	0	0	0	0	0	0	0	0	0	0	0	0
2	All other diseases of the skin and subcutaneous tissue (L10-L99)	M	0	1	0	0	0	3	1	0	0	0	0	5
		F	0	0	1	2	0	1	3	0	0	0	0	7
		O	0	0	0	0	0	0	0	0	0	0	0	0
XIII	Diseases of the Musculoskeletal system connective tissue (M00-M99)	M	2	2	1	5	6	12	15	12	2	6	0	63
		F	1	2	5	7	13	7	4	15	1	9	0	64
		O	0	0	0	0	0	0	0	0	0	0	0	0
39	Diseases of the Musculoskeletal system connective tissue (M00-M99)	M	2	2	1	5	6	12	15	12	2	6	0	63
		F	1	2	5	7	13	7	4	15	1	9	0	64
		O	0	0	0	0	0	0	0	0	0	0	0	0
1	Rheumatoid arthritis and other inflammatory polyarthropathies (M05-M13)	M	0	0	0	0	0	2	0	0	0	1	0	3
		F	0	0	1	0	1	0	0	1	0	1	0	4
		O	0	0	0	0	0	0	0	0	0	0	0	0
2	Osteomyelitis (M86)	M	0	0	0	0	0	1	0	0	0	0	0	1
		F	0	0	0	0	0	0	0	0	0	0	0	0
		O	0	0	0	0	0	0	0	0	0	0	0	0
3	All other diseases of the musculoskeletal system and connective tissue (M00-M02, M15-M43-M85, M87-M99)	M	2	2	1	5	6	9	15	12	2	5	0	59
		F	1	2	4	7	12	7	4	14	1	8	0	60
		O	0	0	0	0	0	0	0	0	0	0	0	0
XIV	DISEASES OF THE GENITOURINARY SYSTEM (N00 - N99)	M	33	10	30	142	179	215	257	362	155	321	5	1709
		F	20	13	20	114	133	163	179	224	121	239	4	1230
		O	0	0	0	0	0	1	0	0	0	0	0	1

Table D-11 (PROVISIONAL)														
DEATHS BY CAUSE OF DEATHS, AGE AND SEX FOR MEDICALLY CERTIFIED DEATHS - 2021														
AGE IN YEARS														
SL. No.	NAME OF THE DISEASE	SEX	<1	1-4	5-14	15-24	25-34	35-44	45-54	55-64	65-69	>=70	NOT STATED	TOTAL
(1)	(2)	(3)	(4)	(5)	(6)	(7)	(8)	(9)	(10)	(11)	(12)	(13)	(14)	(15)
40	Disease of urinary system (N00-N39)	M	33	10	30	142	179	213	257	362	155	320	5	1706
		F	20	13	20	112	130	163	179	223	120	238	4	1222
		O	0	0	0	0	0	1	0	0	0	0	0	1
1	Glomerular diseases (including Nephritic Syndrome) (N00-N07)	M	0	2	2	0	0	0	1	1	2	0	0	8
		F	0	3	1	1	1	2	0	3	0	1	0	12
		O	0	0	0	0	0	0	0	0	0	0	0	0
2	Renal tubulo-interstitial diseases (N10-N15)	M	0	0	0	2	1	1	3	2	1	0	0	10
		F	0	0	0	1	0	0	3	2	2	1	0	9
		O	0	0	0	0	0	0	0	0	0	0	0	0
3	Renal failure (N17-N19)	M	32	8	26	123	98	133	208	308	134	269	2	1341
		F	20	8	18	105	73	112	143	184	100	187	3	953
		O	0	0	0	0	0	0	0	0	0	0	0	0
4	Urolithiasis (N20-N23)	M	0	0	0	0	0	0	0	0	1	0	0	1
		F	0	0	0	0	0	0	0	0	0	0	0	0
		O	0	0	0	0	0	0	0	0	0	0	0	0
5	Other disorders of kidney and ureter (N25-N29)	M	0	0	2	14	74	75	35	41	11	16	0	268
		F	0	0	1	3	52	43	25	25	14	21	0	184
		O	0	0	0	0	0	1	0	0	0	0	0	1
6	All other diseases of urinary system (N30-N39)	M	1	0	0	3	6	4	10	10	6	35	3	78
		F	0	2	0	2	4	6	8	9	4	28	1	64
		O	0	0	0	0	0	0	0	0	0	0	0	0
41	Other diseases of the genitourinary system (N40-N99)	M	0	0	0	0	0	2	0	0	0	1	0	3
		F	0	0	0	2	3	0	0	1	1	1	0	8
		O	0	0	0	0	0	0	0	0	0	0	0	0
1	Hyperplasia of prostate (N40)	M	0	0	0	0	0	0	0	0	0	1	0	1
		F	0	0	0	0	0	0	0	0	0	0	0	0
		O	0	0	0	0	0	0	0	0	0	0	0	0
2	All other diseases of male genital organs (N41-N50)	M	0	0	0	0	0	2	0	0	0	0	0	2
		F	0	0	0	0	0	0	0	0	0	0	0	0
		O	0	0	0	0	0	0	0	0	0	0	0	0
3	Salpingitis and oophoritis (N70)	M	0	0	0	0	0	0	0	0	0	0	0	0
		F	0	0	0	0	0	0	0	1	0	0	0	1
		O	0	0	0	0	0	0	0	0	0	0	0	0
4	All other diseases of female genital organs (N60-N64, N71-N76, N80-N99)	M	0	0	0	0	0	0	0	0	0	0	0	0
		F	0	0	0	2	3	0	0	0	1	1	0	7
		O	0	0	0	0	0	0	0	0	0	0	0	0
XV	PREGNANCY, CHILD BIRTH AND THE PUERPERIUM (O00-O99)	M	0	0	0	0	0	0	0	0	0	0	0	0
		F	0	0	0	40	55	12	3	0	0	0	0	110
		O	0	0	0	0	0	0	0	0	0	0	0	0

Table D-11 (PROVISIONAL)														
DEATHS BY CAUSE OF DEATHS, AGE AND SEX FOR MEDICALLY CERTIFIED DEATHS - 2021														
AGE IN YEARS														
SL. No.	NAME OF THE DISEASE	SEX	<1	1-4	5-14	15-24	25-34	35-44	45-54	55-64	65-69	>=70	NOT STATED	TOTAL
(1)	(2)	(3)	(4)	(5)	(6)	(7)	(8)	(9)	(10)	(11)	(12)	(13)	(14)	(15)
42	Pregnancy with abortive outcome (O00-O08)	M	0	0	0	0	0	0	0	0	0	0	0	0
		F	0	0	0	2	2	1	0	0	0	0	0	5
		O	0	0	0	0	0	0	0	0	0	0	0	0
1	Spontaneous abortion (O03)	M	0	0	0	0	0	0	0	0	0	0	0	0
		F	0	0	0	1	0	1	0	0	0	0	0	2
		O	0	0	0	0	0	0	0	0	0	0	0	0
2	Medical abortion (O04)	M	0	0	0	0	0	0	0	0	0	0	0	0
		F	0	0	0	0	1	0	0	0	0	0	0	1
		O	0	0	0	0	0	0	0	0	0	0	0	0
3	Other pregnancies with abortive outcome (O00-O02 & O05-O08)	M	0	0	0	0	0	0	0	0	0	0	0	0
		F	0	0	0	1	1	0	0	0	0	0	0	2
		O	0	0	0	0	0	0	0	0	0	0	0	0
43	Other direct obstetric deaths (O10-O92)	M	0	0	0	0	0	0	0	0	0	0	0	0
		F	0	0	0	14	21	3	2	0	0	0	0	40
		O	0	0	0	0	0	0	0	0	0	0	0	0
1	Oedema, proteinuria and hypertensive disorders in pregnancy, childbirth and the puerperium (O10-O16)	M	0	0	0	0	0	0	0	0	0	0	0	0
		F	0	0	0	4	4	2	0	0	0	0	0	10
		O	0	0	0	0	0	0	0	0	0	0	0	0
2	Infections of genitourinary tract in pregnancy (O23)	M	0	0	0	0	0	0	0	0	0	0	0	0
		F	0	0	0	0	0	0	0	0	0	0	0	0
		O	0	0	0	0	0	0	0	0	0	0	0	0
3	Obstructed labour (O64-O66)	M	0	0	0	0	0	0	0	0	0	0	0	0
		F	0	0	0	1	0	0	0	0	0	0	0	1
		O	0	0	0	0	0	0	0	0	0	0	0	0
4	Complications pre-dominantly related to the puerperium (O85-O92)	M	0	0	0	0	0	0	0	0	0	0	0	0
		F	0	0	0	5	6	0	0	0	0	0	0	11
		O	0	0	0	0	0	0	0	0	0	0	0	0
5	Other complications of pregnancy and delivery (O20-O22,O24-O63 & O67-O84)	M	0	0	0	0	0	0	0	0	0	0	0	0
		F	0	0	0	4	11	1	2	0	0	0	0	18
		O	0	0	0	0	0	0	0	0	0	0	0	0
44	Other obstetric conditions, not elsewhere classified (O95-O99)	M	0	0	0	0	0	0	0	0	0	0	0	0
		F	0	0	0	24	32	8	1	0	0	0	0	65
		O	0	0	0	0	0	0	0	0	0	0	0	0
1	Indirect obstetric deaths (O98-O99)	M	0	0	0	0	0	0	0	0	0	0	0	0
		F	0	0	0	23	30	7	1	0	0	0	0	61
		O	0	0	0	0	0	0	0	0	0	0	0	0
2	All other obstetric conditions, not elsewhere classified (O95-O97)	M	0	0	0	0	0	0	0	0	0	0	0	0
		F	0	0	0	1	2	1	0	0	0	0	0	4
		O	0	0	0	0	0	0	0	0	0	0	0	0

Table D-11 (PROVISIONAL)														
DEATHS BY CAUSE OF DEATHS, AGE AND SEX FOR MEDICALLY CERTIFIED DEATHS - 2021														
AGE IN YEARS														
SL. No.	NAME OF THE DISEASE	SEX	<1	1-4	5-14	15-24	25-34	35-44	45-54	55-64	65-69	>=70	NOT STATED	TOTAL
(1)	(2)	(3)	(4)	(5)	(6)	(7)	(8)	(9)	(10)	(11)	(12)	(13)	(14)	(15)
XVI	Certain conditions originating in the perinatal period (P00-P96)	M	1257	0	0	0	0	0	0	0	0	0	98	1355
		F	751	0	0	0	0	0	0	0	0	0	73	824
		O	5	0	0	0	0	0	0	0	0	0	0	5
45	Certain conditions originating in the perinatal period (P00-P96)	M	1257	0	0	0	0	0	0	0	0	0	98	1355
		F	751	0	0	0	0	0	0	0	0	0	73	824
		O	5	0	0	0	0	0	0	0	0	0	0	5
1	Slow fetal growth, fetal malnutrition and immaturity (P05-P07)	M	473	0	0	0	0	0	0	0	0	0	64	537
		F	295	0	0	0	0	0	0	0	0	0	42	337
		O	2	0	0	0	0	0	0	0	0	0	0	2
2	Birth trauma (P10-P15)	M	5	0	0	0	0	0	0	0	0	0	0	5
		F	5	0	0	0	0	0	0	0	0	0	1	6
		O	0	0	0	0	0	0	0	0	0	0	0	0
3	Hypoxia, birth asphyxia and other respiratory conditions (P20-P28)	M	482	0	0	0	0	0	0	0	0	0	34	516
		F	290	0	0	0	0	0	0	0	0	0	28	318
		O	3	0	0	0	0	0	0	0	0	0	0	3
4	Haemolytic disease of fetus and new born (P55)	M	1	0	0	0	0	0	0	0	0	0	0	1
		F	0	0	0	0	0	0	0	0	0	0	1	1
		O	0	0	0	0	0	0	0	0	0	0	0	0
5	Other perinatal Jaundice (P58-P59)	M	6	0	0	0	0	0	0	0	0	0	0	6
		F	5	0	0	0	0	0	0	0	0	0	0	5
		O	0	0	0	0	0	0	0	0	0	0	0	0
6	All other conditions originating in the perinatal period (P00-P04,P08,P29-P54,P56-P57,P60-P96)	M	290	0	0	0	0	0	0	0	0	0	0	290
		F	156	0	0	0	0	0	0	0	0	0	1	157
		O	0	0	0	0	0	0	0	0	0	0	0	0
XVII	Congenital Malformations, Deformations & chromosomal abnormalities (Q00-Q99)	M	243	48	13	7	3	3	2	4	0	1	0	324
		F	138	25	6	9	2	2	3	2	1	1	4	193
		O	2	0	0	0	0	0	0	0	0	0	1	3
46	Congenital Malformations, Deformations & chromosomal abnormalities (Q00-Q99)	M	243	48	13	7	3	3	2	4	0	1	0	324
		F	138	25	6	9	2	2	3	2	1	1	4	193
		O	2	0	0	0	0	0	0	0	0	0	1	3
1	Spina bifida (Q05)	M	4	3	0	0	0	0	0	0	0	0	0	7
		F	4	0	0	0	0	0	0	0	0	0	0	4
		O	0	0	0	0	0	0	0	0	0	0	0	0
2	Congenital malformations of the circulatory system (Q20-Q28)	M	114	34	10	3	1	1	1	2	0	0	0	166
		F	61	13	3	3	0	0	1	1	0	1	1	84
		O	0	0	0	0	0	0	0	0	0	0	0	0
3	Cleft lip and cleft palate (Q35-Q37)	M	1	0	0	0	0	0	0	0	0	0	0	1
		F	1	0	0	2	2	1	0	0	0	0	0	6
		O	0	0	0	0	0	0	0	0	0	0	0	0

Table D-11 (PROVISIONAL)														
DEATHS BY CAUSE OF DEATHS, AGE AND SEX FOR MEDICALLY CERTIFIED DEATHS - 2021														
AGE IN YEARS														
SL. No.	NAME OF THE DISEASE	SEX	<1	1-4	5-14	15-24	25-34	35-44	45-54	55-64	65-69	>=70	NOT STATED	TOTAL
(1)	(2)	(3)	(4)	(5)	(6)	(7)	(8)	(9)	(10)	(11)	(12)	(13)	(14)	(15)
4	All other congenital malformations, deformations, and chromosomal abnormalities, not elsewhere classified (Q00-Q04, Q06-Q18, Q30-Q34 & Q38-Q99)	M	124	11	3	4	2	2	1	2	0	1	0	150
		F	72	12	3	4	0	1	2	1	1	0	3	99
		O	2	0	0	0	0	0	0	0	0	0	1	3
XVIII	Symptoms, Signs and abnormal clinical &Laboratory finding not elsewhere classified (R00-R99)	M	518	144	235	613	919	1121	1512	1605	820	2007	24	9518
		F	325	118	270	465	414	422	690	952	555	1505	14	5730
		O	2	0	0	0	1	1	0	0	1	0	2	7
47	Symptoms, Signs and abnormal clinical &Laboratory finding not elsewhere classified (R00-R99)	M	518	144	235	613	919	1121	1512	1605	820	2007	24	9518
		F	325	118	270	465	414	422	690	952	555	1505	14	5730
		O	2	0	0	0	1	1	0	0	1	0	2	7
1	Abdominal and pelvic pain (R10)	M	0	0	0	0	1	2	1	0	0	2	0	6
		F	0	0	0	0	0	0	1	1	3	1	0	6
		O	0	0	0	0	0	0	0	0	0	0	0	0
2	Ascites (R18)	M	0	0	0	0	0	0	1	1	0	0	0	2
		F	0	0	0	0	1	0	0	0	1	0	0	2
		O	0	0	0	0	0	0	0	0	0	0	0	0
3	Somnolence, stupor and coma (R40)	M	0	0	0	0	0	0	1	0	0	0	0	1
		F	0	0	0	0	0	0	0	0	0	0	0	0
		O	0	0	0	0	0	0	0	0	0	0	0	0
4	Fever of unknown origin (R50)	M	6	15	55	45	34	37	26	28	7	19	0	272
		F	5	12	50	33	27	13	21	29	13	17	0	220
		O	0	0	0	0	0	0	0	0	0	0	0	0
5	Senility (R54)	M	0	0	0	0	0	0	0	151	200	454	0	805
		F	0	0	0	0	0	0	0	108	133	341	0	582
		O	0	0	0	0	0	0	0	0	0	0	0	0
6	Syncope and collapse (R55)	M	0	0	0	0	0	0	0	0	0	0	0	0
		F	0	0	0	0	0	0	0	0	0	0	0	0
		O	0	0	0	0	0	0	0	0	0	0	0	0
7	Convulsions, not elsewhere classified (R56)	M	1	1	2	3	2	9	5	5	1	4	0	33
		F	1	1	1	2	2	3	7	7	4	7	0	35
		O	0	0	0	0	0	0	0	0	0	0	0	0
8	Shock, not elsewhere classified (R57)	M	267	47	62	102	155	253	411	532	266	708	19	2822
		F	156	41	73	91	102	158	221	326	176	566	11	1921
		O	2	0	0	0	1	0	0	0	1	0	2	6
9	All other symptoms, signs and abnormal clinical and laboratory findings, not elsewhere classified (R00-R09, R11-R17,R19-R39,R41-R49,R51-R53,R58-R99)	M	244	81	116	463	727	820	1067	888	346	820	5	5577
		F	163	64	146	339	282	248	440	481	225	573	3	2964
		O	0	0	0	0	0	1	0	0	0	0	0	1

Table D-11 (PROVISIONAL)														
DEATHS BY CAUSE OF DEATHS, AGE AND SEX FOR MEDICALLY CERTIFIED DEATHS - 2021														
AGE IN YEARS														
SL. No.	NAME OF THE DISEASE	SEX	<1	1-4	5-14	15-24	25-34	35-44	45-54	55-64	65-69	>=70	NOT STATED	TOTAL
(1)	(2)	(3)	(4)	(5)	(6)	(7)	(8)	(9)	(10)	(11)	(12)	(13)	(14)	(15)
XIX	Injury, poisoning and certain other consequences of external causes (S00-T98)	M	26	102	80	290	433	338	283	169	65	128	6	1920
		F	16	88	46	89	107	109	86	83	40	110	1	775
		O	0	0	0	1	0	0	0	0	0	0	0	1
48	Fractures (S02,S12,S22,S32,S42,S52,S62 S72,S82,S92,T02,T08,T10,T12)	M	0	4	5	19	30	24	25	13	6	13	0	139
		F	0	0	0	1	6	6	6	7	2	14	0	42
		O	0	0	0	0	0	0	0	0	0	0	0	0
1	Fracture of skull and facial bones (S02)	M	0	0	0	0	2	2	0	0	0	1	0	5
		F	0	0	0	0	0	0	0	0	0	1	0	1
		O	0	0	0	0	0	0	0	0	0	0	0	0
2	Fracture of neck, thorax or pelvis (S12,S22,S32 & T08)	M	0	1	1	5	3	5	5	2	1	2	0	25
		F	0	0	0	0	0	1	2	0	0	3	0	6
		O	0	0	0	0	0	0	0	0	0	0	0	0
3	Fracture of upper limb (S42,S52,S62 & T10)	M	0	0	0	0	0	0	1	1	0	0	0	2
		F	0	0	0	0	0	0	0	0	0	0	0	0
		O	0	0	0	0	0	0	0	0	0	0	0	0
4	Fractures of lower limb (S72,S82,S92 & T12)	M	0	2	3	12	25	17	19	10	5	10	0	103
		F	0	0	0	1	6	5	4	7	1	9	0	33
		O	0	0	0	0	0	0	0	0	0	0	0	0
5	Fractures involving multiple body regions and of unspecified body region (T02)	M	0	1	1	2	0	0	0	0	0	0	0	4
		F	0	0	0	0	0	0	0	0	1	1	0	2
		O	0	0	0	0	0	0	0	0	0	0	0	0
49	Dislocations, sprains and strains of specified and multiple body regions (S03, S13, S23, S33, S43, S53, S63, S73, S83, S93, T03)	M	0	0	0	0	1	0	0	1	0	0	0	2
		F	0	0	0	0	0	0	0	0	0	0	0	0
		O	0	0	0	0	0	0	0	0	0	0	0	0
50	Intracranial and internal injuries, including nerves (S04, S06, S14, S24, S26-S27, S34, S36-S37, S44, S54, S64, S74, S84 & S94)	M	7	2	12	33	58	63	59	52	24	63	1	374
		F	2	7	8	6	18	18	27	24	15	45	0	170
		O	0	0	0	0	0	0	0	0	0	0	0	0
51	Crushing injuries and traumatic amputations of specified and multiple body regions (S07-S08, S17-S18, S28, S38, S47-S48, S57-S58, S67-S68,S77-S78, S87-S88, S97-S98, T04-T05)	M	0	0	0	0	0	0	0	0	0	0	0	0
		F	0	0	0	0	0	0	0	0	0	0	0	0
		O	0	0	0	0	0	0	0	0	0	0	0	0
52	Other injuries of specified, unspecified and multiple body regions (S00-S01, S05, S09-S11, S15-S16, S19-S21, S25, S29-S31, S35, S39-S41, S45-S46, S49-S51, S55-S56, S59-S61, S65-S66, S69-S71, S75-S76, S79-S81, S85-S86, S89-S91, S95-S96, S99, T00-T01, T06-T14)	M	6	54	38	160	224	165	156	76	19	35	3	936
		F	7	49	24	20	21	36	30	22	9	19	1	238
		O	0	0	0	0	0	0	0	0	0	0	0	0
53	Effects of foreign body entering through natural orifice (T15-T19)	M	1	2	0	0	0	0	0	0	0	0	0	3
		F	1	0	0	0	0	0	0	0	0	0	0	1
		O	0	0	0	0	0	0	0	0	0	0	0	0

Table D-11 (PROVISIONAL)														
DEATHS BY CAUSE OF DEATHS, AGE AND SEX FOR MEDICALLY CERTIFIED DEATHS - 2021														
AGE IN YEARS														
SL. No.	NAME OF THE DISEASE	SEX	<1	1-4	5-14	15-24	25-34	35-44	45-54	55-64	65-69	>=70	NOT STATED	TOTAL
(1)	(2)	(3)	(4)	(5)	(6)	(7)	(8)	(9)	(10)	(11)	(12)	(13)	(14)	(15)
54	Burns and Corrosions (T20-T32)	M	6	36	22	49	76	52	22	14	11	8	0	296
		F	3	27	10	34	40	35	22	18	11	26	0	226
		O	0	0	0	1	0	0	0	0	0	0	0	1
55	Poisonings by drugs & biological substances and Toxic effects of substances chiefly nonmedicinal as to source (T36-T50 & T51-T65)	M	0	2	2	16	23	15	9	8	0	5	0	80
		F	0	3	0	11	12	6	1	7	0	2	0	42
		O	0	0	0	0	0	0	0	0	0	0	0	0
56	Other and unspecified effects of external causes and certain early complications of trauma (T33-T35, T66-T79)	M	6	2	1	12	21	19	9	4	1	0	2	77
		F	3	2	4	17	10	7	0	4	1	2	0	50
		O	0	0	0	0	0	0	0	0	0	0	0	0
57	Complications of Surgical and Medical care, not elsewhere classified (T80-T88)	M	0	0	0	1	0	0	3	1	4	4	0	13
		F	0	0	0	0	0	1	0	1	2	2	0	6
		O	0	0	0	0	0	0	0	0	0	0	0	0
58	Late effects of injuries, of poisoning and of other consequences of external causes (T90-T98)	M	0	0	0	0	0	0	0	0	0	0	0	0
		F	0	0	0	0	0	0	0	0	0	0	0	0
		O	0	0	0	0	0	0	0	0	0	0	0	0
XX	External causes of Morbidity and Mortality (V01-Y89)	M	27	20	16	73	84	77	74	64	19	47	3	504
		F	22	9	14	19	23	15	19	22	6	27	3	179
		O	0	0	0	0	0	0	0	0	0	0	0	0
E48	Transport Accidents (V01-V99)	M	0	1	2	28	39	27	25	19	6	7	0	154
		F	0	0	0	4	5	5	6	4	2	3	0	29
		O	0	0	0	0	0	0	0	0	0	0	0	0
1	Railway accidents (V05, V15, V80.6, V81,V82.2,V87.6 & V88.6)	M	0	0	0	0	1	2	1	0	0	2	0	6
		F	0	0	0	0	0	0	0	0	0	0	0	0
		O	0	0	0	0	0	0	0	0	0	0	0	0
2	Motor vehicle traffic accidents (V02-V04, V09.2-V09.3, V12-V14, V19.4-V19.6, V19.9,V20-V28,V29.4-V29.6,V29.9, V30-V38,V39.4-V39.6,V39.9,V40-V48,V49.4-V49.6,V49.9,V50-58,V59.4-V59.6,V59.9, V60-V68,V69.4-V69.6, V69.9, V70-V78,V79.4-V79.6,V79.9, V80.3-V80.5, V82.1, V87.0-V87.5, V87.7-V87.9 V89.2-V89.3)	M	0	0	2	14	18	11	11	12	3	3	0	74
		F	0	0	0	2	3	1	2	0	1	1	0	10
		O	0	0	0	0	0	0	0	0	0	0	0	0
3	Other road vehicle accidents (V01,V06,V09.9,V10-V11,V16-V18,V19.8,V29.8,V39.8,V49.8,V59.8, V69.8,V79.8,V80.0-V80.2,V80.7-V80.9,V82.3-V82.7,V82.9 & V89.1)	M	0	1	0	14	20	14	13	7	1	2	0	72
		F	0	0	0	2	2	4	4	4	1	2	0	19
		O	0	0	0	0	0	0	0	0	0	0	0	0
4	Water transport accidents (V90-V94)	M	0	0	0	0	0	0	0	0	0	0	0	0
		F	0	0	0	0	0	0	0	0	0	0	0	0
		O	0	0	0	0	0	0	0	0	0	0	0	0
5	Air & Space transport accidents (V95-V97)	M	0	0	0	0	0	0	0	0	0	0	0	0
		F	0	0	0	0	0	0	0	0	0	0	0	0
		O	0	0	0	0	0	0	0	0	0	0	0	0

Table D-11 (PROVISIONAL)														
DEATHS BY CAUSE OF DEATHS, AGE AND SEX FOR MEDICALLY CERTIFIED DEATHS - 2021														
AGE IN YEARS														
SL. No.	NAME OF THE DISEASE	SEX	<1	1-4	5-14	15-24	25-34	35-44	45-54	55-64	65-69	>=70	NOT STATED	TOTAL
(1)	(2)	(3)	(4)	(5)	(6)	(7)	(8)	(9)	(10)	(11)	(12)	(13)	(14)	(15)
6	All other transport accidents (V09.0-V09.1,V19.0-V19.3,V29.0-V29.3,V39.0-V39.3,V49.0-V49.3,V59.0-V59.3,V69.0-V69.3,V79.0-V79.3,V82.0,V82.8, V83-V86,V88.0-V88.5,V88.7-V88.9, V89.0,V89.9 & V98-V99)	M	0	0	0	0	0	0	0	0	2	0	0	2
		F	0	0	0	0	0	0	0	0	0	0	0	0
		O	0	0	0	0	0	0	0	0	0	0	0	0
E49	Accidental Falls (W00-W19)	M	2	9	8	9	10	12	12	9	3	6	0	80
		F	2	4	5	1	3	2	0	5	0	2	0	24
		O	0	0	0	0	0	0	0	0	0	0	0	0
E50	Accidental drowning and submersion (W65-W74)	M	0	0	0	1	0	0	0	1	0	0	0	2
		F	0	0	0	0	0	0	0	0	0	0	0	0
		O	0	0	0	0	0	0	0	0	0	0	0	0
E51	Exposure to smoke, fire and flames (X00-X09)	M	0	0	0	1	0	0	0	0	1	0	0	2
		F	0	0	0	0	0	0	2	0	0	1	0	3
		O	0	0	0	0	0	0	0	0	0	0	0	0
E52	Accidental poisoning by and exposure to noxious substances (X40-X49)	M	1	0	0	3	9	11	9	7	0	2	0	42
		F	0	0	0	1	0	0	0	0	0	0	0	1
		O	0	0	0	0	0	0	0	0	0	0	0	0
E53	Intentional self-harm (Suicide-attempted) (X60-X84)	M	0	0	0	5	3	1	1	2	0	0	0	12
		F	0	0	0	2	3	0	0	1	0	0	0	6
		O	0	0	0	0	0	0	0	0	0	0	0	0
E54	Assault (Homicide) (X85-Y09)	M	0	0	0	6	8	3	1	0	0	0	0	18
		F	0	0	1	1	3	0	0	0	0	0	0	5
		O	0	0	0	0	0	0	0	0	0	0	0	0
E55	Other Violence (Y10-Y36)	M	0	0	0	0	2	1	0	0	0	0	0	3
		F	0	0	0	0	1	0	0	0	0	0	0	1
		O	0	0	0	0	0	0	0	0	0	0	0	0
1	Event of undetermined intent (Y10-Y34)	M	0	0	0	0	2	1	0	0	0	0	0	3
		F	0	0	0	0	1	0	0	0	0	0	0	1
		O	0	0	0	0	0	0	0	0	0	0	0	0
2	Legal intervention (Y35)	M	0	0	0	0	0	0	0	0	0	0	0	0
		F	0	0	0	0	0	0	0	0	0	0	0	0
		O	0	0	0	0	0	0	0	0	0	0	0	0
3	Operations of war (Y36)	M	0	0	0	0	0	0	0	0	0	0	0	0
		F	0	0	0	0	0	0	0	0	0	0	0	0
		O	0	0	0	0	0	0	0	0	0	0	0	0
E56	Complications of medical and surgical care (Y40-Y84)	M	1	0	1	0	0	1	2	2	1	1	0	9
		F	1	0	0	0	0	0	0	0	0	0	0	1
		O	0	0	0	0	0	0	0	0	0	0	0	0
1	Drugs, medicaments and biological substances causing adverse effects in therapeutic use (Y40-Y59)	M	0	0	0	0	0	1	1	0	1	1	0	4
		F	1	0	0	0	0	0	0	0	0	0	0	1
		O	0	0	0	0	0	0	0	0	0	0	0	0

Table D-11 (PROVISIONAL)														
DEATHS BY CAUSE OF DEATHS, AGE AND SEX FOR MEDICALLY CERTIFIED DEATHS - 2021														
AGE IN YEARS														
SL. No.	NAME OF THE DISEASE	SEX	<1	1-4	5-14	15-24	25-34	35-44	45-54	55-64	65-69	>=70	NOT STATED	TOTAL
(1)	(2)	(3)	(4)	(5)	(6)	(7)	(8)	(9)	(10)	(11)	(12)	(13)	(14)	(15)
2	Misadven during surgical & medical care, adverse adverse incidents in diagnostic and therapeutic use, abnormal reactions and late complications (Y60-Y69,Y70-Y82 & Y83-Y84)	M	1	0	1	0	0	0	1	2	0	0	0	5
		F	0	0	0	0	0	0	0	0	0	0	0	0
		O	0	0	0	0	0	0	0	0	0	0	0	0
E57	Other external causes of accidental injury not elaseewhere classified (W20-W64, W75-W99, X10-X39, X50-X59)	M	23	10	5	20	13	20	24	22	8	31	3	179
		F	19	5	8	10	8	8	11	12	4	21	3	109
		O	0	0	0	0	0	0	0	0	0	0	0	0
1	Accidents caused by machinery, and by cutting & piercing instruments (W24-W31)	M	0	0	0	1	0	0	0	0	0	0	0	1
		F	0	0	0	0	0	0	0	0	0	0	0	0
		O	0	0	0	0	0	0	0	0	0	0	0	0
2	Accidents caused by firearm missile (W32-W34)	M	0	0	0	2	0	1	2	0	0	0	0	5
		F	0	0	0	0	0	0	0	0	0	0	0	0
		O	0	0	0	0	0	0	0	0	0	0	0	0
3	Bites of snakes & other venomous animals (X20-X27)	M	0	0	1	0	1	0	0	0	0	0	0	2
		F	0	0	1	2	0	2	0	1	0	0	0	6
		O	0	0	0	0	0	0	0	0	0	0	0	0
4	Sun stroke (X32)	M	0	0	0	0	0	0	0	0	0	0	0	0
		F	0	0	0	0	0	0	0	0	0	0	0	0
		O	0	0	0	0	0	0	0	0	0	0	0	0
5	All other accidents including late effects (W20-W23, W35-W64, W75-W99, X10-X19, X28-X31, X33-X39 & X50-X59)	M	23	10	4	17	12	19	22	22	8	31	3	171
		F	19	5	7	8	8	6	11	11	4	21	3	103
		O	0	0	0	0	0	0	0	0	0	0	0	0
E58	Late effects of external causes of morbidity and mortality (Y85-Y89)	M	0	0	0	0	0	1	0	2	0	0	0	3
		F	0	0	0	0	0	0	0	0	0	0	0	0
		O	0	0	0	0	0	0	0	0	0	0	0	0
XXII	Codes for Special Purposes (U00-U49)	M	39	19	16	61	422	1079	1604	2208	1077	2605	1	9131
		F	24	10	14	62	249	508	1131	1493	694	1516	0	5701
		O	0	0	0	0	0	0	0	0	0	0	0	0
	Provisional Assisgnment of New Diseases of Uncertain Etiology or Emergency use (U01-U49)	M	39	19	16	61	422	1079	1604	2208	1077	2605	1	9131
		F	24	10	14	62	249	508	1131	1493	694	1516	0	5701
		O	0	0	0	0	0	0	0	0	0	0	0	0
1	*COVID-19 Virus Identified (U07.1)	M	38	18	13	49	344	870	1281	1814	881	2137	0	7445
		F	22	10	13	47	208	397	904	1182	567	1254	0	4604
		O	0	0	0	0	0	0	0	0	0	0	0	0
2	*COVID-19 Virus not Identified (U07.2)	M	1	1	3	12	78	209	323	394	196	468	1	1686
		F	2	0	1	15	41	111	227	311	127	262	0	1097
		O	0	0	0	0	0	0	0	0	0	0	0	0
	Total	M	3763	957	1177	2638	4668	7160	9996	12078	5492	12813	305	61047
		F	2362	727	1114	2262	2638	3417	5618	7245	3653	8776	219	38031
		O	10	0	0	2	1	3	0	1	1	0	8	26
	All	T	6135	1684	2291	4902	7307	10580	15614	19324	9146	21589	532	99104

* Note:- Cases of deaths due to COVID-19 Virus may be either identified or not identified. Clarification/Confirmation from the local bodies is pending.

TABLE: D-12 & D-13													
INFANT DEATHS BY PLACE OF OCCURRENCE, DISTRICTS (URBAN)													
SL. NO.	DISTRICT	INSTITUTIONAL				DOMICILIARY				ALL			
		MALE	FEMALE	OTHER	TOTAL	MALE	FEMALE	OTHER	TOTAL	MALE	FEMALE	OTHER	TOTAL
1	NORTH DMC	763	512	1	1276	98	67	0	165	861	579	1	1441
2	SOUTH DMC	296	205	2	503	40	24	0	64	336	229	2	567
3	EAST DMC	548	336	3	887	6	7	0	13	554	343	3	900
4	NDMC	1160	765	4	1929	0	0	0	0	1160	765	4	1929
5	DELHI CANTT	95	46	0	141	0	0	0	0	95	46	0	141
	ALL	2862	1864	10	4736	144	98	0	242	3006	1962	10	4978

TABLE: D-12 & D-13													
INFANT DEATHS BY PLACE OF OCCURRENCE, DISTRICTS (RURAL)													
SL. NO.	DISTRICT	INSTITUTIONAL				DOMICILIARY				ALL			
		MALE	FEMALE	OTHER	TOTAL	MALE	FEMALE	OTHER	TOTAL	MALE	FEMALE	OTHER	TOTAL
1	NORTH DMC	55	48	0	103	18	9	0	27	73	57	0	130
2	SOUTH DMC	11	8	0	19	5	4	0	9	16	12	0	28
3	EAST DMC	118	60	0	178	0	0	0	0	118	60	0	178
4	NDMC	717	382	0	1099	0	0	0	0	717	382	0	1099
5	DELHI CANTT	0	0	0	0	0	0	0	0	0	0	0	0
	ALL	901	498	0	1399	23	13	0	36	924	511	0	1435

TABLE :D-14													
INFANTS DEATHS BY AGE AND SEX													
SL. NO.	AGE	URBAN				RURAL				ALL			
		MALE	FEMALE	OTHER	ALL	MALE	FEMALE	OTHER	ALL	MALE	FEMALE	OTHER	ALL
1	< 7 DAYS	1318	826	9	2153	403	259	0	662	1721	1085	9	2815
2	7-28 DAYS	671	409	1	1081	172	79	0	251	843	488	1	1332
3	28 DAYS TO 1 YEAR	1017	727	0	1744	349	173	0	522	1366	900	0	2266
	ALL	3006	1962	10	4978	924	511	0	1435	3930	2473	10	6413

TABLE : D-15											
PREGNANCY RELATED DEATHS BY AGE GROUP OF THE DECEASED (MOTHER) AND CAUSE OF DEATH FOR MEDICALLY CERTIFIED DEATHS (URBAN)											
SL. NO.	CAUSE	DESCRIPTION	AGE OF MOTHER								ALL
			< 15 yr	15-19	20-24	25-29	30-34	35-39	40-44	45 AND ABOVE	
1	O00-O08	PREGNANCY, WITH ABORTIVE OUTCOME	0	0	2	0	1	0	0	0	3
2	O10-O92	OTHER DIRECT OBSTRIC DEATHS	0	0	8	13	5	2	1	2	31
3	O95-O99	OTHER OBSTRIC CONDITIONS N.E.C.	0	1	13	11	7	5	1	0	38
		ALL	0	1	23	24	13	7	2	2	72

TABLE : D-15											
PREGNANCY RELATED DEATHS BY AGE GROUP OF THE DECEASED (MOTHER) AND CAUSE OF DEATH FOR MEDICALLY CERTIFIED DEATHS (RURAL)											
SL. NO.	CAUSE	DESCRIPTION	AGE OF MOTHER								ALL
			< 15 yr	15-19	20-24	25-29	30-34	35-39	40-44	45 AND ABOVE	
1	O00-O08	PREGNANCY, WITH ABORTIVE OUTCOME	0	0	0	1	0	1	0	0	2
2	O10-O92	OTHER DIRECT OBSTRIC DEATHS	0	0	6	3	0	0	0	0	9
3	O95-O99	OTHER OBSTRIC CONDITIONS N.E.C.	0	0	10	10	4	0	2	1	27
		ALL	0	0	16	14	4	1	2	1	38

TABLE : D-16											
PREGNANCY RELATED DEATHS BY AGE GROUP OF THE DECEASED (MOTHER) AND CAUSE OF DEATH FOR MEDICALLY CERTIFIED OR NOT DEATHS (URBAN)											
SL. NO.	CAUSE	DESCRIPTION	AGE OF MOTHER								ALL
			< 15 yr	15-19	20-24	25-29	30-34	35-39	40-44	45 AND ABOVE	
1	O00-O08	PREGNANCY, WITH ABORTIVE OUTCOME	0	0	2	0	2	0	0	1	5
2	O10-O92	OTHER DIRECT OBSTRIC DEATHS	0	0	8	13	6	2	1	3	33
3	O95-O99	OTHER OBSTRIC CONDITIONS N.E.C.	0	1	15	11	8	5	2	0	42
		ALL	0	1	25	24	16	7	3	4	80

TABLE : D-16											
PREGNANCY RELATED DEATHS BY AGE GROUP OF THE DECEASED (MOTHER) AND CAUSE OF DEATH FOR MEDICALLY CERTIFIED OR NOT DEATHS (RURAL)											
SL. NO.	CAUSE	DESCRIPTION	AGE OF MOTHER								ALL
			< 15 yr	15-19	20-24	25-29	30-34	35-39	40-44	45 AND ABOVE	
1	O00-O08	PREGNANCY, WITH ABORTIVE OUTCOME	0	0	0	1	0	1	0	0	2
2	O10-O92	OTHER DIRECT OBSTRIC DEATHS	0	0	6	3	0	0	0	0	9
3	O95-O99	OTHER OBSTRIC CONDITIONS N.E.C.	0	0	10	10	4	0	2	2	28
		ALL	0	0	16	14	4	1	2	2	39

TABLE: D-18										
PREGNANCY RELATED DEATHS BY AGE AND OCCUPATION (URBAN)										
SL. NO.	OCCUPATION	AGE GROUP								
		<15	15-19	20-24	25-29	30-34	35-39	40-44	45 AND ABOVE	ALL
1	PROFESSIONAL / TECHNICAL RELATED WORKERS	0	0	0	0	0	0	0	0	0
2	ADMINISTRATIVE, EXECUTIVE AND MANAGERIAL WORKERS	0	0	0	0	0	0	0	0	0
3	CLERICAL WORKERS	0	0	0	0	0	0	0	0	0
4	SALE WORKERS	0	0	0	0	0	0	0	0	0
5	SERVICE WORKERS	0	0	0	0	0	0	0	0	0
6	FARMERS,FISHERMEN,HUNTERS etc	0	0	0	0	0	0	0	0	0
7	PRODUCTION AND OTHER RELATED WORKERS	0	0	0	0	0	0	0	0	0
8	HOUSEWIFE / NON WORKERS	0	0	2	4	3	0	1	0	10
9	OTHERS/NOT STATED	0	1	23	20	13	7	2	4	70
	ALL	0	1	25	24	16	7	3	4	80

TABLE: D-18										
PREGNANCY RELATED DEATHS BY AGE AND OCCUPATION (RURAL)										
SL. NO.	OCCUPATION	AGE GROUP								
		<15	15-19	20-24	25-29	30-34	35-39	40-44	45 AND ABOVE	ALL
1	PROFESSIONAL / TECHNICAL RELATED WORKERS	0	0	0	0	0	0	0	0	0
2	ADMINISTRATIVE, EXECUTIVE AND MANAGERIAL WORKERS	0	0	0	0	0	0	0	0	0
3	CLERICAL WORKERS	0	0	0	0	0	0	0	0	0
4	SALE WORKERS	0	0	0	0	0	0	0	0	0
5	SERVICE WORKERS	0	0	0	0	0	0	0	0	0
6	FARMERS,FISHERMEN,HUNTERS etc	0	0	0	0	0	0	0	0	0
7	PRODUCTION AND OTHER RELATED WORKERS	0	0	0	0	0	0	0	0	0
8	HOUSEWIFE / NON WORKERS	0	0	0	0	0	0	0	1	1
9	OTHERS/NOT STATED	0	0	16	14	4	1	2	1	38
	All	0	0	16	14	4	1	2	2	39

TABLE : S-1													
STILL BIRTH BY PLACE OF OCCURENCE IN DISTRICT (URBAN)													
SL. NO.	DISTRICT	PLACE OF OCCURANCE											
		INSTITUTIONAL				DOMICILIARY				ALL			
		MALE	FEMALE	OTHER	TOTAL	MALE	FEMALE	OTHER	TOTAL	MALE	FEMALE	OTHER	TOTAL
1	NORTH DMC	518	396	8	922	1	0	0	1	519	396	8	923
2	SOUTH DMC	192	178	5	375	2	3	0	5	194	181	5	380
3	EAST DMC	101	75	1	177	0	0	0	0	101	75	1	177
4	NDMC	413	329	16	758	0	0	0	0	413	329	16	758
5	DELHI CANTT	13	10	0	23	0	0	0	0	13	10	0	23
	ALL	1237	988	30	2255	3	3	0	6	1240	991	30	2261

TABLE: S-1													
STILL BIRTH BY PLACE OF OCCURENCE IN DISTRICT (RURAL)													
SL. NO.	DISTRICT	PLACE OF OCCURANCE											
		INSTITUTIONAL				DOMICILIARY				ALL			
		MALE	FEMALE	OTHER	TOTAL	MALE	FEMALE	OTHER	TOTAL	MALE	FEMALE	OTHER	TOTAL
1	NORTH DMC	10	12	0	22	0	0	0	0	10	12	0	22
2	SOUTH DMC	10	4	0	14	0	0	0	0	10	4	0	14
3	EAST DMC	0	0	0	0	0	0	0	0	0	0	0	0
4	NDMC	40	17	0	57	0	0	0	0	40	17	0	57
5	DELHI CANTT	0	0	0	0	0	0	0	0	0	0	0	0
	ALL	60	33	0	93	0	0	0	0	60	33	0	93

-: SECTION SIX :-

ANNEXURE

CONCEPTS & DEFINITIONS

Some important concepts used in this Annual Report are defined as follows:

1. **Birth**: “Birth” means live-birth or still birth.
2. **Live Birth**: “Live-Birth” means the complete expulsion or extraction from its mother of a product of conception, irrespective of the duration of pregnancy, which after such expulsion or extraction, breathes or shows any other evidence of life, and each product of such birth is considered live-born.
3. **Still-Birth**: “Still-Birth” means foetal death where a product of conception has attained at least the prescribed period of gestation.
4. **Death**: “Death” means the permanent disappearance of all evidence of life at any time after live-birth has taken place.
5. **Foetal Death**: “Foetal Death” means absence of all evidence of life prior to the complete expulsion or extraction from its mother of a product of conception irrespective of the duration of pregnancy.
6. **Infant Death**: “Infant Death” means death of a child less than one year old.
7. **Level of Registration**: The level of registration, defined as the percentage of registered births/ deaths to the births/ deaths estimated through SRS, determines the performance of a State/ Union Territory with regard to functioning of Civil Registration System.

$$\text{Level of Registration (LOR)} = \frac{\text{Number of events registered during the year}}{\text{Number of estimated events for the year}} \times 100$$

$$\text{Number of estimated events for the year} = \text{Mid-year population} \times \text{SRS Rate}$$

8. **Mid-year Population**: “Mid- year population” means, population at the mid-point of the year, i.e. 1st July of the year.

$$\text{Sex Ratio at Birth} = \frac{\text{No. of female births registered during the year}}{\text{No. of male births registered during the year}} \times 1000$$

Delayed Registered Birth events of more than one year have been duly deducted for arriving the sex ratio at birth.

9. **Birth Rate**: Birth rate acts as an index of the relative speed at which additions are being made to the population through child-birth. It is only a live birth that signifies an addition to the existing population, excluding still births.

The annual birth rate is defined as:

$$\text{Birth Rate} = \frac{\text{No. of Births in a year}}{\text{Mid-year Population}} \times 1000$$

10. **Death Rate:** The death rate for a given year tells us at what rate deaths have depleted the population over the course of the year.

The death rate, which measures the decrease in a population due to deaths, is perhaps the most widely used of any vital statistics rate because of its value as an index in numerous demographic & public health problems.

The Annual Death Rate is defined as :

$$\text{Death Rate} = \frac{\text{No. of Deaths in a Year}}{\text{Mid-year Population}} \times 1000$$

11. **Infant Mortality Rate:** Infant mortality rate serves as one of the best indices to the general “healthiness” of a society. It is similar to age-specific death rate for infants under 1 year of age.

The annual infant mortality rate is defined as :

$$\text{Infant Mortality Rate} = \frac{\text{No. of deaths under 1 year of age which occurred among the population}}{\text{No. of live births which occurred among the population}} \times 1000$$

12. **Maternal Death Rate:** Maternal death rate is defined as maternal deaths per thousand live births.

$$\text{Maternal Death Rate} = \frac{\text{No. of Maternal Deaths}}{\text{No. of live births}} \times 1000$$

13. **Neo Natal Mortality Rate:** The neo-natal mortality rate, like the infant mortality rate, is similar to an age specific rate. It is a rate used to measure the risk of death during the first month of life and is defined as:

$$\text{Neo-Natal Mortality Rate} = \frac{\text{No. of deaths of infants under the age of 1 month which occurred among the population}}{\text{No. of live births which occurred among the population}} \times 1000$$

14. **Post Natal Mortality Rate:** The post natal mortality rate, like the infant mortality rate, is similar to an age specific rate. It is a rate used to measure the risk of death during 28 days to 12 months of life and is defined as:

$$\text{Post-Natal Mortality Rate} = \frac{\text{No. of deaths of infants during the age of 28 days to 12 months which occurred among the population}}{\text{No. of live births which occurred among the population}} \times 1000$$

Note: — Indicates not available