

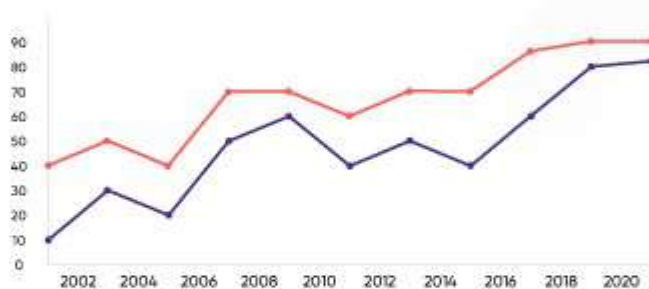

# ANNUAL REPORT ON REGISTRATION OF BIRTHS & DEATHS IN DELHI - 2020



GOVERNMENT OF NCT OF DELHI  
DIRECTORATE OF ECONOMICS & STATISTICS  
&  
OFFICE OF THE CHIEF REGISTRAR (BIRTHS & DEATHS)  
VIKAS BHAWAN - II, 3<sup>rd</sup> FLOOR, 'B' WING  
UPPER BELA ROAD, NEAR METCALF HOUSE, DELHI - 110054





# **ANNUAL REPORT ON REGISTRATION OF BIRTHS & DEATHS IN DELHI- 2020**



**GOVERNMENT OF NCT OF DELHI  
DIRECTORATE OF ECONOMICS & STATISTICS  
&  
OFFICE OF THE CHIEF REGISTRAR (BIRTHS & DEATHS)  
VIKAS BHAWAN – II, 3<sup>RD</sup> FLOOR, 'B' WING  
UPPER BELA ROAD, NEAR METCALF HOUSE, DELHI - 110054**

## PREFACE

The Annual Report on Registration of Births and Deaths in N.C.T. of Delhi has been brought out for the year 2020 by the Directorate of Economics and Statistics & Office of Chief Registrar (Births & Deaths) under Sections 4(4) and 19(2) Registration of Births & Deaths Act, 1969, which makes it mandatory to bring out the Annual Report on Registration of Births and Deaths.

This report presents an overview of the working of the Civil Registration System (CRS) in the NCT of Delhi and provides good source of information on the vital rates at all levels. The Report elicits very useful statistical information on registered births, deaths, infant deaths and still births and sex ratio at birth based on Civil Registration Records. Many valuable indicators are presented in the Report like birth rate, death rate, trends in birth order and its relation with level of literacy of parents, type of medical attention at the time of birth, deaths by age group, leading medically certified causes of deaths and a host of many other features in an exhaustive manner. The information would be very useful for evolving policies for improved health management in the state.

The report is presented in five sections. The first section gives details of the administrative set-up of the Civil Registration System, registration initiatives taken for effective implementation of the provisions of the Registration of Births & Deaths Act, 1969 and other related aspects, whereas, sections three and four covers birth profile and death profile respectively. Detailed statistical tables are given in section five. Maximum number of tables as prescribed by the Office of RGI, have been presented in the Report.

The Report has been prepared by the Vital Statistics Unit of the Directorate of Economics & Statistics, Delhi with IT support from the EDP Section. I sincerely acknowledge the sincere efforts of all the officers and officials associated in this exercise. My special thanks are to the functionaries of the local bodies (East DMC, North DMC, South DMC, NDMC & DCB) engaged in the Civil Registration work for providing the basic data on registration of births & deaths in Delhi.

I hope, this report will be of immense help to the Policy makers, Planners and Research Scholars interested in the study of Vital Statistics in N.C.T. of Delhi. It will be our constant endeavor to improve the quality of the publication, for which, we invite the valuable comments and suggestions from the readers of this Report.

DELHI  
October, 2021

**ASHOK KUMAR**  
DIRECTOR  
&  
CHIEF REGISTRAR (BIRTHS & DEATHS)

## **TEAM OF OFFICERS/OFFICIALS ASSOCIATED**

### **WITH THE PREPARATION OF THE REPORT**

#### **VITAL STATISTICS UNIT**

<b>SH. C.K. DUTTA</b>	<b>:</b>	<b>JOINT DIRECTOR</b>
<b>SH. SHAN-E-ALAM</b>	<b>:</b>	<b>DEPUTY DIRECTOR</b>
<b>SH. S. S. RAWAT</b>	<b>:</b>	<b>ASSISTANT DIRECTOR</b>
<b>SH. SANDEEP</b>	<b>:</b>	<b>STATISTICAL ASSISTANT</b>
<b>MS. MANISHA JHA</b>	<b>:</b>	<b>STATISTICAL ASSISTANT</b>
<b>SH. SUDHIR KUMAR SINGH</b>	<b>:</b>	<b>STATISTICAL ASSISTANT</b>
<b>SH. ATUL SUNEJA</b>	<b>:</b>	<b>STATISTICAL ASSISTANT</b>
<b>MS. UPASANA</b>	<b>:</b>	<b>STATISTICAL ASSISTANT</b>
<b>SH. CHIMAN LAL</b>	<b>:</b>	<b>M.A.</b>

#### **EDP UNIT**

<b>MS. NIRMALA JOSEPH K</b>	<b>:</b>	<b>SYSTEM ANALYST</b>
-----------------------------	----------	-----------------------

# **Annual Report on “Registration of Births and Deaths in N.C.T. of Delhi for the year 2020”**

## **TABLE OF CONTENTS**

	<b>CONTENTS</b>	<b>PAGE NO.</b>
	<b>EXECUTIVE SUMMARY</b>	<b>i - iii</b>
<b>SECTION ONE</b>	<b>INTRODUCTION</b>	<b>1-14</b>
<b>SECTION TWO</b>	<b>ANNUAL RESULTS AT A GLANCE</b>	<b>15-24</b>
<b>SECTION THREE</b>	<b>BIRTH REGISTRATION PROFILE</b>	<b>25-34</b>
<b>SECTION FOUR</b>	<b>DEATH REGISTRATION PROFILE</b>	<b>35-41</b>
<b>SECTION FIVE</b>	<b>STATISTICAL TABLES</b>	<b>42-113</b>
<b>SECTION SIX</b>	<b>ANNEXURE</b>	<b>114-115</b>

# ANNUAL REPORT ON REGISTRATION OF BIRTHS & DEATHS IN DELHI – 2020

## EXECUTIVE SUMMARY

The following are the main highlights of the “Annual Report on Registration of Births & Deaths in Delhi - 2020.

### A. PRIME VITAL INDICATORS:

- i) **Birth Rate:** The birth rate worked out to 14.85 per thousand of population during 2020 as against 18.35 for the year 2019.
- ii) **Death Rate:** The Death Rate per thousand of population worked out to 7.03 during 2020 as against 7.29 in 2019.
- iii) **Infant Mortality Rate:** The infant mortality rate per thousand live births was 20.37 during 2020 as against 24.12 during 2019.
- iv) **Maternal Mortality Rate:** Maternal mortality rate per thousand live births was 0.54 in 2020 while it was 0.55 in 2019.
- v) **Sex Ratio at Birth:** The Sex Ratio has increased to 933 females per thousand males during 2020 while it was 920 during 2019.

### B. BIRTH REGISTRATION: The brief profile of birth registration is as under:

- i) The total number of births registered during 2020 was 3,01,645 as against 3,65,868 during 2019.
- ii) Average number of births per day in Delhi worked out to 824 in 2020 as against 1002 in 2019.
- iii) Out of the total births registered, 1,55,973 (51.71%) were males, 1,45,597 (48.27%) females and 75 (0.02%) others (“others” includes transgender/ ambiguous/ not stated).
- iv) Out of the total births 2,77,334 (91.94%) were institutional and 24,311 (8.06%) domiciliary in nature.

- v) Out of 2,77,334 institutional births, 1,77,162 (63.88%) births occurred in govt. hospitals. Out of the total institutional births, 1,33,224 (48.04%) were females.  
Out of 24,311 non institutional births, 12,373 (50.89%) were females.
- vi) MCD accounted for 2,66,954 (88.50%) of total births whereas 31,397 (10.41%) occurred in NDMC areas and 3,294 (1.09%) in DCB. Further, the analysis as per five local bodies (i.e. considering the trifurcation of MCD) shows that maximum (33.69%) births were in South Delhi Municipal Corporation.
- vii) Out of total births, 9.16% births were rural and 90.84% were urban according to place of residence of mother.
- viii) Out of the total births, 55.74% were of first order, 33.47% of second order, 9.20% of third order and 1.59% were of fourth or higher order.
- ix) Analysis of domiciliary birth events with respect to the type of medical assistance available at the time of delivery revealed that in 11.22% of cases, the doctor/ nurse/ trained mid-wife was present and in 15.13% of cases, attendance of un-trained mid-wife/ traditional birth attendant was available. In 73.65% cases, the delivery occurred with the help of relatives/others/not stated.
- x) Age-group of the mother at the time of delivery was analyzed and it was revealed that in maximum (39.85%) cases, it was 25-29 years followed by 35.34% cases in 20-24 years group and in 22.74% cases, the age of mother was more than 29 years. Further, it is observed that in 2.07% cases, the age of mother was even 19 years or less.
- xi) There is a close relationship between the level of educational attainment of the mother and order of births. It is observed that out of total births of fourth and higher birth order, in 25.07% cases, the level of education of mother was 'matric but below graduate' and in 20.09% cases, the mothers were illiterate. Obviously, in case of fourth and higher order of birth minimum proportion of births (5.79%) were in the category of mother having 'graduation or above qualification'.

**C. DEATH REGISTRATION:-** A brief profile of death registration is as under:

- i) In Delhi, 1,42,789 deaths were registered during 2020 as compared to 1,45,284 deaths registered during 2019.
- ii) Out of the total deaths registered 88,411 (61.92%) were males and 54,350 (38.06%) females while 28 (0.02%) cases of deaths were having sex “others” (includes transgender/ ambiguous/ not stated).
- iii) MCD accounted for 77.24% of total registered deaths while the share of NDMC was 21.45% and DCB registered only 1.31% of the total deaths. Further, the analysis as per five local bodies (i.e. considering the trifurcation of MCD) shows that maximum (32.95%) deaths were in North Delhi Municipal Corporation.
- iv) The average number of deaths per day in Delhi worked out to 390 in the year 2020 as against 398 during 2019.
- v) 60.57% of the total deaths were reported by the medical institutions and the remaining 39.43% were domiciliary deaths during 2020.
- vi) Out of total 1,42,789 deaths registered during the year 2020 the infant deaths were 6,145.
- vii) Deaths by age group revealed that maximum (41.35%) deaths occurred in 65 years & above age group followed by 18.58% in 55-64 years age group, 13.66% in 45-54 age group and other 25.10% deaths were in the age of below 45 years.
- viii) The analysis of major causes of institutional deaths during 2020 as per ICD 10 (i.e. International Classification of Diseases-10<sup>th</sup> Revision) reflect that 10.11% deaths due to COVID-19 virus identified and not identified, 7.74% deaths were due to septicemia, 5.48% due to shock, not elsewhere classified, 5.40% due to diseases of pulmonary circulation and other forms of heart disease, 3.08% due to diseases of liver and other forms of heart diseases, and 3% due to tuberculosis. The remaining MCCD deaths were due to other causes.



# **-: SECTION ONE :-**

## **INTRODUCTION**

(Review of the Working of Act)

## **SECTION ONE**

### **INTRODUCTION**

The Civil registration is the continuous, permanent, compulsory and universal recording of the occurrence and characteristics of events, including vital events, pertaining to the population, as provided by decree or regulation, in accordance with the legal requirements of a country. Civil Registration is carried out primarily for the purpose of establishing the legal documents provided for by law. These records are also the best source of vital statistics.

The Civil Registration System (CRS) aimed at proper accounting of vital events for the issuance of certificates as well as generation of valuable data for plan & policy formulation on health sector, received a big boost with the promulgation of the Registration of Births and Deaths Act, 1969 (RBD Act, 1969) in all States/ UTs in the country. This Act came into force in Delhi w.e.f. 1<sup>st</sup> July, 1970 and accordingly the Delhi Registration of Births and Deaths Rules, 1970 have also been notified w.e.f. 1<sup>st</sup> January, 1971. These rules were modified and made more people friendly in December 1999 and came into force w.e.f. 1<sup>st</sup> January, 2000. Prior to the implementation of the Registration of Births and Deaths Act, 1969 (Act No. 18 of 1969), Registration of Births and Deaths in Delhi was governed by multiple Acts/ Rules. The urban area of Municipal Corporation of Delhi (MCD) was covered under the provisions of the Delhi Municipal Corporation Act, 1957 (Section 394-96) and by laws made there under, whereas this function in the rural area of MCD was carried out under the Panchayat Raj Act, 1959. Further, the MCD has been trifurcated w.e.f. May, 2012 into three corporations namely East Delhi Municipal Corporation (East DMC), North Delhi Municipal Corporation (North DMC) and South Delhi Municipal Corporation (South DMC). On the other hand, the registration within the limits of New Delhi Municipal Council (NDMC) was governed by section 188 (c) and subsection (1) of section 199 of the Punjab Municipal Act, 1911. In the area under Delhi Cantonment this function was performed under clause (1) of section 281 of Cantonment Act, 1924.

#### **MEANING & SCOPE OF CRS**

According to the United Nations, civil registration is defined as the continuous permanent and compulsory recording of the occurrence of vital events, like, live births, deaths, fetal deaths, marriages, divorces as well as annulments, judicial separation, adoptions, legitimations and recognitions. Civil registration is performed under a law, decree or regulation so as to provide a legal basis to the records and certificates made from the system,

which has got several civil uses in the personal life of individual citizens. Moreover, the information collected through the registration process provides very useful and important vital statistics also on a continuous basis at the national level starting from the smallest administrative unit. In fact, obtaining detailed vital statistics on a regular basis is one of the major functions of the Civil Registration System (CRS) in several countries of the world. Vital records obtained under CRS have got administrative uses in designing and implementing public health programmes and carrying out social, demographic and historical research. For an individual, the birth registration records provide legal proof of identity and civil status, age, nationality, dependency status etc., on which depend a wide variety of rights.

Civil Registration System may be defined as the legal recording of the occurrence of vital events (births and deaths) through a network of government offices and designated officials, together with certain identifying or descriptive characteristics of the events on a continuous, permanent and compulsory basis. Civil Registration System also serves as the tool for measuring the changes in the population. In other words, population census held once in a period of 10 years gives stock of population at a point of time whereas, vital statistics presents the flow of population.

## **ADMINISTRATIVE SET UP**

### **National level Machinery:**

The Registrar General, India is appointed by the Central Government under section 3(1) of the Act and is the central authority to coordinate and unify the activities of the Chief Registrars of Births & Deaths in States and Union Territories and to provide general directions and guidance in the matter of registration of births and deaths and working of the Act. He has to submit to the Central Government an annual report on the working of the Act in the various states as stipulated in section 3(3) of the Act.

At the national level, all matters relating to vital registration and vital statistics are handled by the Vital Statistics (Civil Registration) Division. The Division assists the Registrar General, India in (i) coordinating and unifying the work of registration and compilation of vital statistics in the states, (ii) providing direction and guidance to the state authorities, (iii) standardization of forms and procedures for registration and compilation of vital statistics for promoting uniformity and comparability, (iv) providing clarifications on various provisions of the Act and ensuring uniform interpretations of the law, (v) organizing training programmes, (vi) initiating publicity and other promotional measures, (vii) preparation of annual report on the working of the Act in different states for submission to the Central Government, (viii) preparation of annual statistical report for the country entitled '**Vital Statistics of India**'

and (ix) various other matters for securing a uniform and efficient system of registration throughout the country.

### **State level Machinery:**

Director, Directorate of Economics and Statistics, Govt. of NCT of Delhi also functions as the **Chief Registrar (Births & Deaths)** for the NCT of Delhi. The Chief Registrar is responsible for the proper implementation of the RBD Act, 1969 and the rules made there under and keeps a close liaison with the Registrar General of India, Ministry of Home Affairs, which is the nodal agency for such matters at the national level. The Chief Registrar is assisted by a secretariat in the form of vital statistics unit of the Directorate.

### **Local Authority level Machinery:**

The actual registration of births and deaths in Delhi was done by three local bodies viz MCD, NDMC and Delhi Cantonment Board through a network of centers spread all over Delhi and with effect from May 2012 five local bodies are doing the civil registration work due to trifurcation of MCD into North/South/East Delhi Municipal Corporations. Each local body has a notified Additional Chief Registrar to coordinate the functions in the designated geographical area. The administrative set up of the civil registration system in Delhi may be seen from the organization chart.

## **REGISTRATION PROCEDURE**

Registration of births, still births and deaths is compulsory under the Registration of Births & Deaths Act, 1969 and rules framed there under. According to the Act, it is the duty of the head of the household and if he is not present in the house the nearest relative of the head present in the house and in the absence of any such person, the oldest adult person present in the house to report the occurrence of any live birth or still birth or death. For births and deaths in hospitals/ health centers/ maternity homes/ nursing homes, other similar institutions or in jail or in dharamshala or in hostels etc., it is the responsibility of the In-charge of the institution to report birth, still birth and death to the Registrar (B&D) in their respective area within the prescribed time limit. Further, Registrar (Births & Deaths) can act suo motto and direct concerned to report the event under section 21 of the RBD Act 1969, if he/ she comes to know that a vital event has occurred in the area under jurisdiction.

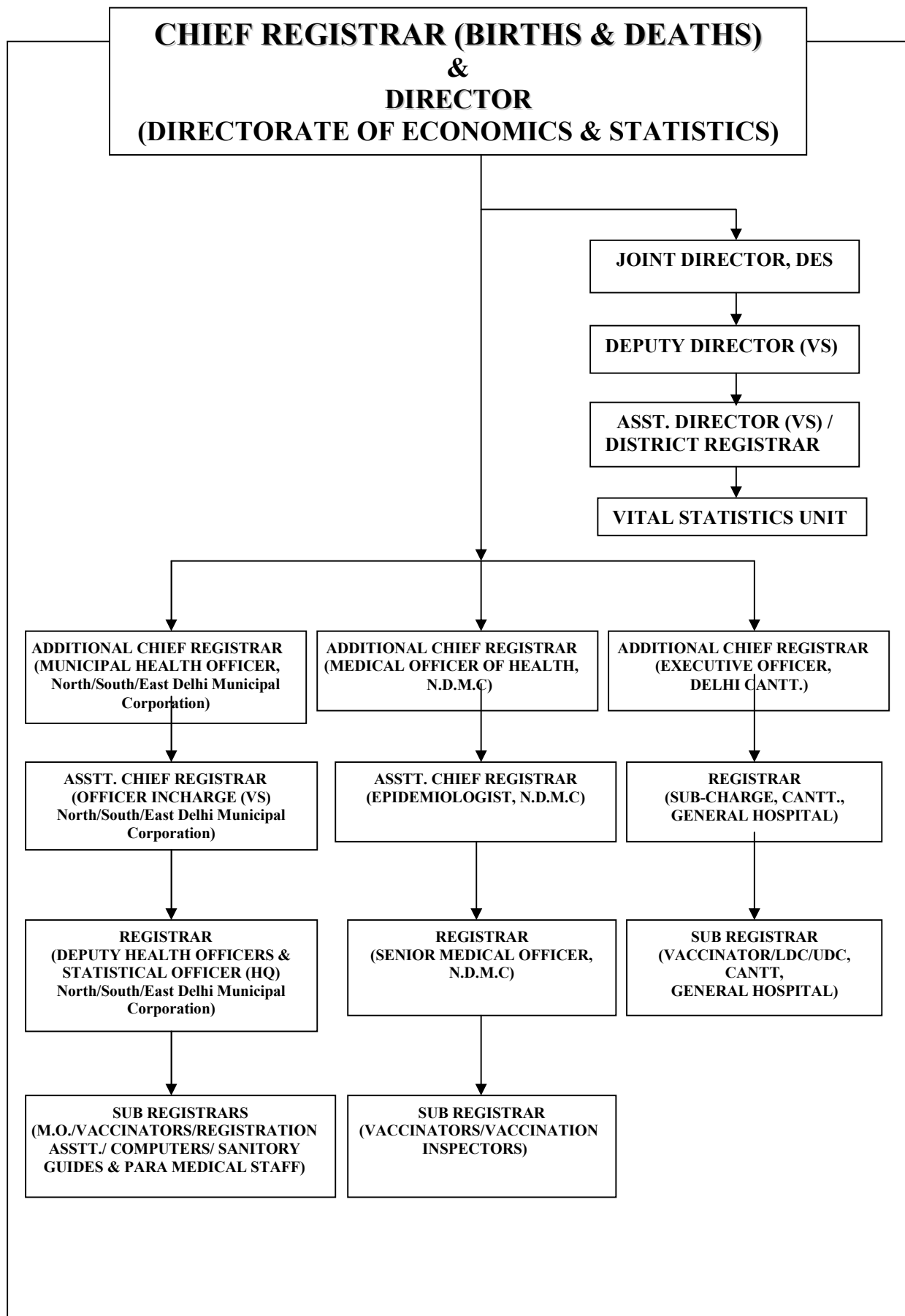

As per Delhi Registration of Births & Deaths Rules, 1999, all births, still births and deaths within 21 days of the occurrence are to be reported to the Registrar/ Sub-Registrar of the concerned local area. The information is to be given in live birth report (Form-1), still-birth report (Form-3) and death report (Form-2). To get the birth registration of adopted child in the name of adoptive parents, the provision of Form 1-A has been made. Further, as per direction of ORGI, the UID number has been incorporated in the Forms. As soon as registration of birth or death is completed, a certificate in form No. 5 or 6 respectively containing essential particulars of the event is given free of cost to the applicant under Section 12 of the R.B.D. Act 1969. Additional copies of the birth/ death certificates may be obtained by the applicant by paying the prescribed fee under section 17 of the RBD Act.

### **ADDITION OF NAME IN BIRTH RECORD**

In case, where the birth of any child had been registered without a name, the parents or guardian of such a child may approach the Registrar (B&D) for addition of the name of the child in the birth certificate free of cost within 12 months from the date of registration of the birth of a child. In case where the registration had been made prior to 01.01.2000 or in case where the registration is made after the date of the commencement of DRBD Rules 1999, the name of child can also be entered in the record after 12 months of registration but within a period of fifteen years on payment of a late fee of rupees five. Further five years extension has been given for addition of name of child vide Gazette Notification No F.13(1)/VS/DES/2006/9742-78 dated 08/12/2014.

Recently, vide Gazette Notification No. F. 4(18)/VS/DES/2020/10020, dated 09/07/2021, for clause (i) and (ii) of sub-rule-1 of rule 10 of the Delhi Registration of Births and Deaths Rules, 1999, the following provisions for extension of further five years for addition of name of child in birth record has been notified:-

(i) (a) In case where the registration had been made prior to the date of commencement of the principal rule, further five years period from the date of commencement of this rule (i.e. Registration of Births & Deaths (Amendment) Rules, 2021) shall be given. Or

(b) In case where the registration had been made after the date of commencement of the principal rule and fifteen years period from date of registration has already been lapsed, they shall also be given five years period from the date of commencement of this rule (i.e. Registration of Births & Deaths (Amendment) Rules, 2021). In respect of those cases, where fifteen years period from the date of registration has not yet been lapsed, they shall be allowed to avail the fifteen years period. Or

(ii) In case where the registration is made after the date of commencement of the Registration of Births & Deaths (Amendment) Rules, 2021, the period of fifteen years from the date of such registration, subject to the provisions of sub-section (4) of section 23.

the Registrar shall-

- (a) If the register is in his possession forthwith enter the name in the relevant column of the concerned form in the birth register on payment of a late fee of rupees five.
- (b) If the register is not in his possession and if the information is given orally, make a report giving necessary particulars, and if the information is given in writing, forward the same to the officer specified by the State Government in this behalf for making the necessary entry on payment of a late fee of rupees five.

### **DELAYED REGISTRATION**

Any vital event not reported to the appropriate authority within a period of 21 days from date of occurrence constitutes delay. The following procedure is to be followed in such situations:

- (a) Any birth or death of which information is given to the Registrar after the expiry of the specified period of **21 days** but within thirty days of its occurrence shall be registered on payment of a late fee of Rs. 2/-.
- (b) Any birth or death of which information is given to Registrar after **30 days**, but within one year of its occurrence shall be registered only with the written permission of the concerned Registrar on payment of late fee of Rs. 5/-.
- (c) Any birth or death which has not been registered **within one year** of its occurrence, shall be registered only on an order of Area Sub-Divisional Magistrate and payment of late fee of Rs. 10/-.

### **MEDICAL CERTIFICATION OF CAUSE OF DEATH**

One important aspect of vital statistics is the certification of cause of death. Medical Certification of Cause of Death (MCCD) provides reliable data on cause of mortality. This data serves as a valuable tool for public health planners, administrators, medical professionals and research workers to study cause of death in the population. Keeping in view the importance of this information, the provision has been made u/s 10(2) and 10(3) of the Registration of Births & Deaths Act, 1969 for cause of death certification by the medical practitioner of the hospital last attended by the deceased and report it on Form No. 4 (in case of institutional death) and on Form No. 4A (for domiciliary death) for further submission of it along with death reporting form (Form No. 2) to the Registrar's office at the time of registration of death. Form 4 has two parts, Part-I provides for entering the diseases in a specific sequence of events leading to death so that the immediate cause is shown first

and the underlying cause is shown last. The underlying cause is that morbid condition which initiated the chain of events leading to death.

In Delhi, the reporting of Medical Certification of Cause of Death has been made compulsory since the year 2003 in respect of institutional deaths. The domiciliary deaths have not been brought under the ambit of MCCD due to various practical problems such as lack of awareness among the citizens, economic conditions and also due to non-availability of adequate health infrastructure.

## **LEVEL OF COMPUTERIZATION & FLOW OF DATA**

All local bodies have computerized the births & deaths registration system and all major hospitals are reporting the events online to the concerned Registrar (B&D). NIC has developed new software for Birth and Death Registration process, addition of name of child, correction in birth/death records in North, South & East Municipal Corporations. This has enabled a complete online system to facilitate citizen to apply Birth & Death registration/certificates from their home. Birth/death certificates can also be downloaded by the Citizens from the websites of concerned local bodies.

In North/South/East Delhi Municipal Corporations, all hospitals/ nursing homes report the vital events through newly developed online system thereby avoiding manual handling for feeding the data/ information and consequently less chances of delays, omissions etc. for reporting the events. In NDMC & DCB, almost all hospitals are reporting the vital events online. Soft copy of the CRS data is supplied along with MCCD to Chief Registrar's Office by the local bodies for preparation of Annual Report.

## **FUNDS UTILISED FOR CIVIL REGISTRATION SYSTEM**

During the year 2020-21, a total amount of Rs. 15,34,993/- was spent from State budget on printing of birth and death reporting forms in Delhi. The item wise expenditure is as under:

### **Statement 1.1: Expenditure incurred on CRS in Delhi**

Sl. No.	Items	Expenditure incurred from			
		State Budget (Rs)		Central Assistance(Rs)	
		2019-20	2020-21	2019-20	2020-21
1	Printing of reporting forms	11,47,921	15,34,993	-	-
2	Training programmes (MCCD)	59,382	-	-	-
	<b>Total</b>	<b>12,07,303</b>	<b>15,34,993</b>	<b>-</b>	<b>-</b>



## LEVEL OF REGISTRATION

The registration of births and deaths varies from state to state and between births and deaths. One way to assess the performance of CRS is to compare the rates derived at state level from CRS with those derived from SRS, which collects these information for the usually resident population and provides reliable estimates of birth and death rates at state level.

The CRS in quantitative terms can be gauged primarily from the level of registration achieved consistently in a given region/ state. The level of registration may be taken as the ratio of actual number of births/ deaths registered as per CRS to the estimated births/ deaths under SRS in a calendar year.

### Statement 1.2: Level of Registration in Delhi

Year	Registered Under Civil Registration System		Estimated under Sample Registration System		Level of Registration	
	Births	Deaths	Births	Deaths	Births	Deaths
2005	324336	94187	279465	69115	116	136
2006	322750	98908	281814	71985	115	137
2007	322044	100974	282595	74942	114	135
2008	333908	107600	292854	76397	114	141
2009	354482	112013	293673	71390	121	157
2010	359463	124353	294412	69468	122	179
2011	353759	112142	295995	72730	120	154
2012	360473	104616	299152	72626	120	144
2013	370000	97185	303924	72447	122	134
2014	373693	121286	303190	68579	123	177
2015	374012	124516	302170	66330	124	188
2016	379161	141632	291447	75212	130	188
2017	367046	136117	291566	70973	126	192
2018	362803	145533	287547	64551	126	225
2019	365868	145284	NA	NA	NA	NA
2020	301645	142789	NA	NA	NA	NA

Obviously, Delhi is among the few States/ UTs which have achieved 100% level of birth and death registration. Apart from Delhi, this list includes Arunachal Pradesh, Manipur, Uttarakhand, Chandigarh and Puducherry. The level of registration of births/ deaths in Delhi over a period of time is indicated in the above statement. It is evident from the above statement that the level of registration in Delhi was more than hundred percent mainly because of the existence of good health infrastructure as well as responsive registration mechanism at ground level. Due to this fact, the people from other areas outside Delhi also come to avail better health facilities/ treatment in Delhi's hospitals and consequently the births and deaths pertaining to non-residents of Delhi also occurred here and then the

registrations of such vital events are done in Delhi in accordance with provisions of the RBD Act, 1969 to register the vital event as per the place of occurrence of the event. Evidently, this factor plays a key role in having the number of registered births and deaths higher than the SRS estimates.

## **MEASURES FOR IMPROVEMENT OF CIVIL REGISTRATION SYSTEM**

- (i) A Citizen's Charter for Registration of Births & Deaths has been implemented and the issuance of Births & Deaths certificates has been covered under e-Service Level Agreement (SLA) to facilitate the public. The citizen charter indicates brief procedure and guidelines to be followed by the citizens of Delhi and Local Bodies for registration of Births & Deaths. This may prove helpful to improve the Civil Registration System in Delhi. All registration centers have to display the informative boards regarding various provisions under e-SLA pertaining to issuance of Birth & Death certificate to guide the public properly.
- (ii) The Chief Registrar's Office is operating a website '[www.des.delhigovt.nic.in](http://www.des.delhigovt.nic.in)' giving details of registration procedure, area wise registration centre, administrative machinery for redressal of grievances etc. Provision has also been made for the general public to give their suggestions for the improvement of the system through e-mail.
- (iii) All the local bodies have computerized their operations resulting in improvement in the quality of service rendered to the public. All major hospitals, government/ private have been provided the facility of online reporting of events and this has sped up the process of reporting/ registration of events. Further, online facility to take the birth/ death certificates directly from website is also being provided by all local bodies i.e. NDMC, North, East and South DMC and DCB.
- (iv) Total 4,62,909 birth certificates and 1,38,380 death certificates were issued under section 12 & 17 of RBD Act, 1969 during the year 2020 in Delhi.
- (v) No penalties have been imposed under section 23 of RBD Act, 1969 on defaulting institution, registrar and the individuals for non-registration, non reporting and for negligence to register any birth/ death in the year 2020.

- (vi) Inspection of Registration centers: Inspections of registration centers, Zonal offices and major hospitals were done from time to time by the officers/ officials of Head quarter of concerned local bodies to examine the working of registration centers and ascertain the difficulties of public in registration and obtaining birth and death certificates.
- (vii) Supply of Registration stationery: The office of Chief Registrar (B&D) provides registration stationary i.e. Birth reporting forms, Death reporting forms, Still birth reporting forms, MCCD forms etc. free of cost to the local bodies, Govt. and Private hospitals, Nursing homes and Maternity Centers.
- (viii) NGOs and other voluntary organizations were involved in the propagation of benefits of registration of births/ deaths and identification of unregistered cases if any, in slum areas. The Office of Chief Registrar (Births & Deaths) has cooperated in the mission of Plan India by providing the birth certificate of children in difficult circumstances with the help of zonal offices Municipal Corporation.
- (ix) As per the initiative of office of RGI, GOI; some new tables based on statistical information reflected in birth & death reporting forms have been added w.e.f. the Annual Report, 2013. These statistical tables (like birth weight of child at the time of birth, age of mother at the time of marriage, the gap in years between marriage and different orders of the children etc.) have been presented in the section 5 of the report.

## **Monitoring and Coordination**

A high level Interdepartmental Co-ordination Committee (IDCC) has been constituted in Delhi under the Chairmanship of Pr. Secretary (Plg.) and Chief Registrar (B&D) as Member Secretary. This committee consists of representatives from Directorate of Health Services, Education, Police and local bodies etc. to sort out the matters relating to the subject without much delay. This platform is expected to ensure close coordination and effective monitoring of the implementation of the provisions of the Act. The latest IDCC meeting was held on 04.09.2014 under the Chairmanship of Pr. Secretary (Plg.), GNCTD to discuss further measures to make the Civil Registration System people friendly. Vide Order dated 23/09/2021 it has been decided to reconstitute Inter Departmental Co-ordination Committee (IDCC) to review the progress of registration of births and deaths in NCT of Delhi from time to time and also to ensure proper co-ordination among various departments/ institutions and local bodies entrusted with the responsibilities of the registration of births and deaths in NCT of Delhi.

## Sex Ratio in Delhi

The main source for bringing out this vital indicator is Population Census data and CRS data. The population data gives universal sex ratio for every 10 years. This data suffers from two major limitations viz. time lag and does not give the realistic situation as it gets affected by the in and out migrations. Therefore, the records of registration of births & deaths become the primary source for compilation of sex ratio at State/ District etc. levels. The CRS data will provide short term and very effective inputs on this burning problem so that remedial measures can be initiated without loss of time.

The sex ratio is expressed as the number of female births to thousand male births for a particular period of time says one year/ month etc. As per the International practice, sex ratio is worked out as number of male births per 100 female births. As per the International standard, sex ratio around 105 males per 100 females is considered as an acceptable level.

## Sex Ratio as per Population Census

The universal sex ratio of Delhi as per population census for all age groups taken together was 821 females per 1000 males in 2001 and it has become 868 females per 1000 males as per final data of census - 2011. Child sex ratio (0-6 years) of Delhi went up marginally from 868 (as per census 2001) to 871 (as per census 2011). As can be seen from statement 1.3, at both points of time the figures of Delhi were below the All India level. The district-wise scenario for the children of 0-6 years varies in different districts.

### Statement 1.3: Sex ratio of Delhi/All India as per population Census Data

Sl. No.	Item	Census year	
<b>A</b>	<b>District wise sex ratio (children of 0-6 years)</b>	<b>2001</b>	<b>2011</b>
	South	888	885
	South West	846	845
	North West	857	865
	North	886	873
	Central	903	905
	New Delhi	898	894
	East	865	871
	North East	875	880
	West	859	872
<b>B</b>	Delhi		
	Children of 0-6 years	868	871
	All ages	821	868
<b>C</b>	All India		
	Children of 0-6 years	927	919
	All ages	933	943

Source: Population Census -2011.

## Sex Ratio as per CRS Data

The data available from Civil Registration System indicates that sex ratio at birth (refer statement 1.4) was 822 females per 1000 males in the year 2005 and it is improving every year and was 848 in the year 2007. However, during 2008 the sex ratio was reversed showing 1004 females per 1000 males which was unprecedented and may be due to implementation of LADLI SCHEME w.e.f. 01.01.2008. Further, the sex ratio at birth has increased from 920 females per 1000 males in the year 2019 to 933 during the year 2020.

**Statement 1.4: Sex ratio of Delhi at birth – CRS Data**

Year	Sex Ratio at Birth (CRS Data)	
	No. of Females per 1000 males	No. of Males per 100 females
2005	822	122
2006	831	120
2007	848	118
2008	1004	100
2009	915	109
2010	901	111
2011	893	112
2012	886	113
2013	895	112
2014	896	111
2015	898	111
2016	902	111
2017	913	110
2018	924	108
2019	920	109
2020	933	107

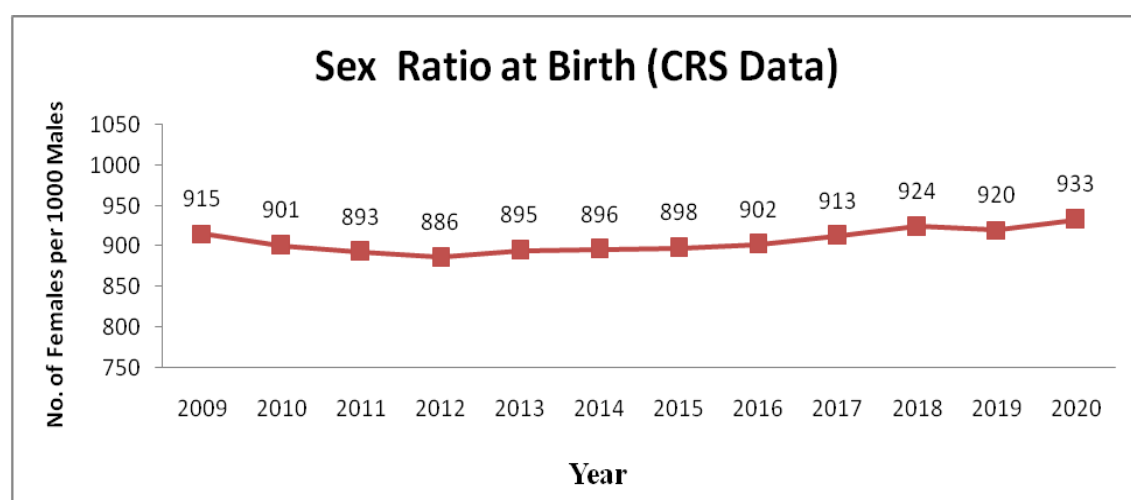

## **MONTHLY MONITORING OF THE SEX RATIO OF INSTITUTIONAL BIRTH**

The national conference of Chief Registrars Births & Deaths, held in 2003 unanimously recommended for the monitoring of sex ratio on a regular basis at the State/UT level taking into account the alarming decline in the sex ratio which has become a cause of concern for the policy makers and administrators. In compliance of the mandate of the Chief Registrar Conference, Delhi has started the monthly monitoring of sex ratio of institutional births w.e.f. the year 2004.

The data is collected on monthly basis from 50 major hospitals which account for 53.01% of total registered births in the year 2020 in Delhi. This helps to review the sex ratio at the highest level in the shortest possible time without waiting for the yearly indicators. The sex ratio of institutional births on the basis of these 50 hospitals comes out to 927 in the year 2020.

From the month of January, 2021 onwards data is being collected from 100 major hospitals to increase the coverage of health institutions under the monthly monitoring system to make this exercise meaningful and truly representative of the ground reality.

## **COMPARISON OF SEX-RATIO AMONG STATES/ UTs**

The data pertaining to the scenario of sex ratio in different States/ UTs, given by office of R.G.I. may be seen in Statement 1.5. However, at the time of comparing it should also be kept in mind that Level of Registration is not uniform in all States/ UTs.

**Statement 1.5: Sex Ratio at Birth based on registered events**

Sl. No.	State/U.T.	2015	2016	2017	2018	2019
	<b>India</b>	<b>881</b>	<b>877</b>	<b>903</b>	<b>921</b>	<b>920</b>
1	Andhra Pradesh	971	806	935	931	935
2	Arunachal Pradesh	895	964	1047	1084	1024
3	Assam	885	888	921	904	903
4	Bihar	870	837	N.A.	N.A.	N.A.
5	Chhattisgarh	938	980	968	934	931
6	Goa	928	900	910	943	948
7	Gujarat	N.A.	N.A.	898	897	901
8	Haryana	851	865	N.A.	914	923
9	Himachal Pradesh	903	910	934	930	918
10	Jammu & Kashmir	912	914	909	952	909
11	Jharkhand	879	863	N.A.	N.A.	N.A.
12	Karnataka	893	896	949	957	947
13	Kerala	948	954	965	963	960
14	Madhya Pradesh	904	909	N.A.	902	905
15	Maharashtra	883	904	N.A.	N.A.	N.A.
16	Manipur	686	N.A.	N.A.	757	934
17	Meghalaya	975	N.A.	937	942	927
18	Mizoram	973	964	964	964	975
19	Nagaland	897	967	948	965	1001
20	Odisha	866	858	930	928	947
21	Punjab	891	857	890	896	914
22	Rajasthan	794	806	931	949	916
23	Sikkim	973	999	N.A.	N.A.	N.A.
24	Tamil Nadu	818	840	932	933	942
25	Telangana	834	881	915	924	953
26	Tripura	1000	917	962	945	949
27	Uttar Pradesh	877	885	N.A.	N.A.	N.A.
28	Uttarakhand	862	825	929	956	960
29	West Bengal	919	911	N.A.	N.A.	941
	<b>Union Territories</b>					
1	A & N Islands	925	987	957	953	965
2	Chandigarh	898	901	907	909	938
3	Dadra & Nagar Haveli	1001	945	936	923	921
4	Daman & Diu	924	974	879	877	926
5	<b>Delhi</b>	898	902	913	924	920
6	Lakshadweep	891	945	914	839	953
7	Puducherry	939	931	931	941	934

N.A. - Not Available

\* Source: Vital Statistics of India based on CRS, 2019 published by Office of the Registrar General, India, Ministry of Home Affairs, Govt. of India and Annual Report on Registration of Births and Deaths in Delhi- 2019.

**SECTION TWO**

**RESULTS AT A GLANCE**

**2020**



## SECTION TWO

### RESULTS AT A GLANCE

This section is devoted to the brief analysis of the vital events registered under the Civil Registration System in Delhi during the calendar year 2020. The main focus will be on number of events, sex-wise distribution, type of event, geographical distribution etc. The total number of vital events registered in Delhi during 2020 were 444434. Out of them 301645 were births and 142789 deaths. Gross natural addition to the population of Delhi during 2020 comes to about 1.59 lakh persons.

#### Statement 2.1.: Distribution of Vital Events by Sex

Sl. No.	Item	Male	Female	Others #	Total
<b>Events</b>					
A.	Births	155973	145597	75	301645
	Percentage	51.71	48.27	0.02	100.00
B.	Deaths	88411	54350	28	142789
	Percentage	61.92	38.06	0.02	100.00
	Gross natural addition to the population (A) - (B)	67562	91247	47	158856

# Sex "others" includes transgender/ambiguous/ not stated.

Sex wise distribution of births revealed that 51.71% were male, 48.27% female and 0.02% others during 2020. Break up of deaths registration in terms of sex indicated that 61.92% were male, 38.06% female whereas 0.02% were others.

#### Statement 2.2.: Distribution of Vital Events by Sector

Sl. No.	Item	Number				Percentage
		Male	Female	Others	Total	
A	Births					
(i)	Rural	14338	13273	07	27618	9.16
(ii)	Urban	141635	132324	68	274027	90.84
B	Deaths					
(i)	Rural	12951	7626	04	20581	14.41
(ii)	Urban	75460	46724	24	122208	85.59

Births and Deaths registered in Delhi during 2020 are presented sector wise in statement 2.2. For births, it is based on the town or village pertains to residence of mother of the new born and for deaths, it is based on the town or village of residence of the deceased.

During 2020, the proportion of urban births has accounted for 90.84% and rural births 9.16%. For deaths, this proportion is 85.59% for urban and 14.41% for rural.

**Statement 2.3: Distribution of Vital Events by Type**

Sl. No.	Item	Number				Percentage
		Male	Female	Other	Total	
A	Births					
(i)	Institutional	144035	133224	75	277334	91.94
(ii)	Non-institutional	11938	12373	00	24311	8.06
B	Deaths					
(i)	Institutional	54564	31897	22	86483	60.57
(ii)	Non-institutional	33847	22453	06	56306	39.43

It is observed that during 2020 the institutional births have accounted for 91.94% and domiciliary i.e. non-institutional births 8.06%. On a positive note, it is observed that the proportion of institutional births out of total births is continuously increasing. It has increased from 73.72% (in 2005) to 91.94% (in 2020) i.e. more than 18% increase has occurred in proportion of institutional births during preceding 16 years.

During 2020, the proportion of institutional deaths was 60.57% and non-institutional 39.43%.

**Statement 2.4:-Proportion of Institutional Vital Events**

Year	Percentage of Institutional Births to Total Births	Percentage of Institutional Deaths to Total Deaths
2005	73.72	59.87
2006	77.92	60.92
2007	74.57	58.68
2008	73.45	53.09
2009	75.64	61.04
2010	78.51	61.42
2011	79.51	60.93
2012	81.35	64.86
2013	81.75	70.11
2014	82.83	61.50
2015	84.41	62.70
2016	86.74	63.91
2017	89.1	65.66
2018	90.28	67.44
2019	91.15	65.98
2020	91.94	60.57

The analysis of institutional vital events reflects that the proportion of institutional births to total births is higher than the proportion of institutional deaths to total deaths. During the year 2020, the proportion of institutional births to total births has touched the highest level of approx. 92%.

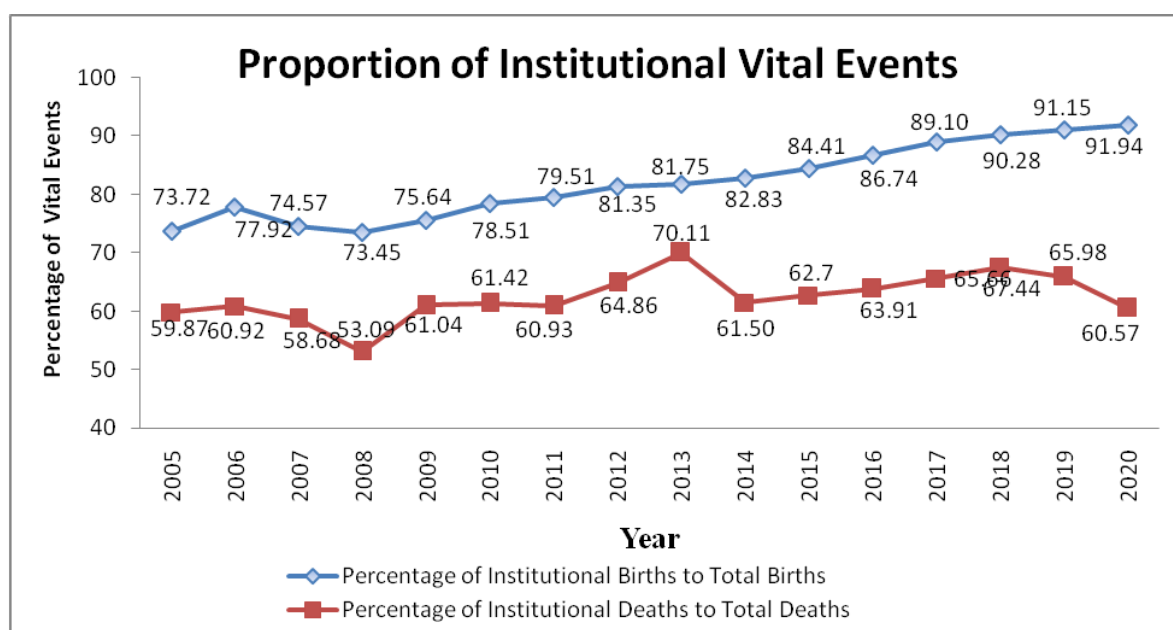

## Registration of Vital Events by Local body

The responsibility for registration of all types of vital events lies with the local bodies in Delhi. The majority of the registrations were done in North Delhi Municipal Corporation followed by South Delhi Municipal Corporation, East Delhi Municipal Corporation, New Delhi Municipal Council and Delhi Cantonment Board. The details about proportion of registered births and deaths in different local bodies during the year 2020 are reflected in statement 2.5.

### Statement 2.5: Distribution of Vital Events by Local body

Sl. No.	Local Body	Number		Percentage	
		Births	Deaths	Births	Deaths
<b>A</b>	<b>Total MCD (i+ii+iii)</b>	266954	110285	88.50	77.24
(i)	North Delhi Municipal Corporation	98650	47044	32.70	32.95
(ii)	South Delhi Municipal Corporation	101639	40425	33.69	28.31
(iii)	East Delhi Municipal Corporation	66665	22816	22.10	15.98
<b>B</b>	<b>New Delhi Municipal Council</b>	31397	30634	10.41	21.45
<b>C</b>	<b>Delhi Cantonment Board</b>	3294	1870	1.09	1.31
	<b>Total (A+B+C)</b>	<b>301645</b>	<b>142789</b>	<b>100.00</b>	<b>100.00</b>

**Statement 2.6: Trend of Proportion of Institutional Births (Local Body-Wise)**

Year	Percentage of Institutional Births to Concerned Local Body's total births						Percentage of institutional Births to Total Births
	North DMC	South DMC	East DMC	Erstwhile MCD	NDMC	DCB	
2005	NA	NA	NA	69.99	98.50	86.38	73.72
2006	NA	NA	NA	74.61	99.65	89.74	77.92
2007	NA	NA	NA	70.85	98.94	93.44	74.57
2008	NA	NA	NA	68.73	99.66	96.47	73.45
2009	NA	NA	NA	72.18	99.71	95.11	75.64
2010	NA	NA	NA	75.56	99.79	95.63	78.51
2011	NA	NA	NA	77.02	99.80	97.05	79.75
2012	NA	NA	NA	78.77	99.78	97.02	81.35
2013	83.89	75.03	78.45	79.33	99.77	97.02	81.75
2014	84.43	76.56	79.72	80.43	99.85	96.95	82.83
2015	85.78	77.92	82.55	82.16	99.81	97.95	84.41
2016	87.18	80.26	87.31	84.73	99.83	99.37	86.74
2017	90.02	83.89	88.20	87.38	99.87	99.39	89.10
2018	90.85	85.09	90.97	88.74	99.94	99.33	90.28
2019	91.79	85.94	92.25	89.75	99.96	99.66	91.15
2020	92.81	89.91	89.57	90.90	100.00	99.61	91.94

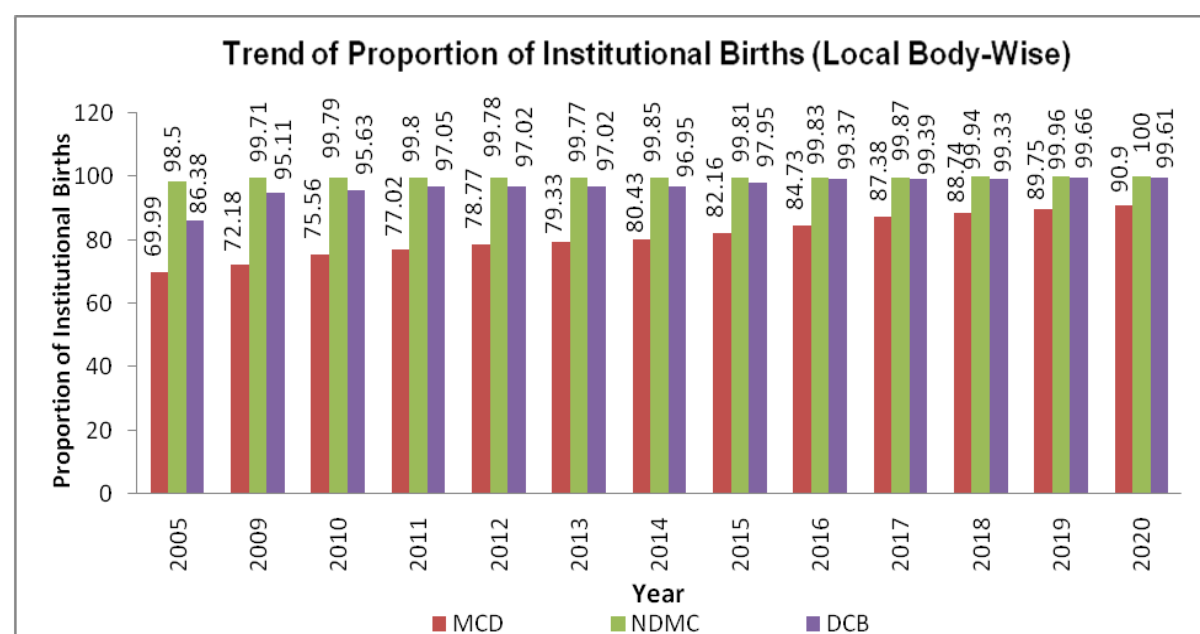

The analysis of trend of proportion of institutional births in local bodies reveals that the NDMC had 100% births in the institutions/ hospitals whereas this proportion in case of MCD mostly lies in between 69 and 91%. However, individual analysis among three corporations reflect that during 2020, the North Delhi Municipal Corporation had 92.81% institutional births out of total births that occurred in North DMC which is better than

South DMC (89.91% institutional births of its total births) and East DMC (89.57% institutional births of its total births).

It is observed that in Delhi, the proportion of institutional births is increasing every year and during 2020 it was the highest i.e. approx. 92% in consequence of the positive impact of different government programmes to encourage institutional delivery for safe maternal and child health. Still, there is strong need to take further measures to achieve the milestone of cent-percent institutional delivery.

**Statement 2.7: Trend of Proportion of Institutional Deaths (Local Body-Wise)**

Year	Percentage of Institutional Deaths to Concerned Local Body's Total Deaths						Percentage of institutional Deaths to Total Deaths
	North DMC	South DMC	East DMC	Erstwhile MCD	NDMC	DCB	
2005	NA	NA	NA	49.36	97.67	89.66	59.87
2006	NA	NA	NA	51.35	97.93	89.08	60.92
2007	NA	NA	NA	47.51	98.5	92.42	58.68
2008	NA	NA	NA	72.30	96.22	93.28	53.09
2009	NA	NA	NA	51.00	98.2	87.94	61.04
2010	NA	NA	NA	53.04	98.21	86.74	61.42
2011	NA	NA	NA	51.50	98.25	88.95	60.93
2012	NA	NA	NA	54.82	98.35	89.74	64.86
2013	67.32	43.89	79.06	60.65	100	91.50	70.11
2014	52.95	46.93	60.97	52.58	98.35	92.39	61.50
2015	54.35	47.41	61.32	53.42	98.72	91.73	62.70
2016	53.49	50.25	64.55	54.71	100.00	92.46	63.91
2017	56.29	50.4	65.84	56.35	100.00	100.00	65.66
2018	56.39	52.02	70.23	57.83	99.96	95.80	67.44
2019	55.65	48.91	66.08	55.47	98.82	91.69	65.98
2020	48.14	47.55	55.94	49.54	98.42	90.91	60.57

It is observed that the proportion of institutional deaths in the year 2020 was 60.57%. Further, local body wise analysis clearly reflect that the proportion of institutional deaths in case of NDMC and Delhi Cantt. were 98.42% and 90.91% respectively, whereas it was in the range of 48 to 56% in case of the three municipal corporations.

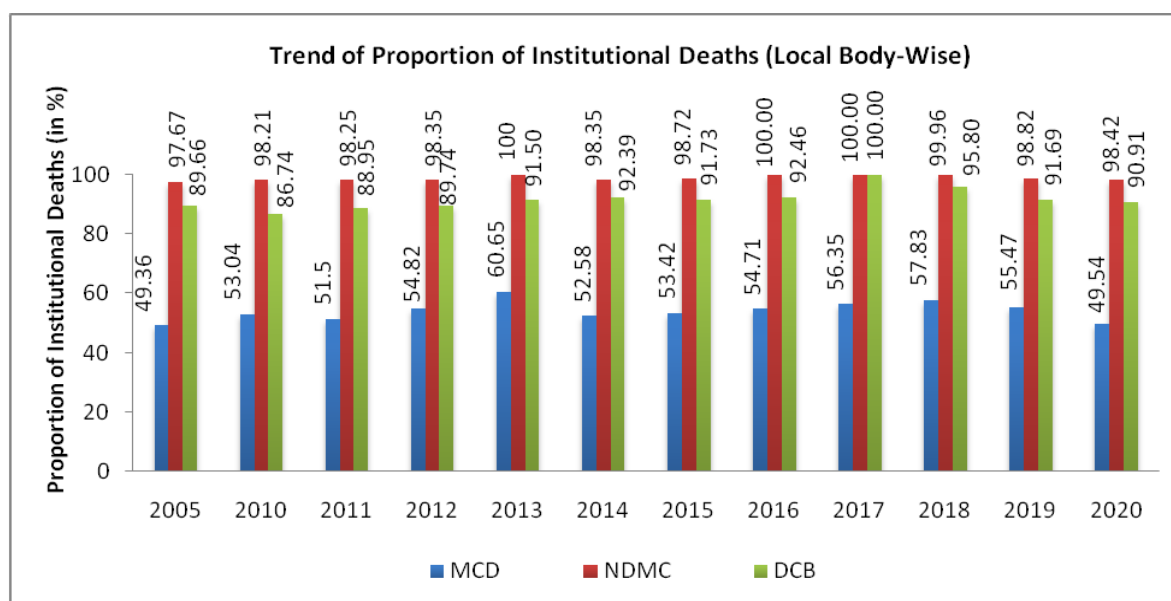

## Main Vital Indicators of Delhi and India

The vital indicators emerged out of the CRS of Delhi are presented in statement 2.8. For the benefit of data users; indicators of national level are also included.

### Statement 2.8: Main Vital Indicators of Delhi and India

Sl.No.	Item	Delhi @	India**
<b>A</b>	<b>Vital Rates (per 1000)</b>		
1	Birth Rate	14.85	20.0
2	Death Rate	7.03	6.2
3	Natural growth rate	7.82	13.8
4	Infant Mortality Rate	20.37	32
5	Maternal Mortality Rate	0.54	NA
<b>B</b>	<b>No. of events per day</b>		
1	Births	824	NA
2	Deaths	390	NA

@ Data of Delhi pertains to CRS 2020

\*\*Data of India pertains to SRS 2018

Religion wise sex composition of births and deaths is presented in statement 2.9. It can be observed that more or less same pattern was noticed in all religions with regard to sex composition, particularly in birth events.

**Statement 2.9: Distribution of Vital Events by Main Religion**

Sl. No.	Religion	Births				Deaths			
		Male	Female	Other	Total	Male	Female	Other	Total
<b>A</b>	<b>Number</b>								
1	Hindu	129087	120111	64	249262	77491	47450	24	124965
2	Muslim	23893	22610	10	46513	8016	5083	4	13103
3	Sikh	615	647	0	1262	1383	982	0	2365
4	Christian	1563	1484	1	3048	294	219	0	513
5	Others	815	745	0	1560	1227	616	0	1843
	<b>ALL</b>	155973	145597	75	301645	88411	54350	28	142789
<b>B</b>	<b>Percentage</b>								
1	Hindu	51.79	48.19	0.02	100.00	62.01	37.97	0.02	100.00
2	Muslim	51.37	48.61	0.02	100.00	61.18	38.79	0.03	100.00
3	Sikh	48.73	51.27	0.00	100.00	58.48	41.52	0.00	100.00
4	Christian	51.28	48.69	0.03	100.00	57.31	42.69	0.00	100.00
5	Others	52.24	47.76	0.00	100.00	66.58	33.42	0.00	100.00
	<b>ALL</b>	51.71	48.27	0.02	100.00	61.92	38.06	0.02	100.00

**MEDICALLY CERTIFIED CAUSE OF DEATH:**

As per the Act, it is mandatory to provide medically certified cause of death for each institutional death by the doctor who attended the patient / deceased. During the year 2020, total 86483 deaths were reported by the hospitals/ nursing homes and registered in local bodies. These deaths have been provided medically certified cause of death as per ICD-10 coding of WHO. The medically certified cause-wise broad classification of these deaths is given in statement 2.10.

**Statement 2.10: Broad Classification of MCCD by sex**

ICD 10 Chapter No.	Name of Broad Disease Group	No. of Persons				% to total
		Male	Female	Other	Total	
I	Infectious and Parasitic Diseases (A00-B99)	5936	4022	0	9958	11.51
II	Neoplasms (C00-D48)	2259	1678	1	3938	4.55
III	Diseases of the Blood & blood forming organs and certain disorders involving the immune mechanism (D50-D89)	379	304	0	683	0.79
IV	Endocrine, Nutritional and Metabolic Diseases (E00-E90)	1175	981	0	2156	2.49
V	Mental and Behavioural disorders (F01-F99)	25	15	0	40	0.05
VI	Diseases of the Nervous System (G00-G98)	930	590	0	1520	1.76
VII	Diseases of the eye and adnexa (H00 - H59)	1	0	0	1	0.00
VIII	Diseases of the ear and mastoid process (H60-H95)	0	0	0	0	0.00
IX	Diseases of the circulatory system (I00-I99)	8750	5203	2	13955	16.14
X	Diseases of the Respiratory System (J00-J98)	4985	3071	1	8057	9.32
XI	Diseases of the Digestive System (K00-K92)	3060	1118	0	4178	4.83
XII	Diseases of the skin and subcutaneous tissue (L00 - L99)	14	14	0	28	0.03
XIII	Diseases of the Musculoskeletal system connective tissue (M00-M99)	54	46	0	100	0.12
XIV	Diseases of the Genitourinary System (N00 - N99)	1316	902	0	2218	2.56
XV	Pregnancy, Childbirth and the puerperium (O00 - O99)	0	162	0	162	0.19
XVI	Certain conditions originating in the perinatal period (P00-P96)	1260	807	3	2070	2.39
XVII	Congenital Malformations, Deformations & chromosomal abnormalities (Q00-Q99)	317	160	4	481	0.56
XVIII	Symptoms, Signs and abnormal clinical & laboratory findings nec., (R00 - R99)	12912	7148	10	20070	23.21
XIX	Injury, poisoning and certain other consequences of external causes (S00-T98)	1736	792	0	2528	2.92
XX	External causes of Morbidity and Mortality (V01-Y89)	3691	1904	1	5596	6.47
XXII	Codes for Special Purposes (U00-U49)	5764	2980	0	8744	10.11
<b>ALL</b>		<b>54564</b>	<b>31897</b>	<b>22</b>	<b>86483</b>	<b>100</b>



## CRS vis-à-vis SRS Results

Any attempt aimed at making a comparison between SRS estimates and CRS results strictly speaking is not tenable as they follow different approaches to determine the basic parameters. However they can be taken as two alternatives to complement/ supplement each other. SRS estimates which are based on sampling approach serves as a short term tool in the management of health scenario as CRS results are not available at short notice. Moreover SRS covers events pertaining to domicile population where as CRS is inclusive of vital events of migratory population as events are registered as per place of occurrence under RBD Act. That is the reason why CRS results are usually on the higher side when compared to that of SRS. Further, if CRS results could be brought about in shortest possible time frame it can supplement the SRS in the times to come. Therefore the following statements are included to serve academic purpose at present.

### Statement 2.11: Comparison of Vital Rate on SRS and CRS Results

Year	Birth Rate		Death Rate		Infant Mortality Rate	
	S.R.S.	*C.R.S.	S.R.S	*C.R.S.	S.R.S.	C.R.S.
2005	18.6	21.52	4.6	6.24	35	13
2006	18.4	21.05	4.7	6.45	37	18
2007	18.1	20.58	4.8	6.46	36	25
2008	18.4	20.94	4.8	6.77	35	18
2009	18.1	21.77	4.4	6.89	33	19
2010	17.8	21.66	4.2	7.48	30	22
2011	17.5	20.92	4.3	6.63	28	22
2012	17.3	20.87	4.2	6.05	25	24
2013	17.2	20.94	4.1	5.50	24	22
2014	16.8	20.71	3.8	6.72	20	22
2015	16.4	20.30	3.6	6.76	18	23
2016	15.5	20.16	4.0	7.53	18	21.35
2017	15.2	19.13	3.7	7.10	16	20.83
2018	14.7	18.55	3.3	7.44	13	23.81
2019	NA	18.35	NA	7.29	NA	24.12
2020	NA	14.85	NA	7.03	NA	20.37

\*:- Revised as per latest Population Projections prepared by National Commission of Population from the year 2011.

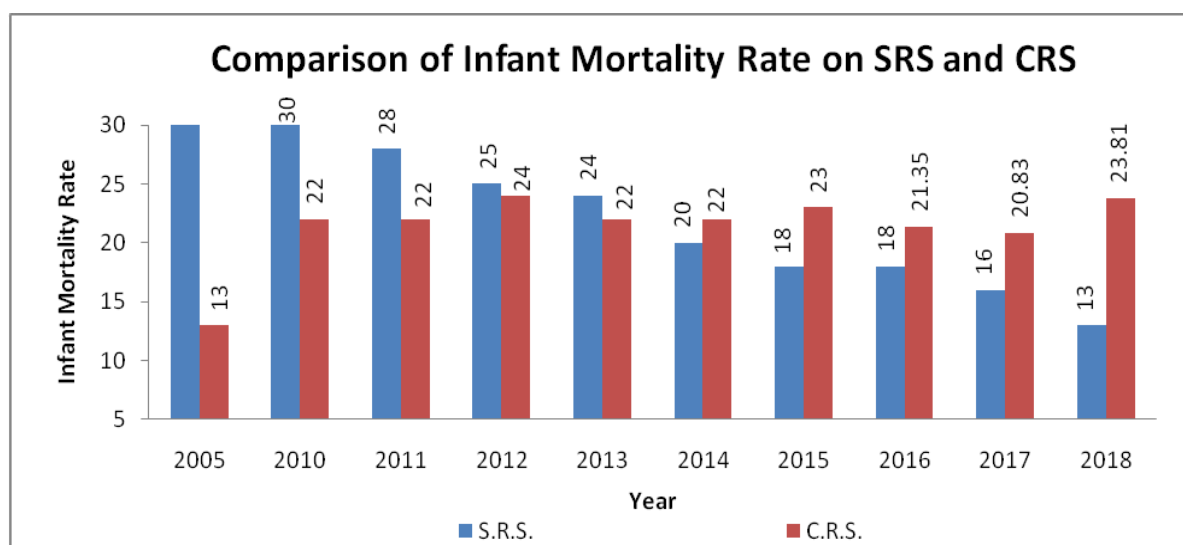
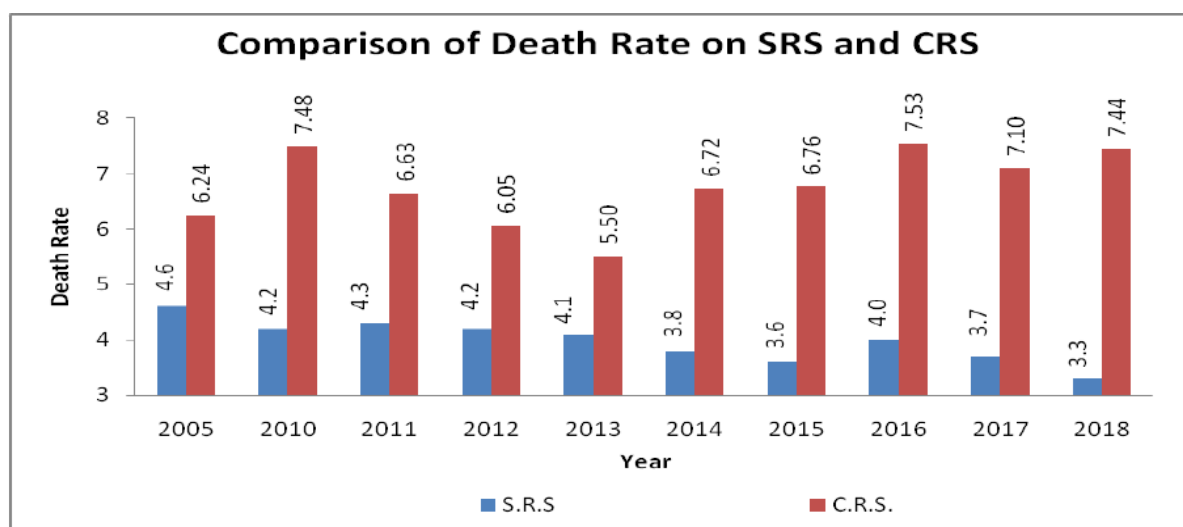
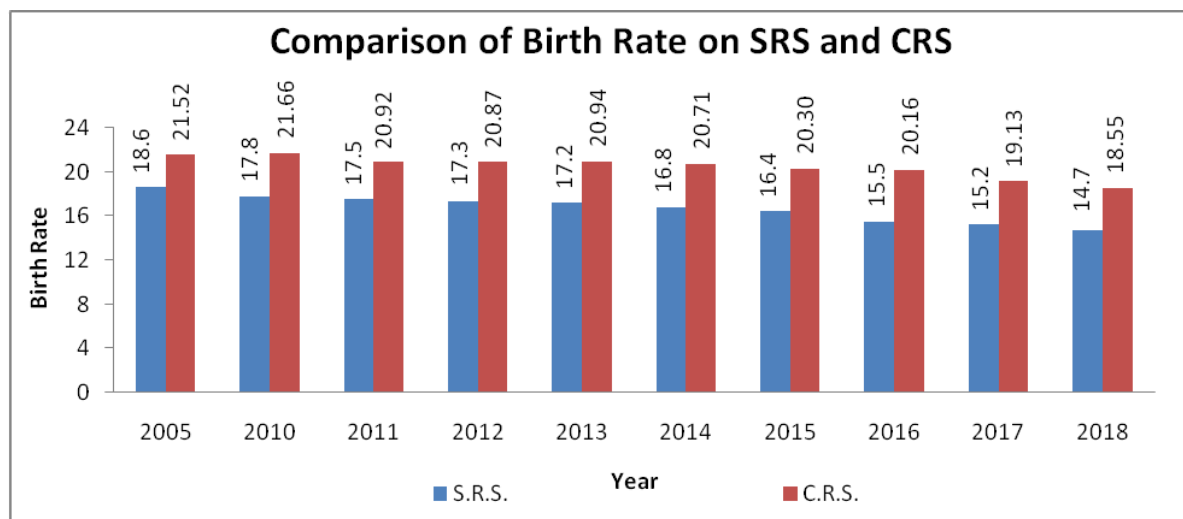

**-: SECTION THREE :-**

**BIRTH REGISTRATION  
PROFILE**

## SECTION THREE

### PROFILE OF BIRTHS REGISTRATION

In this section various aspects of birth registrations, that had taken place during 2020 under Civil Registration System, are analyzed with special reference to the number of events registered across years, male- female composition, matters relating to birth order and literacy, age of the mother at the time of child birth, the type of medical attention available in case of domiciliary events, local body-wise registration of events etc. The level of birth registration was found to be more than 100% consistently over a period of time thereby indicating the sound health of Civil Registration System in Delhi.

#### Birth Registration under Civil Registration System

During 2020, a total of 3,01,645 birth events were registered by all the local bodies taken together. Out of them, 1,55,973 (51.71%) were males, 1,45,597 (48.27%) were females and 75 (0.02%) were others.

#### Statement 3.1: Total Number of Births registered under CRS sex-wise

Year	Number of Births					Average registered births per day	Sex Ratio
	Male	Percentage	Female	Percentage	Total		
2005	178031	54.89	146305	45.11	324336	889	822
2006	176242	54.61	146508	45.39	322750	884	831
2007	174289	54.12	147755	45.88	322044	882	848
2008	166583	49.89	167325	50.11	333908	915	1004
2009	185131	52.22	169351	47.78	354482	971	915
2010	189122	52.61	170341	47.39	359463	985	901
2011	186870	52.82	166889	47.18	353759	969	893
2012	191129	53.02	169344	46.98	360473	988	886
2013	195226	52.76	174774	47.24	370000	1014	895
2014	197078	52.73	176615	47.26	373693	1024	896
2015	197080	52.69	176932	47.31	374012	1025	898
2016	199358	52.58	179738	47.40	379161	1036	902
2017	191876	52.28	175090	47.70	367046	1006	913
2018	188494	51.96	174196	48.01	362803	994	924
2019	190527	52.08	175267	47.90	365868	1002	920
*2020	155973	51.71	145597	48.27	301645	824	933

- Out of total registered births, 75 births have Sex “Others” during the year 2020.
- Sex “others” includes transgender/ ambiguous/ not stated.

It may be observed from the statement 3.1 that the composition of male and female births in the total births was consistently 50 - 55% and 45 - 50% respectively across the years.

The sex ratio at birth has increased from 920 females per thousand males during 2019 to 933 in 2020. Further analysis of institutional and non-institutional births indicates that sex ratio in respect of institutional births has increased from 912 (in the year 2019) to 925 in 2020, whereas in domiciliary births sex ratio increased from 1010 in 2019 to 1036 in 2020.

**Statement 3.1(A): Comparative Position of Sex Ratio in Institutional and Non-Institutional Births**

Year	Institutional Births				Domiciliary Births				Sex Ratio based on Total Births
	Total	Male	Female	Sex Ratio	Total	Male	Female	Sex Ratio	
2007	240154	129124	111030	860	81890	45165	36725	813	848
2008	245254	128095	117159	915	88654	38488	50166	1303	1004
2009	268119	143210	124909	872	86363	41921	44442	1060	915
2010	282197	150370	131827	877	77266	38752	38514	994	901
2011	282115	150392	131723	876	71644	36478	35166	964	893
2012	293231	157067	136164	867	67242	34062	33180	974	886
2013	302453	160932	141521	879	67547	34294	33253	970	895
2014	309538	164324	145214	884	64155	32754	31401	959	896
2015	315694	167868	147826	881	58318	29212	29106	996	898
2016	328872	173839	154969	891	50289	25519	24769	971	902
2017	327049	171778	155191	903	39997	20098	19899	990	913
2018	327552	170865	156574	916	35251	17629	17622	1000	924
2019	333492	174419	158999	912	32376	16108	16268	1010	920
*2020	277334	144035	133224	925	24311	11938	12373	1036	933

\*Out of total registered institutional births, 75 births have sex “others” whereas in domiciliary births no case was registered having sex “Others”.

The exceptionally higher sex ratio (during 2008) can perhaps be attributed mainly to the implementation of the various welfare schemes of the girl child (including Ladli Scheme w.e.f. 01.01.2008). However, the sex ratio based on total registered births (including institutional and domiciliary) during 2020 has been increased in comparison to the year 2019.

## BIRTH RATE

One of the important indicators that emerge out of Civil Registration System is the Birth Rate. Statement 3.2 provides the time series data from 2005-20. The birth rate during the period of the year 2005 to 2020 is hovering between 14-22 per 1000 population. The graph plotting the birth rate for the said period clearly exhibits this fact.

**Statement 3.2: Birth Rate as per CRS**

Year	In Lakhs		*Birth Rate
	*Mid Year Population as on 1 <sup>st</sup> July	No. of Births	
2005	150.54	3.24	21.52
2006	153.47	3.23	21.05
2007	156.45	3.22	20.58
2008	159.49	3.34	20.94
2009	162.58	3.54	21.77
2010	165.74	3.59	21.66
2011	169.14	3.53	20.92
2012	172.92	3.60	20.87
2013	176.70	3.70	20.94
2014	180.47	3.74	20.71
2015	184.25	3.74	20.30
2016	188.03	3.79	20.16
2017	191.82	3.67	19.13
2018	195.61	3.63	18.55
2019	199.40	3.66	18.35
2020	203.19	3.02	14.85

\*Revised as per latest Population Projections prepared by National Commission of Population from the year 2011.

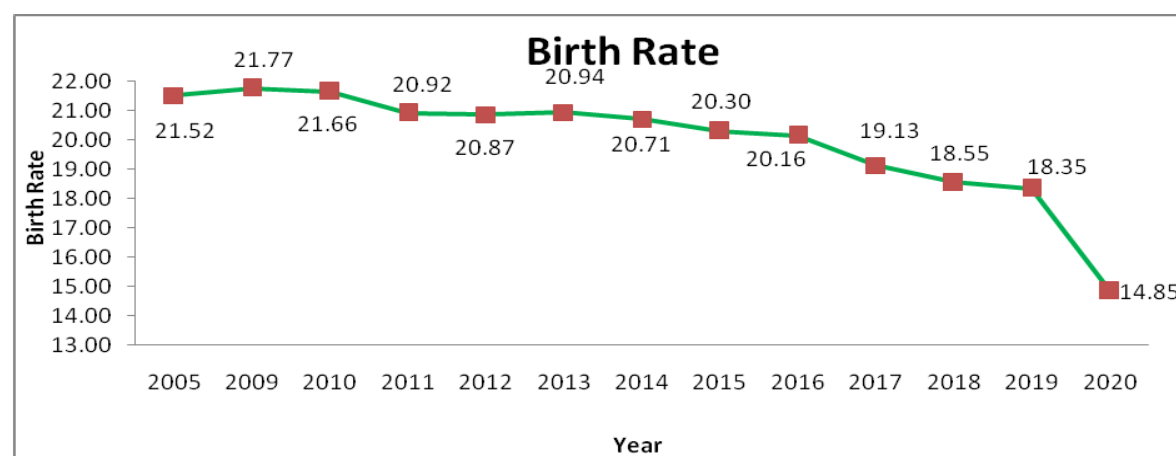

## DISTRIBUTION OF LIVE BIRTHS BY BIRTH ORDER

Birth order statistics are important indicators for measuring the progress and effectiveness of family welfare activities. Time series data on percentage distribution of births by birth order is given in statement 3.3.

**Statement 3.3: Percentage Distribution of Births by Order of birth**

Year	Birth Order			
	1	2	3	4 & above
2005	50.59	32.42	12.45	4.54
2006	56.79	28.97	11.08	3.16
2007	58.98	27.47	9.79	3.76
2008	55.12	31.24	10.15	3.49
2009	53.39	32.81	11.01	2.79
2010	60.33	29.28	8.07	2.32
2011	56.37	32.39	8.80	2.44
2012	55.80	33.14	8.83	2.23
2013	61.19	29.21	7.69	1.91
2014	55.47	33.75	8.67	2.11
2015	62.78	32.57	3.93	0.72
2016	55.78	32.89	9.29	2.04
2017	54.48	34.24	9.32	1.96
2018	56.65	32.51	9.03	1.81
2019	55.90	33.00	9.22	1.88
2020	55.74	33.47	9.20	1.59

It is obvious from above statement that the first order of births accounts for 55.74% of the total births registered during 2020. The proportion of first and second order of births taken together accounted for 89.21% in the total registered birth of 2020. The share of births beyond third order was only 1.59%.

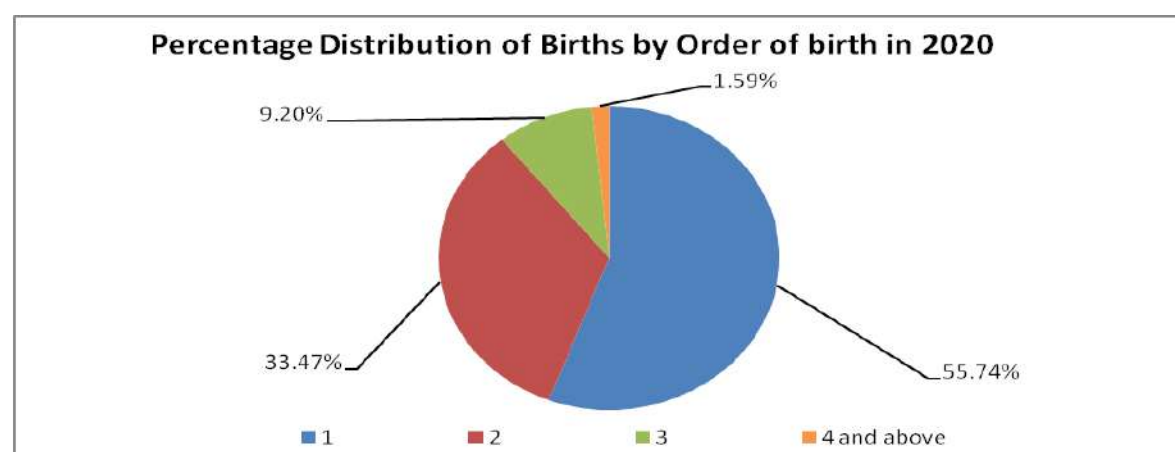

## DISTRIBUTION OF LIVE BIRTHS BY AGE OF MOTHER

The age of the mother at the time of attainment of motherhood will have an influence on the overall health of the child and the safety of mother during the time of delivery. Attainment of motherhood below the age of 18 years is considered to be undesirable in the interest of mother as well as of the newly born child. Out of the total registered births during 2020, only 2.07% are from the mothers in the age group  $\leq 19$  years. The need of the hour is to undertake sustained campaign focused towards eligible couples in the age group of up to 18 years and living in slums, advising to avoid attainment of motherhood at such an early age.

### Statement 3.4: Percentage Distribution of Births by age of Mother

Year	Age Group of Mothers in Years				
	$\leq 19$	20-24	25-29	30-34	35 & above
2005	2.25	46.62	38.56	9.86	2.71
2006	1.97	45.56	39.67	9.37	3.43
2007	1.97	48.71	37.39	9.61	2.32
2008	1.91	49.86	36.23	9.63	2.37
2009	1.74	45.79	38.90	11.16	2.41
2010	1.62	52.37	34.30	9.46	2.25
2011	1.68	53.35	31.99	10.47	2.51
2012	2.21	51.51	33.00	10.66	2.62
2013	2.03	49.48	34.49	11.21	2.79
2014	1.93	46.69	36.91	11.56	2.91
2015	2.75	43.97	38.00	12.15	3.13
2016	3.10	43.58	36.52	13.35	3.45
2017	2.03	42.85	37.18	14.21	3.74
2018	2.09	39.23	39.20	15.11	4.37
2019	2.36	37.55	39.68	15.76	4.65
2020	2.07	35.34	39.85	17.48	5.26

Statement 3.4 further reveals that 75.19% of births were given by the mothers in the age group of 20 - 29 years followed by 17.48% by the mothers in the age group of 30 - 34 years, while 5.26% of the births were given by the mothers in the age group of 35 & above years.

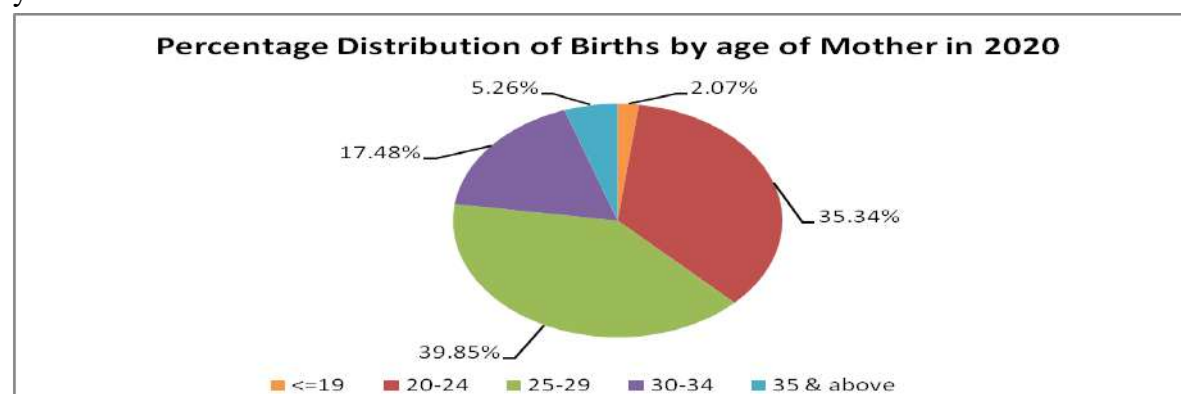



## TYPE OF MEDICAL ATTENTION RECEIVED AT DELIVERY

The type of medical attention received at the time of birth in case of domiciliary events is an important factor in controlling the level of infant mortality. Further, it will have a bearing on the quality of service rendered by health workers involved in the field.

### Statement 3.5: Percentage Distribution of Births by type and medical attention

Year	Percentage of Births			
	Institutional	Non Institutional		
		Type of Medical Attention		
		Doctor/Nurse/ Trained Midwife	Untrained Midwife i.e. Traditional Birth Attendant	Relatives/ Others/ Not Stated
(1)	(2)	(3)	(4)	(5)
2005	73.72	0.32	19.16	6.80
2006	77.92	4.56	13.01	4.51
2007	74.57	5.27	13.86	6.30
2008	73.45	8.31	11.09	7.15
2009	75.64	7.18	11.97	5.21
2010	78.51	14.17	5.73	1.59
2011	79.75	8.92	8.42	2.91
2012	81.35	3.30	8.96	6.39
2013	81.75	3.78	8.89	5.58
2014	82.83	3.28	8.75	5.14
2015	84.41	2.66	12.80	0.13
2016	86.74	1.24	6.37	5.65
2017	89.10	0.11	6.46	4.33
2018	90.28	0.09	4.90	4.73
2019	91.15	0.05	3.52	5.28
2020	91.94	0.90	1.22	5.94

Statement 3.5 gives percentage wise distribution of live births by type of medical attention at the time of child birth. It may be seen from the above statement that medical institutions have accounted for more than 90% of the total births during 2020. Obviously, the share of institutional births has gone up continuously. It was only 73.72% in 2005. During 2020, the proportion of institutional births to total registered births has increased approximately 0.87% in comparison to year 2019. In the year 2020, total 2,77,334 live births occurred in the hospitals i.e. on an average 758 live births occurred daily in the hospitals during 2020.

## BIRTH EVENTS - LOCAL BODY WISE

Statement 3.6 reveals the distribution of birth events of 2020 among local bodies of Delhi. Out of the total births, 88.50% were registered in the MCD whereas NDMC accounted for 10.41%. The total registration under DCB constitutes only 1.09% of the total births. After the trifurcation of MCD, it has been observed that maximum (33.69%) births were registered in South DMC followed by North DMC (32.70%) and East DMC (22.10%). Further, break-up of registered birth events reveals that only 9.16% of the births were rural, whereas 90.84 % were urban.

### Statement 3.6: Distribution of Rural and Urban Births as per Local Bodies

Sl.No.	Name of Local Body	No. of Births		
		Rural	Urban	Combined
<b>A</b>	<b>Total MCD (i+ ii + iii)</b>	19179	247775	266954 (88.50)
<b>(i)</b>	North DMC	9672	88978	98650 (32.70)
<b>(ii)</b>	South DMC	5041	96598	101639 (33.69)
<b>(iii)</b>	East DMC	4466	62199	66665 (22.10)
<b>B</b>	<b>NDMC</b>	7236	24161	31397 (10.41)
<b>C</b>	<b>DCB</b>	1203	2091	3294 (1.09)
	<b>ALL (A+B+C)</b>	<b>27618 (9.16)</b>	<b>274027 (90.84)</b>	<b>301645 (100.00)</b>

Figures in ( ) indicate % to total

## BIRTHS BY BIRTH ORDER VIS-À-VIS LEVEL OF MOTHER'S EDUCATION

It is widely known that there is close relationship between the level of educational attainment of mother and order of births. The data presented in statement 3.7 states that a specific trend has been seen in the level of education of the mother, and the birth order. It is evident from column No. 6 that proportion of births under “Graduate and above” category is decreasing with the higher order of birth.

Further, it is observed that out of total births of fourth and higher birth order, in 25.07% cases the level of education of mother was ‘matric but below graduate’ and in 20.09% cases, the mothers were illiterate. Obviously, in case of fourth and higher order of birth minimum proportion of births were in the category of mother having ‘graduation or above qualification’.

**Statement 3.7: Distribution of Births by birth order and level of education of mother**

Birth order	Levels of Literacy						Total
	Illiterate	Below Primary	Primary but Below Matric	Matric but below Graduate	Graduate and above	Not Stated	
(1)	(2)	(3)	(4)	(5)	(6)	(7)	(8)
1	6198	15952	23737	45500	47021	29738	168146
	3.69	9.49	14.12	27.06	27.96	17.68	100.00
2	5099	9392	18185	28709	26237	13339	100961
	5.05	9.30	18.01	28.44	25.99	13.21	100.00
3	2959	5210	6249	7725	2977	2635	27755
	10.66	18.77	22.52	27.83	10.73	9.49	100.00
4&Above	961	653	1179	1199	277	514	4783
	20.09	13.65	24.65	25.07	5.79	10.75	100.00
<b>ALL</b>	<b>15217</b>	<b>31207</b>	<b>49350</b>	<b>83133</b>	<b>76512</b>	<b>46226</b>	<b>301645</b>
	<b>5.04</b>	<b>10.35</b>	<b>16.36</b>	<b>27.56</b>	<b>25.37</b>	<b>15.32</b>	<b>100.00</b>

**DISTRIBUTION OF BIRTHS LOCAL BODY WISE BY TYPE AND SEX**

Statement 3.8 gives the distribution of births in institutional (government and non government) and non institutional categories in each local body. It reveals that during 2020, out of total births 91.94% births were institutional including 58.73% births in govt. institutions and 33.21% in non-govt. institutions, whereas, 8.06% were non-institutional i.e. domiciliary births. During 2020, govt. hospitals in Delhi have handled on an average 484 cases of live births per day (618 per day in 2019) as against 274 per day (295 per day in 2019) by non-govt. institutions. The sex composition in birth events in both type of institutions were more or less having same pattern and on the other hand the sex composition in non-institutional i.e. domiciliary cases has different picture.

### Statement 3.8: Distribution of Births events by type and sex

Sl. No.	Name of Local Body	Institutional Births								Non-Institutional Births			
		Government				Non-Government							
		Male	Female	Other	Total	Male	Female	Other	Total	Male	Female	Other	Total
<b>A</b>	<b>Total MCD (i+ii+iii)</b>	73864	68623	42	142529	52135	47980	12	100127	11933	12365	0	24298
(i)	North DMC	31091	28946	23	60060	16492	14999	6	31497	3458	3635	0	7093
(ii)	South DMC	20776	19383	9	40168	26423	24792	4	51219	5096	5156	0	10252
(iii)	East DMC	21997	20294	10	42301	9220	8189	2	17411	3379	3574	0	6953
<b>B</b>	NDMC	16294	15044	21	31359	14	24	0	38	0	0	0	0
<b>C</b>	DCB	1725	1549	0	3274	3	4	0	7	5	8	0	13
<b>ALL (A+B+C)</b>		<b>91883</b>	<b>85216</b>	<b>63</b>	<b>177162</b>	<b>52152</b>	<b>48008</b>	<b>12</b>	<b>100172</b>	<b>11938</b>	<b>12373</b>	<b>0</b>	<b>24311</b>
<b>Percentage</b>		<b>51.86</b>	<b>48.10</b>	<b>0.04</b>	<b>100.00</b>	<b>52.06</b>	<b>47.93</b>	<b>0.01</b>	<b>100.00</b>	<b>49.11</b>	<b>50.89</b>	<b>0</b>	<b>100.00</b>

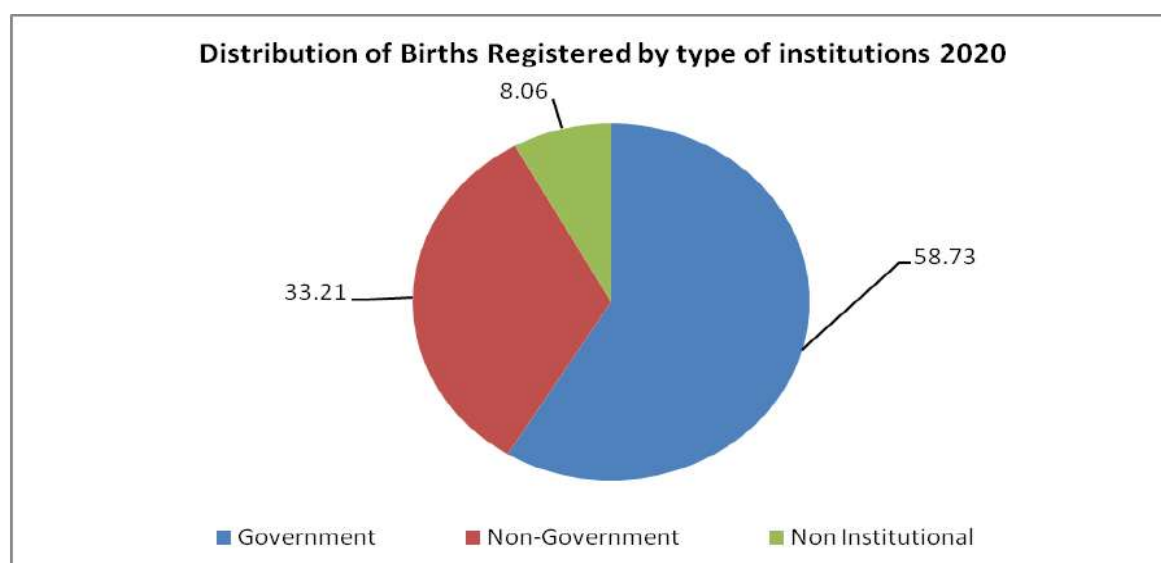

### REGARDING STILL BIRTHS

Of late, it is being observed that data / information which pertains to still births is not reported regularly by the hospitals/ institutions to the concerned Registrar (B&D). The Office of Chief Registrar (B&D) has made a communication to sensitize the Medical Superintendents of the hospitals/ institutions to report the vital events inclusive of still births within the stipulated period of 21 days to the concerned Registrar (B&D).

An effort has been made to present the data on still births for the years 2015 to 2020 in the statement 3.9.

**Statement 3.9: The Local Body wise No. of Still Births**

Sl. No.	Name of Local Body	Sex	Year					
			2015	2016	2017	2018	2019	2020
A	Total MCD (i+ii+iii)	Male	1073	993	851	859	833	838
		Female	924	768	666	730	675	673
		Other	NA	20	8	9	7	12
		Total	1997	1781	1525	1598	1515	1523
(i)	North MCD	Male	775	691	549	571	513	476
		Female	693	548	445	483	423	388
		Other	NA	11	5	6	3	11
		Total	1468	1250	999	1060	939	875
(ii)	South MCD	Male	249	258	223	182	230	239
		Female	200	183	160	150	159	188
		Other	NA	7	3	2	4	1
		Total	449	448	386	334	393	428
(iii)	East MCD	Male	49	44	79	106	90	123
		Female	31	37	61	97	93	97
		Other	NA	2	0	1	0	0
		Total	80	83	140	204	183	220
B	NDMC	Male	614	596	614	615	584	495
		Female	561	587	563	529	476	392
		Other	NA	5	8	15	13	7
		Total	1175	1188	1185	1159	1073	894
C	DCB	Male	2	4	7	4	21	5
		Female	1	4	3	7	10	4
		Other	NA	0	0	0	0	0
		Total	3	8	10	11	31	9
Total (A+B+C)		Male	1688	1593	1472	1478	1438	1338
		Female	1487	1359	1232	1266	1161	1069
		Other	NA	25	16	24	20	19
ALL		Total	3175	2977	2720	2768	2619	2426

**-: SECTION FOUR :-**

**DEATH REGISTRATION**

**PROFILE**

## SECTION FOUR

### PROFILE OF DEATHS REGISTRATION

This section reflects the information on different aspects of death registrations that had taken place during 2020 under Civil Registration System with special reference to the number of events registered across years, male- female composition, age at the time of death, medically certified causes of deaths, infant and maternal mortality rates, local body-wise registration of death events etc. The level of death registration was found to be more than 100% consistently over a period of time thereby indicating good status of Civil Registration System in Delhi.

#### Death Registration under Civil Registration System

During 2020, a total of 142789 deaths were registered by five local bodies. Out of total deaths, 88411 (61.92%) were males, 54350 (38.06%) were females and 28 (0.02%) were others. Sex ratio of deaths revealed that for every 1000 male deaths, 615 female deaths have occurred during 2020. On an average, 390 number of deaths were registered per day during 2020.

#### Statement 4.1: Total Number of Deaths registered under CRS, sex-wise

Year	Number of Deaths					Average registered deaths per day	Sex Ratio
	Male	Percentage	Female	Percentage	Total		
2005	58554	62.17	35633	37.81	94187	258	609
2006	64028	64.73	34880	35.27	98908	271	545
2007	63461	62.85	37513	37.15	100974	277	591
2008	68033	62.23	39567	36.77	107600	295	582
2009	70075	62.56	41938	37.44	112013	307	598
2010	78092	62.80	46261	37.20	124353	341	592
2011	69733	62.18	42409	37.82	112142	307	608
2012	64608	61.76	40008	38.24	104616	287	619
2013	60447	62.20	36738	37.80	97185	266	608
2014	75404	62.17	45882	37.83	121286	332	608
2015	76421	61.37	48095	38.63	124516	341	629
2016	87704	61.92	53887	38.05	141632	387	614
2017	83600	61.42	52485	38.56	136117	373	628
2018	89644	61.60	55848	38.37	145533	399	623
2019	89723	61.76	55527	38.22	145284	398	619
*2020	88411	61.92	54350	38.06	142789	390	615

\*Total No. of registered deaths also include 28 cases having sex “Others”.

## DEATH RATE

The time series data on death rate from the year 2005 to 2020 is reflected in the statement 4.2. It is observed that the death rate in Delhi has remained in the range of 6 to 8 per 1000 persons in the population during said period.

The death rate of Delhi (CRS) & All India (SRS) is also presented in graphic form. Due to the non availability of CRS data for the concerned year at national level, a comparative view with SRS results of All India have been taken.

**Statement 4.2: Death Rate of Delhi (as per CRS) & All India (as per SRS)**

Year	In Lakhs		Death Rate (per 1000 population)	
	*Mid Year Population as on 1 <sup>st</sup> July	Total Number of Deaths	*Delhi (CRS)	All India (SRS)
2005	150.54	0.94	6.24	7.6
2006	153.47	0.99	6.45	7.5
2007	156.45	1.01	6.46	7.4
2008	159.49	1.08	6.77	7.4
2009	162.58	1.12	6.89	7.3
2010	165.74	1.24	7.48	7.2
2011	169.14	1.12	6.63	7.1
2012	172.92	1.05	6.05	7.0
2013	176.70	0.97	5.50	7.0
2014	180.47	1.21	6.72	6.7
2015	184.25	1.25	6.76	6.5
2016	188.03	1.42	7.53	6.4
2017	191.82	1.36	7.10	6.3
2018	195.61	1.46	7.44	6.2
2019	199.40	1.45	7.29	NA
2020	203.19	1.43	7.03	NA

\*Revised as per latest Population Projections prepared by National Commission of Population from the year 2011.

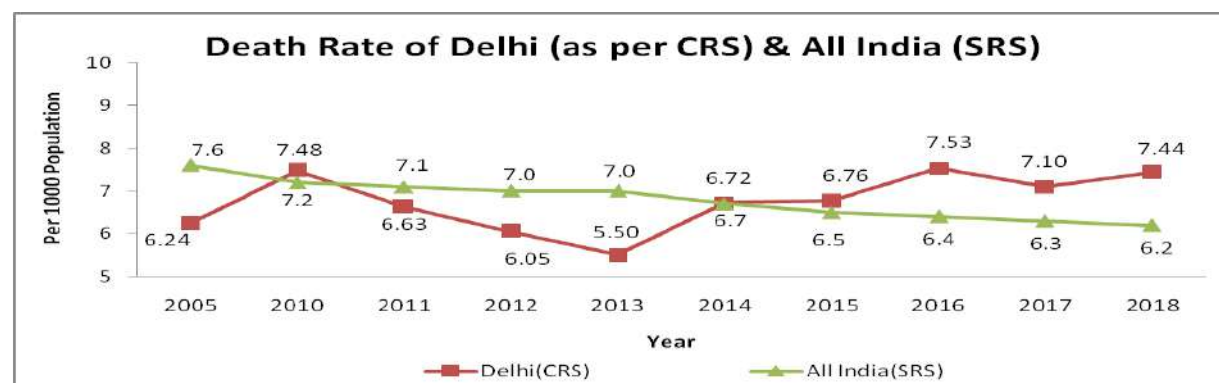

## Local Body –wise Deaths Registration

Distribution of registration of deaths local body-wise is presented in statement 4.3. Municipal Corporation of Delhi accounted for 77.24% deaths including 32.95% of North



DMC, 28.31% of South DMC & 15.98% of East DMC whereas 21.45% deaths occurred in NDMC and 1.31% in DCB during 2020. It is observed that out of total registered deaths, 85.59% were in urban sector.

**Statement 4.3: Distribution of Deaths Registered by Sector and Local Body**

Sl.No.	Name of Local Body	No. of Deaths			% to total
		Rural	Urban	Combined	
A	Total MCD (i+ii+iii)	8147	102138	110285	77.24
(i)	North DMC	4521	42523	47044	32.95
(ii)	South DMC	1529	38896	40425	28.31
(iii)	East DMC	2097	20719	22816	15.98
B	NDMC	12361	18273	30634	21.45
C	DCB	73	1797	1870	1.31
	<b>ALL (A+B+C)</b>	20581	122208	142789	100.00
	<b>% to Total</b>	14.41	85.59	100.00	

**Type of Registration**

The registered deaths as per type of registration under institutional and non institutional categories have been shown in Statement 4.4. The ratio of **61 : 39** was observed between institutional and domiciliary death events registered in 2020. The proportion of non institutional events increased from 34.02% to 39.43% in 2020.

**Statement 4.4: Distribution of Deaths by type of Registration**

Year	Total No. of Deaths	Institutional		Domiciliary	
		Number	%	Number	%
2005	94187	56390	59.87	37797	40.13
2006	98908	60254	60.92	38654	39.08
2007	100974	59256	58.68	41718	41.32
2008	107600	57122	53.09	50478	46.91
2009	112013	68373	61.04	43640	38.96
2010	124353	76373	61.42	47980	38.58
2011	112142	68326	60.93	43816	39.07
2012	104616	67856	64.86	36760	35.14
2013	97185	68135	70.11	29050	29.89
2014	121286	74592	61.5	46694	38.5
2015	124516	78067	62.7	46449	37.3
2016	141632	90517	63.91	51115	36.09
2017	136117	89377	65.66	46740	34.34
2018	145533	98153	67.44	47380	32.56
2019	145284	95860	65.98	49424	34.02
2020	142789	86483	60.57	56306	39.43

## Deaths by Age group

Distribution of registered deaths in different age groups is presented in statement 4.5. As per this statement, it is observed that maximum (41.35%) deaths occurred in the age group of 65 years & above followed by 18.58% in the 55-64 years age group. Further, sex wise analysis reflects that the same trend continues for male deaths and female deaths.

**Statement 4.5: Distribution of Deaths by Age group and sex**

Age Group (Year)	Male	Percentage	Female	Percentage	Others	Percentage	Total	Percentage
Below 1	3717	4.20	2418	4.45	10	35.71	6145	4.30
01-04	760	0.86	594	1.09	0	0.00	1354	0.95
05-14	1099	1.24	1054	1.94	0	0.00	2153	1.51
15-24	3030	3.43	2391	4.40	0	0.00	5421	3.80
25-34	5458	6.17	2751	5.06	1	3.57	8210	5.75
35-44	8985	10.16	3557	6.54	3	10.71	12545	8.79
45-54	13194	14.92	6316	11.62	1	3.57	19511	13.66
55-64	17247	19.51	9276	17.07	3	10.71	26526	18.58
65 & above	33702	38.12	25340	46.62	4	14.29	59046	41.35
Not Stated	1219	1.38	653	1.20	6	21.43	1878	1.32
<b>ALL</b>	<b>88411</b>	<b>100</b>	<b>54350</b>	<b>100.00</b>	<b>28</b>	<b>100.00</b>	<b>142789</b>	<b>100.00</b>

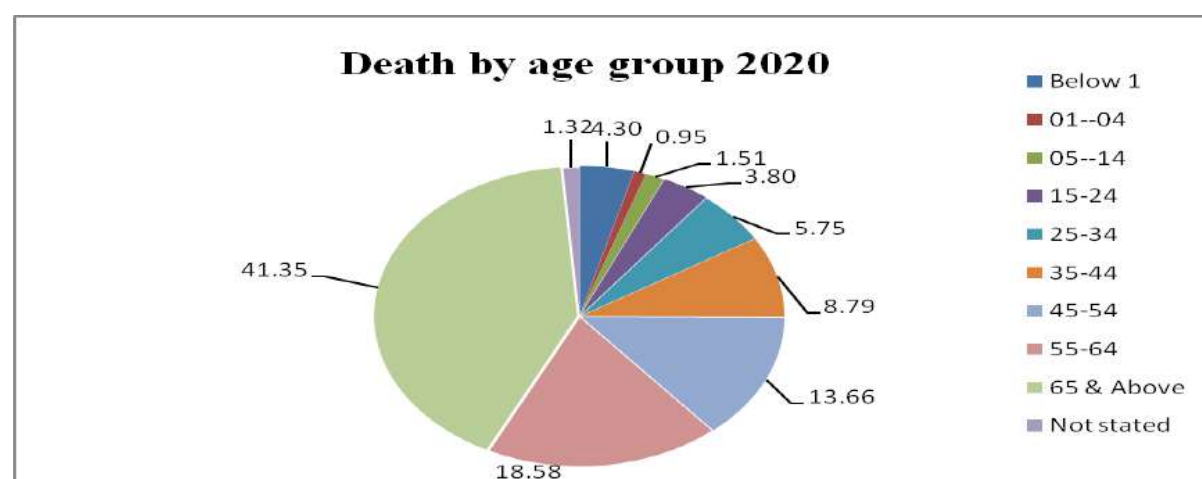

## Infant Deaths

It is evident from statement 4.6 that during the year 2020 the infant deaths were 6145 i.e. 4.30% of the total registered deaths which is less than 6.07% infant deaths during preceding year. Out of these infant deaths, 5995 were institutional and 150 non-institutional i.e. domiciliary. The Infant Mortality Rate per thousand live births during 2020 worked out to be 20.37 which is on significantly lower side as compared to preceding year.

**Statement 4.6: Distribution of infant Deaths**

<b>Year</b>	<b>Neonatal Deaths (Infants below 4 weeks )</b>	<b>Neonatal Mortality rate</b>	<b>Post-natal deaths (infant 28 days -12 months)</b>	<b>Post-natal Mortality Rate</b>	<b>Infant deaths (infant 0-12 months)</b>	<b>Infant mortality rate</b>	<b>% Infant deaths to total deaths</b>
2005	3183	9.81	999	3.08	4182	12.89	4.44
2006	3756	11.64	2069	6.41	5825	18.05	5.89
2007	4917	15.27	3277	10.18	8194	25.44	8.11
2008	4485	13.43	1653	4.95	6138	18.38	5.70
2009	4887	13.79	1834	5.17	6721	18.96	6.00
2010	5509	15.32	2569	7.15	8078	22.47	6.49
2011	5283	14.93	2469	6.98	7752	21.91	6.91
2012	5168	14.33	3460	9.60	8628	23.93	8.25
2013	5687	15.37	2591	7.00	8278	22.37	8.52
2014	5293	14.16	2804	7.50	8097	21.66	6.67
2015	5908	15.8	2787	7.45	8695	23.25	6.98
2016	4878	12.87	3217	8.48	8095	21.35	5.72
2017	5072	13.82	2573	7.01	7645	20.83	5.62
2018	5588	15.40	3051	8.41	8639	23.81	5.94
2019	5920	16.18	2903	7.93	8823	24.12	6.07
2020	4108	13.62	2037	6.75	6145	20.37	4.30

**Statement 4.7: Infant mortality rate of Delhi & India**

<b>Year</b>	<b>DELHI (CRS)</b>			<b>INDIA (SRS)</b>
	<b>Neonatal Mortality rate</b>	<b>Post-natal Mortality Rate</b>	<b>Infant mortality rate</b>	<b>Infant mortality rate</b>
2005	10	3	13	58
2006	12	6	18	57
2007	15	10	25	55
2008	13	5	18	53
2009	14	5	19	50
2010	15	7	22	47
2011	15	7	22	44
2012	14	10	24	42
2013	15	7	22	40
2014	14	8	22	39
2015	16	7	23	37
2016	13	8	21	34
2017	14	7	21	33
2018	15	8	24	32
2019	16	8	24	NA
2020	14	7	20	NA

The major causes of institutional infant deaths as per medically certified causes of deaths are presented in statement 4.8.

**Statement 4.8: Distribution of major causes of infant deaths as per MCCD**

Sl. No.	Cause of Death & ICD-10 Coding	No. of Infant Deaths				% to total MCCD Infant Deaths
		Male	Female	Others	Total	
1	All other conditions originating in the perinatal period (P00-P04,P08,P29-P54,P56-P57,P60-P96)	270	146	0	416	6.94
2	Hypoxia, birth asphyxia and other respiratory conditions (P20-P28)	429	261	3	693	11.56
3	Septicemia (A40-A41)	465	316	0	781	13.03
4	Slow fetal growth, fetal malnutrition and immaturity (P05-P07)	447	324	0	771	12.86
5	Pneumonia (J12-J18)	173	124	0	297	4.95
6	Congenital malformations of the circulatory system (Q20-Q28)	106	42	0	148	2.47
7	Shock, not elsewhere classified (R57)	313	171	0	484	8.07
8	Diseases of pulmonary circulation and other forms of heart disease (I26- I58)	92	56	0	148	2.47
9	Meningitis (G00-G03)	30	35	0	65	1.08
10	Tuberculosis (A15-A19)	15	12	0	27	0.45
<b>Total (1 to 10)</b>		<b>2340</b>	<b>1487</b>	<b>3</b>	<b>3830</b>	<b>63.89</b>
<b>All Infant Deaths (MCCD)</b>		<b>3631</b>	<b>2354</b>	<b>10</b>	<b>5995</b>	<b>100.00</b>

## Medically Certified Cause of Deaths

Statement 4.9 provides MCCD data pertaining to institutional deaths as per coding of ICD-10. The ICD-10 is used to translate diagnosis and other health related problems from words to alphanumeric code and thereby facilitates the classification and analysis of data. This statement provides the status regarding major causes of deaths as per MCCD for institutional deaths during 2020. In this regard, more details are presented in Table D-11 of the section 5 of the report.

**Statement 4.9: Main causes of Death under MCCD by sex**

Sl. No.	Cause of Death & ICD-10 Coding	No. of Persons				% to total MCCD Deaths
		Male	Female	Others	Total	
1	Septicemia (A40-A41)	3919	2773	0	6692	7.74
2	Tuberculosis (A15-A19)	1599	993	0	2592	3.00
3	Diseases of pulmonary circulation and other forms of heart disease (I26- I58)	2946	1722	0	4668	5.40
4	Shock, not elsewhere classified (R57)	3050	1688	0	4738	5.48
5	Cerebrovascular diseases (I60-I69)	1383	751	0	2134	2.47
6	Diabetes mellitus (E10-E14)	787	674	0	1461	1.69
7	Diseases of the liver (K70-K76)	2108	559	0	2667	3.08
8	Pneumonia (J12-J18)	1304	803	0	2107	2.44
9	All other ischaemic heart diseases (I20 & I23-I25)	1022	522	0	1544	1.79
10	Lower respiratory diseases (J20-J22 & J40-J47)	1355	841	0	2196	2.54
11	Burns and Corrosions (T20-T32)	207	242	0	449	0.52
12	Viral diseases (A70-A74 & A80-B34)	213	116	0	329	0.38
13	Hypoxia, birth asphyxia and other respiratory conditions (P20-P28)	478	295	3	776	0.90
14	Chronic rheumatic heart diseases (I05-I09)	183	182	1	366	0.42
15	Hypertensive disease (I10 - I15)	1953	1272	0	3225	3.73
16	Malignant neoplasms of lymphoid, haematopoietic and related tissue (C81-C96)	520	258	1	779	0.90
17	Renal failure (N17-N19)	942	606	0	1548	1.79
18	Leukaemia (C91-C95)	328	174	1	503	0.58
19	Malignant neoplasms of digestive organs (C15-C26)	359	317	0	676	0.78
20	Slow fetal growth, fetal malnutrition and immaturity (P05-P07)	491	353	0	844	0.98
21	Meningitis (G00 & G03)	356	244	0	600	0.69
22	Malignant neoplasms of lip. Oral cavity and pharynx (C00-C14)	402	225	0	627	0.72
23	COVID-19 Virus Identified (U07.1)	4753	2373	0	7126	8.24
24	COVID-19 Virus not Identified (U07.2)	1011	607	0	1618	1.87
<b>Total (1 to 24)</b>		<b>31669</b>	<b>18590</b>	<b>6</b>	<b>50265</b>	<b>58.12</b>
<b>All Institutional Deaths</b>		<b>54564</b>	<b>31897</b>	<b>22</b>	<b>86483</b>	<b>100.00</b>

**-: SECTION FIVE :-**  
**STATISTICAL TABLES**

**POPULATION, REGISTRATION UNITS, MONTHLY RETURNS DUE AND RECEIVED**

Name of local bodies	Total estimated Population as on 01.07.2020	No. of Registration Units	No. of Monthly returns due[Col.3]x12	No. of Monthly returns received	No. of Monthly returns Not received	% of Monthly Received[Col. 5/Col. 4]x100	Proportion of Monthly Returns Not received[Col.6/Col.4]x100
<b>1</b>	<b>2</b>	<b>3</b>	<b>4</b>	<b>5</b>	<b>6</b>	<b>7</b>	<b>8</b>
North DMC	2,03,19,000	6	72	72	-	100	-
South DMC		4	48	48	-	100	-
East DMC		2	24	24	-	100	-
NDMC		5	60	60	-	100	-
DCB		1	12	12	-	100	-

TABLE- B-1													
LIVE BIRTHS BY PLACE OF OCCURRENCE, DISTRICTS AND TOWNS WITH POPULATION ONE LAKH AND ABOVE (URBAN)													
SL. NO.	DISTRICT	INSTITUTIONAL				DOMICILIARY				ALL			
		MALE	FEMALE	OTHERS #	TOTAL	MALE	FEMALE	OTHERS #	TOTAL	MALE	FEMALE	OTHERS #	TOTAL
1	NORTH DMC	43686	40427	27	84140	2319	2519	0	4838	46005	42946	27	88978
2	SOUTH DMC	45253	42356	13	87622	4451	4525	0	8976	49704	46881	13	96598
3	EAST DMC	28991	26330	12	55333	3343	3523	0	6866	32334	29853	12	62199
4	NDMC	12485	11660	16	24161	0	0	0	0	12485	11660	16	24161
5	DELHI CANTT	1102	976	0	2078	5	8	0	13	1107	984	0	2091
	<b>ALL</b>	<b>131517</b>	<b>121749</b>	<b>68</b>	<b>253334</b>	<b>10118</b>	<b>10575</b>	<b>0</b>	<b>20693</b>	<b>141635</b>	<b>132324</b>	<b>68</b>	<b>274027</b>

TABLE -B-1													
LIVE BIRTHS BY PLACE OF OCCURRENCE, DISTRICTS AND TOWNS WITH POPULATION ONE LAKH AND ABOVE (RURAL)													
SL. NO.	DISTRICT	INSTITUTIONAL				DOMICILIARY				ALL			
		MALE	FEMALE	OTHERS #	TOTAL	MALE	FEMALE	OTHERS #	TOTAL	MALE	FEMALE	OTHERS #	TOTAL
1	NORTH DMC	3897	3518	2	7417	1139	1116	0	2255	5036	4634	2	9672
2	SOUTH DMC	1946	1819	0	3765	645	631	0	1276	2591	2450	0	5041
3	EAST DMC	2226	2153	0	4379	36	51	0	87	2262	2204	0	4466
4	NDMC	3823	3408	5	7236	0	0	0	0	3823	3408	5	7236
5	DELHI CANTT	626	577	0	1203	0	0	0	0	626	577	0	1203
	<b>ALL</b>	<b>12518</b>	<b>11475</b>	<b>7</b>	<b>24000</b>	<b>1820</b>	<b>1798</b>	<b>0</b>	<b>3618</b>	<b>14338</b>	<b>13273</b>	<b>7</b>	<b>27618</b>

# Sex "others" includes transgender/ambiguous/ not stated.

\*Note: Urban or Rural pertains to residence of mother of the new born.



TABLE: B-3																					
TIME GAP IN REGISTRATION OF LIVE BIRTHS (URBAN)																					
SL. NO.	DISTRICT	WITHIN TIME LIMIT				DELAYED REGISTRATION															
						AFTER 21 DAYS TO 30 DAYS				AFTER 30 DAYS TO 1 YEAR				AFTER 1 YEAR				TOTAL DELAYED REGISTRATION			
		MALE	FEMALE	OTHERS #	ALL	MALE	FEMALE	OTHERS #	ALL	MALE	FEMALE	OTHERS #	ALL	MALE	FEMALE	OTHERS #	ALL	MALE	FEMALE	OTHERS #	ALL
1	NORTH DMC	41764	38719	27	80510	733	684	0	1417	4955	5036	0	9991	3647	3478	0	7125	9335	9198	0	18533
2	SOUTH DMC	41451	39008	12	80471	1660	1553	1	3214	10050	9737	0	19787	4244	3952	0	8196	15954	15242	1	31197
3	EAST DMC	28946	26323	12	55281	223	226	0	449	4998	5086	1	10085	1037	1051	0	2088	6258	6363	1	12622
4	NDMC	11352	10623	15	21990	510	477	0	987	623	560	1	1184	0	0	0	0	1133	1037	1	2171
5	DELHI CANTT	812	720	0	1532	41	43	0	84	254	221	0	475	0	0	0	0	295	264	0	559
	All	124325	115393	66	239784	3167	2983	1	6151	20880	20640	2	41522	8928	8481	0	17409	32975	32104	3	65082

TABLE: B-3																					
TIME GAP IN REGISTRATION OF LIVE BIRTHS (RURAL)																					
SL. NO.	DISTRICT	WITHIN TIME LIMIT				DELAYED REGISTRATION															
						AFTER 21 DAYS TO 30 DAYS				AFTER 30 DAYS TO 1 YEAR				AFTER 1 YEAR				TOTAL DELAYED REGISTRATION			
		MALE	FEMALE	OTHERS #	ALL	MALE	FEMALE	OTHERS #	ALL	MALE	FEMALE	OTHERS #	ALL	MALE	FEMALE	OTHERS #	ALL	MALE	FEMALE	OTHERS #	ALL
1	NORTH DMC	3822	3466	2	7290	146	124	0	270	1587	1579	0	3166	1077	892	0	1969	2810	2595	0	5405
2	SOUTH DMC	2078	1922	0	4000	110	118	0	228	621	615	0	1236	368	286	0	654	1099	1019	0	2118
3	EAST DMC	2230	2153	0	4383	1	2	0	3	68	68	0	136	32	46	0	78	101	116	0	217
4	NDMC	3803	3387	5	7195	8	11	0	19	12	10	0	22	0	0	0	0	20	21	0	41
5	DELHI CANTT	467	434	0	901	27	19	0	46	132	124	0	256	0	0	0	0	159	143	0	302
	All	12400	11362	7	23769	292	274	0	566	2420	2396	0	4816	1477	1224	0	2701	4189	3894	0	8083

# Sex "others" includes transgender/ambiguous/ not stated.

TABLE: B-4															
LIVE BIRTHS BY SEX AND MONTH OF OCCURRENCE (URBAN)															
Sl. No.	DISTRICT	SEX	MONTH												ALL
			JAN	FEB	MAR	APR	MAY	JUNE	JULY	AUG	SEP	OCT	NOV	DEC	
1	NORTH DMC	MALE	5385	4198	3953	3242	3402	3063	3698	4287	4276	3542	2812	4147	46005
		FEMALE	4860	3974	3703	3112	3114	2886	3470	4026	3999	3190	2694	3918	42946
		OTHERS	6	3	2	1	5	3	1	1	3	0	1	1	27
2	SOUTH DMC	MALE	5030	4294	4163	3752	4224	3758	4394	4521	4317	2917	3978	4356	49704
		FEMALE	4951	4076	3838	3380	3728	3436	4039	4293	4197	2811	3932	4200	46881
		OTHERS	1	1	1	1	1	2	0	3	1	0	1	1	13
3	EAST DMC	MALE	3350	2858	2478	2313	2466	2133	2599	2859	2877	2845	2525	3031	32334
		FEMALE	3074	2564	2331	2088	2152	1898	2229	2723	2781	2702	2425	2886	29853
		OTHERS	1	0	0	2	2	0	3	1	0	1	2	0	12
4	NDMC	MALE	1278	1422	1134	642	739	464	967	1107	1114	1292	1059	1267	12485
		FEMALE	1214	1349	1025	580	628	408	888	1108	1084	1182	1000	1194	11660
		OTHERS	0	0	4	0	1	0	3	0	1	2	3	2	16
5	DELHI CANTT	MALE	163	179	116	78	73	48	59	65	45	51	104	126	1107
		FEMALE	143	157	117	67	70	44	50	48	41	55	90	102	984
		OTHERS	0	0	0	0	0	0	0	0	0	0	0	0	0
		<b>TOTAL</b>	<b>29456</b>	<b>25075</b>	<b>22865</b>	<b>19258</b>	<b>20605</b>	<b>18143</b>	<b>22400</b>	<b>25042</b>	<b>24736</b>	<b>20590</b>	<b>20626</b>	<b>25231</b>	<b>274027</b>

TABLE: B-4															
LIVE BIRTHS BY SEX AND MONTH OF OCCURRENCE (RURAL)															
Sl. No.	DISTRICT	SEX	MONTH												ALL
			JAN	FEB	MAR	APR	MAY	JUNE	JULY	AUG	SEP	OCT	NOV	DEC	
1	NORTH DMC	MALE	578	500	507	412	485	466	456	551	449	360	28	244	5036
		FEMALE	527	476	459	357	461	372	412	493	474	365	21	217	4634
		OTHERS	0	0	0	0	0	0	1	0	0	1	0	0	2
2	SOUTH DMC	MALE	323	221	212	195	246	186	225	215	205	210	197	156	2591
		FEMALE	280	211	175	199	223	178	187	232	223	209	192	141	2450
		OTHERS	0	0	0	0	0	0	0	0	0	0	0	0	0
3	EAST DMC	MALE	355	284	310	189	213	79	113	80	79	96	127	337	2262
		FEMALE	377	293	314	174	227	69	80	77	76	94	104	319	2204
		OTHERS	0	0	0	0	0	0	0	0	0	0	0	0	0
4	NDMC	MALE	678	227	329	379	336	403	192	262	234	204	310	269	3823
		FEMALE	558	196	311	361	287	343	190	214	234	179	288	247	3408
		OTHERS	1	0	0	0	0	1	0	1	1	1	0	0	5
5	DELHI CANTT	MALE	14	16	22	55	40	66	75	75	114	90	20	39	626
		FEMALE	12	14	13	42	29	61	83	74	101	77	28	43	577
		OTHERS	0	0	0	0	0	0	0	0	0	0	0	0	0
		<b>TOTAL</b>	<b>3703</b>	<b>2438</b>	<b>2652</b>	<b>2363</b>	<b>2547</b>	<b>2224</b>	<b>2014</b>	<b>2274</b>	<b>2190</b>	<b>1886</b>	<b>1315</b>	<b>2012</b>	<b>27618</b>

TABLE: B-5								
LIVE BIRTHS BY TYPE OF ATTENTION AT DELIVERY (URBAN)								
LIVE BIRTHS AT PREGNANCY								
SL. NO.	DISTRICT	INSTITUTIONAL		NON-INSTITUTIONAL				TOTAL
		GOVT.	PVT.	DOCTOR, NURSE AND TRAINED MID-WIFE	UNTRAINED MID-WIFE	RELATIVES	NOT STATED	
1	NORTH DMC	56798	27342	44	20	4760	14	88978
2	SOUTH DMC	39115	48507	47	1922	6998	9	96598
3	EAST DMC	39374	15959	2403	1477	2980	6	62199
4	NDMC	24126	35	0	0	0	0	24161
5	DELHI CANTT	2075	3	10	1	2	0	2091
	<b>TOTAL</b>	<b>161488</b>	<b>91846</b>	<b>2504</b>	<b>3420</b>	<b>14740</b>	<b>29</b>	<b>274027</b>

TABLE: B-5								
LIVE BIRTHS BY TYPE OF ATTENTION AT DELIVERY (RURAL)								
LIVE BIRTHS AT PREGNANCY								
SL. NO.	DISTRICT	INSTITUTIONAL		NON-INSTITUTIONAL				TOTAL
		GOVT.	PVT.	DOCTOR, NURSE AND TRAINED MID-WIFE	UNTRAINED MID-WIFE	RELATIVES	NOT STATED	
1	NORTH DMC	3262	4155	6	2	2247	0	9672
2	SOUTH DMC	1053	2712	215	199	831	31	5041
3	EAST DMC	2927	1452	4	57	24	2	4466
4	NDMC	7233	3	0	0	0	0	7236
5	DELHI CANTT	1199	4	0	0	0	0	1203
	<b>TOTAL</b>	<b>15674</b>	<b>8326</b>	<b>225</b>	<b>258</b>	<b>3102</b>	<b>33</b>	<b>27618</b>

TABLE: B-6													
LIVE BIRTHS BY METHOD OF DELIVERY AND TYPE OF INSTITUTION FOR INSTITUTIONAL BIRTHS (URBAN)													
SL. NO.	DELIVERY TYPE	INSTITUTIONAL								TOTAL			
		GOVERNMENT				PRIVATE							
		MALE	FEMALE	OTHERS #	ALL	MALE	FEMALE	OTHERS #	ALL	MALE	FEMALE	OTHERS #	ALL
1	NORMAL	64500	60500	36	125036	20383	19200	3	39586	84883	79700	39	164622
2	CAESAREAN	17891	16082	20	33993	26584	24173	8	50765	44475	40255	28	84758
3	FORCEPS	1299	1110	0	2409	671	559	0	1230	1970	1669	0	3639
4	NOT STATED	32	17	1	50	157	108	0	265	189	125	1	315
	TOTAL	83722	77709	57	161488	47795	44040	11	91846	131517	121749	68	253334

TABLE: B-6													
LIVE BIRTHS BY METHOD OF DELIVERY AND TYPE OF INSTITUTION FOR INSTITUTIONAL BIRTHS (RURAL)													
SL. NO.	DELIVERY TYPE	INSTITUTIONAL								TOTAL			
		GOVERNMENT				PRIVATE							
		MALE	FEMALE	OTHERS #	ALL	MALE	FEMALE	OTHERS #	ALL	MALE	FEMALE	OTHERS #	ALL
1	NORMAL	6434	5961	4	12399	1900	1783	0	3683	8334	7744	4	16082
2	CAESAREAN	1657	1487	2	3146	2312	2068	1	4381	3969	3555	3	7527
3	FORCEPS	70	59	0	129	93	67	0	160	163	126	0	289
4	NOT STATED	0	0	0	0	52	50	0	102	52	50	0	102
	TOTAL	8161	7507	6	15674	4357	3968	1	8326	12518	11475	7	24000

# Sex "others" includes transgender/ambiguous/ not stated.

TABLE: B-7												
LIVE BIRTHS BY AGE OF MOTHER AND BIRTH ORDER (URBAN)												
SL. NO.	MOTHER AGE	BIRTH ORDER										ALL
		1	2	3	4	5	6	7	8	>8	NOT STATED	
1	< 15	0	0	0	0	0	0	0	0	0	0	0
2	15 - 19	5229	270	21	4	0	0	0	0	0	0	5524
3	20 - 24	70511	21217	3874	244	21	1	0	0	0	0	95868
4	25 - 29	57108	40617	10273	1169	170	31	5	0	0	0	109373
5	30 - 34	17400	22103	7469	1303	204	53	14	0	0	0	48546
6	35 - 39	3339	6362	2421	550	152	31	12	0	0	0	12867
7	40 - 44	533	635	283	78	33	6	10	0	0	0	1578
8	45 AND ABOVE	101	99	47	20	2	1	1	0	0	0	271
9	NOT STATED	0	0	0	0	0	0	0	0	0	0	0
	<b>TOTAL</b>	<b>154221</b>	<b>91303</b>	<b>24388</b>	<b>3368</b>	<b>582</b>	<b>123</b>	<b>42</b>	<b>0</b>	<b>0</b>	<b>0</b>	<b>274027</b>

TABLE: B-7												
LIVE BIRTHS BY AGE OF MOTHER AND BIRTH ORDER (RURAL)												
SL. NO.	MOTHER AGE	BIRTH ORDER										ALL
		1	2	3	4	5	6	7	8	>8	NOT STATED	
1	< 15	0	0	0	0	0	0	0	0	0	0	0
2	15 - 19	674	38	6	2	0	0	0	0	0	0	720
3	20 - 24	7040	2634	1002	48	3	0	0	0	0	0	10727
4	25 - 29	4709	4645	1243	209	33	5	1	0	0	0	10845
5	30 - 34	1201	1901	837	191	35	9	3	0	0	0	4177
6	35 - 39	252	393	246	67	20	13	3	0	0	0	994
7	40 - 44	34	40	28	16	6	1	0	0	0	0	125
8	45 AND ABOVE	15	7	5	2	1	0	0	0	0	0	30
9	NOT STATED	0	0	0	0	0	0	0	0	0	0	0
	<b>TOTAL</b>	<b>13925</b>	<b>9658</b>	<b>3367</b>	<b>535</b>	<b>98</b>	<b>28</b>	<b>7</b>	<b>0</b>	<b>0</b>	<b>0</b>	<b>27618</b>

TABLE: B-9								
LIVE BIRTHS BY AGE AND LEVEL OF EDUCATION OF MOTHER (URBAN)								
SL. NO.	MOTHER AGE	ILLITERATE	BELOW PRIMARY	BELOW MATRIC	BELOW GRADUATE	GRADUATE AND ABOVE	NOT STATED	ALL
1	< 15	0	0	0	0	0	0	0
2	15 - 19	420	643	1367	2002	0	1092	5524
3	20 - 24	5732	11841	17448	28849	12579	19419	95868
4	25 - 29	4238	13367	19871	28413	28184	15300	109373
5	30 - 34	1889	2631	5416	10150	23187	5273	48546
6	35 - 39	562	618	1275	2444	6746	1222	12867
7	40 - 44	65	65	141	289	871	147	1578
8	45 AND ABOVE	20	10	18	73	130	20	271
9	NOT STATED	0	0	0	0	0	0	0
	<b>TOTAL</b>	<b>12926</b>	<b>29175</b>	<b>45536</b>	<b>72220</b>	<b>71697</b>	<b>42473</b>	<b>274027</b>

TABLE: B-9								
LIVE BIRTHS BY AGE AND LEVEL OF EDUCATION OF MOTHER (RURAL)								
SL. NO.	MOTHER AGE	ILLITERATE	BELOW PRIMARY	BELOW MATRIC	BELOW GRADUATE	GRADUATE AND ABOVE	NOT STATED	ALL
1	< 15	0	0	0	0	0	0	0
2	15 - 19	72	64	120	377	0	87	720
3	20 - 24	967	1195	1724	4343	1018	1480	10727
4	25 - 29	862	514	1378	4344	2328	1419	10845
5	30 - 34	296	213	455	1435	1177	601	4177
6	35 - 39	82	40	109	373	251	139	994
7	40 - 44	10	5	25	37	29	19	125
8	45 AND ABOVE	2	1	3	4	12	8	30
9	NOT STATED	0	0	0	0	0	0	0
	<b>TOTAL</b>	<b>2291</b>	<b>2032</b>	<b>3814</b>	<b>10913</b>	<b>4815</b>	<b>3753</b>	<b>27618</b>

TABLE: B-10												
LIVE BIRTHS BY LEVEL OF EDUCATION OF FATHER AND BIRTH ORDER (URBAN)												
SL. NO.	EDUCATION OF FATHER	BIRTH ORDER										ALL
		1	2	3	4	5	6	7	8	>8	NOT STATED	
1	ILLITERATE	4733	4089	2123	474	90	26	7	0	0	0	11542
2	BELOW PRIMARY	14154	7773	3905	419	91	25	7	0	0	0	26374
3	PRIMARY & BELOW MATRIC	21374	16003	5716	927	149	19	10	0	0	0	44198
4	MATRIC & BELOW GRADUATE	42549	27069	7498	942	147	31	8	0	0	0	78244
5	GRADUATE & ABOVE	44580	24307	2880	266	42	11	5	0	0	0	72091
6	NOT STATED	26831	12062	2266	340	63	11	5	0	0	0	41578
	<b>TOTAL</b>	<b>154221</b>	<b>91303</b>	<b>24388</b>	<b>3368</b>	<b>582</b>	<b>123</b>	<b>42</b>	<b>0</b>	<b>0</b>	<b>0</b>	<b>274027</b>

TABLE: B-10												
LIVE BIRTHS BY LEVEL OF EDUCATION OF FATHER AND BIRTH ORDER (RURAL)												
SL. NO.	EDUCATION OF FATHER	BIRTH ORDER										ALL
		1	2	3	4	5	6	7	8	>8	NOT STATED	
1	ILLITERATE	754	775	331	98	25	9	2	0	0	0	1994
2	BELOW PRIMARY	535	520	862	68	6	2	2	0	0	0	1995
3	PRIMARY & BELOW MATRIC	1428	1387	625	129	23	6	2	0	0	0	3600
4	MATRIC & BELOW GRADUATE	6198	4084	1000	164	27	11	0	0	0	0	11484
5	GRADUATE & ABOVE	2690	1801	270	34	4	0	0	0	0	0	4799
6	NOT STATED	2320	1091	279	42	13	0	1	0	0	0	3746
	<b>TOTAL</b>	<b>13925</b>	<b>9658</b>	<b>3367</b>	<b>535</b>	<b>98</b>	<b>28</b>	<b>7</b>	<b>0</b>	<b>0</b>	<b>0</b>	<b>27618</b>

TABLE: B-11												
LIVE BIRTH BY LEVEL OF EDUCATION OF MOTHER AND BIRTH ORDER (URBAN)												
SL. NO.	EDUCATION OF MOTHER	BIRTH ORDER										ALL
		1	2	3	4	5	6	7	8	>8	NOT STATED	
1	ILLITERATE	5346	4224	2569	614	128	35	10	0	0	0	12926
2	BELOW PRIMARY	15416	8858	4318	449	102	22	10	0	0	0	29175
3	PRIMARY & BELOW MATRIC	22167	16723	5620	854	143	22	7	0	0	0	45536
4	MATRIC & BELOW GRADUATE	39537	24868	6800	870	115	24	6	0	0	0	72220
5	GRADUATE & ABOVE	44328	24389	2732	207	30	7	4	0	0	0	71697
6	NOT STATED	27427	12241	2349	374	64	13	5	0	0	0	42473
	<b>TOTAL</b>	<b>154221</b>	<b>91303</b>	<b>24388</b>	<b>3368</b>	<b>582</b>	<b>123</b>	<b>42</b>	<b>0</b>	<b>0</b>	<b>0</b>	<b>274027</b>

TABLE: B-11												
LIVE BIRTH BY LEVEL OF EDUCATION OF MOTHER AND BIRTH ORDER (RURAL)												
SL. NO.	EDUCATION OF MOTHER	BIRTH ORDER										ALL
		1	2	3	4	5	6	7	8	>8	NOT STATED	
1	ILLITERATE	852	875	390	126	34	12	2	0	0	0	2291
2	BELOW PRIMARY	536	534	892	61	6	1	2	0	0	0	2032
3	PRIMARY & BELOW MATRIC	1570	1462	629	128	18	7	0	0	0	0	3814
4	MATRIC & BELOW GRADUATE	5963	3841	925	150	24	8	2	0	0	0	10913
5	GRADUATE & ABOVE	2693	1848	245	26	3	0	0	0	0	0	4815
6	NOT STATED	2311	1098	286	44	13	0	1	0	0	0	3753
	<b>TOTAL</b>	<b>13925</b>	<b>9658</b>	<b>3367</b>	<b>535</b>	<b>98</b>	<b>28</b>	<b>7</b>	<b>0</b>	<b>0</b>	<b>0</b>	<b>27618</b>



TABLE: B-12												
LIVE BIRTHS BY AGE OF MOTHER AND BIRTH ORDER FOR EACH LEVEL OF EDUCATION OF THE MOTHER (URBAN)												
MOTHER EDUCATION (GRADUATE AND ABOVE)												
SL. NO.	AGE OF MOTHER	BIRTH ORDER										ALL
		1	2	3	4	5	6	7	8	>8	NOT STATED	
1	< 15	0	0	0	0	0	0	0	0	0	0	0
2	15 - 19	0	0	0	0	0	0	0	0	0	0	0
3	20 - 24	11085	1389	99	6	0	0	0	0	0	0	12579
4	25 - 29	19319	8114	704	39	7	1	0	0	0	0	28184
5	30 - 34	11320	10591	1167	97	7	4	1	0	0	0	23187
6	35 - 39	2202	3842	638	46	14	2	2	0	0	0	6746
7	40 - 44	346	403	108	11	2	0	1	0	0	0	871
8	45 AND ABOVE	56	50	16	8	0	0	0	0	0	0	130
9	NOT STATED	0	0	0	0	0	0	0	0	0	0	0
	<b>TOTAL</b>	<b>44328</b>	<b>24389</b>	<b>2732</b>	<b>207</b>	<b>30</b>	<b>7</b>	<b>4</b>	<b>0</b>	<b>0</b>	<b>0</b>	<b>71697</b>

TABLE: B-12												
LIVE BIRTHS BY AGE OF MOTHER AND BIRTH ORDER FOR EACH LEVEL OF EDUCATION OF THE MOTHER (RURAL)												
MOTHER EDUCATION (GRADUATE AND ABOVE)												
SL. NO.	AGE OF MOTHER	BIRTH ORDER										ALL
		1	2	3	4	5	6	7	8	>8	NOT STATED	
1	< 15	0	0	0	0	0	0	0	0	0	0	0
2	15 - 19	0	0	0	0	0	0	0	0	0	0	0
3	20 - 24	814	191	12	1	0	0	0	0	0	0	1018
4	25 - 29	1325	898	98	6	1	0	0	0	0	0	2328
5	30 - 34	451	617	98	9	2	0	0	0	0	0	1177
6	35 - 39	85	128	31	7	0	0	0	0	0	0	251
7	40 - 44	14	8	5	2	0	0	0	0	0	0	29
8	45 AND ABOVE	4	6	1	1	0	0	0	0	0	0	12
9	NOT STATED	0	0	0	0	0	0	0	0	0	0	0
	<b>TOTAL</b>	<b>2693</b>	<b>1848</b>	<b>245</b>	<b>26</b>	<b>3</b>	<b>0</b>	<b>0</b>	<b>0</b>	<b>0</b>	<b>0</b>	<b>4815</b>

TABLE: B-12												
LIVE BIRTHS BY AGE OF MOTHER AND BIRTH ORDER FOR EACH LEVEL OF EDUCATION OF THE MOTHER (URBAN)												
MOTHER EDUCATION (MATRIC BUT BELOW GRADUATE)												
SL. NO.	AGE OF MOTHER	BIRTH ORDER										ALL
		1	2	3	4	5	6	7	8	>8	NOT STATED	
1	< 15	0	0	0	0	0	0	0	0	0	0	0
2	15 - 19	1892	103	7	0	0	0	0	0	0	0	2002
3	20 - 24	20758	7271	751	67	1	1	0	0	0	0	28849
4	25 - 29	13557	11433	3099	290	28	6	0	0	0	0	28413
5	30 - 34	2709	4826	2210	352	42	9	2	0	0	0	10150
6	35 - 39	513	1097	657	136	32	8	1	0	0	0	2444
7	40 - 44	86	109	61	20	11	0	2	0	0	0	289
8	45 AND ABOVE	22	29	15	5	1	0	1	0	0	0	73
9	NOT STATED	0	0	0	0	0	0	0	0	0	0	0
	<b>TOTAL</b>	<b>39537</b>	<b>24868</b>	<b>6800</b>	<b>870</b>	<b>115</b>	<b>24</b>	<b>6</b>	<b>0</b>	<b>0</b>	<b>0</b>	<b>72220</b>

TABLE: B-12												
LIVE BIRTHS BY AGE OF MOTHER AND BIRTH ORDER FOR EACH LEVEL OF EDUCATION OF THE MOTHER (RURAL)												
MOTHER EDUCATION (MATRIC BUT BELOW GRADUATE)												
SL. NO.	AGE OF MOTHER	BIRTH ORDER										ALL
		1	2	3	4	5	6	7	8	>8	NOT STATED	
1	< 15	0	0	0	0	0	0	0	0	0	0	0
2	15 - 19	361	15	1	0	0	0	0	0	0	0	377
3	20 - 24	3115	1089	123	16	0	0	0	0	0	0	4343
4	25 - 29	1998	1860	412	60	10	4	0	0	0	0	4344
5	30 - 34	392	707	277	48	8	2	1	0	0	0	1435
6	35 - 39	83	158	99	25	6	1	1	0	0	0	373
7	40 - 44	11	12	12	1	0	1	0	0	0	0	37
8	45 AND ABOVE	3	0	1	0	0	0	0	0	0	0	4
9	NOT STATED	0	0	0	0	0	0	0	0	0	0	0
	<b>TOTAL</b>	<b>5963</b>	<b>3841</b>	<b>925</b>	<b>150</b>	<b>24</b>	<b>8</b>	<b>2</b>	<b>0</b>	<b>0</b>	<b>0</b>	<b>10913</b>

TABLE: B-12												
LIVE BIRTHS BY AGE OF MOTHER AND BIRTH ORDER FOR EACH LEVEL OF EDUCATION OF THE MOTHER (URBAN)												
MOTHER EDUCATION (PRIMARY BUT BELOW MATRIC)												
SL. NO.	AGE OF MOTHER	BIRTH ORDER										ALL
		1	2	3	4	5	6	7	8	>8	NOT STATED	
1	< 15	0	0	0	0	0	0	0	0	0	0	0
2	15 - 19	1305	55	6	1	0	0	0	0	0	0	1367
3	20 - 24	11132	5484	766	62	4	0	0	0	0	0	17448
4	25 - 29	8460	8371	2692	297	44	5	2	0	0	0	19871
5	30 - 34	1028	2304	1683	339	49	10	3	0	0	0	5416
6	35 - 39	198	462	428	139	40	7	1	0	0	0	1275
7	40 - 44	34	42	44	14	6	0	1	0	0	0	141
8	45 AND ABOVE	10	5	1	2	0	0	0	0	0	0	18
9	NOT STATED	0	0	0	0	0	0	0	0	0	0	0
	<b>TOTAL</b>	<b>22167</b>	<b>16723</b>	<b>5620</b>	<b>854</b>	<b>143</b>	<b>22</b>	<b>7</b>	<b>0</b>	<b>0</b>	<b>0</b>	<b>45536</b>

TABLE: B-12												
LIVE BIRTHS BY AGE OF MOTHER AND BIRTH ORDER FOR EACH LEVEL OF EDUCATION OF THE MOTHER (RURAL)												
MOTHER EDUCATION (PRIMARY BUT BELOW MATRIC)												
SL. NO.	AGE OF MOTHER	BIRTH ORDER										ALL
		1	2	3	4	5	6	7	8	>8	NOT STATED	
1	< 15	0	0	0	0	0	0	0	0	0	0	0
2	15 - 19	112	6	1	1	0	0	0	0	0	0	120
3	20 - 24	1034	542	140	7	1	0	0	0	0	0	1724
4	25 - 29	350	687	283	52	6	0	0	0	0	0	1378
5	30 - 34	46	191	160	48	6	4	0	0	0	0	455
6	35 - 39	24	26	39	13	4	3	0	0	0	0	109
7	40 - 44	2	10	5	7	1	0	0	0	0	0	25
8	45 AND ABOVE	2	0	1	0	0	0	0	0	0	0	3
9	NOT STATED	0	0	0	0	0	0	0	0	0	0	0
	<b>TOTAL</b>	<b>1570</b>	<b>1462</b>	<b>629</b>	<b>128</b>	<b>18</b>	<b>7</b>	<b>0</b>	<b>0</b>	<b>0</b>	<b>0</b>	<b>3814</b>

TABLE: B-12												
LIVE BIRTHS BY AGE OF MOTHER AND BIRTH ORDER FOR EACH LEVEL OF EDUCATION OF THE MOTHER (URBAN)												
MOTHER EDUCATION (BELOW PRIMARY)												
SL. NO.	AGE OF MOTHER	BIRTH ORDER										ALL
		1	2	3	4	5	6	7	8	>8	NOT STATED	
1	< 15	0	0	0	0	0	0	0	0	0	0	0
2	15 - 19	605	34	3	1	0	0	0	0	0	0	643
3	20 - 24	7117	3119	1571	28	6	0	0	0	0	0	11841
4	25 - 29	7094	4508	1536	182	39	7	1	0	0	0	13367
5	30 - 34	511	967	945	161	36	8	3	0	0	0	2631
6	35 - 39	74	212	241	67	16	5	3	0	0	0	618
7	40 - 44	13	15	18	9	5	2	3	0	0	0	65
8	45 AND ABOVE	2	3	4	1	0	0	0	0	0	0	10
9	NOT STATED	0	0	0	0	0	0	0	0	0	0	0
	<b>TOTAL</b>	<b>15416</b>	<b>8858</b>	<b>4318</b>	<b>449</b>	<b>102</b>	<b>22</b>	<b>10</b>	<b>0</b>	<b>0</b>	<b>0</b>	<b>29175</b>

TABLE: B-12												
LIVE BIRTHS BY AGE OF MOTHER AND BIRTH ORDER FOR EACH LEVEL OF EDUCATION OF THE MOTHER (RURAL)												
MOTHER EDUCATION (BELOW PRIMARY)												
SL. NO.	AGE OF MOTHER	BIRTH ORDER										ALL
		1	2	3	4	5	6	7	8	>8	NOT STATED	
1	< 15	0	0	0	0	0	0	0	0	0	0	0
2	15 - 19	58	3	3	0	0	0	0	0	0	0	64
3	20 - 24	332	232	622	9	0	0	0	0	0	0	1195
4	25 - 29	113	234	140	24	2	1	0	0	0	0	514
5	30 - 34	28	51	110	21	2	0	1	0	0	0	213
6	35 - 39	4	12	16	6	1	0	1	0	0	0	40
7	40 - 44	0	2	1	1	1	0	0	0	0	0	5
8	45 AND ABOVE	1	0	0	0	0	0	0	0	0	0	1
9	NOT STATED	0	0	0	0	0	0	0	0	0	0	0
	<b>TOTAL</b>	<b>536</b>	<b>534</b>	<b>892</b>	<b>61</b>	<b>6</b>	<b>1</b>	<b>2</b>	<b>0</b>	<b>0</b>	<b>0</b>	<b>2032</b>

TABLE: B-12												
LIVE BIRTHS BY AGE OF MOTHER AND BIRTH ORDER FOR EACH LEVEL OF EDUCATION OF THE MOTHER (URBAN)												
MOTHER EDUCATION (ILLITERATE)												
SL. NO.	AGE OF MOTHER	BIRTH ORDER										ALL
		1	2	3	4	5	6	7	8	>8	NOT STATED	
1	< 15	0	0	0	0	0	0	0	0	0	0	0
2	15 - 19	381	37	1	1	0	0	0	0	0	0	420
3	20 - 24	3626	1679	371	48	8	0	0	0	0	0	5732
4	25 - 29	1003	1741	1214	232	37	10	1	0	0	0	4238
5	30 - 34	270	612	723	212	52	16	4	0	0	0	1889
6	35 - 39	50	147	228	100	28	6	3	0	0	0	562
7	40 - 44	12	4	24	17	3	3	2	0	0	0	65
8	45 AND ABOVE	4	4	8	4	0	0	0	0	0	0	20
9	NOT STATED	0	0	0	0	0	0	0	0	0	0	0
	<b>TOTAL</b>	<b>5346</b>	<b>4224</b>	<b>2569</b>	<b>614</b>	<b>128</b>	<b>35</b>	<b>10</b>	<b>0</b>	<b>0</b>	<b>0</b>	<b>12926</b>

TABLE: B-12												
LIVE BIRTHS BY AGE OF MOTHER AND BIRTH ORDER FOR EACH LEVEL OF EDUCATION OF THE MOTHER (RURAL)												
MOTHER EDUCATION ( ILLITERATE)												
SL. NO.	AGE OF MOTHER	BIRTH ORDER										ALL
		1	2	3	4	5	6	7	8	>8	NOT STATED	
1	< 15	0	0	0	0	0	0	0	0	0	0	0
2	15 - 19	61	9	1	1	0	0	0	0	0	0	72
3	20 - 24	594	296	65	10	2	0	0	0	0	0	967
4	25 - 29	160	460	181	53	8	0	0	0	0	0	862
5	30 - 34	30	93	106	49	14	3	1	0	0	0	296
6	35 - 39	6	14	36	10	6	9	1	0	0	0	82
7	40 - 44	1	3	1	2	3	0	0	0	0	0	10
8	45 AND ABOVE	0	0	0	1	1	0	0	0	0	0	2
9	NOT STATED	0	0	0	0	0	0	0	0	0	0	0
	<b>TOTAL</b>	<b>852</b>	<b>875</b>	<b>390</b>	<b>126</b>	<b>34</b>	<b>12</b>	<b>2</b>	<b>0</b>	<b>0</b>	<b>0</b>	<b>2291</b>

TABLE: B-12												
LIVE BIRTHS BY AGE OF MOTHER AND BIRTH ORDER FOR EACH LEVEL OF EDUCATION OF THE MOTHER (URBAN)												
MOTHER EDUCATION (NOT STATED)												
SL. NO.	AGE OF MOTHER	BIRTH ORDER										ALL
		1	2	3	4	5	6	7	8	>8	NOT STATED	
1	< 15	0	0	0	0	0	0	0	0	0	0	0
2	15 - 19	1046	41	4	1	0	0	0	0	0	0	1092
3	20 - 24	16793	2275	316	33	2	0	0	0	0	0	19419
4	25 - 29	7675	6450	1028	129	15	2	1	0	0	0	15300
5	30 - 34	1562	2803	741	142	18	6	1	0	0	0	5273
6	35 - 39	302	602	229	62	22	3	2	0	0	0	1222
7	40 - 44	42	62	28	7	6	1	1	0	0	0	147
8	45 AND ABOVE	7	8	3	0	1	1	0	0	0	0	20
9	NOT STATED	0	0	0	0	0	0	0	0	0	0	0
	<b>TOTAL</b>	<b>27427</b>	<b>12241</b>	<b>2349</b>	<b>374</b>	<b>64</b>	<b>13</b>	<b>5</b>	<b>0</b>	<b>0</b>	<b>0</b>	<b>42473</b>

TABLE: B-12												
LIVE BIRTHS BY AGE OF MOTHER AND BIRTH ORDER FOR EACH LEVEL OF EDUCATION OF THE MOTHER (RURAL)												
MOTHER EDUCATION ( NOT STATED)												
SL. NO.	AGE OF MOTHER	BIRTH ORDER										ALL
		1	2	3	4	5	6	7	8	>8	NOT STATED	
1	< 15	0	0	0	0	0	0	0	0	0	0	0
2	15 - 19	82	5	0	0	0	0	0	0	0	0	87
3	20 - 24	1151	284	40	5	0	0	0	0	0	0	1480
4	25 - 29	763	506	129	14	6	0	1	0	0	0	1419
5	30 - 34	254	242	86	16	3	0	0	0	0	0	601
6	35 - 39	50	55	25	6	3	0	0	0	0	0	139
7	40 - 44	6	5	4	3	1	0	0	0	0	0	19
8	45 AND ABOVE	5	1	2	0	0	0	0	0	0	0	8
9	NOT STATED	0	0	0	0	0	0	0	0	0	0	0
	<b>TOTAL</b>	<b>2311</b>	<b>1098</b>	<b>286</b>	<b>44</b>	<b>13</b>	<b>0</b>	<b>1</b>	<b>0</b>	<b>0</b>	<b>0</b>	<b>3753</b>

TABLE: B-13												
LIVE BIRTHS BY AGE OF THE MOTHER, BIRTH ORDER AND RELIGION OF THE FAMILY (URBAN)												
RELIGION- HINDU												
SL. NO.	AGE OF MOTHER	BIRTH ORDER										ALL
		1	2	3	4	5	6	7	8	>8	NOT STATED	
1	< 15	0	0	0	0	0	0	0	0	0	0	0
2	15 - 19	4208	216	15	2	0	0	0	0	0	0	4441
3	20 - 24	56183	16628	3147	172	13	1	0	0	0	0	76144
4	25 - 29	49357	33856	7707	796	109	15	2	0	0	0	91842
5	30 - 34	15238	19217	5586	833	133	33	7	0	0	0	41047
6	35 - 39	2850	5542	1819	364	76	17	4	0	0	0	10672
7	40 - 44	446	551	226	58	21	2	6	0	0	0	1310
8	45 AND ABOVE	83	86	36	19	1	0	1	0	0	0	226
9	NOT STATED	0	0	0	0	0	0	0	0	0	0	0
	<b>TOTAL</b>	<b>128365</b>	<b>76096</b>	<b>18536</b>	<b>2244</b>	<b>353</b>	<b>68</b>	<b>20</b>	<b>0</b>	<b>0</b>	<b>0</b>	<b>225682</b>

TABLE: B-13												
LIVE BIRTHS BY AGE OF THE MOTHER, BIRTH ORDER AND RELIGION OF THE FAMILY (URBAN)												
RELIGION - MUSLIM												
SL. NO.	AGE OF MOTHER	BIRTH ORDER										ALL
		1	2	3	4	5	6	7	8	>8	NOT STATED	
1	< 15	0	0	0	0	0	0	0	0	0	0	0
2	15 - 19	1005	53	6	2	0	0	0	0	0	0	1066
3	20 - 24	13808	4475	705	72	8	0	0	0	0	0	19068
4	25 - 29	6462	6267	2519	369	61	16	3	0	0	0	15697
5	30 - 34	1374	2039	1766	462	71	20	7	0	0	0	5739
6	35 - 39	271	492	542	177	74	14	6	0	0	0	1576
7	40 - 44	51	44	44	19	11	4	4	0	0	0	177
8	45 AND ABOVE	7	7	10	1	1	1	0	0	0	0	27
9	NOT STATED	0	0	0	0	0	0	0	0	0	0	0
	<b>TOTAL</b>	<b>22978</b>	<b>13377</b>	<b>5592</b>	<b>1102</b>	<b>226</b>	<b>55</b>	<b>20</b>	<b>0</b>	<b>0</b>	<b>0</b>	<b>43350</b>

TABLE: B-13												
LIVE BIRTHS BY AGE OF THE MOTHER, BIRTH ORDER AND RELIGION OF THE FAMILY (URBAN)												
RELIGION - CHRISTIAN												
SL. NO.	AGE OF MOTHER	BIRTH ORDER										ALL
		1	2	3	4	5	6	7	8	>8	NOT STATED	
1	< 15	0	0	0	0	0	0	0	0	0	0	0
2	15 - 19	4	1	0	0	0	0	0	0	0	0	5
3	20 - 24	76	23	5	0	0	0	0	0	0	0	104
4	25 - 29	268	88	13	1	0	0	0	0	0	0	370
5	30 - 34	218	215	38	4	0	0	0	0	0	0	475
6	35 - 39	67	97	29	5	2	0	1	0	0	0	201
7	40 - 44	7	18	7	0	1	0	0	0	0	0	33
8	45 AND ABOVE	6	6	1	0	0	0	0	0	0	0	13
9	NOT STATED	0	0	0	0	0	0	0	0	0	0	0
	<b>TOTAL</b>	<b>646</b>	<b>448</b>	<b>93</b>	<b>10</b>	<b>3</b>	<b>0</b>	<b>1</b>	<b>0</b>	<b>0</b>	<b>0</b>	<b>1201</b>

TABLE: B-13												
LIVE BIRTHS BY AGE OF THE MOTHER, BIRTH ORDER AND RELIGION OF THE FAMILY (URBAN)												
RELIGION - SIKH												
SL. NO.	AGE OF MOTHER	BIRTH ORDER										ALL
		1	2	3	4	5	6	7	8	>8	NOT STATED	
1	< 15	0	0	0	0	0	0	0	0	0	0	0
2	15 - 19	7	0	0	0	0	0	0	0	0	0	7
3	20 - 24	292	75	8	0	0	0	0	0	0	0	375
4	25 - 29	794	338	29	2	0	0	0	0	0	0	1163
5	30 - 34	449	497	55	1	0	0	0	0	0	0	1002
6	35 - 39	117	186	22	2	0	0	0	0	0	0	327
7	40 - 44	19	15	5	1	0	0	0	0	0	0	40
8	45 AND ABOVE	5	0	0	0	0	0	0	0	0	0	5
9	NOT STATED	0	0	0	0	0	0	0	0	0	0	0
	<b>TOTAL</b>	<b>1683</b>	<b>1111</b>	<b>119</b>	<b>6</b>	<b>0</b>	<b>0</b>	<b>0</b>	<b>0</b>	<b>0</b>	<b>0</b>	<b>2919</b>



TABLE: B-13												
LIVE BIRTHS BY AGE OF THE MOTHER, BIRTH ORDER AND RELIGION OF THE FAMILY (URBAN)												
RELIGION - OTHERS												
SL. NO.	AGE OF MOTHER	BIRTH ORDER										ALL
		1	2	3	4	5	6	7	8	>8	NOT STATED	
1	< 15	0	0	0	0	0	0	0	0	0	0	0
2	15 - 19	5	0	0	0	0	0	0	0	0	0	5
3	20 - 24	152	16	9	0	0	0	0	0	0	0	177
4	25 - 29	227	68	5	1	0	0	0	0	0	0	301
5	30 - 34	121	135	24	3	0	0	0	0	0	0	283
6	35 - 39	34	45	9	2	0	0	1	0	0	0	91
7	40 - 44	10	7	1	0	0	0	0	0	0	0	18
8	45 AND ABOVE	0	0	0	0	0	0	0	0	0	0	0
9	NOT STATED	0	0	0	0	0	0	0	0	0	0	0
	<b>TOTAL</b>	<b>549</b>	<b>271</b>	<b>48</b>	<b>6</b>	<b>0</b>	<b>0</b>	<b>1</b>	<b>0</b>	<b>0</b>	<b>0</b>	<b>875</b>

TABLE: B-13												
LIVE BIRTHS BY AGE OF THE MOTHER, BIRTH ORDER AND RELIGION OF THE FAMILY (URBAN)												
RELIGION - ALL												
SL. NO.	AGE OF MOTHER	BIRTH ORDER										ALL
		1	2	3	4	5	6	7	8	>8	NOT STATED	
1	< 15	0	0	0	0	0	0	0	0	0	0	0
2	15 - 19	5229	270	21	4	0	0	0	0	0	0	5524
3	20 - 24	70511	21217	3874	244	21	1	0	0	0	0	95868
4	25 - 29	57108	40617	10273	1169	170	31	5	0	0	0	109373
5	30 - 34	17400	22103	7469	1303	204	53	14	0	0	0	48546
6	35 - 39	3339	6362	2421	550	152	31	12	0	0	0	12867
7	40 - 44	533	635	283	78	33	6	10	0	0	0	1578
8	45 AND ABOVE	101	99	47	20	2	1	1	0	0	0	271
9	NOT STATED	0	0	0	0	0	0	0	0	0	0	0
	<b>TOTAL</b>	<b>154221</b>	<b>91303</b>	<b>24388</b>	<b>3368</b>	<b>582</b>	<b>123</b>	<b>42</b>	<b>0</b>	<b>0</b>	<b>0</b>	<b>274027</b>

TABLE : B-14												
LIVE BIRTHS BY THE AGE OF THE MOTHER, BIRTH ORDER AND RELIGION OF THE FAMILY (RURAL)												
RELIGION - HINDU												
SL. NO.	AGE OF MOTHER	BIRTH ORDER										ALL
		1	2	3	4	5	6	7	8	>8	NOT STATED	
1	< 15	0	0	0	0	0	0	0	0	0	0	0
2	15 - 19	583	25	4	2	0	0	0	0	0	0	614
3	20 - 24	6059	2227	897	37	3	0	0	0	0	0	9223
4	25 - 29	4070	3942	1008	168	25	4	1	0	0	0	9218
5	30 - 34	1045	1658	681	140	28	6	1	0	0	0	3559
6	35 - 39	215	338	211	52	17	8	2	0	0	0	843
7	40 - 44	24	37	21	11	4	1	0	0	0	0	98
8	45 AND ABOVE	13	5	4	2	1	0	0	0	0	0	25
9	NOT STATED	0	0	0	0	0	0	0	0	0	0	0
	<b>TOTAL</b>	<b>12009</b>	<b>8232</b>	<b>2826</b>	<b>412</b>	<b>78</b>	<b>19</b>	<b>4</b>	<b>0</b>	<b>0</b>	<b>0</b>	<b>23580</b>

TABLE : B-14												
LIVE BIRTHS BY THE AGE OF THE MOTHER, BIRTH ORDER AND RELIGION OF THE FAMILY (RURAL)												
RELIGION - MUSLIM												
SL. NO.	AGE OF MOTHER	BIRTH ORDER										ALL
		1	2	3	4	5	6	7	8	>8	NOT STATED	
1	< 15	0	0	0	0	0	0	0	0	0	0	0
2	15 - 19	87	13	2	0	0	0	0	0	0	0	102
3	20 - 24	872	378	99	11	0	0	0	0	0	0	1360
4	25 - 29	410	536	207	40	7	1	0	0	0	0	1201
5	30 - 34	70	121	129	48	6	3	2	0	0	0	379
6	35 - 39	20	34	25	13	3	5	1	0	0	0	101
7	40 - 44	3	1	5	5	2	0	0	0	0	0	16
8	45 AND ABOVE	2	1	1	0	0	0	0	0	0	0	4
9	NOT STATED	0	0	0	0	0	0	0	0	0	0	0
	<b>TOTAL</b>	<b>1464</b>	<b>1084</b>	<b>468</b>	<b>117</b>	<b>18</b>	<b>9</b>	<b>3</b>	<b>0</b>	<b>0</b>	<b>0</b>	<b>3163</b>

TABLE : B-14												
LIVE BIRTHS BY THE AGE OF THE MOTHER, BIRTH ORDER AND RELIGION OF THE FAMILY (RURAL)												
RELIGION - CHRISTIAN												
SL. NO.	AGE OF MOTHER	BIRTH ORDER										ALL
		1	2	3	4	5	6	7	8	>8	NOT STATED	
1	< 15	0	0	0	0	0	0	0	0	0	0	0
2	15 - 19	0	0	0	0	0	0	0	0	0	0	0
3	20 - 24	6	1	0	0	0	0	0	0	0	0	7
4	25 - 29	14	8	3	0	0	0	0	0	0	0	25
5	30 - 34	6	11	3	0	1	0	0	0	0	0	21
6	35 - 39	2	2	3	0	0	0	0	0	0	0	7
7	40 - 44	1	0	0	0	0	0	0	0	0	0	1
8	45 AND ABOVE	0	0	0	0	0	0	0	0	0	0	0
9	NOT STATED	0	0	0	0	0	0	0	0	0	0	0
	<b>TOTAL</b>	<b>29</b>	<b>22</b>	<b>9</b>	<b>0</b>	<b>1</b>	<b>0</b>	<b>0</b>	<b>0</b>	<b>0</b>	<b>0</b>	<b>61</b>

TABLE : B-14												
LIVE BIRTHS BY THE AGE OF THE MOTHER, BIRTH ORDER AND RELIGION OF THE FAMILY (RURAL)												
RELIGION - SIKH												
SL. NO.	AGE OF MOTHER	BIRTH ORDER										ALL
		1	2	3	4	5	6	7	8	>8	NOT STATED	
1	< 15	0	0	0	0	0	0	0	0	0	0	0
2	15 - 19	1	0	0	0	0	0	0	0	0	0	1
3	20 - 24	15	7	3	0	0	0	0	0	0	0	25
4	25 - 29	30	23	1	0	0	0	0	0	0	0	54
5	30 - 34	15	18	4	1	0	0	0	0	0	0	38
6	35 - 39	5	3	1	1	0	0	0	0	0	0	10
7	40 - 44	0	0	1	0	0	0	0	0	0	0	1
8	45 AND ABOVE	0	0	0	0	0	0	0	0	0	0	0
9	NOT STATED	0	0	0	0	0	0	0	0	0	0	0
	<b>TOTAL</b>	<b>66</b>	<b>51</b>	<b>10</b>	<b>2</b>	<b>0</b>	<b>0</b>	<b>0</b>	<b>0</b>	<b>0</b>	<b>0</b>	<b>129</b>

TABLE : B-14												
LIVE BIRTHS BY THE AGE OF THE MOTHER, BIRTH ORDER AND RELIGION OF THE FAMILY (RURAL)												
RELIGION - OTHERS												
SL. NO.	AGE OF MOTHER	BIRTH ORDER										ALL
		1	2	3	4	5	6	7	8	>8	NOT STATED	
1	< 15	0	0	0	0	0	0	0	0	0	0	0
2	15 - 19	3	0	0	0	0	0	0	0	0	0	3
3	20 - 24	88	21	3	0	0	0	0	0	0	0	112
4	25 - 29	185	136	24	1	1	0	0	0	0	0	347
5	30 - 34	65	93	20	2	0	0	0	0	0	0	180
6	35 - 39	10	16	6	1	0	0	0	0	0	0	33
7	40 - 44	6	2	1	0	0	0	0	0	0	0	9
8	45 AND ABOVE	0	1	0	0	0	0	0	0	0	0	1
9	NOT STATED	0	0	0	0	0	0	0	0	0	0	0
	<b>TOTAL</b>	<b>357</b>	<b>269</b>	<b>54</b>	<b>4</b>	<b>1</b>	<b>0</b>	<b>0</b>	<b>0</b>	<b>0</b>	<b>0</b>	<b>685</b>

TABLE : B-14												
LIVE BIRTHS BY THE AGE OF THE MOTHER, BIRTH ORDER AND RELIGION OF THE FAMILY (RURAL)												
RELIGION - ALL												
SL. NO.	AGE OF MOTHER	BIRTH ORDER										ALL
		1	2	3	4	5	6	7	8	>8	NOT STATED	
1	< 15	0	0	0	0	0	0	0	0	0	0	0
2	15 - 19	674	38	6	2	0	0	0	0	0	0	720
3	20 - 24	7040	2634	1002	48	3	0	0	0	0	0	10727
4	25 - 29	4709	4645	1243	209	33	5	1	0	0	0	10845
5	30 - 34	1201	1901	837	191	35	9	3	0	0	0	4177
6	35 - 39	252	393	246	67	20	13	3	0	0	0	994
7	40 - 44	34	40	28	16	6	1	0	0	0	0	125
8	45 AND ABOVE	15	7	5	2	1	0	0	0	0	0	30
9	NOT STATED	0	0	0	0	0	0	0	0	0	0	0
	<b>TOTAL</b>	<b>13925</b>	<b>9658</b>	<b>3367</b>	<b>535</b>	<b>98</b>	<b>28</b>	<b>7</b>	<b>0</b>	<b>0</b>	<b>0</b>	<b>27618</b>

TABLE: B-15												
LIVE BIRTHS BY AGE OF THE MOTHER, BIRTH ORDER AND RELIGION OF THE FAMILY (ALL)												
RELIGION- HINDU												
SL. NO.	AGE OF MOTHER	BIRTH ORDER										ALL
		1	2	3	4	5	6	7	8	>8	NOT STATED	
1	< 15	0	0	0	0	0	0	0	0	0	0	0
2	15 - 19	4791	241	19	4	0	0	0	0	0	0	5055
3	20 - 24	62242	18855	4044	209	16	1	0	0	0	0	85367
4	25 - 29	53427	37798	8715	964	134	19	3	0	0	0	101060
5	30 - 34	16283	20875	6267	973	161	39	8	0	0	0	44606
6	35 - 39	3065	5880	2030	416	93	25	6	0	0	0	11515
7	40 - 44	470	588	247	69	25	3	6	0	0	0	1408
8	45 AND ABOVE	96	91	40	21	2	0	1	0	0	0	251
9	NOT STATED	0	0	0	0	0	0	0	0	0	0	0
	<b>TOTAL</b>	<b>140374</b>	<b>84328</b>	<b>21362</b>	<b>2656</b>	<b>431</b>	<b>87</b>	<b>24</b>	<b>0</b>	<b>0</b>	<b>0</b>	<b>249262</b>

TABLE: B-15												
LIVE BIRTHS BY AGE OF THE MOTHER, BIRTH ORDER AND RELIGION OF THE FAMILY (ALL)												
RELIGION - MUSLIM												
SL. NO.	AGE OF MOTHER	BIRTH ORDER										ALL
		1	2	3	4	5	6	7	8	>8	NOT STATED	
1	< 15	0	0	0	0	0	0	0	0	0	0	0
2	15 - 19	1092	66	8	2	0	0	0	0	0	0	1168
3	20 - 24	14680	4853	804	83	8	0	0	0	0	0	20428
4	25 - 29	6872	6803	2726	409	68	17	3	0	0	0	16898
5	30 - 34	1444	2160	1895	510	77	23	9	0	0	0	6118
6	35 - 39	291	526	567	190	77	19	7	0	0	0	1677
7	40 - 44	54	45	49	24	13	4	4	0	0	0	193
8	45 AND ABOVE	9	8	11	1	1	1	0	0	0	0	31
9	NOT STATED	0	0	0	0	0	0	0	0	0	0	0
	<b>TOTAL</b>	<b>24442</b>	<b>14461</b>	<b>6060</b>	<b>1219</b>	<b>244</b>	<b>64</b>	<b>23</b>	<b>0</b>	<b>0</b>	<b>0</b>	<b>46513</b>

TABLE: B-15												
LIVE BIRTHS BY AGE OF THE MOTHER, BIRTH ORDER AND RELIGION OF THE FAMILY (ALL)												
RELIGION - CHRISTIAN												
SL. NO.	AGE OF MOTHER	BIRTH ORDER										ALL
		1	2	3	4	5	6	7	8	>8	NOT STATED	
1	< 15	0	0	0	0	0	0	0	0	0	0	0
2	15 - 19	4	1	0	0	0	0	0	0	0	0	5
3	20 - 24	82	24	5	0	0	0	0	0	0	0	111
4	25 - 29	282	96	16	1	0	0	0	0	0	0	395
5	30 - 34	224	226	41	4	1	0	0	0	0	0	496
6	35 - 39	69	99	32	5	2	0	1	0	0	0	208
7	40 - 44	8	18	7	0	1	0	0	0	0	0	34
8	45 AND ABOVE	6	6	1	0	0	0	0	0	0	0	13
9	NOT STATED	0	0	0	0	0	0	0	0	0	0	0
	<b>TOTAL</b>	<b>675</b>	<b>470</b>	<b>102</b>	<b>10</b>	<b>4</b>	<b>0</b>	<b>1</b>	<b>0</b>	<b>0</b>	<b>0</b>	<b>1262</b>

TABLE: B-15												
LIVE BIRTHS BY AGE OF THE MOTHER, BIRTH ORDER AND RELIGION OF THE FAMILY (ALL)												
RELIGION - SIKH												
SL. NO.	AGE OF MOTHER	BIRTH ORDER										ALL
		1	2	3	4	5	6	7	8	>8	NOT STATED	
1	< 15	0	0	0	0	0	0	0	0	0	0	0
2	15 - 19	8	0	0	0	0	0	0	0	0	0	8
3	20 - 24	307	82	11	0	0	0	0	0	0	0	400
4	25 - 29	824	361	30	2	0	0	0	0	0	0	1217
5	30 - 34	464	515	59	2	0	0	0	0	0	0	1040
6	35 - 39	122	189	23	3	0	0	0	0	0	0	337
7	40 - 44	19	15	6	1	0	0	0	0	0	0	41
8	45 AND ABOVE	5	0	0	0	0	0	0	0	0	0	5
9	NOT STATED	0	0	0	0	0	0	0	0	0	0	0
	<b>TOTAL</b>	<b>1749</b>	<b>1162</b>	<b>129</b>	<b>8</b>	<b>0</b>	<b>0</b>	<b>0</b>	<b>0</b>	<b>0</b>	<b>0</b>	<b>3048</b>

TABLE: B-15												
LIVE BIRTHS BY AGE OF THE MOTHER, BIRTH ORDER AND RELIGION OF THE FAMILY (ALL)												
RELIGION - OTHERS												
SL. NO.	AGE OF MOTHER	BIRTH ORDER										ALL
		1	2	3	4	5	6	7	8	>8	NOT STATED	
1	< 15	0	0	0	0	0	0	0	0	0	0	0
2	15 - 19	8	0	0	0	0	0	0	0	0	0	8
3	20 - 24	240	37	12	0	0	0	0	0	0	0	289
4	25 - 29	412	204	29	2	1	0	0	0	0	0	648
5	30 - 34	186	228	44	5	0	0	0	0	0	0	463
6	35 - 39	44	61	15	3	0	0	1	0	0	0	124
7	40 - 44	16	9	2	0	0	0	0	0	0	0	27
8	45 AND ABOVE	0	1	0	0	0	0	0	0	0	0	1
9	NOT STATED	0	0	0	0	0	0	0	0	0	0	0
	<b>TOTAL</b>	<b>906</b>	<b>540</b>	<b>102</b>	<b>10</b>	<b>1</b>	<b>0</b>	<b>1</b>	<b>0</b>	<b>0</b>	<b>0</b>	<b>1560</b>

TABLE: B-15												
LIVE BIRTHS BY AGE OF THE MOTHER, BIRTH ORDER AND RELIGION OF THE FAMILY (ALL)												
RELIGION - ALL												
SL. NO.	AGE OF MOTHER	BIRTH ORDER										ALL
		1	2	3	4	5	6	7	8	>8	NOT STATED	
1	< 15	0	0	0	0	0	0	0	0	0	0	0
2	15 - 19	5903	308	27	6	0	0	0	0	0	0	6244
3	20 - 24	77551	23851	4876	292	24	1	0	0	0	0	106595
4	25 - 29	61817	45262	11516	1378	203	36	6	0	0	0	120218
5	30 - 34	18601	24004	8306	1494	239	62	17	0	0	0	52723
6	35 - 39	3591	6755	2667	617	172	44	15	0	0	0	13861
7	40 - 44	567	675	311	94	39	7	10	0	0	0	1703
8	45 AND ABOVE	116	106	52	22	3	1	1	0	0	0	301
9	NOT STATED	0	0	0	0	0	0	0	0	0	0	0
	<b>TOTAL</b>	<b>168146</b>	<b>100961</b>	<b>27755</b>	<b>3903</b>	<b>680</b>	<b>151</b>	<b>49</b>	<b>0</b>	<b>0</b>	<b>0</b>	<b>301645</b>

TABLE: B-16												
LIVE BIRTH BY FATHER'S OCCUPATION AND BIRTH ORDER (URBAN)												
SL. NO.	FATHER'S OCCUPATION	BIRTH ORDER										TOTAL
		1	2	3	4	5	6	7	8	>8	NOT STATED	
1	PROFESSIONAL / TECHNICAL RELATED WORKERS	89685	52948	14151	2038	352	78	31	0	0	0	159283
2	ADMINISTRATIVE, EXECUTIVE AND MANAGERIAL	3541	2839	424	35	8	4	1	0	0	0	6852
3	CLERICAL WORKERS	512	20	5	4	0	1	0	0	0	0	542
4	SALE WORKERS	10973	7671	3059	279	45	9	2	0	0	0	22038
5	SERVICE WORKERS	15005	8223	2066	295	50	2	1	0	0	0	25642
6	FARMERS,FISHERMEN,HUNTERS etc	105	63	35	0	1	0	0	0	0	0	204
7	PRODUCTION AND OTHER RELATED WORKERS	4855	4464	1450	283	60	19	2	0	0	0	11133
8	NON WORKERS	697	315	112	20	2	1	0	0	0	0	1147
9	OTHERS/NOT STATED	28848	14760	3086	414	64	9	5	0	0	0	47186
	<b>ALL</b>	<b>154221</b>	<b>91303</b>	<b>24388</b>	<b>3368</b>	<b>582</b>	<b>123</b>	<b>42</b>	<b>0</b>	<b>0</b>	<b>0</b>	<b>274027</b>

TABLE: B-16												
LIVE BIRTH BY FATHER'S OCCUPATION AND BIRTH ORDER (RURAL)												
SL. NO.	FATHER'S OCCUPATION	BIRTH ORDER										TOTAL
		1	2	3	4	5	6	7	8	>8	NOT STATED	
1	PROFESSIONAL / TECHNICAL RELATED WORKERS	8951	5919	1730	307	53	14	5	0	0	0	16979
2	ADMINISTRATIVE, EXECUTIVE AND MANAGERIAL	676	580	92	8	1	0	0	0	0	0	1357
3	CLERICAL WORKERS	3	3	0	0	0	0	0	0	0	0	6
4	SALE WORKERS	560	449	767	30	7	3	0	0	0	0	1816
5	SERVICE WORKERS	1345	936	125	6	2	0	0	0	0	0	2414
6	FARMERS,FISHERMEN,HUNTERS etc	63	48	19	1	0	0	0	0	0	0	131
7	PRODUCTION AND OTHER RELATED WORKERS	1254	1102	441	145	27	9	2	0	0	0	2980
8	NON WORKERS	73	34	17	1	0	0	0	0	0	0	125
9	OTHERS/NOT STATED	1000	587	176	37	8	2	0	0	0	0	1810
	<b>ALL</b>	<b>13925</b>	<b>9658</b>	<b>3367</b>	<b>535</b>	<b>98</b>	<b>28</b>	<b>7</b>	<b>0</b>	<b>0</b>	<b>0</b>	<b>27618</b>



TABLE: B-17												
LIVE BIRTH BY MOTHER'S OCUPATION AND BIRTH ORDER (URBAN)												
SL. NO.	MOTHER'S OCCUPATION	BIRTH ORDER										TOTAL
		1	2	3	4	5	6	7	8	>8	NOT STATED	
1	PROFESSIONAL / TECHNICAL RELATED WORKERS	17079	8687	1482	180	25	3	2	0	0	0	27458
2	ADMINISTRATIVE, EXECUTIVE AND MANAGERIAL	1579	1096	92	4	2	0	0	0	0	0	2773
3	CLERICAL WORKERS	16	6	3	2	0	0	0	0	0	0	27
4	SALE WORKERS	907	534	1361	5	3	3	1	0	0	0	2814
5	SERVICE WORKERS	8174	4987	1111	160	26	9	2	0	0	0	14469
6	FARMERS,FISHERMeN,HUNTERS etc	4	6	6	0	0	0	0	0	0	0	16
7	PRODUCTION AND OTHER RELATED WORKERS	179	84	31	5	3	0	0	0	0	0	302
8	HOUSEWIFE / NON WORKERS	105253	66092	18502	2730	464	99	30	0	0	0	193170
9	OTHERS/ NOT STATED	21030	9811	1800	282	59	9	7	0	0	0	32998
	ALL	154221	91303	24388	3368	582	123	42	0	0	0	274027

TABLE: B-17												
LIVE BIRTH BY MOTHER'S OCUPATION AND BIRTH ORDER (RURAL)												
SL. NO.	MOTHER'S OCCUPATION	BIRTH ORDER										TOTAL
		1	2	3	4	5	6	7	8	>8	NOT STATED	
1	PROFESSIONAL / TECHNICAL RELATED WORKERS	3495	2250	520	73	10	6	0	0	0	0	6354
2	ADMINISTRATIVE, EXECUTIVE AND MANAGERIAL	385	329	57	5	1	0	0	0	0	0	777
3	CLERICAL WORKERS	2	2	1	0	0	0	0	0	0	0	5
4	SALE WORKERS	44	39	660	0	0	1	0	0	0	0	744
5	SERVICE WORKERS	507	155	21	11	1	0	0	0	0	0	695
6	FARMERS,FISHERMEN,HUNTERS etc	2	0	0	0	0	0	0	0	0	0	2
7	PRODUCTION AND OTHER RELATED WORKERS	35	16	4	1	0	0	0	0	0	0	56
8	HOUSEWIFE / NON WORKERS	8719	6534	2011	430	78	21	6	0	0	0	17799
9	OTHERS/ NOT STATED	736	333	93	15	8	0	1	0	0	0	1186
	ALL	13925	9658	3367	535	98	28	7	0	0	0	27618

TABLE: B-18												
LIVE BIRTHS BY DURATION OF MARRIAGE OF THE MOTHER AND BIRTH ORDER (URBAN)												
SL. NO.	DURATION OF MARRIAGE OF MOTHER AND BIRTH OF CHILD	BIRTH ORDER										ALL
		1	2	3	4	5	6	7	8	>8	NOT STATED	
1	0 - 4	136567	36717	4024	264	0	0	0	0	0	0	177572
2	5 - 9	15050	45211	13226	1448	212	36	10	0	0	0	75193
3	10 - 14	2095	8169	5877	1202	238	61	14	0	0	0	17656
4	15 - 19	365	1030	1103	372	118	18	9	0	0	0	3015
5	20 - 24	126	143	134	72	12	7	8	0	0	0	502
6	25 - 29	17	31	22	9	2	1	1	0	0	0	83
7	30 AND ABOVE	1	2	2	1	0	0	0	0	0	0	6
	ALL	154221	91303	24388	3368	582	123	42	0	0	0	274027

TABLE: B-18												
LIVE BIRTHS BY DURATION OF MARRIAGE OF THE MOTHER AND BIRTH ORDER (RURAL)												
SL. NO.	DURATION OF MARRIAGE OF MOTHER AND BIRTH OF CHILD	BIRTH ORDER										ALL
		1	2	3	4	5	6	7	8	>8	NOT STATED	
1	0 - 4	11745	3880	841	35	0	0	0	0	0	0	16501
2	5 - 9	1791	4772	1660	193	29	4	2	0	0	0	8451
3	10 - 14	305	887	699	224	40	9	2	0	0	0	2166
4	15 - 19	61	99	145	64	22	14	2	0	0	0	407
5	20 - 24	18	16	22	19	5	1	1	0	0	0	82
6	25 - 29	4	4	0	0	2	0	0	0	0	0	10
7	30 AND ABOVE	1	0	0	0	0	0	0	0	0	0	1
	ALL	13925	9658	3367	535	98	28	7	0	0	0	27618

TABLE: B-19											
LIVE BIRTHS BY DURATION OF MARRIAGE AND AGE OF MOTHER (URBAN)											
SL. NO.	DURATION OF MARRIAGE OF MOTHER AND BIRTH OF CHILD	AGE OF MOTHER									ALL
		<15	15-19	20-24	25-29	30-34	35-39	40-44	>44	NOT STATED	
1	0 - 4	0	5524	89094	64004	16569	2140	211	30	0	177572
2	5 - 9	0	0	6774	42828	20948	4311	300	32	0	75193
3	10 - 14	0	0	0	2541	10429	4242	402	42	0	17656
4	15 - 19	0	0	0	0	600	2007	370	38	0	3015
5	20 - 24	0	0	0	0	0	167	275	60	0	502
6	25 - 29	0	0	0	0	0	0	20	63	0	83
7	30 AND ABOVE	0	0	0	0	0	0	0	6	0	6
	ALL	0	5524	95868	109373	48546	12867	1578	271	0	274027

TABLE: B-19											
LIVE BIRTHS BY DURATION OF MARRIAGE AND AGE OF MOTHER (RURAL)											
SL. NO.	DURATION OF MARRIAGE OF MOTHER AND BIRTH OF CHILD	AGE OF MOTHER									ALL
		<15	15-19	20-24	25-29	30-34	35-39	40-44	>44	NOT STATED	
1	0 - 4	0	720	9480	5195	982	112	9	3	0	16501
2	5 - 9	0	0	1247	5189	1776	226	13	0	0	8451
3	10 - 14	0	0	0	461	1305	369	26	5	0	2166
4	15 - 19	0	0	0	0	114	262	28	3	0	407
5	20 - 24	0	0	0	0	0	25	45	12	0	82
6	25 - 29	0	0	0	0	0	0	4	6	0	10
7	30 AND ABOVE	0	0	0	0	0	0	0	1	0	1
	ALL	0	720	10727	10845	4177	994	125	30	0	27618

TABLE: B-20

## LIVE BIRTHS BY DURATION OF PREGNANCY AND BIRTH WEIGHT (URBAN)

SL. NO.	DURATION OF PREGNANCY	BIRTH WEIGHT															ALL			
		< 1.500 Kg			1.500 - 2.000 kg			2.000-3.000 kg			3.000-4.000 kg			>4.000 kg						
		M	F	O	M	F	O	M	F	O	M	F	O	M	F	O	M	F	O	TOTAL
1	<32 week	664	575	2	716	602	1	1414	1360	1	143	130	0	11	10	0	2948	2677	4	5629
2	32-36 week	570	569	5	12578	12741	9	15620	13674	4	1073	622	1	13	8	0	29854	27614	19	57487
3	37-39 week	508	488	5	17200	19678	15	54089	48316	16	6859	4143	1	60	44	0	78716	72669	37	151422
4	=40 week	309	309	0	6499	7703	5	19545	18740	3	3209	1959	0	20	13	0	29582	28724	8	58314
5	>40 week	1	0	0	108	156	0	346	435	0	80	49	0	0	0	0	535	640	0	1175
	ALL	2052	1941	12	37101	40880	30	91014	82525	24	11364	6903	2	104	75	0	141635	132324	68	274027

TABLE: B-20

## LIVE BIRTHS BY DURATION OF PREGNANCY AND BIRTH WEIGHT (RURAL)

SL. NO.	DURATION OF PREGNANCY	BIRTH WEIGHT															ALL			
		< 1.500 Kg			1.500 - 2.000 kg			2.000-3.000 kg			3.000-4.000 kg			>4.000 kg						
		M	F	O	M	F	O	M	F	O	M	F	O	M	F	O	M	F	O	TOTAL
1	<32 week	133	113	1	78	79	0	26	29	0	2	0	0	0	1	0	239	222	1	462
2	32-36 week	67	94	0	1984	1847	3	1873	1711	1	125	79	0	1	2	0	4050	3733	4	7787
3	37-39 week	13	10	0	1884	2066	0	4482	3833	1	501	332	0	3	5	0	6883	6246	1	13130
4	=40 week	14	15	0	744	888	0	1959	1833	1	339	203	0	0	3	0	3056	2942	1	5999
5	>40 week	0	0	0	20	33	0	71	84	0	19	13	0	0	0	0	110	130	0	240
	ALL	227	232	1	4710	4913	3	8411	7490	3	986	627	0	4	11	0	14338	13273	7	27618

TABLE: B-21																				
LIVE BIRTHS BY AGE OF MOTHER AND BIRTH WEIGHT (URBAN)																				
SL. NO.	AGE OF MOTHER	BIRTH WEIGHT															ALL			
		< 1.500 Kg			1.500 - 2.000 kg			2.000-3.000 Kg			3.000-4.000 Kg			> 4.000 Kg						
		M	F	O	M	F	O	M	F	O	M	F	O	M	F	O	M	F	O	TOTAL
1	<15	0	0	0	0	0	0	0	0	0	0	0	0	0	0	0	0	0	0	
2	15-19	43	27	0	1100	1256	1	1527	1404	0	101	63	0	1	1	0	2772	2751	1	5524
3	20-24	621	591	4	14448	15798	11	31360	28779	9	2575	1627	0	25	20	0	49029	46815	24	95868
4	25-29	759	686	3	14124	15430	13	37162	33360	10	4822	2932	2	38	32	0	56905	52440	28	109373
5	30-34	418	432	4	5472	6308	4	16307	14811	4	2982	1765	0	27	12	0	25206	23328	12	48546
6	35-39	162	164	1	1634	1723	1	4162	3717	1	807	473	0	12	10	0	6777	6087	3	12867
7	40-44	40	33	0	247	297	0	439	408	0	73	40	0	1	0	0	800	778	0	1578
8	45 AND ABOVE	9	8	0	76	68	0	57	46	0	4	3	0	0	0	0	146	125	0	271
9	NOT STATED	0	0	0	0	0	0	0	0	0	0	0	0	0	0	0	0	0	0	0
	ALL	2052	1941	12	37101	40880	30	91014	82525	24	11364	6903	2	104	75	0	141635	132324	68	274027

TABLE: B-21																				
LIVE BIRTHS BY AGE OF MOTHER AND BIRTH WEIGHT (RURAL)																				
SL. NO.	AGE OF MOTHER	BIRTH WEIGHT															ALL			
		<1.500 Kg			1.500-2.000 Kg			2.000-3.000 Kg			3.000-4.000 Kg			> 4.000 Kg						
		M	F	O	M	F	O	M	F	O	M	F	O	M	F	O	M	F	O	TOTAL
1	<15	0	0	0	0	0	0	0	0	0	0	0	0	0	0	0	0	0	0	
2	15-19	7	10	0	121	152	0	213	188	0	13	16	0	0	0	0	354	366	0	720
3	20-24	81	84	0	1918	2002	0	3213	2985	1	262	178	0	2	1	0	5476	5250	1	10727
4	25-29	73	70	0	1797	1929	3	3375	2875	1	440	277	0	1	4	0	5686	5155	4	10845
5	30-34	37	43	1	681	635	0	1311	1139	1	211	114	0	1	3	0	2241	1934	2	4177
6	35-39	27	19	0	164	163	0	270	258	0	54	36	0	0	3	0	515	479	0	994
7	40-44	1	4	0	24	27	0	24	35	0	6	4	0	0	0	0	55	70	0	125
8	45 AND ABOVE	1	2	0	5	5	0	5	10	0	0	2	0	0	0	0	11	19	0	30
9	NOT STATED	0	0	0	0	0	0	0	0	0	0	0	0	0	0	0	0	0	0	0
	ALL	227	232	1	4710	4913	3	8411	7490	3	986	627	0	4	11	0	14338	13273	7	27618

TABLE: B-22																				
LIVE BIRTHS BY BIRTH ORDER AND BIRTH WEIGHT (URBAN)																				
SL. NO.	BIRTH ORDER	BIRTH WEIGHT															ALL			
		<1.500 Kg			1.500-2.000 Kg			2.000-3.000 Kg			3.000-4.000 Kg			> 4.000 Kg						
		M	F	O	M	F	O	M	F	O	M	F	O	M	F	O	M	F	O	TOTAL
1	1	960	905	8	21511	23402	15	51427	47703	15	5000	3201	1	42	31	0	78940	75242	39	154221
2	2	781	725	3	11898	13465	9	29903	26888	7	4748	2800	1	46	29	0	47376	43907	20	91303
3	3	272	242	1	3071	3422	5	8376	6881	2	1346	746	0	14	10	0	13079	11301	8	24388
4	4	27	50	0	520	476	1	1089	871	0	211	119	0	0	4	0	1847	1520	1	3368
5	5	7	15	0	73	96	0	166	142	0	49	31	0	2	1	0	297	285	0	582
6	6	3	2	0	23	16	0	44	24	0	7	4	0	0	0	0	77	46	0	123
7	7	2	2	0	5	3	0	9	16	0	3	2	0	0	0	0	19	23	0	42
8	8	0	0	0	0	0	0	0	0	0	0	0	0	0	0	0	0	0	0	0
9	>8	0	0	0	0	0	0	0	0	0	0	0	0	0	0	0	0	0	0	0
10	Not Stated	0	0	0	0	0	0	0	0	0	0	0	0	0	0	0	0	0	0	0
	ALL	2052	1941	12	37101	40880	30	91014	82525	24	11364	6903	2	104	75	0	141635	132324	68	274027

TABLE: B-22																				
LIVE BIRTHS BY BIRTH ORDER AND BIRTH WEIGHT (RURAL)																				
SL. NO.	BIRTH ORDER	BIRTH WEIGHT															ALL			
		<1.500 Kg			1.500-2.000 Kg			2.000-3.000 Kg			3.000-4.000 Kg			> 4.000 Kg						
		M	F	O	M	F	O	M	F	O	M	F	O	M	F	O	M	F	O	TOTAL
1	1	115	113	1	2568	2726	2	4034	3684	1	402	274	0	2	3	0	7121	6800	4	13925
2	2	80	78	0	1621	1666	0	2988	2574	0	393	254	0	2	2	0	5084	4574	0	9658
3	3	26	26	0	418	431	0	1176	1048	2	156	79	0	0	5	0	1776	1589	2	3367
4	4	3	11	0	84	69	1	173	148	0	29	17	0	0	0	0	289	245	1	535
5	5	3	4	0	16	15	0	28	25	0	4	2	0	0	1	0	51	47	0	98
6	6	0	0	0	2	5	0	9	10	0	2	0	0	0	0	0	13	15	0	28
7	7	0	0	0	1	1	0	3	1	0	0	1	0	0	0	0	4	3	0	7
8	8	0	0	0	0	0	0	0	0	0	0	0	0	0	0	0	0	0	0	0
9	>8	0	0	0	0	0	0	0	0	0	0	0	0	0	0	0	0	0	0	0
10	Not Stated	0	0	0	0	0	0	0	0	0	0	0	0	0	0	0	0	0	0	0
	ALL	227	232	1	4710	4913	3	8411	7490	3	986	627	0	4	11	0	14338	13273	7	27618

TABLE: B-23											
LIVE BIRTHS BY METHOD OF DELIVERY AND AGE OF MOTHER (URBAN)											
SL. NO.	METHOD OF DELIVERY	AGE OF MOTHER									ALL
		<15	15-19	20-24	25-29	30-34	35-39	40-44	45 and above	Not Stated	
1	NORMAL	0	4451	75563	75132	24126	5487	465	84	0	185308
2	CAESAREAN	0	960	18991	32623	23695	7216	1090	183	0	84758
3	FORCEP/OTHERS	0	105	1216	1484	661	149	20	4	0	3639
4	NOT STATED	0	8	98	134	64	15	3	0	0	322
	ALL	0	5524	95868	109373	48546	12867	1578	271	0	274027

TABLE: B-23											
LIVE BIRTHS BY METHOD OF DELIVERY AND AGE OF MOTHER (RURAL)											
SL. NO.	METHOD OF DELIVERY	AGE OF MOTHER									ALL
		<15	15-19	20-24	25-29	30-34	35-39	40-44	45 and above	Not Stated	
1	NORMAL	0	569	8380	7581	2546	548	55	16	0	19695
2	CAESAREAN	0	141	2232	3107	1537	428	68	14	0	7527
3	FORCEP/OTHERS	0	7	89	106	74	14	1	0	0	291
4	NOT STATED	0	3	26	51	20	4	1	0	0	105
	ALL	0	720	10727	10845	4177	994	125	30	0	27618

TABLE : D-1										
DEATHS BY PLACE OF OCCURRENCE, DISTRICTS (URBAN & RURAL) AND TOWNS WITH POPULATION ONE LAKH AND ABOVE										
SL. NO.	DISTRICT	URBAN			RURAL			TOTAL		
		INSTITUTIONAL	DOMICILIARY	ALL	INSTITUTIONAL	DOMICILIARY	ALL	INSTITUTIONAL	DOMICILIARY	ALL
1	NORTH DMC	21066	21457	42523	1580	2941	4521	22646	24398	47044
2	SOUTH DMC	18513	20383	38896	709	820	1529	19222	21203	40425
3	EAST DMC	10760	9959	20719	2004	93	2097	12764	10052	22816
4	NDMC	17821	452	18273	12330	31	12361	30151	483	30634
5	DELHI CANTT	1646	151	1797	54	19	73	1700	170	1870
	<b>TOTAL</b>	<b>69806</b>	<b>52402</b>	<b>122208</b>	<b>16677</b>	<b>3904</b>	<b>20581</b>	<b>86483</b>	<b>56306</b>	<b>142789</b>



TABLE: D-3																					
TIME GAP IN REGISTRATION OF DEATHS (URBAN)																					
SL. NO.	DISTRICT	WITHIN TIME LIMIT				DELAYED REGISTRATION															
		MALE	FEMALE	OTHER	TOTAL	AFTER 21 DAYS TO 30 DAYS				AFTER 30 DAYS TO 1 YEAR				AFTER 1 YEAR				TOTAL DELAYED REGISTRATION			
						MALE	FEMALE	OTHER	TOTAL	MALE	FEMALE	OTHER	TOTAL	MALE	FEMALE	OTHER	TOTAL	MALE	FEMALE	OTHER	ALL
1	NORTH DMC	18601	11898	10	30509	2086	1358	0	3444	6215	3726	2	9943	150	79	0	229	8451	5163	2	13616
2	SOUTH DMC	16306	9784	2	26092	2153	1459	0	3612	6322	4204	2	10528	162	135	0	297	8637	5798	2	14437
3	EAST DMC	8097	5109	4	13210	791	471	0	1262	3865	2381	1	6247	0	0	0	0	4656	2852	1	7509
4	NDMC	9740	5520	3	15263	875	517	0	1392	952	666	0	1618	0	0	0	0	1827	1183	0	3010
5	DELHI CANTT	1084	593	0	1677	23	11	0	34	48	38	0	86	1	0	0	1	72	49	0	121
	ALL	53828	32904	19	86751	5928	3816	0	9744	17402	11015	5	28422	313	214	0	527	23643	15045	5	38693

TABLE : D-3																					
TIME GAP IN REGISTRATION OF DEATHS (RURAL)																					
SL. NO.	DISTRICT	WITHIN TIME LIMIT				DELAYED REGISTRATION															
		MALE	FEMALE	OTHER	TOTAL	AFTER 21 DAYS TO 30 DAYS				AFTER 30 DAYS TO 1 YEAR				AFTER 1 YEAR				TOTAL DELAYED REGISTRATION			
						MALE	FEMALE	OTHER	TOTAL	MALE	FEMALE	OTHER	TOTAL	MALE	FEMALE	OTHER	TOTAL	MALE	FEMALE	OTHER	ALL
1	NORTH DMC	1616	875	0	2491	305	185	0	490	1146	631	1	1778	16	16	0	32	1467	832	1	2300
2	SOUTH DMC	689	419	0	1108	61	51	0	112	218	135	0	353	4	3	0	7	283	189	0	472
3	EAST DMC	1269	775	0	2044	4	6	0	10	27	16	0	43	0	0	0	0	31	22	0	53
4	NDMC	6198	3589	4	9791	796	480	0	1276	773	521	0	1294	0	0	0	0	1569	1001	0	2570
5	DELHI CANTT	32	24	0	56	3	4	0	7	6	4	0	10	0	0	0	0	9	8	0	17
	ALL	9804	5682	4	15490	1169	726	0	1895	2170	1307	1	3478	20	19	0	39	3359	2052	1	5412

TABLE: D-4															
DEATHS BY SEX AND MONTH OF OCCURRENCE (URBAN)															
SL. NO.	LOCAL BODIES	SEX	JAN	FEB	MARCH	APRIL	MAY	JUNE	JULY	AUG	SEP	OCT	NOV	DEC	ALL
1	NORTH DMC	MALE	2582	2269	1959	1445	2138	3133	1868	1691	1928	1705	2593	2691	26002
		FEMALE	1744	1499	1203	1071	1569	1911	1147	1091	1240	1082	1354	1598	16509
		OTHER	1	1	1	3	1	2	0	2	1	0	0	0	12
2	SOUTH DMC	MALE	2405	2177	1783	1447	1835	2703	1795	1663	1822	1460	2547	2346	23983
		FEMALE	1651	1400	1117	972	1251	1666	1154	1074	1111	818	1342	1353	14909
		OTHER	0	1	0	0	0	0	1	1	0	0	0	1	4
3	EAST DMC	MALE	1209	1103	927	818	1102	1763	925	816	886	808	1193	1203	12753
		FEMALE	784	670	615	560	743	1079	568	498	522	559	634	729	7961
		OTHER	0	0	1	2	1	1	0	0	0	0	0	0	5
4	NDMC	MALE	1252	1088	971	617	746	674	752	945	1028	1166	1159	1169	11567
		FEMALE	688	681	559	364	443	403	415	528	645	691	636	650	6703
		OTHER	0	0	0	0	0	1	0	0	0	0	1	1	3
5	DELHI CANTT	MALE	95	83	79	36	70	80	60	74	90	123	228	137	1155
		FEMALE	56	55	50	30	36	39	23	41	51	64	115	82	642
		OTHER	0	0	0	0	0	0	0	0	0	0	0	0	0
		<b>TOTAL</b>	<b>12467</b>	<b>11027</b>	<b>9265</b>	<b>7365</b>	<b>9935</b>	<b>13455</b>	<b>8708</b>	<b>8424</b>	<b>9324</b>	<b>8476</b>	<b>11802</b>	<b>11960</b>	<b>122208</b>

TABLE: D-4															
DEATHS BY SEX AND MONTH OF OCCURRENCE (RURAL)															
SL. NO.	LOCAL BODIES	SEX	JAN	FEB	MARCH	APRIL	MAY	JUNE	JULY	AUG	SEP	OCT	NOV	DEC	ALL
1	NORTH DMC	MALE	390	378	337	187	241	313	231	210	232	170	38	175	2902
		FEMALE	230	213	177	91	146	192	116	142	106	88	23	95	1619
		OTHER	0	0	0	0	0	0	0	0	0	0	0	0	0
2	SOUTH DMC	MALE	156	108	94	73	89	61	54	40	64	43	71	88	941
		FEMALE	78	78	55	51	63	36	30	31	34	36	46	50	588
		OTHER	0	0	0	0	0	0	0	0	0	0	0	0	0
3	EAST DMC	MALE	199	138	89	39	145	74	38	58	90	93	163	174	1300
		FEMALE	152	100	65	37	107	35	15	31	52	39	64	100	797
		OTHER	0	0	0	0	0	0	0	0	0	0	0	0	0
4	NDMC	MALE	724	737	605	435	567	775	513	572	652	693	758	736	7767
		FEMALE	407	417	366	276	334	415	301	342	420	406	449	457	4590
		OTHER	1	0	0	0	0	0	0	0	1	0	1	1	4
5	DELHI CANTT	MALE	4	2	10	6	3	3	4	3	2	1	0	3	41
		FEMALE	4	5	1	5	1	5	4	1	4	1	0	1	32
		OTHER	0	0	0	0	0	0	0	0	0	0	0	0	0
		<b>TOTAL</b>	<b>2345</b>	<b>2176</b>	<b>1799</b>	<b>1200</b>	<b>1696</b>	<b>1909</b>	<b>1306</b>	<b>1430</b>	<b>1657</b>	<b>1570</b>	<b>1613</b>	<b>1880</b>	<b>20581</b>

TABLE: D-5						
DEATHS BY TYPE OF ATTENTION AT DEATH (URBAN)						
SL. NO.	DISTRICT	INSTITUTIONAL	OTHER THAN INSTITUTIONAL	NO MEDICAL ATTENTION	NOT STATED	ALL
1	NORTH DMC	19730	1336	17612	3845	42523
2	SOUTH DMC	17682	831	20169	214	38896
3	EAST DMC	10172	588	3742	6217	20719
4	NDMC	17818	3	0	452	18273
5	DELHI CANTT	1646	0	0	151	1797
	<b>TOTAL</b>	<b>67048</b>	<b>2758</b>	<b>41523</b>	<b>10879</b>	<b>122208</b>

TABLE: D-5						
DEATHS BY TYPE OF ATTENTION AT DEATH (RURAL)						
SL. NO.	DISTRICT	INSTITUTIONAL	OTHER THAN INSTITUTIONAL	NO MEDICAL ATTENTION	NOT STATED	ALL
1	NORTH DMC	947	633	2902	39	4521
2	SOUTH DMC	635	74	810	10	1529
3	EAST DMC	1991	13	2	91	2097
4	NDMC	12328	2	0	31	12361
5	DELHI CANTT	54	0	0	19	73
	<b>TOTAL</b>	<b>15955</b>	<b>722</b>	<b>3714</b>	<b>190</b>	<b>20581</b>

TABLE: D-6																									
DEATHS BY AGE, SEX AND RELIGION OF THE DECEASED (URBAN)																									
SL. NO.	AGE (Years)	HINDU				MUSLIM				CHRISTIAN				SIKH				OTHER				ALL			
		MALE	FEMALE	OTHER	ALL	MALE	FEMALE	OTHER	ALL	MALE	FEMALE	OTHER	ALL	MALE	FEMALE	OTHER	ALL	MALE	FEMALE	OTHER	ALL	MALE	FEMALE	OTHER	ALL
1	BELOW 1 YEAR	2153	1439	6	3598	468	307	0	775	1	3	0	4	5	5	0	10	43	37	0	80	2670	1791	6	4467
2	1 TO 4	441	350	0	791	106	73	0	179	2	4	0	6	2	1	0	3	1	1	0	2	552	429	0	981
3	5 TO 14	657	672	0	1329	125	123	0	248	1	4	0	5	5	4	0	9	4	2	0	6	792	805	0	1597
4	15 TO 24	1973	1518	0	3491	283	291	0	574	3	5	0	8	10	6	0	16	23	6	0	29	2292	1826	0	4118
5	25 TO 34	3728	1771	1	5500	409	273	0	682	13	9	0	22	29	15	0	44	101	12	0	113	4280	2080	1	6361
6	35 TO 44	6390	2387	2	8779	706	373	1	1080	13	13	0	26	67	23	0	90	124	17	0	141	7300	2813	3	10116
7	45 TO 54	9564	4527	1	14092	1170	634	0	1804	46	21	0	67	131	56	0	187	131	29	0	160	11042	5267	1	16310
8	55 TO 64	12938	6878	2	19818	1405	870	1	2276	81	50	0	131	222	185	0	407	178	61	0	239	14824	8044	3	22871
9	65 TO 69	6905	4348	1	11254	704	438	1	1143	33	19	0	52	177	93	0	270	59	37	0	96	7878	4935	2	12815
10	70 AND ABOVE	20256	16315	1	36572	1406	968	1	2375	89	77	0	166	660	547	0	1207	243	204	0	447	22654	18111	2	40767
11	NOT STATED	1005	531	6	1542	128	63	0	191	4	5	0	9	34	18	0	52	5	6	0	11	1176	623	6	1805
	ALL	66010	40736	20	106766	6910	4413	4	11327	286	210	0	496	1342	953	0	2295	912	412	0	1324	75460	46724	24	122208

TABLE: D-6																									
DEATHS BY AGE, SEX AND RELIGION OF THE DECEASED (RURAL)																									
SL. NO.	AGE (Years)	HINDU				MUSLIM				CHRISTIAN				SIKH				OTHER				ALL			
		MALE	FEMALE	OTHER	ALL	MALE	FEMALE	OTHER	ALL	MALE	FEMALE	OTHER	ALL	MALE	FEMALE	OTHER	ALL	MALE	FEMALE	OTHER	ALL	MALE	FEMALE	OTHER	ALL
1	BELOW 1 YEAR	838	523	4	1365	208	102	0	310	0	0	0	0	1	0	0	1	0	2	0	2	1047	627	4	1678
2	1 TO 4	174	141	0	315	33	24	0	57	0	0	0	0	0	0	0	0	1	0	0	1	208	165	0	373
3	5 TO 14	260	211	0	471	47	38	0	85	0	0	0	0	0	0	0	0	0	0	0	0	307	249	0	556
4	15 TO 24	656	496	0	1152	81	64	0	145	1	0	0	1	0	0	0	0	0	5	0	5	738	565	0	1303
5	25 TO 34	1071	601	0	1672	97	62	0	159	0	2	0	2	2	2	0	4	8	4	0	12	1178	671	0	1849
6	35 TO 44	1571	667	0	2238	97	67	0	164	0	0	0	0	2	4	0	6	15	6	0	21	1685	744	0	2429
7	45 TO 54	1972	938	0	2910	150	88	0	238	0	1	0	1	6	3	0	9	24	19	0	43	2152	1049	0	3201
8	55 TO 64	2114	1073	0	3187	203	94	0	297	2	1	0	3	6	3	0	9	98	61	0	159	2423	1232	0	3655
9	65 TO 69	863	551	0	1414	84	42	0	126	3	0	0	3	4	2	0	6	63	26	0	89	1017	621	0	1638
10	70 AND ABOVE	1929	1493	0	3422	96	79	0	175	2	5	0	7	20	15	0	35	106	81	0	187	2153	1673	0	3826
11	NOT STATED	33	20	0	53	10	10	0	20	0	0	0	0	0	0	0	0	0	0	0	0	43	30	0	73
	ALL	11481	6714	4	18199	1106	670	0	1776	8	9	0	17	41	29	0	70	315	204	0	519	12951	7626	4	20581

TABLE: D-7

## DEATHS BY AGE, OCCUPATION AND SEX (RURAL)

SL. NO.	OCCUPATION	SEX	AGE									
			<15 YRS	15-24	25-34	35-44	45-54	55-64	65-69	70 and above	Not Stated	ALL
1	PROFESSIONAL / TECHNICAL RELATED WORKERS	MALE	0	8	22	23	38	51	24	55	0	221
		FEMALE	0	2	3	3	12	13	8	44	0	85
		OTHER	0	0	0	0	0	0	0	0	0	0
		TOTAL	0	10	25	26	50	64	32	99	0	306
2	ADMINISTRATIVE, EXECUTIVE AND MANAGERIAL WORKERS	MALE	0	0	11	28	53	63	11	16	0	182
		FEMALE	0	0	1	3	5	5	0	2	0	16
		OTHER	0	0	0	0	0	0	0	0	0	0
		TOTAL	0	0	12	31	58	68	11	18	0	198
3	CLERICAL WORKERS	MALE	0	0	0	0	0	0	0	0	0	0
		FEMALE	0	0	0	0	0	0	0	0	0	0
		OTHER	0	0	0	0	0	0	0	0	0	0
		TOTAL	0	0	0	0	0	0	0	0	0	0
4	SALE WORKERS	MALE	0	1	5	22	20	29	8	12	1	98
		FEMALE	0	0	0	1	0	1	1	2	0	5
		OTHER	0	0	0	0	0	0	0	0	0	0
		TOTAL	0	1	5	23	20	30	9	14	1	103
5	SERVICE WORKERS	MALE	0	2	7	14	11	11	6	7	0	58
		FEMALE	0	0	1	1	6	7	2	9	0	26
		OTHER	0	0	0	0	0	0	0	0	0	0
		TOTAL	0	2	8	15	17	18	8	16	0	84
6	FARMERS / FISHERMEN / HUNTERS	MALE	0	0	9	16	17	31	12	45	0	130
		FEMALE	0	0	0	0	0	0	0	0	0	0
		OTHER	0	0	0	0	0	0	0	0	0	0
		TOTAL	0	0	9	16	17	31	12	45	0	130
7	PRODUCTION AND OTHER RELATED WORKERS	MALE	1	10	51	82	122	78	23	34	1	402
		FEMALE	0	0	0	5	1	5	1	3	0	15
		OTHER	0	0	0	0	0	0	0	0	0	0
		TOTAL	1	10	51	87	123	83	24	37	1	417
8	HOUSEWIFE / NON-WORKERS	MALE	286	35	73	120	209	404	283	807	1	2218
		FEMALE	140	37	51	92	196	297	203	811	4	1831
		OTHER	0	0	0	0	0	0	0	0	0	0
		TOTAL	426	72	124	212	405	701	486	1618	5	4049
9	OTHERS	MALE	1275	682	1000	1380	1682	1756	650	1177	40	9642
		FEMALE	901	526	615	639	829	904	406	802	26	5648
		OTHER	4	0	0	0	0	0	0	0	0	4
		TOTAL	2180	1208	1615	2019	2511	2660	1056	1979	66	15294
10	TOTAL	MALE	1562	738	1178	1685	2152	2423	1017	2153	43	12951
		FEMALE	1041	565	671	744	1049	1232	621	1673	30	7626
		OTHER	4	0	0	0	0	0	0	0	0	4
		TOTAL	2607	1303	1849	2429	3201	3655	1638	3826	73	20581

TABLE: D-8												
DEATHS BY AGE, OCCUPATION AND SEX (URBAN)												
SL. NO.	OCCUPATION	SEX	AGE									
			<15 YRS	15-24	25-34	35-44	45-54	55-64	65-69	70 and above	Not Stated	ALL
1	PROFESSIONAL / TECHNICAL RELATED WORKERS	MALE	0	167	540	1013	1620	2067	1096	3819	0	10322
		FEMALE	0	47	92	122	270	481	289	1329	0	2630
		OTHER	0	0	0	0	1	0	0	2	0	3
		TOTAL	0	214	632	1135	1891	2548	1385	5150	0	12955
2	ADMINISTRATIVE, EXECUTIVE AND MANAGERIAL WORKERS	MALE	0	1	39	89	274	360	53	152	0	968
		FEMALE	0	0	5	8	36	42	4	16	0	111
		OTHER	0	0	0	0	0	0	0	0	0	0
		TOTAL	0	1	44	97	310	402	57	168	0	1079
3	CLERICAL WORKERS	MALE	0	0	2	2	3	13	4	10	0	34
		FEMALE	0	0	0	0	3	7	1	8	0	19
		OTHER	0	0	0	0	0	0	0	0	0	0
		TOTAL	0	0	2	2	6	20	5	18	0	53
4	SALE WORKERS	MALE	10	10	90	267	537	699	339	588	67	2607
		FEMALE	4	0	2	9	16	26	13	46	1	117
		OTHER	0	0	0	0	0	0	0	0	0	0
		TOTAL	14	10	92	276	553	725	352	634	68	2724
5	SERVICE WORKERS	MALE	12	26	85	172	276	315	130	297	1	1314
		FEMALE	6	10	19	51	78	113	69	195	0	541
		OTHER	0	0	0	0	0	0	0	0	0	0
		TOTAL	18	36	104	223	354	428	199	492	1	1855
6	FARMERS / FISHERMEN / HUNTERS	MALE	0	0	8	21	25	31	14	26	0	125
		FEMALE	0	0	1	3	5	4	0	2	0	15
		OTHER	0	0	0	0	0	0	0	0	0	0
		TOTAL	0	0	9	24	30	35	14	28	0	140
7	PRODUCTION AND OTHER RELATED WORKERS	MALE	7	21	82	218	260	294	104	258	4	1248
		FEMALE	1	2	18	29	40	62	39	165	1	357
		OTHER	0	0	0	0	0	0	0	0	0	0
		TOTAL	8	23	100	247	300	356	143	423	5	1605
8	HOUSEWIFE / NON-WORKERS	MALE	579	179	460	958	1578	2952	2129	7740	141	16716
		FEMALE	497	218	433	811	1897	3170	2286	9622	149	19083
		OTHER	0	0	0	1	0	1	0	0	1	3
		TOTAL	1076	397	893	1770	3475	6123	4415	17362	291	35802
9	OTHERS	MALE	3406	1888	2974	4560	6469	8093	4009	9764	963	42126
		FEMALE	2517	1549	1510	1780	2922	4139	2234	6728	472	23851
		OTHER	6	0	1	2	0	2	2	0	5	18
		TOTAL	5929	3437	4485	6342	9391	12234	6245	16492	1440	65995
10	TOTAL	MALE	4014	2292	4280	7300	11042	14824	7878	22654	1176	75460
		FEMALE	3025	1826	2080	2813	5267	8044	4935	18111	623	46724
		OTHER	6	0	1	3	1	3	2	2	6	24
		TOTAL	7045	4118	6361	10116	16310	22871	12815	40767	1805	122208

TABLE: D-9

## DEATHS BY AGE, OCCUPATION AND SEX (ALL AREAS)

SL. NO.	OCCUPATION	SEX	AGE									
			<15 YRS	15-24	25-34	35-44	45-54	55-64	65-69	70 and above	Not Stated	ALL
1	PROFESSIONAL / TECHNICAL RELATED WORKERS	MALE	0	175	562	1036	1658	2118	1120	3874	0	10543
		FEMALE	0	49	95	125	282	494	297	1373	0	2715
		OTHER	0	0	0	0	1	0	0	2	0	3
		TOTAL	0	224	657	1161	1941	2612	1417	5249	0	13261
2	ADMINISTRATIVE, EXECUTIVE AND MANAGERIAL WORKERS	MALE	0	1	50	117	327	423	64	168	0	1150
		FEMALE	0	0	6	11	41	47	4	18	0	127
		OTHER	0	0	0	0	0	0	0	0	0	0
		TOTAL	0	1	56	128	368	470	68	186	0	1277
3	CLERICAL WORKERS	MALE	0	0	2	2	3	13	4	10	0	34
		FEMALE	0	0	0	0	3	7	1	8	0	19
		OTHER	0	0	0	0	0	0	0	0	0	0
		TOTAL	0	0	2	2	6	20	5	18	0	53
4	SALE WORKERS	MALE	10	11	95	289	557	728	347	600	68	2705
		FEMALE	4	0	2	10	16	27	14	48	1	122
		OTHER	0	0	0	0	0	0	0	0	0	0
		TOTAL	14	11	97	299	573	755	361	648	69	2827
5	SERVICE WORKERS	MALE	12	28	92	186	287	326	136	304	1	1372
		FEMALE	6	10	20	52	84	120	71	204	0	567
		OTHER	0	0	0	0	0	0	0	0	0	0
		TOTAL	18	38	112	238	371	446	207	508	1	1939
6	FARMERS / FISHERMEN / HUNTERS	MALE	0	0	17	37	42	62	26	71	0	255
		FEMALE	0	0	1	3	5	4	0	2	0	15
		OTHER	0	0	0	0	0	0	0	0	0	0
		TOTAL	0	0	18	40	47	66	26	73	0	270
7	PRODUCTION AND OTHER RELATED WORKERS	MALE	8	31	133	300	382	372	127	292	5	1650
		FEMALE	1	2	18	34	41	67	40	168	1	372
		OTHER	0	0	0	0	0	0	0	0	0	0
		TOTAL	9	33	151	334	423	439	167	460	6	2022
8	HOUSEWIFE / NON-WORKERS	MALE	865	214	533	1078	1787	3356	2412	8547	142	18934
		FEMALE	637	255	484	903	2093	3467	2489	10433	153	20914
		OTHER	0	0	0	1	0	1	0	0	1	3
		TOTAL	1502	469	1017	1982	3880	6824	4901	18980	296	39851
9	OTHERS	MALE	4681	2570	3974	5940	8151	9849	4659	10941	1003	51768
		FEMALE	3418	2075	2125	2419	3751	5043	2640	7530	498	29499
		OTHER	10	0	1	2	0	2	2	0	5	22
		TOTAL	8109	4645	6100	8361	11902	14894	7301	18471	1506	81289
10	TOTAL	MALE	5576	3030	5458	8985	13194	17247	8895	24807	1219	88411
		FEMALE	4066	2391	2751	3557	6316	9276	5556	19784	653	54350
		OTHER	10	0	1	3	1	3	2	2	6	28
		TOTAL	9652	5421	8210	12545	19511	26526	14453	44593	1878	142789

TABLE : D-10 (PROVISIONAL)														
DEATHS BY CAUSE OF DEATHS, AGE AND SEX FOR ALL DEATHS (MEDICALLY CERTIFIED OR NOT) - 2020														
AGE IN YEARS														
SL. No.	NAME OF THE DISEASE	SEX	<1	1-4	5-14	15-24	25-34	35-44	45-54	55-64	65-69	>=70	NOT STATED	TOTAL
(1)	(2)	(3)	(4)	(5)	(6)	(7)	(8)	(9)	(10)	(11)	(12)	(13)	(14)	(15)
I	CERTAIN INFECTIOUS AND PARASITIC DISEASES (A00-B99)	Male	528	109	189	453	744	986	1343	1582	726	2364	90	9114
		Female	365	97	250	511	496	435	658	907	532	2101	52	6404
		Other	0	0	0	0	1	0	0	0	0	0	0	1
II	NEOPLASMS(C00-D48)	Male	32	45	101	122	174	329	513	691	320	489	11	2827
		Female	7	22	47	68	151	273	487	453	183	305	7	2003
		Other	0	0	0	0	0	1	0	0	0	0	0	1
III	DISEASES OF THE BLOOD & BLOOD FORMING ORGANS AND CERTAIN DISORDERS INVOLVING THE IMMUNE MECHANISM (D50-D89)	Male	19	16	47	52	48	63	38	50	17	32	1	383
		Female	11	10	33	41	42	42	39	35	12	38	3	306
		Other	0	0	0	0	0	0	0	0	0	0	0	0
IV	ENDOCRINE, NUTRITIONAL AND METABOLIC DISEASES (E00-E90)	Male	22	9	8	30	55	109	273	391	165	314	5	1381
		Female	18	10	7	34	39	106	204	277	166	274	7	1142
		Other	0	0	0	0	0	0	0	0	0	0	0	0
V	MENTAL AND BEHAVIOURAL DISORDERS (F01-F99)	Male	1	0	1	8	10	9	9	8	3	9	2	60
		Female	0	0	2	3	4	3	6	3	0	2	4	27
		Other	0	0	0	0	0	0	0	0	0	0	0	0
VI	DISEASES OF THE NERVOUS SYSTEM (G00-G98)	Male	66	48	74	99	84	108	141	151	65	129	7	972
		Female	59	49	59	66	49	59	66	77	36	86	4	610
		Other	0	0	0	0	0	0	0	0	0	0	0	0
VII	DISEASES OF THE EYE AND ADNEXA (H00-H59)	Male	0	0	0	0	0	0	2	0	0	1	0	3
		Female	0	0	0	0	0	1	0	0	0	0	0	1
		Other	0	0	0	0	0	0	0	0	0	0	0	0
VIII	DISEASES OF THE EAR AND MASTOID PROCESS (H60-H95)	Male	0	0	0	0	0	0	0	0	0	0	0	0
		Female	0	0	0	0	0	0	0	0	0	1	0	1
		Other	0	0	0	0	0	0	0	0	0	0	0	0
IX	DISEASES OF THE CIRCULATORY SYSTEM (I00-I99)	Male	130	52	76	277	554	1101	1820	2501	1171	2489	133	10304
		Female	77	34	65	220	303	480	890	1258	662	1827	67	5883
		Other	0	0	0	0	0	0	0	2	0	0	0	2
X	DISEASES OF THE RESPIRATORY SYSTEM (J00-J98)	Male	291	96	116	192	297	458	803	1083	550	1286	116	5288
		Female	210	62	109	195	174	246	470	579	316	822	41	3224
		Other	0	0	0	0	0	0	0	0	0	0	1	1
XI	DISEASES OF THE DIGESTIVE SYSTEM (K00-K92)	Male	72	23	31	126	354	754	749	554	166	369	13	3211
		Female	41	19	38	88	114	104	203	217	122	205	12	1163
		Other	0	0	0	0	0	0	0	0	0	0	0	0



TABLE : D-10 (PROVISIONAL)														
DEATHS BY CAUSE OF DEATHS, AGE AND SEX FOR ALL DEATHS (MEDICALLY CERTIFIED OR NOT) - 2020														
AGE IN YEARS														
SL. No.	NAME OF THE DISEASE	SEX	<1	1-4	5-14	15-24	25-34	35-44	45-54	55-64	65-69	>=70	NOT STATED	TOTAL
(1)	(2)	(3)	(4)	(5)	(6)	(7)	(8)	(9)	(10)	(11)	(12)	(13)	(14)	(15)
XII	DISEASES OF THE SKIN AND SUBCUTANEOUS TISSUE (L00-L98)	Male	1	0	2	1	3	2	2	0	1	2	0	14
		Female	1	0	2	2	0	3	0	5	1	1	0	15
		Other	0	0	0	0	0	0	0	0	0	0	0	0
XIII	DISEASES OF THE MUSCULOSKELETAL SYSTEM CONNECTIVE TISSUE (M00-M99)	Male	0	2	2	5	3	6	10	14	4	9	0	55
		Female	1	1	3	5	8	8	7	6	4	4	1	48
		Other	0	0	0	0	0	0	0	0	0	0	0	0
XIV	DISEASES OF THE GENITOURINARY SYSTEM (N00 - N99)	Male	60	18	35	71	105	177	287	295	137	286	11	1482
		Female	39	18	25	49	84	114	156	212	79	206	10	992
		Other	0	0	0	0	0	0	0	0	0	0	0	0
XV	PREGNANCY,CHILD BIRTH AND THE PUERPERIUM (O00-O99)	Male	0	0	0	0	0	0	0	0	0	0	0	0
		Female	0	0	0	64	81	14	3	0	0	0	0	162
		Other	0	0	0	0	0	0	0	0	0	0	0	0
XVI	CERTAIN CONDITIONS ORIGINATING IN THE PERINATAL PERIOD (P00-P96)	Male	1160	0	0	0	0	0	0	0	0	0	101	1261
		Female	740	0	0	0	0	0	0	0	0	0	67	807
		Other	3	0	0	0	0	0	0	0	0	0	0	3
XVII	CONGENITAL MALFORMATIONS, DEFORMATIONS & CHROMOSOMAL ABNORMALITIES (Q00-Q99)	Male	220	22	20	11	3	4	4	11	2	12	9	318
		Female	109	19	7	5	2	1	2	5	3	5	2	160
		Other	3	0	0	0	0	0	0	0	0	0	1	4
XVIII	SYMPTOMS, SIGNS AND ABNORMAL CLINICAL & LABORATORY FINDING NOT ELSEWHERE CLASSIFIED (R00-R99)	Male	970	179	250	968	2027	3542	5384	7441	4357	13983	439	39540
		Female	652	147	281	724	819	1194	2325	4013	2800	12244	222	25421
		Other	4	0	0	0	0	1	1	1	2	2	4	15
XIX	INJURY, POISONING AND CERTAIN OTHER (S00-T98)	Male	24	85	73	269	348	352	262	202	51	86	6	1758
		Female	16	63	52	113	141	94	104	86	45	88	3	805
		Other	0	0	0	0	0	0	0	0	0	0	0	0
XX	EXTERNAL CAUSES OF MORBIDITY AND MORTALITY (V01-Y89)	Male	92	44	61	274	468	528	646	853	414	1112	26	4518
		Female	60	29	44	103	124	165	251	416	219	708	17	2136
		Other	0	0	0	0	0	1	0	0	0	0	0	1
XXI	CODES FOR SPECIAL PURPOSES (U00-U49)	Male	29	12	13	72	181	457	908	1420	746	1835	249	5922
		Female	12	14	30	100	120	215	445	727	376	867	134	3040
		Other	0	0	0	0	0	0	0	0	0	0	0	0
	Total	Male	3717	760	1099	3030	5458	8985	13194	17247	8895	24807	1219	88411
		Female	2418	594	1054	2391	2751	3557	6316	9276	5556	19784	653	54350
		Other	10	0	0	0	1	3	1	3	2	2	6	28
	All	Total	6145	1354	2153	5421	8210	12545	19511	26526	14453	44593	1878	142789

Table D-11 (PROVISIONAL)														
DEATHS BY CAUSE OF DEATHS, AGE AND SEX FOR MEDICALLY CERTIFIED DEATHS - 2020														
AGE IN YEARS														
SL. No.	NAME OF THE DISEASE	SEX	<1	1-4	5-14	15-24	25-34	35-44	45-54	55-64	65-69	>=70	NOT STATED	TOTAL
(1)	(2)	(3)	(4)	(5)	(6)	(7)	(8)	(9)	(10)	(11)	(12)	(13)	(14)	(15)
I	CERTAIN INFECTIOUS AND PARASITIC DISEASES (A00-B99)													
I	CERTAIN INFECTIOUS AND PARASITIC DISEASES (A00-B99)	M	513	109	181	409	570	702	916	1013	401	1035	87	5936
		F	355	96	231	453	428	328	482	595	265	738	51	4022
		O	0	0	0	0	0	0	0	0	0	0	0	0
1	INTESTINAL INFECTIOUS DISEASES (A00-A09)	M	23	5	7	7	6	12	9	9	4	15	0	97
		F	13	11	2	5	4	4	4	4	3	15	0	65
		O	0	0	0	0	0	0	0	0	0	0	0	0
1	Cholera (A00)	M	0	1	0	2	0	1	2	0	0	3	0	9
		F	0	0	1	2	0	0	1	1	0	2	0	7
		O	0	0	0	0	0	0	0	0	0	0	0	0
2	Typhoid and paratyphoid fevers(A01)	M	0	0	0	1	2	2	0	3	1	1	0	10
		F	0	1	0	0	0	1	0	0	1	1	0	4
		O	0	0	0	0	0	0	0	0	0	0	0	0
3	Food Poisoning (A02,A05)	M	0	0	0	0	0	0	0	0	0	0	0	0
		F	0	0	0	0	0	0	0	0	0	0	0	0
		O	0	0	0	0	0	0	0	0	0	0	0	0
4	Shigellosis (A03)	M	0	0	0	0	1	1	0	0	1	0	0	3
		F	0	0	0	0	0	0	0	2	0	0	0	2
		O	0	0	0	0	0	0	0	0	0	0	0	0
5	Amoebiasis (A06)	M	0	0	0	0	0	0	0	1	1	0	0	2
		F	0	0	0	0	0	0	0	0	0	0	0	0
		O	0	0	0	0	0	0	0	0	0	0	0	0
6	Diarrhoea and gastroenteritis of presumed infectious origin (A09)	M	23	4	5	4	3	7	7	5	1	7	0	66
		F	13	10	1	3	4	3	3	1	2	12	0	52
		O	0	0	0	0	0	0	0	0	0	0	0	0
7	Other intestinal infectious diseases (A04,A07-A08)	M	0	0	2	0	0	1	0	0	0	4	0	7
		F	0	0	0	0	0	0	0	0	0	0	0	0
		O	0	0	0	0	0	0	0	0	0	0	0	0
2	Tuberculosis (A15-A19)	M	15	11	55	182	269	258	312	277	88	125	7	1599
		F	12	15	107	264	185	114	111	110	30	44	1	993
		O	0	0	0	0	0	0	0	0	0	0	0	0
1	Respiratory Tuberculosis (A15-16)	M	8	2	19	138	219	202	283	252	83	109	7	1322
		F	9	3	62	204	144	81	91	95	22	39	1	751
		O	0	0	0	0	0	0	0	0	0	0	0	0
2	Tuberculosis of nervous system (A17)	M	4	7	18	21	21	18	10	10	0	9	0	118
		F	0	9	19	26	21	14	6	2	4	1	0	102
		O	0	0	0	0	0	0	0	0	0	0	0	0

Table D-11 (PROVISIONAL)														
DEATHS BY CAUSE OF DEATHS, AGE AND SEX FOR MEDICALLY CERTIFIED DEATHS - 2020														
AGE IN YEARS														
SL. No.	NAME OF THE DISEASE	SEX	<1	1-4	5-14	15-24	25-34	35-44	45-54	55-64	65-69	>=70	NOT STATED	TOTAL
(1)	(2)	(3)	(4)	(5)	(6)	(7)	(8)	(9)	(10)	(11)	(12)	(13)	(14)	(15)
3	Tuberculosis of other organs & miliary Tuberculosis (A18-A19)	M	3	2	18	23	29	38	19	15	5	7	0	159
		F	3	3	26	34	20	19	14	13	4	4	0	140
		O	0	0	0	0	0	0	0	0	0	0	0	0
3	Other bacterial diseases (A20-A49)	M	467	79	94	179	263	390	549	698	299	867	80	3965
		F	321	69	95	169	214	198	343	459	223	662	50	2803
		O	0	0	0	0	0	0	0	0	0	0	0	0
1	Plague (A20)	M	0	0	0	0	0	0	0	0	0	0	0	0
		F	0	0	0	0	0	0	0	0	0	0	0	0
		O	0	0	0	0	0	0	0	0	0	0	0	0
2	Leprosy (A30)	M	0	0	1	0	0	0	2	2	0	4	0	9
		F	0	0	0	1	0	0	0	2	0	2	0	5
		O	0	0	0	0	0	0	0	0	0	0	0	0
3	Neontorum Tetanus (A33)	M	1	0	0	0	0	0	0	0	0	0	0	1
		F	1	0	0	0	0	0	0	0	0	0	0	1
		O	0	0	0	0	0	0	0	0	0	0	0	0
4	Other Tetanus (A34-A35)	M	1	1	1	1	0	1	1	2	0	0	0	8
		F	0	0	0	1	0	0	0	0	0	0	0	1
		O	0	0	0	0	0	0	0	0	0	0	0	0
5	Diphtheria (A36)	M	0	3	13	0	0	0	0	0	0	0	0	16
		F	1	2	12	1	0	0	0	0	0	0	0	16
		O	0	0	0	0	0	0	0	0	0	0	0	0
6	Whooping cough (A37)	M	0	0	0	0	0	0	0	0	0	0	0	0
		F	0	0	0	0	0	0	0	0	0	0	0	0
		O	0	0	0	0	0	0	0	0	0	0	0	0
7	Meningococcal infection (A39)	M	0	0	0	1	0	0	1	0	0	0	0	2
		F	1	0	0	0	0	0	0	0	0	0	0	1
		O	0	0	0	0	0	0	0	0	0	0	0	0
8	Septicaemia (A40-A41)	M	465	75	79	176	261	389	543	691	298	862	80	3919
		F	316	67	83	165	213	198	343	456	222	660	50	2773
		O	0	0	0	0	0	0	0	0	0	0	0	0
9	All other types of bacterial Diseases (A21-A28,A31-A32,A38,A42-A49)	M	0	0	0	1	2	0	2	3	1	1	0	10
		F	2	0	0	1	1	0	0	1	1	0	0	6
		O	0	0	0	0	0	0	0	0	0	0	0	0
4	Infections with a predominantly sexual mode of transmission (A50-A64)	M	1	0	0	0	1	0	1	1	2	2	0	8
		F	0	0	0	0	0	0	0	0	0	1	0	1
		O	0	0	0	0	0	0	0	0	0	0	0	0
1	Syphilis (A50-53)	M	1	0	0	0	0	0	0	0	1	1	0	3
		F	0	0	0	0	0	0	0	0	0	0	0	0
		O	0	0	0	0	0	0	0	0	0	0	0	0

Table D-11 (PROVISIONAL)														
DEATHS BY CAUSE OF DEATHS, AGE AND SEX FOR MEDICALLY CERTIFIED DEATHS - 2020														
AGE IN YEARS														
SL. No.	NAME OF THE DISEASE	SEX	<1	1-4	5-14	15-24	25-34	35-44	45-54	55-64	65-69	>=70	NOT STATED	TOTAL
(1)	(2)	(3)	(4)	(5)	(6)	(7)	(8)	(9)	(10)	(11)	(12)	(13)	(14)	(15)
2	Other Types of infections with a predominately sexual mode of transmission (A54-A64)	M	0	0	0	0	1	0	1	1	1	1	0	5
		F	0	0	0	0	0	0	0	0	0	1	0	1
		O	0	0	0	0	0	0	0	0	0	0	0	0
5	Viral diseases (A70-A74 & A80-B34)	M	4	12	21	33	31	27	39	21	6	19	0	213
		F	6	1	17	10	20	7	20	19	7	9	0	116
		O	0	0	0	0	0	0	0	0	0	0	0	0
1	Acute Poliomyelitis (A80)	M	0	0	0	0	0	0	0	0	0	0	0	0
		F	0	0	0	0	0	0	0	0	0	0	0	0
		O	0	0	0	0	0	0	0	0	0	0	0	0
2	Rabies (A82)	M	0	0	0	0	1	0	1	0	0	0	0	2
		F	0	0	0	0	0	0	0	0	0	0	0	0
		O	0	0	0	0	0	0	0	0	0	0	0	0
3	Japanese encephalitis (A83.0)	M	0	0	2	0	0	0	0	0	0	0	0	2
		F	0	0	0	0	0	0	0	1	1	0	0	2
		O	0	0	0	0	0	0	0	0	0	0	0	0
4	Other Viral encephalitis (A83.1-A83.9, A84-A86)	M	0	5	6	3	2	2	0	0	0	1	0	19
		F	0	1	2	0	1	0	3	3	0	0	0	10
		O	0	0	0	0	0	0	0	0	0	0	0	0
5	*Dengue fever (A90)	M	1	1	8	5	8	4	5	1	0	2	0	35
		F	0	0	9	4	3	1	2	4	2	4	0	29
		O	0	0	0	0	0	0	0	0	0	0	0	0
6	Other arthropod-borne viral fevers and viral haemorrhagic favers (A91-A94, A96-A99)	M	0	0	2	1	4	1	1	0	0	0	0	9
		F	0	0	1	1	1	1	1	0	0	0	0	5
		O	0	0	0	0	0	0	0	0	0	0	0	0
7	Smallpox (B03)	M	0	0	0	0	0	0	0	0	0	0	0	0
		F	0	0	0	0	0	0	0	0	0	0	0	0
		O	0	0	0	0	0	0	0	0	0	0	0	0
8	Measles (B05)	M	0	0	0	0	0	0	0	0	0	0	0	0
		F	0	0	0	0	0	0	0	0	0	0	0	0
		O	0	0	0	0	0	0	0	0	0	0	0	0
9	Acute Hepatitis B (B16)	M	0	0	0	3	2	5	4	2	0	0	0	16
		F	1	0	0	1	2	1	5	1	1	0	0	12
		O	0	0	0	0	0	0	0	0	0	0	0	0
10	Other viral hepatitis (B15, B17-B19)	M	0	0	0	9	3	3	12	4	1	1	0	33
		F	0	0	2	3	5	0	0	2	1	3	0	16
		O	0	0	0	0	0	0	0	0	0	0	0	0
11	Human immunodeficiency virus (HIV) disease (B20-B24)	M	0	2	0	11	8	8	8	5	2	1	0	45
		F	0	0	1	1	4	3	6	2	0	0	0	17
		O	0	0	0	0	0	0	0	0	0	0	0	0

\* Note:- Cases of deaths due to dengue may be either suspected or residing outside Delhi. Clarification/Confirmation from "Dengue Death Review Committee" is pending.

Table D-11 (PROVISIONAL)														
DEATHS BY CAUSE OF DEATHS, AGE AND SEX FOR MEDICALLY CERTIFIED DEATHS - 2020														
AGE IN YEARS														
SL. No.	NAME OF THE DISEASE	SEX	<1	1-4	5-14	15-24	25-34	35-44	45-54	55-64	65-69	>=70	NOT STATED	TOTAL
(1)	(2)	(3)	(4)	(5)	(6)	(7)	(8)	(9)	(10)	(11)	(12)	(13)	(14)	(15)
12	All other types of viral diseases (A70-A74,A81, A87-A89,A95,B00-B02,B04,B06-B09 &B25-B34)	M	3	4	3	1	3	4	8	9	3	14	0	52
		F	5	0	2	0	4	1	3	6	2	2	0	25
		O	0	0	0	0	0	0	0	0	0	0	0	0
6	Protozoal diseases (B50-B64)	M	1	1	4	7	0	8	4	2	2	1	0	30
		F	0	0	6	3	5	3	2	1	0	3	0	23
		O	0	0	0	0	0	0	0	0	0	0	0	0
1	*Malaria (B50-B54)	M	1	1	3	6	0	7	3	2	2	1	0	26
		F	0	0	6	3	5	2	2	1	0	3	0	22
		O	0	0	0	0	0	0	0	0	0	0	0	0
2	All other types of protozoal disease (B55-B64)	M	0	0	1	1	0	1	1	0	0	0	0	4
		F	0	0	0	0	0	1	0	0	0	0	0	1
		O	0	0	0	0	0	0	0	0	0	0	0	0
7	Other certain infectious and parasistic diseases & late effect of infectious and parasitic diseases (A65-A69 & A75-A79, B35-B49&B65-B99)	M	2	1	0	1	0	7	2	5	0	6	0	24
		F	3	0	4	2	0	2	2	2	2	4	0	21
		O	0	0	0	0	0	0	0	0	0	0	0	0
1	Filariasis (B74)	M	0	0	0	0	0	1	0	0	0	0	0	1
		F	0	0	0	0	0	0	0	0	1	1	0	2
		O	0	0	0	0	0	0	0	0	0	0	0	0
2	Other helminthiasis (B65-B73,B75,B77-B83)	M	0	0	0	0	0	1	0	1	0	1	0	3
		F	0	0	0	0	0	1	0	0	0	0	0	1
		O	0	0	0	0	0	0	0	0	0	0	0	0
3	Other spirochaetal diseases and Rickettsioses (A65-A69 & A75-A79)	M	0	0	0	1	0	0	0	0	0	0	0	1
		F	0	0	0	0	0	0	0	0	0	0	0	0
		O	0	0	0	0	0	0	0	0	0	0	0	0
4	All other infectious and parasitic diseases & late effects of infectious and parasitic deseases (B35-B49,B76,B85-B99)	M	2	1	0	0	0	5	2	4	0	5	0	19
		F	3	0	4	2	0	1	2	2	1	3	0	18
		O	0	0	0	0	0	0	0	0	0	0	0	0
II	NEOPLASMS(C00-D48)	M	32	45	100	119	142	234	375	551	264	388	9	2259
		F	7	22	44	60	131	234	397	392	149	239	3	1678
		O	0	0	0	0	0	1	0	0	0	0	0	1
8	Malignant neoplasms of lip. Oral cavity cavity and pharynx (C00-C14)	M	1	0	1	3	16	50	68	119	63	80	1	402
		F	0	0	0	2	8	19	52	63	26	55	0	225
		O	0	0	0	0	0	0	0	0	0	0	0	0
1	Malignant neoplasms of lip, oral cavity and pharynx (C00-C14)	M	1	0	1	3	16	50	68	119	63	80	1	402
		F	0	0	0	2	8	19	52	63	26	55	0	225
		O	0	0	0	0	0	0	0	0	0	0	0	0
9	Malignant neoplasms of digestive organs (C15-C26)	M	0	1	1	5	11	38	74	108	50	67	4	359
		F	0	0	1	5	20	47	80	86	32	46	0	317
		O	0	0	0	0	0	0	0	0	0	0	0	0
* Note:- Cases of deaths due to Malaria may be either suspected or residing outside Delhi. Clarification/Confirmation from "Dengue Death Review Committee" is pending.														

\* Note:- Cases of deaths due to Malaria may be either suspected or residing outside Delhi. Clarification/Confirmation from "Dengue Death Review Committee" is pending.

Table D-11 (PROVISIONAL)														
DEATHS BY CAUSE OF DEATHS, AGE AND SEX FOR MEDICALLY CERTIFIED DEATHS - 2020														
AGE IN YEARS														
SL. No.	NAME OF THE DISEASE	SEX	<1	1-4	5-14	15-24	25-34	35-44	45-54	55-64	65-69	>=70	NOT STATED	TOTAL
(1)	(2)	(3)	(4)	(5)	(6)	(7)	(8)	(9)	(10)	(11)	(12)	(13)	(14)	(15)
1	Malignant neoplasm of oesophagus (C15)	M	0	0	0	1	2	7	19	31	20	14	1	95
		F	0	0	0	2	3	11	26	25	8	12	0	87
		O	0	0	0	0	0	0	0	0	0	0	0	0
2	Malignant neoplasm of stomach (C16)	M	0	0	0	1	2	5	6	11	3	5	2	35
		F	0	0	0	0	3	3	4	7	4	4	0	25
		O	0	0	0	0	0	0	0	0	0	0	0	0
3	Malignant neoplasm of small intestine including deodenum (C17)	M	0	0	0	0	0	0	1	4	1	2	0	8
		F	0	0	0	0	0	2	0	1	0	0	0	3
		O	0	0	0	0	0	0	0	0	0	0	0	0
4	Malignant neoplasm of colon (C18)	M	0	0	0	1	1	4	5	10	7	7	0	35
		F	0	0	0	1	1	1	3	5	1	5	0	17
		O	0	0	0	0	0	0	0	0	0	0	0	0
5	Malignant neoplasm of rectosigmoid junction, rectum, anus and anal canal (C19-C21)	M	0	0	0	2	2	5	4	6	2	6	0	27
		F	0	0	1	2	3	5	4	3	1	0	0	19
		O	0	0	0	0	0	0	0	0	0	0	0	0
6	Malignant neoplasm of liver and intrahepatic bile ducts (C22)	M	0	1	1	0	0	5	13	19	6	9	0	54
		F	0	0	0	0	2	5	9	7	4	5	0	32
		O	0	0	0	0	0	0	0	0	0	0	0	0
7	Malignant neoplasm of pancreas (C25)	M	0	0	0	0	2	6	15	15	4	9	0	51
		F	0	0	0	0	2	0	6	8	3	7	0	26
		O	0	0	0	0	0	0	0	0	0	0	0	0
8	Other malignant neoplasms of digestive organs (C23-C24, C26)	M	0	0	0	0	2	6	11	12	7	15	1	54
		F	0	0	0	0	6	20	28	30	11	13	0	108
		O	0	0	0	0	0	0	0	0	0	0	0	0
10	Malignant neoplasm of respiratory and intrathoracic organs (C30-C39)	M	0	0	4	1	11	22	54	103	41	71	0	307
		F	0	0	0	3	6	8	16	25	14	17	0	89
		O	0	0	0	0	0	0	0	0	0	0	0	0
1	Malignant neoplasm of larynx (C32)	M	0	0	0	0	1	4	5	10	4	10	0	34
		F	0	0	0	0	0	0	1	0	2	1	0	4
		O	0	0	0	0	0	0	0	0	0	0	0	0
2	Malignant neoplasm of trachea, bronchus and lung (C33-C34)	M	0	0	3	1	7	13	37	75	30	56	0	222
		F	0	0	0	2	5	8	13	21	12	12	0	73
		O	0	0	0	0	0	0	0	0	0	0	0	0
3	Other malignant neoplasm of respiratory and intrathoracic organs (C30-C31, C37-C39)	M	0	0	1	0	3	5	12	18	7	5	0	51
		F	0	0	0	1	1	0	2	4	0	4	0	12
		O	0	0	0	0	0	0	0	0	0	0	0	0
11	Malignant neoplasms of bone, mesothelial and soft tissue, skin and breast (C40-C50)	M	0	3	1	7	1	5	4	7	1	2	1	32
		F	0	0	6	6	28	53	62	38	13	25	0	231
		O	0	0	0	0	0	0	0	0	0	0	0	0

Table D-11 (PROVISIONAL)														
DEATHS BY CAUSE OF DEATHS, AGE AND SEX FOR MEDICALLY CERTIFIED DEATHS - 2020														
AGE IN YEARS														
SL. No.	NAME OF THE DISEASE	SEX	<1	1-4	5-14	15-24	25-34	35-44	45-54	55-64	65-69	>=70	NOT STATED	TOTAL
(1)	(2)	(3)	(4)	(5)	(6)	(7)	(8)	(9)	(10)	(11)	(12)	(13)	(14)	(15)
1	Malignant neoplasm of bone & articular cartilage (C40-C41)	M	0	2	0	4	0	4	1	2	0	2	0	15
		F	0	0	3	1	4	3	1	1	0	0	0	13
		O	0	0	0	0	0	0	0	0	0	0	0	0
2	Malignant melanoma of skin (C43)	M	0	0	0	0	0	1	0	1	0	0	0	2
		F	0	0	0	0	1	1	0	0	0	0	0	2
		O	0	0	0	0	0	0	0	0	0	0	0	0
3	Other malignant neoplasms of skin (C44)	M	0	0	0	0	1	0	0	3	0	0	1	5
		F	0	0	0	0	0	0	1	1	0	0	0	2
		O	0	0	0	0	0	0	0	0	0	0	0	0
4	Malignant neoplasms of mesothelial and soft tissue (C45-C49)	M	0	1	1	3	0	0	3	1	1	0	0	10
		F	0	0	2	2	1	0	2	0	0	0	0	7
		O	0	0	0	0	0	0	0	0	0	0	0	0
5	Malignant neoplasm of breast (C50)	M	0	0	0	0	0	0	0	0	0	0	0	0
		F	0	0	1	3	22	49	58	36	13	25	0	207
		O	0	0	0	0	0	0	0	0	0	0	0	0
12	Malignant neoplasms of genitourinary organs (C51-C68)	M	1	0	2	3	5	2	12	22	18	31	0	96
		F	0	0	0	4	8	40	64	53	17	27	1	214
		O	0	0	0	0	0	0	0	0	0	0	0	0
1	Malignant neoplasm of cervix uteri (C53)	M	0	0	0	0	0	0	0	0	0	0	0	0
		F	0	0	0	1	2	15	19	12	3	5	1	58
		O	0	0	0	0	0	0	0	0	0	0	0	0
2	Malignant neoplasm of other and unspecified parts of uterus (C54-C55)	M	0	0	0	0	0	0	0	0	0	0	0	0
		F	0	0	0	0	0	1	0	2	1	4	0	8
		O	0	0	0	0	0	0	0	0	0	0	0	0
3	Malignant neoplasm of ovary (C56)	M	0	0	0	0	0	0	0	0	0	0	0	0
		F	0	0	0	3	6	21	38	31	9	14	0	122
		O	0	0	0	0	0	0	0	0	0	0	0	0
4	Malignant neoplasm of placenta (C58)	M	0	0	0	0	0	0	0	0	0	0	0	0
		F	0	0	0	0	0	0	0	0	0	0	0	0
		O	0	0	0	0	0	0	0	0	0	0	0	0
5	Other malignant neoplasms of female genital organs (C51-C52,C57)	M	0	0	0	0	0	0	0	0	0	0	0	0
		F	0	0	0	0	0	1	1	3	2	1	0	8
		O	0	0	0	0	0	0	0	0	0	0	0	0
6	Malignant neoplasm of prostate (C61)	M	0	0	0	0	0	0	2	13	8	20	0	43
		F	0	0	0	0	0	0	0	0	0	0	0	0
		O	0	0	0	0	0	0	0	0	0	0	0	0
7	Other malignant neoplasms of male genital organs (C60,C62-C63)	M	0	0	0	2	4	1	1	0	0	0	0	8
		F	0	0	0	0	0	0	0	0	0	0	0	0
		O	0	0	0	0	0	0	0	0	0	0	0	0

Table D-11 (PROVISIONAL)														
DEATHS BY CAUSE OF DEATHS, AGE AND SEX FOR MEDICALLY CERTIFIED DEATHS - 2020														
AGE IN YEARS														
SL. No.	NAME OF THE DISEASE	SEX	<1	1-4	5-14	15-24	25-34	35-44	45-54	55-64	65-69	>=70	NOT STATED	TOTAL
(1)	(2)	(3)	(4)	(5)	(6)	(7)	(8)	(9)	(10)	(11)	(12)	(13)	(14)	(15)
8	Malignant neoplasm of bladder (C67)	M	0	0	0	0	0	1	8	6	7	9	0	31
		F	0	0	0	0	0	0	6	4	2	2	0	14
		O	0	0	0	0	0	0	0	0	0	0	0	0
9	Other malignant neoplasms of urinary tract (C64-C66,C68)	M	1	0	2	1	1	0	1	3	3	2	0	14
		F	0	0	0	0	0	2	0	1	0	1	0	4
		O	0	0	0	0	0	0	0	0	0	0	0	0
13	Malignant neoplasms of eye, brain and other parts of central nervous system (C69-C72)	M	2	7	7	2	9	11	10	7	0	2	0	57
		F	0	3	4	0	5	4	8	4	0	2	0	30
		O	0	0	0	0	0	0	0	0	0	0	0	0
1	Malignant neoplasm of eye & adnexa (C69)	M	0	2	0	0	0	1	2	1	0	1	0	7
		F	0	2	0	0	0	0	1	0	0	0	0	3
		O	0	0	0	0	0	0	0	0	0	0	0	0
2	Malignant neoplasm of meninges, brain and other parts of central nervous system (C70-C72)	M	2	5	7	2	9	10	8	6	0	1	0	50
		F	0	1	4	0	5	4	7	4	0	2	0	27
		O	0	0	0	0	0	0	0	0	0	0	0	0
14	Malignant neoplasms of other and unspecified sites (C73-C80 & C97)	M	2	5	2	0	7	10	23	42	32	34	2	159
		F	0	3	2	0	5	7	33	34	12	23	1	120
		O	0	0	0	0	0	0	0	0	0	0	0	0
1	Malignant neoplasm of other, ill-defined, secondary, unspecified and multiple sites (C73-C80 & C97)	M	2	5	2	0	7	10	23	42	32	34	2	159
		F	0	3	2	0	5	7	33	34	12	23	1	120
		O	0	0	0	0	0	0	0	0	0	0	0	0
15	Malignant neoplasms of lymphoid, haematopoietic and related tissue (C81-C96)	M	4	25	75	82	68	58	62	71	28	46	1	520
		F	0	16	26	29	41	38	47	40	7	14	0	258
		O	0	0	0	0	0	1	0	0	0	0	0	1
1	Hodgkin lymphoma (C81)	M	0	0	2	2	5	2	9	3	1	2	0	26
		F	0	0	0	1	0	0	0	6	0	2	0	9
		O	0	0	0	0	0	0	0	0	0	0	0	0
2	Non-Hodgkin lymphoma (C82-C85)	M	0	5	19	19	10	11	13	14	8	9	1	109
		F	0	5	0	5	9	6	10	10	1	2	0	48
		O	0	0	0	0	0	0	0	0	0	0	0	0
3	Multiple myeloma and malignant plasma cell neoplasms (C90)	M	0	0	0	0	1	2	9	19	9	14	0	54
		F	0	0	0	0	1	3	8	9	2	3	0	26
		O	0	0	0	0	0	0	0	0	0	0	0	0
4	Leukaemia (C91-C95)	M	4	20	54	61	51	42	31	35	9	21	0	328
		F	0	11	26	23	31	29	29	15	4	6	0	174
		O	0	0	0	0	0	1	0	0	0	0	0	1
5	Other malignant neoplasms of lymphoid, haematopoietic and related tissue (C88 & C96)	M	0	0	0	0	1	1	0	0	1	0	0	3
		F	0	0	0	0	0	0	0	0	0	1	0	1
		O	0	0	0	0	0	0	0	0	0	0	0	0



Table D-11 (PROVISIONAL)														
DEATHS BY CAUSE OF DEATHS, AGE AND SEX FOR MEDICALLY CERTIFIED DEATHS - 2020														
AGE IN YEARS														
SL. No.	NAME OF THE DISEASE	SEX	<1	1-4	5-14	15-24	25-34	35-44	45-54	55-64	65-69	>=70	NOT STATED	TOTAL
(1)	(2)	(3)	(4)	(5)	(6)	(7)	(8)	(9)	(10)	(11)	(12)	(13)	(14)	(15)
16	Carcinoma in situ(D00-D09)	M	0	1	0	3	2	13	29	41	17	37	0	143
		F	0	0	0	0	1	3	19	29	14	16	0	82
		O	0	0	0	0	0	0	0	0	0	0	0	0
1	Carcinoma in situ (D00-D09)	M	0	1	0	3	2	13	29	41	17	37	0	143
		F	0	0	0	0	1	3	19	29	14	16	0	82
		O	0	0	0	0	0	0	0	0	0	0	0	0
17	Benign neoplasms (D10-D36)	M	3	1	1	7	7	9	14	10	3	12	0	67
		F	1	0	2	6	1	3	9	11	5	2	0	40
		O	0	0	0	0	0	0	0	0	0	0	0	0
1	Leiomyoma of uterus (D25)	M	0	0	0	0	0	0	0	0	0	0	0	0
		F	0	0	0	1	0	0	0	0	0	0	0	1
		O	0	0	0	0	0	0	0	0	0	0	0	0
2	All other benign neoplasms (D10-D24, D26-D36)	M	3	1	1	7	7	9	14	10	3	12	0	67
		F	1	0	2	5	1	3	9	11	5	2	0	39
		O	0	0	0	0	0	0	0	0	0	0	0	0
18	Other & Unspecified neoplasm (D37-D48)	M	19	2	6	6	5	16	25	21	11	6	0	117
		F	6	0	3	5	8	12	7	9	9	12	1	72
		O	0	0	0	0	0	0	0	0	0	0	0	0
1	Other and unspecified neoplasm (D37-D48)	M	19	2	6	6	5	16	25	21	11	6	0	117
		F	6	0	3	5	8	12	7	9	9	12	1	72
		O	0	0	0	0	0	0	0	0	0	0	0	0
III	Diseases of the Blood & blood forming organs and certain disorders involving the immune mechanism (D50-D89)	M	19	16	47	52	47	62	37	50	17	31	1	379
		F	11	10	33	41	42	42	37	35	12	38	3	304
		O	0	0	0	0	0	0	0	0	0	0	0	0
19	Diseases of the Blood & blood forming organs and certain disorders involving the immune mechanism (D50-D89)	M	19	16	47	52	47	62	37	50	17	31	1	379
		F	11	10	33	41	42	42	37	35	12	38	3	304
		O	0	0	0	0	0	0	0	0	0	0	0	0
1	Thalassaemia (D56)	M	0	1	2	3	3	2	0	0	0	1	0	12
		F	0	0	0	0	1	0	1	1	0	0	1	4
		O	0	0	0	0	0	0	0	0	0	0	0	0
2	Other anaemias (D50-D55,D57-D64)	M	10	7	33	31	31	38	27	32	10	26	1	246
		F	6	5	26	26	31	34	28	25	9	32	1	223
		O	0	0	0	0	0	0	0	0	0	0	0	0
3	All other diseases of blood and blood- forming organs (D65-D76)	M	9	8	12	18	13	21	9	18	7	4	0	119
		F	4	5	7	14	10	8	8	8	3	6	1	74
		O	0	0	0	0	0	0	0	0	0	0	0	0
4	Certain disorders involving the immune mechanism (D80-D89)	M	0	0	0	0	0	1	1	0	0	0	0	2
		F	1	0	0	1	0	0	0	1	0	0	0	3
		O	0	0	0	0	0	0	0	0	0	0	0	0

Table D-11 (PROVISIONAL)														
DEATHS BY CAUSE OF DEATHS, AGE AND SEX FOR MEDICALLY CERTIFIED DEATHS - 2020														
AGE IN YEARS														
SL. No.	NAME OF THE DISEASE	SEX	<1	1-4	5-14	15-24	25-34	35-44	45-54	55-64	65-69	>=70	NOT STATED	TOTAL
(1)	(2)	(3)	(4)	(5)	(6)	(7)	(8)	(9)	(10)	(11)	(12)	(13)	(14)	(15)
IV	ENDOCRINE, NUTRITIONAL AND METABOLIC DISEASES (E00-E90)	M	22	9	7	30	50	83	221	329	140	280	4	1175
		F	17	10	7	33	38	87	173	239	140	233	4	981
		O	0	0	0	0	0	0	0	0	0	0	0	0
20	Malnutrition (E40-E46)	M	13	3	1	1	0	1	1	0	0	2	3	25
		F	12	4	0	2	0	0	1	0	0	0	3	22
		O	0	0	0	0	0	0	0	0	0	0	0	0
1	Kwashiorkor (E40)	M	6	0	1	1	0	1	1	0	0	2	3	15
		F	9	1	0	2	0	0	0	0	0	0	3	15
		O	0	0	0	0	0	0	0	0	0	0	0	0
2	Nutritional marasmus (E41)	M	0	0	0	0	0	0	0	0	0	0	0	0
		F	0	0	0	0	0	0	1	0	0	0	0	1
		O	0	0	0	0	0	0	0	0	0	0	0	0
3	Other protein-energy malnutrition (E42-E46)	M	7	3	0	0	0	0	0	0	0	0	0	10
		F	3	3	0	0	0	0	0	0	0	0	0	6
		O	0	0	0	0	0	0	0	0	0	0	0	0
21	Endocrine, other nutritional & metabolic diseases (E00-E34 & E50-E89)	M	9	6	6	29	50	82	220	329	140	278	1	1150
		F	5	6	7	31	38	87	172	239	140	233	1	959
		O	0	0	0	0	0	0	0	0	0	0	0	0
1	Disorders of thyroid gland (E00-E07)	M	0	0	0	0	0	0	1	4	0	2	0	7
		F	1	0	0	1	2	7	11	3	5	5	0	35
		O	0	0	0	0	0	0	0	0	0	0	0	0
2	Diabetes mellitus (E10-E14)	M	1	1	4	10	10	39	147	236	114	224	1	787
		F	1	1	1	7	11	49	112	191	110	190	1	674
		O	0	0	0	0	0	0	0	0	0	0	0	0
3	All other nutritional deficiencies (E50-E64)	M	0	0	0	0	0	2	0	1	0	2	0	5
		F	0	0	0	0	1	0	0	0	0	0	0	1
		O	0	0	0	0	0	0	0	0	0	0	0	0
4	All other endocrine and metabolic diseases (E15-E34 & E65-E90)	M	8	5	2	19	40	41	72	88	26	50	0	351
		F	3	5	6	23	24	31	49	45	25	38	0	249
		O	0	0	0	0	0	0	0	0	0	0	0	0
V	Mental and Behavioural disorders (F01-F99)	M	1	0	1	5	6	4	1	3	0	4	0	25
		F	0	0	0	1	3	2	4	0	0	2	3	15
		O	0	0	0	0	0	0	0	0	0	0	0	0
22	Mental and Behavioural disorders (F01-F99)	M	1	0	1	5	6	4	1	3	0	4	0	25
		F	0	0	0	1	3	2	4	0	0	2	3	15
		O	0	0	0	0	0	0	0	0	0	0	0	0
1	Mental and behavioural disorders due to psychoactive substance use (F10-F19)	M	0	0	0	3	4	1	1	1	0	0	0	10
		F	0	0	0	0	0	0	1	0	0	0	0	1
		O	0	0	0	0	0	0	0	0	0	0	0	0

Table D-11 (PROVISIONAL)														
DEATHS BY CAUSE OF DEATHS, AGE AND SEX FOR MEDICALLY CERTIFIED DEATHS - 2020														
AGE IN YEARS														
SL. No.	NAME OF THE DISEASE	SEX	<1	1-4	5-14	15-24	25-34	35-44	45-54	55-64	65-69	>=70	NOT STATED	TOTAL
(1)	(2)	(3)	(4)	(5)	(6)	(7)	(8)	(9)	(10)	(11)	(12)	(13)	(14)	(15)
2	Schizophrenia, schizotypal & delusional disorders (F20-F29)	M	0	0	0	0	1	1	0	1	0	1	0	4
		F	0	0	0	0	0	1	1	0	0	0	0	2
		O	0	0	0	0	0	0	0	0	0	0	0	0
3	All other mental and behavioural disorders (F01-F09, F30-F99)	M	1	0	1	2	1	2	0	1	0	3	0	11
		F	0	0	0	1	3	1	2	0	0	2	3	12
		O	0	0	0	0	0	0	0	0	0	0	0	0
VI	Diseases of the Nervous System (G00-G98)	M	66	48	73	98	83	107	139	143	60	108	5	930
		F	59	49	59	63	48	55	66	75	33	80	3	590
		O	0	0	0	0	0	0	0	0	0	0	0	0
23	Inflammatory diseases of the central nervous system (G00 - G09)	M	44	22	44	43	28	48	68	79	27	63	2	468
		F	43	34	39	34	29	26	25	38	15	47	2	332
		O	0	0	0	0	0	0	0	0	0	0	0	0
1	Meningitis (G00 & G03)	M	30	10	23	29	22	37	53	70	20	60	2	356
		F	35	16	22	22	22	20	22	29	12	42	2	244
		O	0	0	0	0	0	0	0	0	0	0	0	0
2	Encephalitis, myelitis and encephalomyelitis (G04)	M	14	12	21	13	5	10	13	6	6	2	0	102
		F	7	18	16	11	6	5	3	6	2	3	0	77
		O	0	0	0	0	0	0	0	0	0	0	0	0
3	Other inflammatory diseases of the central nervous system (G06, G08-G09)	M	0	0	0	1	1	1	2	3	1	1	0	10
		F	1	0	1	1	1	1	0	3	1	2	0	11
		O	0	0	0	0	0	0	0	0	0	0	0	0
24	Other diseases of the Nervous system (G10-G98)	M	22	26	29	55	55	59	71	64	33	45	3	462
		F	16	15	20	29	19	29	41	37	18	33	1	258
		O	0	0	0	0	0	0	0	0	0	0	0	0
1	Alzheimer disease (G30)	M	0	0	0	0	0	0	0	0	0	0	0	0
		F	0	0	0	0	0	0	0	0	0	0	0	0
		O	0	0	0	0	0	0	0	0	0	0	0	0
2	Epilepsy (G40-G41)	M	4	3	2	9	6	2	6	6	3	5	0	46
		F	2	6	1	6	4	4	1	2	1	4	0	31
		O	0	0	0	0	0	0	0	0	0	0	0	0
3	All other diseases of the nervous system (G10-G25, G31, G35-G37, G43-G98)	M	18	23	27	46	49	57	65	58	30	40	3	416
		F	14	9	19	23	15	25	40	35	17	29	1	227
		O	0	0	0	0	0	0	0	0	0	0	0	0
VII	Diseases of the eye and adnexa (H00-H59)	M	0	0	0	0	0	0	1	0	0	0	0	1
		F	0	0	0	0	0	0	0	0	0	0	0	0
		O	0	0	0	0	0	0	0	0	0	0	0	0
25	Diseases of the eye and adnexa (H00-H59)	M	0	0	0	0	0	0	1	0	0	0	0	1
		F	0	0	0	0	0	0	0	0	0	0	0	0
		O	0	0	0	0	0	0	0	0	0	0	0	0

Table D-11 (PROVISIONAL)														
DEATHS BY CAUSE OF DEATHS, AGE AND SEX FOR MEDICALLY CERTIFIED DEATHS - 2020														
AGE IN YEARS														
SL. No.	NAME OF THE DISEASE	SEX	<1	1-4	5-14	15-24	25-34	35-44	45-54	55-64	65-69	>=70	NOT STATED	TOTAL
(1)	(2)	(3)	(4)	(5)	(6)	(7)	(8)	(9)	(10)	(11)	(12)	(13)	(14)	(15)
1	Diseases of the eye and adnexa (H00-H59)	M	0	0	0	0	0	0	1	0	0	0	0	1
		F	0	0	0	0	0	0	0	0	0	0	0	0
		O	0	0	0	0	0	0	0	0	0	0	0	0
VIII	Diseases of the ear and mastoid process (H60-H95)	M	0	0	0	0	0	0	0	0	0	0	0	0
		F	0	0	0	0	0	0	0	0	0	0	0	0
		O	0	0	0	0	0	0	0	0	0	0	0	0
26	Diseases of the ear and mastoid process (H60-H95)	M	0	0	0	0	0	0	0	0	0	0	0	0
		F	0	0	0	0	0	0	0	0	0	0	0	0
		O	0	0	0	0	0	0	0	0	0	0	0	0
IX	Diseases of the circulatory system (I00-I99)	M	127	52	73	258	477	908	1473	2100	1030	2136	116	8750
		F	76	34	64	214	282	418	770	1129	591	1563	62	5203
		O	0	0	0	0	0	0	0	2	0	0	0	2
27	Acute rheumatic fever and chronic rheumatic heart diseases (I00-I09)	M	6	1	8	15	43	65	75	233	138	273	0	857
		F	3	0	3	26	33	60	97	137	67	184	2	612
		O	0	0	0	0	0	0	0	2	0	0	0	2
1	Acute rheumatic fever (I00-I02)	M	1	1	3	3	21	40	59	201	115	230	0	674
		F	2	0	2	10	20	25	51	108	52	160	0	430
		O	0	0	0	0	0	0	0	1	0	0	0	1
2	Chronic rheumatic heart diseases (I05-I09)	M	5	0	5	12	22	25	16	32	23	43	0	183
		F	1	0	1	16	13	35	46	29	15	24	2	182
		O	0	0	0	0	0	0	0	1	0	0	0	1
28	Hypertensive disease (I10 - I15)	M	12	4	3	49	129	248	373	467	234	431	3	1953
		F	8	2	7	57	74	103	222	314	133	348	4	1272
		O	0	0	0	0	0	0	0	0	0	0	0	0
1	Hypertensive heart disease (I11)	M	9	2	1	26	67	137	201	243	129	221	0	1036
		F	4	1	1	32	43	69	130	180	55	184	2	701
		O	0	0	0	0	0	0	0	0	0	0	0	0
2	All other hypertensive diseases (I10, I12-I15)	M	3	2	2	23	62	111	172	224	105	210	3	917
		F	4	1	6	25	31	34	92	134	78	164	2	571
		O	0	0	0	0	0	0	0	0	0	0	0	0
29	Ischaemic heart diseases (I20-I25)	M	7	2	7	20	43	104	259	395	181	381	13	1412
		F	2	1	5	9	19	23	87	186	112	276	6	726
		O	0	0	0	0	0	0	0	0	0	0	0	0
1	Acute myocardial infarction (I21-I22)	M	5	2	4	10	15	37	62	111	50	87	7	390
		F	0	0	4	1	11	7	27	48	27	77	2	204
		O	0	0	0	0	0	0	0	0	0	0	0	0
2	All other ischaemic heart diseases (I20 & I23-I25)	M	2	0	3	10	28	67	197	284	131	294	6	1022
		F	2	1	1	8	8	16	60	138	85	199	4	522
		O	0	0	0	0	0	0	0	0	0	0	0	0

Table D-11 (PROVISIONAL)														
DEATHS BY CAUSE OF DEATHS, AGE AND SEX FOR MEDICALLY CERTIFIED DEATHS - 2020														
AGE IN YEARS														
SL. No.	NAME OF THE DISEASE	SEX	<1	1-4	5-14	15-24	25-34	35-44	45-54	55-64	65-69	>=70	NOT STATED	TOTAL
(1)	(2)	(3)	(4)	(5)	(6)	(7)	(8)	(9)	(10)	(11)	(12)	(13)	(14)	(15)
30	Diseases of pulmonary circulation and other forms of heart disease (I26- I58)	M	92	39	43	133	180	278	432	613	317	723	96	2946
		F	56	28	34	96	118	139	207	312	183	503	46	1722
		O	0	0	0	0	0	0	0	0	0	0	0	0
1	Pulmonary heart disease and diseases (I26-I28)	M	24	14	18	45	57	89	130	192	94	164	36	863
		F	16	10	11	18	33	38	49	90	46	124	12	447
		O	0	0	0	0	0	0	0	0	0	0	0	0
2	Other forms of heart diseases (I30-I58)	M	68	25	25	88	123	189	302	421	223	559	60	2083
		F	40	18	23	78	85	101	158	222	137	379	34	1275
		O	0	0	0	0	0	0	0	0	0	0	0	0
31	Cerebrovascular diseases (I60-I69)	M	10	5	9	36	69	202	305	351	137	255	4	1383
		F	6	3	13	22	32	83	136	160	87	206	3	751
		O	0	0	0	0	0	0	0	0	0	0	0	0
1	Cerebrovascular diseases (I60-I69)	M	10	5	9	36	69	202	305	351	137	255	4	1383
		F	6	3	13	22	32	83	136	160	87	206	3	751
		O	0	0	0	0	0	0	0	0	0	0	0	0
32	Other diseases of the circulatory system (I70-I99)	M	0	1	3	5	13	11	29	41	23	73	0	199
		F	1	0	2	4	6	10	21	20	9	46	1	120
		O	0	0	0	0	0	0	0	0	0	0	0	0
1	Atherosclerosis (I70)	M	0	0	0	0	1	1	2	2	1	5	0	12
		F	0	0	0	0	1	1	3	2	0	5	1	13
		O	0	0	0	0	0	0	0	0	0	0	0	0
2	Arterial embolism and thrombosis (I74)	M	0	0	0	0	0	0	1	0	2	1	0	4
		F	0	0	0	0	0	0	0	0	0	1	0	1
		O	0	0	0	0	0	0	0	0	0	0	0	0
3	Other diseases of arteries, arterioles & capillaries (I71-I73 & I77-I78)	M	0	0	2	4	3	2	7	11	5	8	0	42
		F	0	0	0	2	1	3	8	4	2	5	0	25
		O	0	0	0	0	0	0	0	0	0	0	0	0
4	Phlebitis, thrombophlebitis, venous embolism and thrombosis (I80-I82)	M	0	1	1	0	4	2	0	2	1	2	0	13
		F	1	0	0	1	0	0	2	0	0	0	0	4
		O	0	0	0	0	0	0	0	0	0	0	0	0
5	All other diseases of the circulatory system (I83-I99)	M	0	0	0	1	5	6	19	26	14	57	0	128
		F	0	0	2	1	4	6	8	14	7	35	0	77
		O	0	0	0	0	0	0	0	0	0	0	0	0
X	DISEASES OF THE RESPIRATORY SYSTEM (J00-J98)	M	291	96	114	191	287	443	708	1004	529	1209	113	4985
		F	210	62	107	191	170	236	431	548	304	772	40	3071
		O	0	0	0	0	0	0	0	0	0	0	1	1
33	DISEASES OF THE UPPER RESPIRATORY TRACT (J00-J06 & J30-J39)	M	14	5	4	7	11	33	57	93	53	182	9	468
		F	12	1	4	7	13	22	42	63	31	92	3	290
		O	0	0	0	0	0	0	0	0	0	0	1	1

Table D-11 (PROVISIONAL)														
DEATHS BY CAUSE OF DEATHS, AGE AND SEX FOR MEDICALLY CERTIFIED DEATHS - 2020														
AGE IN YEARS														
SL. No.	NAME OF THE DISEASE	SEX	<1	1-4	5-14	15-24	25-34	35-44	45-54	55-64	65-69	>=70	NOT STATED	TOTAL
(1)	(2)	(3)	(4)	(5)	(6)	(7)	(8)	(9)	(10)	(11)	(12)	(13)	(14)	(15)
1	Acute pharyngitis and acute tonsillitis (J02-J03)	M	0	0	1	0	0	1	0	0	0	1	0	3
		F	1	0	0	0	0	0	0	0	0	0	0	1
		O	0	0	0	0	0	0	0	0	0	0	0	0
2	Acute laryngitis and tracheitis (J04)	M	0	0	0	0	0	0	0	0	0	0	0	0
		F	0	0	0	0	0	0	0	0	0	0	0	0
		O	0	0	0	0	0	0	0	0	0	0	0	0
3	Other acute upper respiratory infections (J00-J01, J05-J06)	M	13	5	3	6	11	31	56	90	53	177	8	453
		F	11	1	4	7	13	22	41	63	30	89	2	283
		O	0	0	0	0	0	0	0	0	0	0	1	1
4	All other diseases of upper respiratory tract (J30-J39)	M	1	0	0	1	0	1	1	3	0	4	1	12
		F	0	0	0	0	0	0	1	0	1	3	1	6
		O	0	0	0	0	0	0	0	0	0	0	0	0
34	Lower respiratory diseases (J20-J22 & J40-J47)	M	19	7	13	50	75	109	197	374	164	340	7	1355
		F	12	3	7	49	52	59	131	176	89	259	4	841
		O	0	0	0	0	0	0	0	0	0	0	0	0
1	Acute bronchitis and acute bronchiolitis (J20-J21)	M	3	2	1	6	4	7	17	23	16	55	1	135
		F	3	1	0	6	2	7	14	13	10	43	1	100
		O	0	0	0	0	0	0	0	0	0	0	0	0
2	Bronchitis, chronic and unspecified, emphysema (J40-J43)	M	2	0	0	1	0	1	3	0	1	4	1	13
		F	2	0	0	0	1	1	1	4	0	2	1	12
		O	0	0	0	0	0	0	0	0	0	0	0	0
3	Asthma (J45-J46)	M	0	1	2	0	2	2	5	16	7	14	0	49
		F	0	0	1	3	4	3	8	9	5	20	0	53
		O	0	0	0	0	0	0	0	0	0	0	0	0
4	Other lower respiratory disorders (J22, J44 & J47)	M	14	4	10	43	69	99	172	335	140	267	5	1158
		F	7	2	6	40	45	48	108	150	74	194	2	676
		O	0	0	0	0	0	0	0	0	0	0	0	0
35	Other diseases of the respiratory system (J10-J18, J60-J98)	M	258	84	97	134	201	301	454	537	312	687	97	3162
		F	186	58	96	135	105	155	258	309	184	421	33	1940
		O	0	0	0	0	0	0	0	0	0	0	0	0
1	Influenza (J10-J11)	M	12	1	0	4	5	9	24	31	25	56	4	171
		F	11	0	0	2	1	7	8	14	13	34	6	96
		O	0	0	0	0	0	0	0	0	0	0	0	0
2	Pneumonia (J12-J18)	M	173	53	48	36	58	105	154	208	141	318	10	1304
		F	124	42	48	44	40	45	83	126	71	175	5	803
		O	0	0	0	0	0	0	0	0	0	0	0	0
3	Pleurisy (J90)	M	0	0	2	4	0	3	1	2	1	3	0	16
		F	1	0	0	0	3	1	2	1	0	2	0	10
		O	0	0	0	0	0	0	0	0	0	0	0	0

Table D-11 (PROVISIONAL)														
DEATHS BY CAUSE OF DEATHS, AGE AND SEX FOR MEDICALLY CERTIFIED DEATHS - 2020														
AGE IN YEARS														
SL. No.	NAME OF THE DISEASE	SEX	<1	1-4	5-14	15-24	25-34	35-44	45-54	55-64	65-69	>=70	NOT STATED	TOTAL
(1)	(2)	(3)	(4)	(5)	(6)	(7)	(8)	(9)	(10)	(11)	(12)	(13)	(14)	(15)
4	All other diseases of the respiratory system (J60-J86, J92-J98)	M	73	30	47	90	138	184	275	296	145	310	83	1671
		F	50	16	48	89	61	102	165	168	100	210	22	1031
		O	0	0	0	0	0	0	0	0	0	0	0	0
XI	DISEASES OF THE DIGESTIVE SYSTEM (K00-K92)	M	72	23	30	120	343	725	710	525	153	349	10	3060
		F	41	19	37	86	112	100	193	209	118	191	12	1118
		O	0	0	0	0	0	0	0	0	0	0	0	0
36	Diseases of oral cavity, salivary glands and jaws (K00-K14)	M	0	0	1	2	1	7	6	9	5	8	0	39
		F	0	0	0	2	0	2	3	3	2	7	0	19
		O	0	0	0	0	0	0	0	0	0	0	0	0
1	Diseases of oral cavity, salivary glands and jaws (K00-K14)	M	0	0	1	2	1	7	6	9	5	8	0	39
		F	0	0	0	2	0	2	3	3	2	7	0	19
		O	0	0	0	0	0	0	0	0	0	0	0	0
37	Diseases of the other parts of digestive system (K20-K92)	M	72	23	29	118	342	718	704	516	148	341	10	3021
		F	41	19	37	84	112	98	190	206	116	184	12	1099
		O	0	0	0	0	0	0	0	0	0	0	0	0
1	Gastric and duodenal ulcer (K25-K27)	M	0	0	0	0	0	1	1	6	0	1	0	9
		F	0	0	0	0	1	0	0	1	2	0	0	4
		O	0	0	0	0	0	0	0	0	0	0	0	0
2	Gastritis and duodenitis (K29)	M	0	1	0	1	0	1	1	1	0	2	0	7
		F	0	0	0	0	1	0	0	0	0	1	0	2
		O	0	0	0	0	0	0	0	0	0	0	0	0
3	Diseases of appendix (K35-K38)	M	0	0	0	0	1	0	2	1	0	0	0	4
		F	0	0	0	1	0	0	0	0	0	0	0	1
		O	0	0	0	0	0	0	0	0	0	0	0	0
4	Hernia (K40-K46)	M	3	0	0	0	1	0	1	1	1	0	0	7
		F	1	0	0	0	0	0	5	1	1	1	0	9
		O	0	0	0	0	0	0	0	0	0	0	0	0
5	Paralytic ileus and intestinal obstruction without hernia (K56)	M	3	1	1	3	2	2	3	4	1	4	0	24
		F	1	0	2	2	2	3	3	0	1	2	0	16
		O	0	0	0	0	0	0	0	0	0	0	0	0
6	Peritonitis (K65)	M	7	3	6	26	24	22	24	23	2	26	0	163
		F	1	2	9	25	21	13	14	4	2	7	0	98
		O	0	0	0	0	0	0	0	0	0	0	0	0
7	Diseases of the liver (K70-K76)	M	13	12	19	58	250	614	570	354	87	127	4	2108
		F	8	16	21	39	57	50	116	127	57	65	3	559
		O	0	0	0	0	0	0	0	0	0	0	0	0
8	Cholelithiasis and cholecystitis (K80-K81)	M	2	0	0	0	1	0	3	4	3	2	0	15
		F	0	0	0	2	0	1	3	4	4	5	0	19
		O	0	0	0	0	0	0	0	0	0	0	0	0

Table D-11 (PROVISIONAL)														
DEATHS BY CAUSE OF DEATHS, AGE AND SEX FOR MEDICALLY CERTIFIED DEATHS - 2020														
AGE IN YEARS														
SL. No.	NAME OF THE DISEASE	SEX	<1	1-4	5-14	15-24	25-34	35-44	45-54	55-64	65-69	>=70	NOT STATED	TOTAL
(1)	(2)	(3)	(4)	(5)	(6)	(7)	(8)	(9)	(10)	(11)	(12)	(13)	(14)	(15)
9	Disorders of the pancreas (K85-K86)	M	1	0	1	15	30	43	29	18	11	7	1	156
		F	0	0	1	4	12	10	10	11	3	8	1	60
		O	0	0	0	0	0	0	0	0	0	0	0	0
10	All other diseases of the other parts of digestive system (K20-K22, K28, K30-K31, K50-K55, K57-K63, K66, K82-K83 & K90-K92)	M	43	6	2	15	33	35	70	104	43	172	5	528
		F	30	1	4	11	18	21	39	58	46	95	8	331
		O	0	0	0	0	0	0	0	0	0	0	0	0
XII	Diseases of the skin and subcutaneous tissue (L00-L99)	M	1	0	2	1	3	2	2	0	1	2	0	14
		F	1	0	2	2	0	3	0	4	1	1	0	14
		O	0	0	0	0	0	0	0	0	0	0	0	0
38	Diseases of the skin and subcutaneous tissue (L00-L99)	M	1	0	2	1	3	2	2	0	1	2	0	14
		F	1	0	2	2	0	3	0	4	1	1	0	14
		O	0	0	0	0	0	0	0	0	0	0	0	0
1	Infections of the skin and subcutaneous tissue (L00-L08)	M	1	0	2	1	2	1	1	0	1	2	0	11
		F	1	0	2	0	0	2	0	1	0	0	0	6
		O	0	0	0	0	0	0	0	0	0	0	0	0
2	All other diseases of the skin and subcutaneous tissue (L10-L99)	M	0	0	0	0	1	1	1	0	0	0	0	3
		F	0	0	0	2	0	1	0	3	1	1	0	8
		O	0	0	0	0	0	0	0	0	0	0	0	0
XIII	Diseases of the Musculoskeletal system connective tissue (M00-M99)	M	0	2	2	5	3	6	10	14	4	8	0	54
		F	1	1	3	5	8	8	7	6	4	2	1	46
		O	0	0	0	0	0	0	0	0	0	0	0	0
39	Diseases of the Musculoskeletal system connective tissue (M00-M99)	M	0	2	2	5	3	6	10	14	4	8	0	54
		F	1	1	3	5	8	8	7	6	4	2	1	46
		O	0	0	0	0	0	0	0	0	0	0	0	0
1	Rheumatoid arthritis and other inflammatory polyarthropathies (M05-M13)	M	0	0	1	0	0	0	0	0	0	0	0	1
		F	0	0	0	0	1	0	3	0	0	0	0	4
		O	0	0	0	0	0	0	0	0	0	0	0	0
2	Osteomyelitis (M86)	M	0	0	0	0	0	0	0	0	0	0	0	0
		F	0	0	0	1	0	0	0	1	0	0	0	2
		O	0	0	0	0	0	0	0	0	0	0	0	0
3	All other diseases of the musculoskeletal system and connective tissue (M00-M02, M15-M43-M85, M87-M99)	M	0	2	1	5	3	6	10	14	4	8	0	53
		F	1	1	3	4	7	8	4	5	4	2	1	40
		O	0	0	0	0	0	0	0	0	0	0	0	0
XIV	DISEASES OF THE GENITOURINARY SYSTEM (N00 - N99)	M	60	18	35	68	92	147	249	260	117	260	10	1316
		F	39	18	24	46	77	102	134	196	73	185	8	902
		O	0	0	0	0	0	0	0	0	0	0	0	0



Table D-11 (PROVISIONAL)														
DEATHS BY CAUSE OF DEATHS, AGE AND SEX FOR MEDICALLY CERTIFIED DEATHS - 2020														
AGE IN YEARS														
SL. No.	NAME OF THE DISEASE	SEX	<1	1-4	5-14	15-24	25-34	35-44	45-54	55-64	65-69	>=70	NOT STATED	TOTAL
(1)	(2)	(3)	(4)	(5)	(6)	(7)	(8)	(9)	(10)	(11)	(12)	(13)	(14)	(15)
40	Disease of urinary system (N00-N39)	M	60	18	35	68	92	145	246	259	113	249	10	1295
		F	39	18	23	45	73	98	131	193	72	183	8	883
		O	0	0	0	0	0	0	0	0	0	0	0	0
1	Glomerular diseases (including Nephritic Synodrome) (N00-N07)	M	0	1	4	3	1	2	4	3	5	8	0	31
		F	2	0	0	0	0	1	0	4	1	9	0	17
		O	0	0	0	0	0	0	0	0	0	0	0	0
2	Renal tubulo-interstitial diseases (N10-N15)	M	0	0	0	1	1	0	0	2	0	2	0	6
		F	0	0	0	0	1	1	1	0	0	1	0	4
		O	0	0	0	0	0	0	0	0	0	0	0	0
3	Renal failure (N17-N19)	M	58	16	30	52	69	104	170	192	75	166	10	942
		F	36	18	20	30	51	64	92	132	47	108	8	606
		O	0	0	0	0	0	0	0	0	0	0	0	0
4	Urolithiasis (N20-N23)	M	0	0	0	0	2	0	2	0	0	1	0	5
		F	0	0	0	1	0	1	0	1	0	0	0	3
		O	0	0	0	0	0	0	0	0	0	0	0	0
5	Other disorders of kidney and ureter (N25-N29)	M	1	1	1	12	19	34	60	58	31	62	0	279
		F	0	0	1	12	17	25	31	47	19	43	0	195
		O	0	0	0	0	0	0	0	0	0	0	0	0
6	All other diseases of urinary system (N30-N39)	M	1	0	0	0	0	5	10	4	2	10	0	32
		F	1	0	2	2	4	6	7	9	5	22	0	58
		O	0	0	0	0	0	0	0	0	0	0	0	0
41	Other diseases of the genitourinary system (N40-N99)	M	0	0	0	0	0	2	3	1	4	11	0	21
		F	0	0	1	1	4	4	3	3	1	2	0	19
		O	0	0	0	0	0	0	0	0	0	0	0	0
1	Hyperplasia of prostate (N40)	M	0	0	0	0	0	1	1	1	3	10	0	16
		F	0	0	0	0	0	0	0	0	0	0	0	0
		O	0	0	0	0	0	0	0	0	0	0	0	0
2	All other diseases of male genital organs (N41-N50)	M	0	0	0	0	0	1	2	0	1	1	0	5
		F	0	0	0	0	0	0	0	0	0	0	0	0
		O	0	0	0	0	0	0	0	0	0	0	0	0
3	Salpingitis and oophoritis (N70)	M	0	0	0	0	0	0	0	0	0	0	0	0
		F	0	0	0	0	0	1	1	0	0	2	0	4
		O	0	0	0	0	0	0	0	0	0	0	0	0
4	All other diseases of female genital organs (N60-N64, N71-N76, N80-N99)	M	0	0	0	0	0	0	0	0	0	0	0	0
		F	0	0	1	1	4	3	2	3	1	0	0	15
		O	0	0	0	0	0	0	0	0	0	0	0	0
XV	PREGNANCY, CHILD BIRTH AND THE PUERPERIUM (O00-O99)	M	0	0	0	0	0	0	0	0	0	0	0	0
		F	0	0	0	64	81	14	3	0	0	0	0	162
		O	0	0	0	0	0	0	0	0	0	0	0	0

Table D-11 (PROVISIONAL)														
DEATHS BY CAUSE OF DEATHS, AGE AND SEX FOR MEDICALLY CERTIFIED DEATHS - 2020														
AGE IN YEARS														
SL. No.	NAME OF THE DISEASE	SEX	<1	1-4	5-14	15-24	25-34	35-44	45-54	55-64	65-69	>=70	NOT STATED	TOTAL
(1)	(2)	(3)	(4)	(5)	(6)	(7)	(8)	(9)	(10)	(11)	(12)	(13)	(14)	(15)
42	Pregnancy with abortive outcome (O00-O08)	M	0	0	0	0	0	0	0	0	0	0	0	0
		F	0	0	0	3	6	2	0	0	0	0	0	11
		O	0	0	0	0	0	0	0	0	0	0	0	0
1	Spontaneous abortion (O03)	M	0	0	0	0	0	0	0	0	0	0	0	0
		F	0	0	0	0	0	0	0	0	0	0	0	0
		O	0	0	0	0	0	0	0	0	0	0	0	0
2	Medical abortion (O04)	M	0	0	0	0	0	0	0	0	0	0	0	0
		F	0	0	0	0	0	0	0	0	0	0	0	0
		O	0	0	0	0	0	0	0	0	0	0	0	0
3	Other pregnancies with abortive outcome (O00-O02 & O05-O08)	M	0	0	0	0	0	0	0	0	0	0	0	0
		F	0	0	0	3	6	2	0	0	0	0	0	11
		O	0	0	0	0	0	0	0	0	0	0	0	0
43	Other direct obstetric deaths (O10-O92)	M	0	0	0	0	0	0	0	0	0	0	0	0
		F	0	0	0	25	40	7	1	0	0	0	0	73
		O	0	0	0	0	0	0	0	0	0	0	0	0
1	Oedema, proteinuria and hypertensive disorders in pregnancy, childbirth and the puerperium (O10-O16)	M	0	0	0	0	0	0	0	0	0	0	0	0
		F	0	0	0	3	8	4	0	0	0	0	0	15
		O	0	0	0	0	0	0	0	0	0	0	0	0
2	Infections of genitourinary tract in pregnancy (O23)	M	0	0	0	0	0	0	0	0	0	0	0	0
		F	0	0	0	0	1	0	0	0	0	0	0	1
		O	0	0	0	0	0	0	0	0	0	0	0	0
3	Obstructed labour (O64-O66)	M	0	0	0	0	0	0	0	0	0	0	0	0
		F	0	0	0	0	0	0	0	0	0	0	0	0
		O	0	0	0	0	0	0	0	0	0	0	0	0
4	Complications pre-dominantly related to the puerperium (O85-O92)	M	0	0	0	0	0	0	0	0	0	0	0	0
		F	0	0	0	5	5	0	1	0	0	0	0	11
		O	0	0	0	0	0	0	0	0	0	0	0	0
5	Other complications of pregnancy and delivery (O20-O22,O24-O63 & O67-O84)	M	0	0	0	0	0	0	0	0	0	0	0	0
		F	0	0	0	17	26	3	0	0	0	0	0	46
		O	0	0	0	0	0	0	0	0	0	0	0	0
44	Other obstetric conditions, not elsewhere classified (O95-O99)	M	0	0	0	0	0	0	0	0	0	0	0	0
		F	0	0	0	36	35	5	2	0	0	0	0	78
		O	0	0	0	0	0	0	0	0	0	0	0	0
1	Indirect obstetric deaths (O98-O99)	M	0	0	0	0	0	0	0	0	0	0	0	0
		F	0	0	0	35	35	4	2	0	0	0	0	76
		O	0	0	0	0	0	0	0	0	0	0	0	0
2	All other obstetric conditions, not elsewhere classified (O95-O97)	M	0	0	0	0	0	0	0	0	0	0	0	0
		F	0	0	0	1	0	1	0	0	0	0	0	2
		O	0	0	0	0	0	0	0	0	0	0	0	0

Table D-11 (PROVISIONAL)														
DEATHS BY CAUSE OF DEATHS, AGE AND SEX FOR MEDICALLY CERTIFIED DEATHS - 2020														
AGE IN YEARS														
SL. No.	NAME OF THE DISEASE	SEX	<1	1-4	5-14	15-24	25-34	35-44	45-54	55-64	65-69	>=70	NOT STATED	TOTAL
(1)	(2)	(3)	(4)	(5)	(6)	(7)	(8)	(9)	(10)	(11)	(12)	(13)	(14)	(15)
XVI	Certain conditions originating in the perinatal period (P00-P96)	M	1159	0	0	0	0	0	0	0	0	0	101	1260
		F	740	0	0	0	0	0	0	0	0	0	67	807
		O	3	0	0	0	0	0	0	0	0	0	0	3
45	Certain conditions originating in the perinatal period (P00-P96)	M	1159	0	0	0	0	0	0	0	0	0	101	1260
		F	740	0	0	0	0	0	0	0	0	0	67	807
		O	3	0	0	0	0	0	0	0	0	0	0	3
1	Slow fetal growth, fetal malnutrition and immaturity (P05-P07)	M	447	0	0	0	0	0	0	0	0	0	44	491
		F	324	0	0	0	0	0	0	0	0	0	29	353
		O	0	0	0	0	0	0	0	0	0	0	0	0
2	Birth trauma (P10-P15)	M	2	0	0	0	0	0	0	0	0	0	2	4
		F	0	0	0	0	0	0	0	0	0	0	0	0
		O	0	0	0	0	0	0	0	0	0	0	0	0
3	Hypoxia, birth asphyxia and other respiratory conditions (P20-P28)	M	429	0	0	0	0	0	0	0	0	0	49	478
		F	261	0	0	0	0	0	0	0	0	0	34	295
		O	3	0	0	0	0	0	0	0	0	0	0	3
4	Haemolytic disease of fetus and new born (P55)	M	3	0	0	0	0	0	0	0	0	0	2	5
		F	3	0	0	0	0	0	0	0	0	0	2	5
		O	0	0	0	0	0	0	0	0	0	0	0	0
5	Other perinatal Jaundice (P58-P59)	M	8	0	0	0	0	0	0	0	0	0	0	8
		F	6	0	0	0	0	0	0	0	0	0	0	6
		O	0	0	0	0	0	0	0	0	0	0	0	0
6	All other conditions originating in the perinatal period (P00-P04,P08,P29-P54,P56-P57,P60-P96)	M	270	0	0	0	0	0	0	0	0	0	4	274
		F	146	0	0	0	0	0	0	0	0	0	2	148
		O	0	0	0	0	0	0	0	0	0	0	0	0
XVII	Congenital Malformations, Deformations & chromosomal abnormalities (Q00-Q99)	M	220	22	20	11	2	4	4	11	2	12	9	317
		F	109	19	7	5	2	1	2	5	3	5	2	160
		O	3	0	0	0	0	0	0	0	0	0	1	4
46	Congenital Malformations, Deformations & chromosomal abnormalities (Q00-Q99)	M	220	22	20	11	2	4	4	11	2	12	9	317
		F	109	19	7	5	2	1	2	5	3	5	2	160
		O	3	0	0	0	0	0	0	0	0	0	1	4
1	Spina bifida (Q05)	M	5	0	0	0	0	0	0	0	0	0	0	5
		F	4	0	0	0	0	0	0	0	0	0	0	4
		O	0	0	0	0	0	0	0	0	0	0	0	0
2	Congenital malformations of the circulatory sytem (Q20-Q28)	M	106	15	18	9	1	3	4	11	1	10	0	178
		F	42	13	4	4	1	1	2	4	3	5	1	80
		O	0	0	0	0	0	0	0	0	0	0	0	0
3	Cleft lip and cleft palate (Q35-Q37)	M	1	0	0	0	0	0	0	0	0	0	0	1
		F	0	2	0	1	1	0	0	0	0	0	0	4
		O	0	0	0	0	0	0	0	0	0	0	0	0

Table D-11 (PROVISIONAL)														
DEATHS BY CAUSE OF DEATHS, AGE AND SEX FOR MEDICALLY CERTIFIED DEATHS - 2020														
AGE IN YEARS														
SL. No.	NAME OF THE DISEASE	SEX	<1	1-4	5-14	15-24	25-34	35-44	45-54	55-64	65-69	>=70	NOT STATED	TOTAL
(1)	(2)	(3)	(4)	(5)	(6)	(7)	(8)	(9)	(10)	(11)	(12)	(13)	(14)	(15)
4	All other congenital malformations, deformations, and chromosomal abnormalities, not elsewhere classified (Q00-Q04, Q06-Q18, Q30-Q34 & Q38-Q99)	M	108	7	2	2	1	1	0	0	1	2	9	133
		F	63	4	3	0	0	0	0	1	0	0	1	72
		O	3	0	0	0	0	0	0	0	0	0	1	4
XVIII	Symptoms, Signs and abnormal clinical &Laboratory finding not elsewhere classified (R00-R99)	M	906	174	215	736	1262	1603	1964	2283	1104	2362	303	12912
		F	603	144	240	581	539	586	817	1171	627	1687	153	7148
		O	4	0	0	0	0	0	0	1	1	0	4	10
47	Symptoms, Signs and abnormal clinical &Laboratory finding not elsewhere classified (R00-R99)	M	906	174	215	736	1262	1603	1964	2283	1104	2362	303	12912
		F	603	144	240	581	539	586	817	1171	627	1687	153	7148
		O	4	0	0	0	0	0	0	1	1	0	4	10
1	Abdominal and pelvic pain (R10)	M	466	47	63	350	547	763	981	1093	540	1054	185	6089
		F	355	56	103	317	287	297	414	643	342	832	105	3751
		O	2	0	0	0	0	0	0	1	1	0	4	8
2	Ascites (R18)	M	0	0	1	0	3	2	2	1	0	2	0	11
		F	0	0	1	0	0	0	1	0	0	0	0	2
		O	0	0	0	0	0	0	0	0	0	0	0	0
3	Somnolence, stupor and coma (R40)	M	0	0	0	0	0	0	0	0	0	0	0	0
		F	0	0	0	0	0	0	0	0	0	0	0	0
		O	0	0	0	0	0	0	0	0	0	0	0	0
4	Fever of unknown origin (R50)	M	10	10	17	50	74	78	57	71	27	42	5	441
		F	10	4	21	35	27	30	50	48	15	40	1	281
		O	0	0	0	0	0	0	0	0	0	0	0	0
5	Senility (R54)	M	0	0	0	0	0	0	0	29	18	80	1	128
		F	0	0	0	0	0	0	0	14	13	78	1	106
		O	0	0	0	0	0	0	0	0	0	0	0	0
6	Syncope and collapse (R55)	M	0	0	0	0	1	2	1	0	0	0	0	4
		F	0	0	0	0	0	0	0	0	0	1	0	1
		O	0	0	0	0	0	0	0	0	0	0	0	0
7	Convulsions, not elsewhere classified (R56)	M	5	1	2	1	7	6	6	1	0	4	0	33
		F	2	0	1	5	1	3	4	2	1	2	0	21
		O	0	0	0	0	0	0	0	0	0	0	0	0
8	Shock, not elsewhere classified (R57)	M	313	62	71	84	141	246	405	626	335	740	27	3050
		F	171	45	57	85	78	129	196	291	168	463	5	1688
		O	0	0	0	0	0	0	0	0	0	0	0	0
9	All other symptoms, signs and abnormal clinical and laboratory findings, not elsewhere classified (R00-R09, R11-R17,R19-R39,R41-R49,R51-R53,R58-R99)	M	112	54	61	251	489	506	512	462	184	440	85	3156
		F	65	39	57	139	146	127	152	173	88	271	41	1298
		O	2	0	0	0	0	0	0	0	0	0	0	2

Table D-11 (PROVISIONAL)														
DEATHS BY CAUSE OF DEATHS, AGE AND SEX FOR MEDICALLY CERTIFIED DEATHS - 2020														
AGE IN YEARS														
SL. No.	NAME OF THE DISEASE	SEX	<1	1-4	5-14	15-24	25-34	35-44	45-54	55-64	65-69	>=70	NOT STATED	TOTAL
(1)	(2)	(3)	(4)	(5)	(6)	(7)	(8)	(9)	(10)	(11)	(12)	(13)	(14)	(15)
XIX	Injury, poisoning and certain other consequences of external causes (S00-T98)	M	24	85	73	269	345	349	258	195	51	82	5	1736
		F	16	63	52	112	141	93	104	85	42	82	2	792
		O	0	0	0	0	0	0	0	0	0	0	0	0
48	Fractures (S02,S12,S22,S32,S42,S52,S62 S72,S82,S92,T02,T08,T10,T12)	M	0	1	1	13	22	17	14	16	5	6	0	95
		F	1	0	1	2	3	3	5	7	1	12	0	35
		O	0	0	0	0	0	0	0	0	0	0	0	0
1	Fracture of skull and facial bones (S02)	M	0	1	0	3	5	3	1	1	1	0	0	15
		F	0	0	1	0	0	1	0	1	0	5	0	8
		O	0	0	0	0	0	0	0	0	0	0	0	0
2	Fracture of neck, thorax or pelvis (S12,S22,S32 & T08)	M	0	0	0	4	5	2	5	2	1	0	0	19
		F	0	0	0	1	0	0	1	1	0	0	0	3
		O	0	0	0	0	0	0	0	0	0	0	0	0
3	Fracture of upper limb (S42,S52,S62 & T10)	M	0	0	0	0	0	0	0	1	0	0	0	1
		F	0	0	0	0	0	0	0	0	0	0	0	0
		O	0	0	0	0	0	0	0	0	0	0	0	0
4	Fractures of lower limb (S72,S82,S92 & T12)	M	0	0	1	6	12	12	8	11	3	6	0	59
		F	1	0	0	1	3	2	4	5	1	6	0	23
		O	0	0	0	0	0	0	0	0	0	0	0	0
5	Fractures involving multiple body regions and of unspecified body region (T02)	M	0	0	0	0	0	0	0	1	0	0	0	1
		F	0	0	0	0	0	0	0	0	0	1	0	1
		O	0	0	0	0	0	0	0	0	0	0	0	0
49	Dislocations, sprains and strains of specified and multiple body regions (S03, S13, S23, S33, S43, S53, S63, S73, S83, S93, T03)	M	0	0	0	0	1	3	0	0	0	0	0	4
		F	0	0	1	0	0	0	1	0	0	0	0	2
		O	0	0	0	0	0	0	0	0	0	0	0	0
50	Intracranial and internal injuries, including nerves (S04, S06, S14, S24, S26-S27, S34, S36-S37, S44, S54, S64, S74, S84 & S94)	M	7	14	12	57	86	95	85	67	23	47	0	493
		F	5	11	13	11	22	24	31	30	18	24	0	189
		O	0	0	0	0	0	0	0	0	0	0	0	0
51	Crushing injuries and traumatic amputations of specified and multiple body regions (S07-S08, S17-S18, S28, S38, S47-S48, S57-S58, S67-S68,S77-S78, S87-S88, S97-S98, T04-T05)	M	1	0	0	1	0	0	0	1	0	0	0	3
		F	0	0	0	0	0	0	0	2	0	0	0	2
		O	0	0	0	0	0	0	0	0	0	0	0	0
52	Other injuries of specified, unspecified and multiple body regions (S00-S01, S05, S09-S11, S15-S16, S19-S21, S25, S29-S31, S35, S39-S41, S45-S46, S49-S51, S55-S56, S59-S61, S65-S66, S69-S71, S75-S76, S79-S81, S85-S86, S89-S91, S95-S96, S99, T00-T01, T06-T14)	M	10	44	36	133	161	161	114	78	13	21	3	774
		F	4	34	25	21	25	36	35	25	9	18	0	232
		O	0	0	0	0	0	0	0	0	0	0	0	0
53	Effects of foreign body entering through natural orifice (T15-T19)	M	0	1	0	0	3	2	1	2	1	0	0	10
		F	0	0	0	0	0	1	0	3	2	1	1	8
		O	0	0	0	0	0	0	0	0	0	0	0	0

Table D-11 (PROVISIONAL)														
DEATHS BY CAUSE OF DEATHS, AGE AND SEX FOR MEDICALLY CERTIFIED DEATHS - 2020														
AGE IN YEARS														
SL. No.	NAME OF THE DISEASE	SEX	<1	1-4	5-14	15-24	25-34	35-44	45-54	55-64	65-69	>=70	NOT STATED	TOTAL
(1)	(2)	(3)	(4)	(5)	(6)	(7)	(8)	(9)	(10)	(11)	(12)	(13)	(14)	(15)
54	Burns and Corrosions (T20-T32)	M	3	23	19	37	42	35	23	14	6	5	0	207
		F	3	16	7	51	73	18	28	15	10	21	0	242
		O	0	0	0	0	0	0	0	0	0	0	0	0
55	Poisonings by drugs & biological substances and Toxic effects of substances chiefly nonmedicinal as to source (T36-T50 & T51-T65)	M	1	1	4	15	20	22	17	11	2	2	0	95
		F	1	1	1	12	8	8	2	0	0	2	0	35
		O	0	0	0	0	0	0	0	0	0	0	0	0
56	Other and unspecified effects of external causes and certain early complications of trauma (T33-T35, T66-T79)	M	1	1	0	12	10	13	3	5	1	0	0	46
		F	2	1	4	14	10	3	0	1	2	1	0	38
		O	0	0	0	0	0	0	0	0	0	0	0	0
57	Complications of Surgical and Medical care, not elsewhere classified (T80-T88)	M	0	0	1	0	0	0	0	1	0	0	1	3
		F	0	0	0	1	0	0	1	2	0	3	1	8
		O	0	0	0	0	0	0	0	0	0	0	0	0
58	Late effects of injuries, of poisoning and of other consequences of external causes (T90-T98)	M	1	0	0	1	0	1	1	0	0	1	1	6
		F	0	0	0	0	0	0	1	0	0	0	0	1
		O	0	0	0	0	0	0	0	0	0	0	0	0
XX	External causes of Morbidity and Mortality (V01-Y89)	M	89	43	55	162	253	363	525	777	383	1016	25	3691
		F	58	29	37	78	93	127	228	386	208	643	17	1904
		O	0	0	0	0	0	1	0	0	0	0	0	1
E48	Transport Accidents (V01-V99)	M	0	0	1	26	37	32	35	18	10	11	3	173
		F	1	0	1	2	4	1	7	3	3	3	0	25
		O	0	0	0	0	0	0	0	0	0	0	0	0
1	Railway accidents (V05, V15, V80.6, V81,V82.2,V87.6 & V88.6)	M	0	0	0	0	1	1	0	2	0	1	0	5
		F	0	0	0	0	0	0	0	0	0	0	0	0
		O	0	0	0	0	0	0	0	0	0	0	0	0
2	Motor vehicle traffic accidents (V02-V04, V09.2-V09.3, V12-V14, V19.4-V19.6, V19.9,V20-V28,V29.4-V29.6,V29.9, V30-V38,V39.4-V39.6,V39.9,V40-V48,V49.4-V49.6,V49.9,V50-58,V59.4-V59.6,V59.9, V60-V68,V69.4-V69.6, V69.9, V70-V78,V79.4-V79.6,V79.9, V80.3-V80.5, V82.1, V87.0-V87.5, V87.7-V87.9 V89.2-V89.3)	M	0	0	0	6	4	3	7	2	3	4	0	29
		F	0	0	0	0	1	0	0	0	0	0	0	1
		O	0	0	0	0	0	0	0	0	0	0	0	0
3	Other road vehicle accidents (V01,V06,V09.9,V10-V11,V16-V18,V19.8,V29.8,V39.8,V49.8,V59.8, V69.8,V79.8,V80.0-V80.2,V80.7-V80.9,V82.3-V82.7,V82.9 & V89.1)	M	0	0	1	18	32	28	28	14	7	6	3	137
		F	1	0	1	2	3	1	7	3	3	3	0	24
		O	0	0	0	0	0	0	0	0	0	0	0	0
4	Water transport accidents (V90-V94)	M	0	0	0	0	0	0	0	0	0	0	0	0
		F	0	0	0	0	0	0	0	0	0	0	0	0
		O	0	0	0	0	0	0	0	0	0	0	0	0
5	Air & Space transport accidents (V95-V97)	M	0	0	0	1	0	0	0	0	0	0	0	1
		F	0	0	0	0	0	0	0	0	0	0	0	0
		O	0	0	0	0	0	0	0	0	0	0	0	0

Table D-11 (PROVISIONAL)														
DEATHS BY CAUSE OF DEATHS, AGE AND SEX FOR MEDICALLY CERTIFIED DEATHS - 2020														
AGE IN YEARS														
SL. No.	NAME OF THE DISEASE	SEX	<1	1-4	5-14	15-24	25-34	35-44	45-54	55-64	65-69	>=70	NOT STATED	TOTAL
(1)	(2)	(3)	(4)	(5)	(6)	(7)	(8)	(9)	(10)	(11)	(12)	(13)	(14)	(15)
6	All other transport accidents (V09.0-V09.1,V19.0-V19.3,V29.0-V29.3,V39.0-V39.3,V49.0-V49.3,V59.0-V59.3,V69.0-V69.3,V79.0-V79.3,V82.0,V82.8, V83-V86,V88.0-V88.5,V88.7-V88.9, V89.0,V89.9 & V98-V99)	M	0	0	0	1	0	0	0	0	0	0	0	1
		F	0	0	0	0	0	0	0	0	0	0	0	0
		O	0	0	0	0	0	0	0	0	0	0	0	0
E49	Accidental Falls (W00-W19)	M	1	11	5	22	29	24	22	8	2	9	0	133
		F	1	7	3	4	3	5	6	6	1	7	0	43
		O	0	0	0	0	0	0	0	0	0	0	0	0
E50	Accidental drowning and submersion (W65-W74)	M	0	3	2	3	5	5	3	6	1	2	0	30
		F	0	0	0	0	0	0	0	1	0	0	0	1
		O	0	0	0	0	0	0	0	0	0	0	0	0
E51	Exposure to smoke, fire and flames (X00-X09)	M	0	0	0	1	0	0	0	0	0	0	0	1
		F	0	0	0	0	1	0	0	0	0	0	0	1
		O	0	0	0	0	0	0	0	0	0	0	0	0
E52	Accidental poisoning by and exposure to noxious substances (X40-X49)	M	0	1	0	0	0	0	2	1	0	0	0	4
		F	0	0	1	2	1	1	0	2	0	1	0	8
		O	0	0	0	0	0	0	0	0	0	0	0	0
E53	Intentional self-harm (Suicide-attempted) (X60-X84)	M	0	0	0	10	15	7	1	3	0	0	0	36
		F	0	0	1	8	4	6	1	0	0	0	0	20
		O	0	0	0	0	0	0	0	0	0	0	0	0
E54	Assault (Homicide) (X85-Y09)	M	0	0	0	3	2	2	0	2	0	0	0	9
		F	0	0	0	0	2	2	0	0	0	0	0	4
		O	0	0	0	0	0	0	0	0	0	0	0	0
E55	Other Violence (Y10-Y36)	M	6	2	2	13	24	23	17	8	0	4	0	99
		F	5	4	3	10	4	7	3	1	1	1	0	39
		O	0	0	0	0	0	0	0	0	0	0	0	0
1	Event of undetermined intent (Y10-Y34)	M	0	0	0	3	2	1	1	0	0	0	0	7
		F	1	1	1	1	0	1	0	0	1	0	0	6
		O	0	0	0	0	0	0	0	0	0	0	0	0
2	Legal intervention (Y35)	M	6	2	2	10	22	22	16	8	0	4	0	92
		F	4	3	2	9	4	6	3	1	0	1	0	33
		O	0	0	0	0	0	0	0	0	0	0	0	0
3	Operations of war (Y36)	M	0	0	0	0	0	0	0	0	0	0	0	0
		F	0	0	0	0	0	0	0	0	0	0	0	0
		O	0	0	0	0	0	0	0	0	0	0	0	0
E56	Complications of medical and surgical care (Y40-Y84)	M	0	0	0	0	0	0	0	1	0	1	0	2
		F	0	0	1	0	0	0	1	0	0	2	0	4
		O	0	0	0	0	0	0	0	0	0	0	0	0
1	Drugs, medicaments and biological substances causing adverse effects in therapeutic use (Y40-Y59)	M	0	0	0	0	0	0	0	1	0	0	0	1
		F	0	0	1	0	0	0	1	0	0	1	0	3
		O	0	0	0	0	0	0	0	0	0	0	0	0

Table D-11 (PROVISIONAL)														
DEATHS BY CAUSE OF DEATHS, AGE AND SEX FOR MEDICALLY CERTIFIED DEATHS - 2020														
AGE IN YEARS														
SL. No.	NAME OF THE DISEASE	SEX	<1	1-4	5-14	15-24	25-34	35-44	45-54	55-64	65-69	>=70	NOT STATED	TOTAL
(1)	(2)	(3)	(4)	(5)	(6)	(7)	(8)	(9)	(10)	(11)	(12)	(13)	(14)	(15)
2	Misadven during surgical & medical care, adverse adverse incidents in diagnostic and therapeutic use, abnormal reactions and late complications (Y60-Y69,Y70-Y82 & Y83-Y84)	M	0	0	0	0	0	0	0	0	0	1	0	1
		F	0	0	0	0	0	0	0	0	0	1	0	1
		O	0	0	0	0	0	0	0	0	0	0	0	0
E57	Other external causes of accidental injury not elaseewhere classified (W20-W64, W75-W99, X10-X39, X50-X59)	M	82	26	45	84	141	270	445	729	370	989	22	3203
		F	51	18	27	52	74	105	210	373	203	629	17	1759
		O	0	0	0	0	0	1	0	0	0	0	0	1
1	Accidents caused by machinery, and by cutting & piercing instruments (W24-W31)	M	0	0	0	0	2	2	0	1	0	1	0	6
		F	0	0	0	1	0	0	0	0	0	0	0	1
		O	0	0	0	0	0	0	0	0	0	0	0	0
2	Accidents caused by firearm missile (W32-W34)	M	0	0	0	3	1	1	1	1	0	0	0	7
		F	0	0	0	0	0	0	0	0	0	0	0	0
		O	0	0	0	0	0	0	0	0	0	0	0	0
3	Bites of snakes & other venomous animals (X20-X27)	M	0	0	0	0	0	0	0	0	0	0	0	0
		F	0	0	0	0	0	0	0	0	0	0	0	0
		O	0	0	0	0	0	0	0	0	0	0	0	0
4	Sun stroke (X32)	M	0	0	0	0	1	0	0	1	0	0	0	2
		F	0	0	0	0	0	0	0	0	0	0	0	0
		O	0	0	0	0	0	0	0	0	0	0	0	0
5	All other accidents including late effects (W20-W23, W35-W64, W75-W99, X10-X19, X28-X31, X33-X39 & X50-X59)	M	82	26	45	81	137	267	444	726	370	988	22	3188
		F	51	18	27	51	74	105	210	373	203	629	17	1758
		O	0	0	0	0	0	1	0	0	0	0	0	1
E58	Late effects of external causes of morbidity and mortality (Y85-Y89)	M	0	0	0	0	0	0	0	1	0	0	0	1
		F	0	0	0	0	0	0	0	0	0	0	0	0
		O	0	0	0	0	0	0	0	0	0	0	0	0
XXII	Codes for Special Purposes (U00-U49)	M	29	11	13	69	177	438	877	1386	730	1786	248	5764
		F	11	14	30	98	120	212	439	712	370	842	132	2980
		O	0	0	0	0	0	0	0	0	0	0	0	0
	Provisional Assisgnment of New Diseases of Uncertain Etiology or Emergency use (U01-U49)	M	29	11	13	69	177	438	877	1386	730	1786	248	5764
		F	11	14	30	98	120	212	439	712	370	842	132	2980
		O	0	0	0	0	0	0	0	0	0	0	0	0
1	COVID-19 Virus Identified (U07.1)	M	19	10	10	42	121	322	658	1156	615	1563	237	4753
		F	6	12	18	53	86	142	337	563	315	714	127	2373
		O	0	0	0	0	0	0	0	0	0	0	0	0
2	COVID-19 Virus not Identified (U07.2)	M	10	1	3	27	56	116	219	230	115	223	11	1011
		F	5	2	12	45	34	70	102	149	55	128	5	607
		O	0	0	0	0	0	0	0	0	0	0	0	0
	Total	M	3631	753	1041	2603	4142	6180	8470	10644	4986	11068	1046	54564
		F	2354	590	977	2133	2315	2648	4287	5787	2940	7303	563	31897
		O	10	0	0	0	0	2	0	3	1	0	6	22
	All	T	5995	1343	2018	4736	6457	8830	12757	16434	7927	18371	1615	86483



TABLE: D-12 & D-13													
INFANT DEATHS BY PLACE OF OCCURRENCE, DISTRICTS (URBAN)													
SL. NO.	DISTRICT	INSTITUTIONAL				DOMICILIARY				ALL			
		MALE	FEMALE	OTHER	TOTAL	MALE	FEMALE	OTHER	TOTAL	MALE	FEMALE	OTHER	TOTAL
1	NORTH DMC	580	469	2	1051	61	37	0	98	641	506	2	1149
2	SOUTH DMC	384	245	1	630	15	20	0	35	399	265	1	665
3	EAST DMC	545	385	1	931	9	4	0	13	554	389	1	944
4	NDMC	1029	594	2	1625	0	0	0	0	1029	594	2	1625
5	DELHI CANTT	47	36	0	83	0	1	0	1	47	37	0	84
	<b>ALL</b>	<b>2585</b>	<b>1729</b>	<b>6</b>	<b>4320</b>	<b>85</b>	<b>62</b>	<b>0</b>	<b>147</b>	<b>2670</b>	<b>1791</b>	<b>6</b>	<b>4467</b>

TABLE: D-12 & D-13													
INFANT DEATHS BY PLACE OF OCCURRENCE, DISTRICTS (RURAL)													
SL. NO.	DISTRICT	INSTITUTIONAL				DOMICILIARY				ALL			
		MALE	FEMALE	OTHER	TOTAL	MALE	FEMALE	OTHER	TOTAL	MALE	FEMALE	OTHER	TOTAL
1	NORTH DMC	93	55	0	148	0	2	0	2	93	57	0	150
2	SOUTH DMC	4	2	0	6	1	0	0	1	5	2	0	7
3	EAST DMC	272	152	0	424	0	0	0	0	272	152	0	424
4	NDMC	676	416	4	1096	0	0	0	0	676	416	4	1096
5	DELHI CANTT	1	0	0	1	0	0	0	0	1	0	0	1
	<b>ALL</b>	<b>1046</b>	<b>625</b>	<b>4</b>	<b>1675</b>	<b>1</b>	<b>2</b>	<b>0</b>	<b>3</b>	<b>1047</b>	<b>627</b>	<b>4</b>	<b>1678</b>

TABLE :D-14													
INFANTS DEATHS BY AGE AND SEX													
SL. NO.	AGE	URBAN				RURAL				ALL			
		MALE	FEMALE	OTHER	ALL	MALE	FEMALE	OTHER	ALL	MALE	FEMALE	OTHER	ALL
1	< 7 DAYS	1273	781	4	2058	571	365	4	940	1844	1146	8	2998
2	7-28 DAYS	522	363	1	886	149	75	0	224	671	438	1	1110
3	28 DAYS TO 1 YEAR	875	647	1	1523	327	187	0	514	1202	834	1	2037
	ALL	2670	1791	6	4467	1047	627	4	1678	3717	2418	10	6145

TABLE : D-15											
PREGNANCY RELATED DEATHS BY AGE GROUP OF THE DECEASED (MOTHER) AND CAUSE OF DEATH FOR MEDICALLY CERTIFIED DEATHS (URBAN)											
SL. NO.	CAUSE	DESCRIPTION	AGE OF MOTHER								ALL
			< 15 yr	15-19	20-24	25-29	30-34	35-39	40-44	45 AND ABOVE	
1	O00-O08	PREGNANCY, WITH ABORTIVE OUTCOME	0	0	3	2	4	1	0	0	10
2	O10-O92	OTHER DIRECT OBSTRIC DEATHS	0	3	19	16	13	6	1	1	59
3	O95-O99	OTHER OBSTRIC CONDITIONS N.E.C.	0	5	14	11	3	3	1	0	37
		ALL	0	8	36	29	20	10	2	1	106

TABLE : D-15											
PREGNANCY RELATED DEATHS BY AGE GROUP OF THE DECEASED (MOTHER) AND CAUSE OF DEATH FOR MEDICALLY CERTIFIED DEATHS (RURAL)											
SL. NO.	CAUSE	DESCRIPTION	AGE OF MOTHER								ALL
			< 15 yr	15-19	20-24	25-29	30-34	35-39	40-44	45 AND ABOVE	
1	O00-O08	PREGNANCY, WITH ABORTIVE OUTCOME	0	0	0	0	0	0	1	0	1
2	O10-O92	OTHER DIRECT OBSTRIC DEATHS	0	2	1	7	4	0	0	0	14
3	O95-O99	OTHER OBSTRIC CONDITIONS N.E.C.	0	0	17	13	8	1	0	2	41
		ALL	0	2	18	20	12	1	1	2	56

TABLE : D-16											
PREGNANCY RELATED DEATHS BY AGE GROUP OF THE DECEASED (MOTHER) AND CAUSE OF DEATH FOR MEDICALLY CERTIFIED OR NOT DEATHS (URBAN)											
SL. NO.	CAUSE	DESCRIPTION	AGE OF MOTHER								ALL
			< 15 yr	15-19	20-24	25-29	30-34	35-39	40-44	45 AND ABOVE	
1	O00-O08	PREGNANCY, WITH ABORTIVE OUTCOME	0	0	3	2	4	1	0	0	10
2	O10-O92	OTHER DIRECT OBSTRIC DEATHS	0	3	19	16	13	6	1	1	59
3	O95-O99	OTHER OBSTRIC CONDITIONS N.E.C.	0	5	14	11	3	3	1	0	37
		ALL	0	8	36	29	20	10	2	1	106

TABLE : D-16											
PREGNANCY RELATED DEATHS BY AGE GROUP OF THE DECEASED (MOTHER) AND CAUSE OF DEATH FOR MEDICALLY CERTIFIED OR NOT DEATHS (RURAL)											
SL. NO.	CAUSE	DESCRIPTION	AGE OF MOTHER								ALL
			< 15 yr	15-19	20-24	25-29	30-34	35-39	40-44	45 AND ABOVE	
1	O00-O08	PREGNANCY, WITH ABORTIVE OUTCOME	0	0	0	0	0	0	1	0	1
2	O10-O92	OTHER DIRECT OBSTRIC DEATHS	0	2	1	7	4	0	0	0	14
3	O95-O99	OTHER OBSTRIC CONDITIONS N.E.C.	0	0	17	13	8	1	0	2	41
		ALL	0	2	18	20	12	1	1	2	56

TABLE: D-18										
PREGNANCY RELATED DEATHS BY AGE AND OCCUPATION (URBAN)										
SL. NO.	OCCUPATION	AGE GROUP								
		<15	15-19	20-24	25-29	30-34	35-39	40-44	45 AND ABOVE	ALL
1	PROFESSIONAL / TECHNICAL RELATED WORKERS	0	0	1	0	4	0	0	0	5
2	ADMINISTRATIVE, EXECUTIVE AND MANAGERIAL WORKERS	0	0	0	0	0	0	0	0	0
3	CLERICAL WORKERS	0	0	0	0	0	0	0	0	0
4	SALE WORKERS	0	0	0	0	0	0	0	0	0
5	SERVICE WORKERS	0	0	0	0	0	0	0	0	0
6	FARMERS,FISHERMEN,HUNTERS etc	0	0	0	0	0	0	0	0	0
7	PRODUCTION AND OTHER RELATED WORKERS	0	0	0	0	0	0	0	0	0
8	HOUSEWIFE / NON WORKERS	0	1	1	3	4	1	0	0	10
9	OTHERS/NOT STATED	0	7	34	26	12	9	2	1	91
	<b>ALL</b>	<b>0</b>	<b>8</b>	<b>36</b>	<b>29</b>	<b>20</b>	<b>10</b>	<b>2</b>	<b>1</b>	<b>106</b>

TABLE: D-18										
PREGNANCY RELATED DEATHS BY AGE AND OCCUPATION (RURAL)										
SL. NO.	OCCUPATION	AGE GROUP								
		<15	15-19	20-24	25-29	30-34	35-39	40-44	45 AND ABOVE	ALL
1	PROFESSIONAL / TECHNICAL RELATED WORKERS	0	0	0	0	0	0	0	0	0
2	ADMINISTRATIVE, EXECUTIVE AND MANAGERIAL WORKERS	0	0	0	0	0	0	0	0	0
3	CLERICAL WORKERS	0	0	0	0	0	0	0	0	0
4	SALE WORKERS	0	0	0	0	0	0	0	0	0
5	SERVICE WORKERS	0	0	0	0	0	0	0	0	0
6	FARMERS,FISHERMEN,HUNTERS etc	0	0	0	0	0	0	0	0	0
7	PRODUCTION AND OTHER RELATED WORKERS	0	0	0	0	0	0	0	0	0
8	HOUSEWIFE / NON WORKERS	0	0	0	1	0	0	0	0	1
9	OTHERS/NOT STATED	0	2	18	19	12	1	1	2	55
	<b>All</b>	<b>0</b>	<b>2</b>	<b>18</b>	<b>20</b>	<b>12</b>	<b>1</b>	<b>1</b>	<b>2</b>	<b>56</b>

TABLE : S-1													
STILL BIRTH BY PLACE OF OCCURENCE IN DISTRICT (URBAN)													
SL. NO.	DISTRICT	PLACE OF OCCURANCE											
		INSTITUTIONAL				DOMICILIARY				ALL			
		MALE	FEMALE	OTHER	TOTAL	MALE	FEMALE	OTHER	TOTAL	MALE	FEMALE	OTHER	TOTAL
1	NORTH DMC	462	383	10	855	0	1	0	1	462	384	10	856
2	SOUTH DMC	230	178	1	409	0	2	0	2	230	180	1	411
3	EAST DMC	123	97	0	220	0	0	0	0	123	97	0	220
4	NDMC	495	392	7	894	0	0	0	0	495	392	7	894
5	DELHI CANTT	5	4	0	9	0	0	0	0	5	4	0	9
	ALL	1315	1054	18	2387	0	3	0	3	1315	1057	18	2390

TABLE: S-1													
STILL BIRTH BY PLACE OF OCCURENCE IN DISTRICT (RURAL)													
SL. NO.	DISTRICT	PLACE OF OCCURANCE											
		INSTITUTIONAL				DOMICILIARY				ALL			
		MALE	FEMALE	OTHER	TOTAL	MALE	FEMALE	OTHER	TOTAL	MALE	FEMALE	OTHER	TOTAL
1	NORTH DMC	14	4	1	19	0	0	0	0	14	4	1	19
2	SOUTH DMC	9	8	0	17	0	0	0	0	9	8	0	17
3	EAST DMC	0	0	0	0	0	0	0	0	0	0	0	0
4	NDMC	0	0	0	0	0	0	0	0	0	0	0	0
5	DELHI CANTT	0	0	0	0	0	0	0	0	0	0	0	0
	ALL	23	12	1	36	0	0	0	0	23	12	1	36

**-: SECTION SIX :-**

**ANNEXURE**

## CONCEPTS & DEFINITIONS

**Some important concepts used in this Annual Report are defined as follows:**

1. **Birth**: “Birth” means live-birth or still birth.
2. **Live Birth**: “Live-Birth” means the complete expulsion or extraction from its mother of a product of conception, irrespective of the duration of pregnancy, which after such expulsion or extraction, breathes or shows any other evidence of life, and each product of such birth is considered live-born.
3. **Still-Birth**: “Still-Birth” means foetal death where a product of conception has attained at least the prescribed period of gestation.
4. **Death**: “Death” means the permanent disappearance of all evidence of life at any time after live-birth has taken place.
5. **Foetal Death**: “Foetal Death” means absence of all evidence of life prior to the complete expulsion or extraction from its mother of a product of conception irrespective of the duration of pregnancy.
6. **Infant Death**: “Infant Death” means death of a child less than one year old.
7. **Level of Registration**: The level of registration, defined as the percentage of registered births/ deaths to the births/ deaths estimated through SRS, determines the performance of a State/ Union Territory with regard to functioning of Civil Registration System.

$$\text{Level of Registration (LOR)} = \frac{\text{Number of events registered during the year}}{\text{Number of estimated events for the year}} \times 100$$

$$\text{Number of estimated events for the year} = \text{Mid-year population} \times \text{SRS Rate}$$

8. **Mid-year Population**: “Mid- year population” means, population at the mid-point of the year, i.e. 1<sup>st</sup> July of the year provided by population projection of 2020.

$$\text{Sex Ratio at Birth} = \frac{\text{No. of female births registered during the year}}{\text{No. of male births registered during the year}} \times 1000$$

Delayed Registered Birth events of more than one year have been duly deducted for arriving the sex ratio at birth.

9. **Birth Rate**: Birth rate acts as an index of the relative speed at which additions are being made to the population through child-birth. It is only a live birth that signifies an addition to the existing population, excluding still births.

The annual birth rate is defined as:

$$\text{Birth Rate} = \frac{\text{No. of Births in a year}}{\text{Mid-year Population}} \times 1000$$



10. **Death Rate:** The death rate for a given year tells us at what rate deaths have depleted the population over the course of the year.

The death rate, which measures the decrease in a population due to deaths, is perhaps the most widely used of any vital statistics rate because of its value as an index in numerous demographic & public health problems.

The Annual Death Rate is defined as :

$$\text{Death Rate} = \frac{\text{No. of Deaths in a Year}}{\text{Mid-year Population}} \times 1000$$

11. **Infant Mortality Rate:** Infant mortality rate serves as one of the best indices to the general “healthiness” of a society. It is similar to age-specific death rate for infants under 1 year of age.

The annual infant mortality rate is defined as :

$$\text{Infant Mortality Rate} = \frac{\text{No. of deaths under 1 year of age which occurred among the population}}{\text{No. of live births which occurred among the population}} \times 1000$$

12. **Maternal Death Rate:** Maternal death rate is defined as maternal deaths per thousand live births.

$$\text{Maternal Death Rate} = \frac{\text{No. of Maternal Deaths}}{\text{No. of live births}} \times 1000$$

13. **Neo Natal Mortality Rate:** The neo-natal mortality rate, like the infant mortality rate, is similar to an age specific rate. It is a rate used to measure the risk of death during the first month of life and is defined as:

$$\text{Neo-Natal Mortality Rate} = \frac{\text{No. of deaths of infants under the age of 1 month which occurred among the population}}{\text{No. of live births which occurred among the population}} \times 1000$$

14. **Post Natal Mortality Rate:** The post natal mortality rate, like the infant mortality rate, is similar to an age specific rate. It is a rate used to measure the risk of death during 28 days to 12 months of life and is defined as:

$$\text{Post-Natal Mortality Rate} = \frac{\text{No. of deaths of infants during the age of 28 days to 12 months which occurred among the population}}{\text{No. of live births which occurred among the population}} \times 1000$$

**Note:** — Indicates not available