

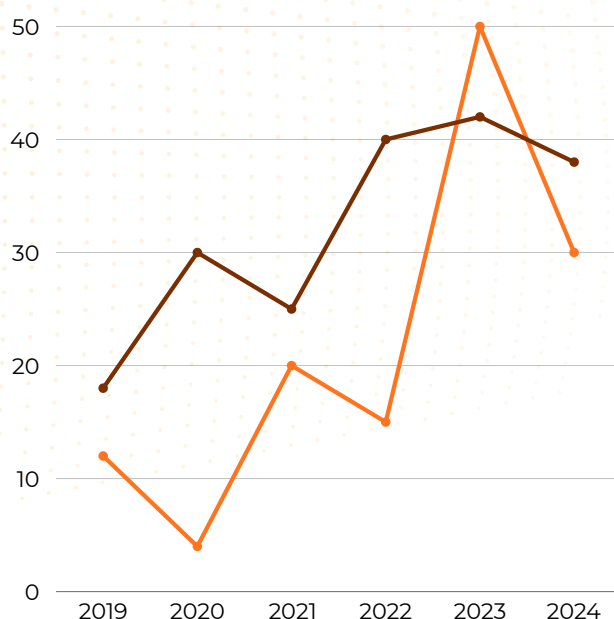

# ANNUAL REPORT ON REGISTRATION OF BIRTHS AND DEATHS IN DELHI - 2024



**GOVERNMENT OF NCT OF DELHI  
DIRECTORATE OF ECONOMICS AND STATISTICS  
&  
OFFICE OF THE CHIEF REGISTRAR (BIRTHS & DEATHS)  
VIKAS BHAWAN - II, 3RD FLOOR, 'B' WING,  
UPPER BELA ROAD, NEAR METCALF HOUSE, DELHI-110054**



**GOVERNMENT OF NATIONAL CAPITAL  
TERRITORY OF DELHI**

**ANNUAL REPORT  
ON  
REGISTRATION OF BIRTHS & DEATHS  
IN DELHI – 2024**



**DIRECTORATE OF ECONOMICS & STATISTICS  
&**

**OFFICE OF THE CHIEF REGISTRAR  
(BIRTHS & DEATHS)**

**3<sup>rd</sup> FLOOR, B-WING, VIKAS BHAWAN-II,  
CIVIL LINES , DELHI -110054**

**Tel :23812851, Email : [jddes.delhi@gov.in](mailto:jddes.delhi@gov.in)**

**Visit our website: [www.des.delhi.gov.in](http://www.des.delhi.gov.in)**

## *PREFACE*

The Annual Report on Registration of Births and Deaths in N.C.T. of Delhi has been brought out for the year 2024 by the Directorate of Economics and Statistics & Office of Chief Registrar (Births & Deaths) under Sections 4(4) and 19(2) Registration of Births & Deaths Act, 1969, which makes it mandatory to bring out the Annual Report on Registration of Births and Deaths.

This report presents an overview of the working of the Civil Registration System (CRS) in the NCT of Delhi and provides good source of information on the vital rates at all levels. The Report elicits very useful statistical information on registered births, deaths, infant deaths and still births and sex ratio at birth based on Civil Registration Records. Many valuable indicators are presented in the Report like birth rate, death rate, trends in birth order and its relation with level of literacy of parents, type of medical attention at the time of birth, deaths by age group, leading medically certified causes of deaths and a host of many other features in an exhaustive manner. The information would be very useful for evolving policies for improved health management in the state.

The report is presented in five sections. The first section gives details of the administrative set-up of the Civil Registration System, registration initiatives taken for effective implementation of the provisions of the Registration of Births & Deaths Act, 1969 and other related aspects, whereas, sections three and four covers birth profile and death profile respectively. Detailed statistical tables are given in section five. Maximum number of tables as prescribed by the Office of RGI, have been presented in the Report.

The Report has been prepared by the Vital Statistics Unit of the Directorate of Economics & Statistics, Delhi with IT support from the EDP Section. I sincerely acknowledge the sincere efforts of all the officers and officials associated in this exercise. My special thanks are to the functionaries of the local bodies (MCD, NDMC & DCB) engaged in the Civil Registration work for providing the basic data on registration of births & deaths in Delhi.

I hope, this report will be of immense help to the Policy makers, Planners and Research Scholars interested in the study of Vital Statistics in N.C.T. of Delhi. It will be our constant endeavor to improve the quality of the publication, for which, we invite the valuable comments and suggestions from the readers of this Report.

**DELHI**  
**July, 2025**

**PREMANANDA PRUSTY**  
**DIRECTOR**  
**&**  
**CHIEF REGISTRAR (BIRTHS & DEATHS)**

## TEAM OF OFFICERS/OFFICIALS ASSOCIATED

### WITH THE PREPARATION OF THE REPORT

#### **VITAL STATISTICS UNIT**

SH. SHAN-E-ALAM	:	JOINT DIRECTOR
MS. REKHA VERMA	:	DEPUTY DIRECTOR
SH. S. S. RAWAT	:	ASSISTANT DIRECTOR
MS. ARCHANA	:	STATISTICAL OFFICER
MS. SEEMA RAJPUT	:	STATISTICAL OFFICER
MS. UPASANA	:	STATISTICAL ASSISTANT
SH. LOKESH KUMAR	:	STATISTICAL ASSISTANT
MS. ARTI	:	STATISTICAL ASSISTANT
SH. RAHUL KUMAR MEENA	:	STATISTICAL ASSISTANT

#### **EDP UNIT**

SH. ASHOK KUMAR	:	SYSTEM ANALYST
MS. TRIPTI AGGARWAL	:	SYSTEM ANALYST

# **Annual Report on “Registration of Births and Deaths in N.C.T. of Delhi for the year 2024”**

## **TABLE OF CONTENTS**

	<b>CONTENTS</b>	<b>PAGE NO.</b>
	<b>EXECUTIVE SUMMARY</b>	<b>i - iii</b>
<b>SECTION ONE</b>	<b>INTRODUCTION</b>	<b>1-15</b>
<b>SECTION TWO</b>	<b>ANNUAL RESULTS AT A GLANCE</b>	<b>16-25</b>
<b>SECTION THREE</b>	<b>BIRTH REGISTRATION PROFILE</b>	<b>26-35</b>
<b>SECTION FOUR</b>	<b>DEATH REGISTRATION PROFILE</b>	<b>36-42</b>
<b>SECTION FIVE</b>	<b>STATISTICAL TABLES</b>	<b>43-114</b>
<b>SECTION SIX</b>	<b>ANNEXURE</b>	<b>115-116</b>

# ANNUAL REPORT ON REGISTRATION OF BIRTHS & DEATHS IN DELHI – 2024

## EXECUTIVE SUMMARY

The following are the main highlights of the “Annual Report on Registration of Births & Deaths in Delhi - 2024.

### A. PRIME VITAL INDICATORS:

- i) **Birth Rate:** The birth rate worked out to 14.00 per thousand of population during 2024 as against 14.66 for the year 2023.
- ii) **Death Rate:** The Death Rate per thousand of population worked out to 6.37 during 2024 as against 6.16 in 2023.
- iii) **Infant Mortality Rate:** The infant mortality rate per thousand live births was 22.40 during 2024 as against 23.61 during 2023.
- iv) **Maternal Mortality Rate:** Maternal mortality rate per thousand live births was 0.44 in 2024 while it was 0.45 in 2023.
- v) **Sex Ratio at Birth:** The Sex Ratio is 920 females per thousand males during 2024 as against 922 during 2023.

### B. BIRTH REGISTRATION: The brief profile of birth registration is as under:

- i) The total number of births registered during 2024 was 3,06,459 as against 3,15,087 during 2023.
- ii) Average number of births per day in Delhi worked out to 837 in 2024 as against 863 in 2023.
- iii) Out of the total births registered, 1,59,549 (52.06%) were males, 1,46,832 (47.91%) were females and 78 (0.03%) were others (“others” includes transgender/ ambiguous/ not stated).
- iv) Out of the total births, 2,94,464 (96.09%) were institutional and 11,995 (3.91%) domiciliary in nature.

- v) Out of 2,94,464 institutional births, 1,91,727 (65.11%) births occurred in govt. hospitals. Out of the total institutional births, 1,40,660 (47.77%) were females.  
Out of 11,995 non institutional births, 6172 (51.45 %) were females.
- vi) MCD accounted for 2,65,506 (86.64%) of total births whereas 37,198 (12.14%) occurred in NDMC areas and 3755 (1.23 %) in DCB. Further, the analysis as per three local bodies shows that maximum (86.64%) births were occurred in Municipal Corporation of Delhi.
- vii) Out of total births, 11.90% births were rural and 88.10% were urban according to place of residence of mother.
- viii) Out of the total births, 51.49% were of first order, 36.39% of second order, 10.16% of third order and 1.96% were of fourth or higher order (including not stated).
- ix) Analysis of domiciliary birth events with respect to the type of medical assistance available at the time of delivery revealed that in 16.96% of cases, the doctor/ nurse/ trained mid-wife was present and in 21.64% of cases, attendance of un-trained mid-wife/ traditional birth attendant was available. In 61.40% cases, the delivery occurred with the help of relatives/others/not stated.
- x) Age-group of the mother at the time of delivery was analyzed and it was revealed that in maximum (36.98%) cases, it was 25-29 years followed by 27.11% cases in 20-24 years group and in 24.57% cases, the age of mother was 30-34 years. Further, it is observed that in 2.57% cases, the age of mother was even 19 years or less.
- xi) There is a close relationship between the level of educational attainment of the mother and order of births. It is observed that out of total births of fourth and higher birth order, in 41.12% cases, the level of education of mother was 'matric but below graduate' and in 16.70% cases, the mothers were illiterate. Obviously, in case of fourth and higher order of birth proportion of births was 9.63% in the category of mother having 'graduation or above qualification'.

**C. DEATH REGISTRATION:-** A brief profile of death registration is as under:

- i) In Delhi, 1,39,480 deaths were registered during 2024 as compared to 1,32,391 deaths registered during 2023.
- ii) Out of the total deaths registered 85,391 (61.22%) were males, 54,051 (38.75%) were females and 38 (0.03%) cases of deaths were having sex “others” (includes transgender/ ambiguous/ not stated).
- iii) MCD accounted for 76.15% of total registered deaths while the share of NDMC was 22.55% and DCB registered only 1.30% of the total deaths.
- iv) The average number of deaths per day in Delhi worked out to 381 in the year 2024 as against 363 during 2023.
- v) 65.16% of the total deaths were reported by the medical institutions and the remaining 34.84% were domiciliary deaths during 2024.
- vi) Out of total 1,39,480 deaths registered during the year 2024, the infant deaths were 6866.
- vii) Deaths by age group revealed that maximum (40.79%) deaths occurred in 65 years & above age group followed by 17.98% in 55-64 years age group, 14.09% in 45-54 age group and remaining 27.14% deaths were in the age of below 45 years including age not stated.
- viii) The analysis of major causes of institutional deaths during 2024 as per ICD 10 (i.e. International Classification of Diseases-10<sup>th</sup> Revision) reflect that 11.63% deaths were occurred due to septicemia, 10.06% deaths were due to diseases of pulmonary circulation and other forms of heart diseases, 7.99 % deaths due to shock not elsewhere classified, 4.86 % deaths were due to tuberculosis, 4.50% deaths due to Hypertension and 4.21% deaths due to diseases of liver. The remaining MCCD deaths were due to other causes.

\*\*\*\*



# **-: SECTION ONE :-**

## **INTRODUCTION**

(Review of the Working of Act)

## **SECTION ONE**

### **INTRODUCTION**

The Civil registration is the continuous, permanent, compulsory and universal recording of the occurrence and characteristics of events, including vital events, pertaining to the population, as provided by decree or regulation, in accordance with the legal requirements of a country. Civil Registration is carried out primarily for the purpose of establishing the legal documents provided for by law. These records are also the best source of vital statistics.

The Civil Registration System (CRS) aimed at proper accounting of vital events for the issuance of certificates as well as generation of valuable data for plan & policy formulation on health sector, received a big boost with the promulgation of the Registration of Births and Deaths Act, 1969 (RBD Act, 1969) in all States/ UTs in the country. This Act came into force in Delhi w.e.f. 1<sup>st</sup> July, 1970 and accordingly the Delhi Registration of Births and Deaths Rules, 1970 have also been notified w.e.f. 1<sup>st</sup> January, 1971. These rules were modified and made more people friendly in December 1999 and came into force w.e.f. 1<sup>st</sup> January, 2000. The Registration of Births and Deaths Act, 1969 has been amended vide the Registration of Births and Deaths (Amendment) Act, 2023 and is notified on 11th August 2023 vide Gazette Notification No. 20 of 2023. The provisions of the amended Act came into force with effect from 1st day of October, 2023. The Delhi Registration of Births and Deaths (Amendment) Rules, 2024 has been notified on 11<sup>th</sup> October 2024 vide Gazette Notification No. F. 4(43)/VS/DES/2024/ 5773. Prior to the implementation of the Registration of Births and Deaths Act, 1969 (Act No. 18 of 1969), Registration of Births and Deaths in Delhi was governed by multiple Acts/ Rules. The urban area of Municipal Corporation of Delhi (MCD) was covered under the provisions of the Delhi Municipal Corporation Act, 1957 (Section 394-96) and by laws made there under, whereas this function in the rural area of MCD was carried out under the Panchayat Raj Act, 1959. Further, the MCD had been trifurcated w.e.f. May, 2012 into three corporations namely East Delhi Municipal Corporation (East DMC), North Delhi Municipal Corporation (North DMC) and South Delhi Municipal Corporation (South DMC) and re-unified into a single entity on 22<sup>nd</sup> day of May 2022 as Municipal Corporation of Delhi. On the other hand, the registration within the limits of New Delhi Municipal Council (NDMC) was governed by section 188 (c) and subsection (1) of section 199 of the Punjab Municipal Act, 1911. In the area under Delhi Cantonment this function was performed under clause (1) of section 281 of Cantonment Act, 1924.

## **MEANING & SCOPE OF CRS**

According to the United Nations, civil registration is defined as the continuous permanent and compulsory recording of the occurrence of vital events, like, live births, deaths, fetal deaths, marriages, divorces as well as annulments, judicial separation, adoptions, legitimations and recognitions. Civil registration is performed under a law, decree or regulation so as to provide a legal basis to the records and certificates made from the system, which has got several civil uses in the personal life of individual citizens. Moreover, the information collected through the registration process provides very useful and important vital statistics also on a continuous basis at the national level starting from the smallest administrative unit. In fact, obtaining detailed vital statistics on a regular basis is one of the major functions of the Civil Registration System (CRS) in several countries of the world. Vital records obtained under CRS have got administrative uses in designing and implementing public health programs and carrying out social, demographic and historical research. For an individual, the birth registration records provide legal proof of identity and civil status, age, nationality, dependency status etc., on which depend a wide variety of rights.

Civil Registration System may be defined as the legal recording of the occurrence of vital events (births and deaths) through a network of government offices and designated officials, together with certain identifying or descriptive characteristics of the events on a continuous, permanent and compulsory basis. Civil Registration System also serves as the tool for measuring the changes in the population. In other words, population census held once in a period of 10 years gives stock of population at a point of time whereas, vital statistics presents the flow of population.

## **ADMINISTRATIVE SET UP**

### **National level Machinery:**

The Registrar General of India is appointed by the Central Government under section 3(1) of the Act and is the central authority to coordinate and unify the activities of the Chief Registrars of Births & Deaths in States and Union Territories and to provide general directions and guidance in the matter of registration of births and deaths and working of the Act. He has to submit to the Central Government an annual report on the working of the Act in the various states as stipulated in section 3(3) of the Act.

At the national level, all matters relating to vital registration and vital statistics are handled by the Vital Statistics (Civil Registration) Division. The Division assists the Registrar General, India in (i) coordinating and unifying the work of registration and compilation of vital statistics in the states, (ii) providing direction and guidance to the state authorities, (iii) standardization of forms and procedures for registration and compilation of

vital statistics for promoting uniformity and comparability, (iv) providing clarifications on various provisions of the Act and ensuring uniform interpretations of the law, (v) organizing training programmes, (vi) initiating publicity and other promotional measures, (vii) preparation of annual report on the working of the Act in different states for submission to the Central Government, (viii) preparation of annual statistical report for the country entitled **'Vital Statistics of India'** and (ix) various other matters for securing a uniform and efficient system of registration throughout the country.

### **State level Machinery:**

Director, Directorate of Economics and Statistics, Govt. of NCT of Delhi also functions as the **Chief Registrar (Births & Deaths)** for the NCT of Delhi. The Chief Registrar is responsible for the proper implementation of the RBD Act, 1969 and the rules made there under and keeps a close liaison with the Registrar General of India, Ministry of Home Affairs, which is the nodal agency for such matters at the national level. The Chief Registrar is assisted by a secretariat in the form of vital statistics unit of the Directorate.

### **Local Authority level Machinery:**

The actual registration of births and deaths in Delhi was done by three local bodies viz MCD, NDMC and Delhi Cantonment Board through a network of centers spread all over Delhi and with effect from May 2012 five local bodies were doing the civil registration work due to trifurcation of MCD into North/South/East Delhi Municipal Corporations. The three existing civic bodies, East DMC, North DMC and South DMC are re-unified into a single entity on 22<sup>nd</sup> day of May, 2022 as Municipal Corporation of Delhi. Each local body has a notified Additional Chief Registrar to coordinate the functions in the designated geographical area. The administrative set up of the civil registration system in Delhi may be seen from the organization chart.

### **REGISTRATION PROCEDURE**

Registration of births, still births and deaths is compulsory under the Registration of Births & Deaths Act, 1969 and rules framed there under. According to the Act, it is the duty of the head of the household and if he is not present in the house the nearest relative of the head present in the house and in the absence of any such person, the oldest adult person present in the house to report the occurrence of any live birth or still birth or death. For births and deaths in hospitals/ health centers/ maternity homes/ nursing homes, other similar institutions or in jail or in dharamshala or in hostels etc., it is the responsibility of the In-charge of the institution to report birth, still birth and death to the Registrar (B&D) in their respective area within the prescribed time limit. Further, Registrar (Births & Deaths) can act suo moto and direct concerned to report the event under section 21 of the RBD Act 1969, if he/ she comes to know that a vital event has occurred in the area under jurisdiction.

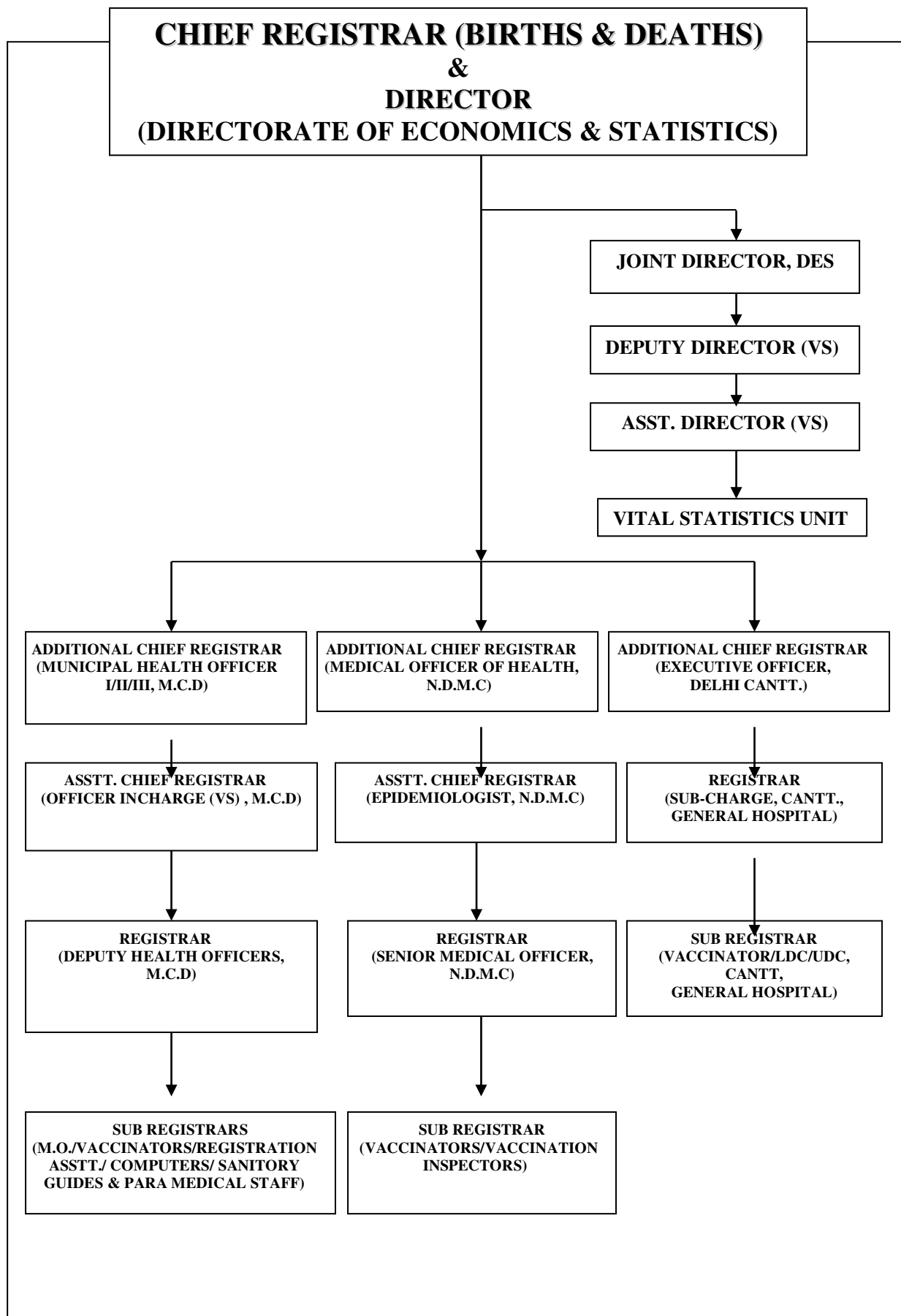

As per Delhi Registration of Births & Deaths Rules, 1999, all births, still births and deaths within 21 days of the occurrence are to be reported to the Registrar/ Sub-Registrar of the concerned local area. The information is to be given in live birth report (Form-1), still-birth report (Form-3) and death report (Form-2). To get the birth registration of adopted child in the name of adoptive parents, the provision of Form 1-A has been made. Further, as per direction of ORGI, the UID number has been incorporated in the Forms. As soon as registration of birth or death is completed, a certificate in form No. 5 or 6 respectively containing essential particulars of the event is given free of cost to the applicant under Section 12 of the R.B.D. Act 1969. Additional copies of the birth/ death certificates may be obtained by the applicant by paying the prescribed fee under section 17 of the RBD Act.

### **ADDITION OF NAME IN BIRTH RECORD**

In case, where the birth of any child had been registered without a name, the parents or guardian of such a child may approach the Registrar (B&D) for addition of the name of the child in the birth certificate free of cost within 12 months from the date of registration of the birth of a child. In case where the registration had been made prior to 01.01.2000 or in case where the registration is made after the date of the commencement of DRBD Rules 1999, the name of child can also be entered in the record after 12 months of registration but within a period of fifteen years on payment of a late fee of rupees five. Further five years extension has been given for addition of name of child vide Gazette Notification No F.13(1)/VS/DES/2006/9742-78 dated 08/12/2014.

Vide Gazette Notification No. F. 4(18)/VS/DES/2020/10020, dated 09/07/2021, for clause (i) and (ii) of sub-rule-1 of rule 10 of the Delhi Registration of Births and Deaths Rules, 1999, the following provisions for extension of further five years for addition of name of child in birth record has been notified:-

(i) (a) In case where the registration had been made prior to the date of commencement of the principal rule, further five years period from the date of commencement of this rule (i.e. Registration of Births & Deaths (Amendment) Rules, 2021) shall be given. Or

(b) In case where the registration had been made after the date of commencement of the principal rule and fifteen years period from date of registration has already been lapsed, they shall also be given five years period from the date of commencement of this rule (i.e. Registration of Births & Deaths (Amendment) Rules, 2021). In respect of those cases, where fifteen years period from the date of registration has not yet been lapsed, they shall be allowed to avail the fifteen years period. Or

(ii) In case where the registration is made after the date of commencement of the Registration of Births & Deaths (Amendment) Rules, 2021, the period of fifteen years from the date of such registration, subject to the provisions of sub-section (4) of section 23. the Registrar shall-

- (a) If the register is in his possession forthwith enter the name in the relevant column of the concerned form in the birth register on payment of a late fee of rupees five.
- (b) If the register is not in his possession and if the information is given orally, make a report giving necessary particulars, and if the information is given in writing, forward the same to the officer specified by the State Government in this behalf for making the necessary entry on payment of a late fee of rupees five.

### **DELAYED REGISTRATION**

Any vital event not reported to the appropriate authority within a period of 21 days from date of occurrence constitutes delay. The following procedure is to be followed as per Delhi Registration of Births & Deaths (Amendment) Rules, 2024 in such situations:

- (a) Any birth or death of which information is given to the Registrar after the expiry of the specified period of **21 days** but within thirty days of its occurrence shall be registered on payment of a late fee of Rs. 20/-.
- (b) Any birth or death of which delayed information is given to Registrar after **30 days**, but within one year of its occurrence shall be registered only with the written permission of the District Registrar or the officer prescribed in this behalf and on payment of late fee of Rs. 50/- and on production of self-attested document, electronically or otherwise in Form no. 14.
- (c) Any birth or death which has not been registered **within one year** of its occurrence, shall be registered only on an Order made by a District Magistrate or Sub-Divisional Magistrate or by an Executive Magistrate authorized by the District Magistrate, having jurisdiction over the area where the birth or death has taken place and on payment of a late fee of Rs. 100/-.

### **Major highlights of the Registration of Births & Deaths (Amendment) Act, 2023 are as follows:**

- Birth certificate is now the only document to prove the date and place of birth of a person born on or after 1<sup>st</sup> October, 2023 for various purposes;
- In case of delayed information of any birth or death to the Registrar after one year of its occurrence, the ordering authority has been changed from 'Magistrate of first class or Presidency Magistrate' to 'District Magistrate or Sub-Divisional Magistrate or an Executive

Magistrate authorized by the District Magistrate'. In addition, self-attested document is now required to be submitted in place of an affidavit made before a Notary Public;

- It is mandatory for all medical institutions, irrespective of ownership, to provide a certificate as to the cause of death to the Registrar and a copy of the same to the nearest relative;
- Following the completion of registration, Registrar is required to provide the certificate of registration of births or deaths, electronically or otherwise, to the informant, within seven days;
- Registrar General of India and Chief Registrar of State shall maintain the database of registered births and deaths at National and State level respectively, which may be made available, on request, to the authorities dealing with other databases at National and State level with the prior approval of the Central Government and the State Government, as the case may be;
- Provision for appointment of Special 'Sub-Registrars' in the event of disaster or epidemic for speedy registration of deaths and issuance of certificates;
- Enabling legal provisions to facilitate registration process of adopted, orphan, abandoned, surrogate child and child to a single parent or unwed mother;
- Grievance redressal mechanism for general public aggrieved by any action or order of the Registrar or District Registrar; enhancement of penalties, etc;

## **MEDICAL CERTIFICATION OF CAUSE OF DEATH**

One important aspect of vital statistics is the certification of cause of death. Medical Certification of Cause of Death (MCCD) provides reliable data on cause of mortality. This data serves as a valuable tool for public health planners, administrators, medical professionals and research workers to study cause of death in the population. Keeping in view the importance of this information, the provision has been made u/s 10(2) and 10(3) of the Registration of Births & Deaths Act, 1969 for cause of death certification by the medical practitioner of the hospital last attended by the deceased and report it on Form No. 4 (in case of institutional death) and on Form No. 4A (for domiciliary death) for further submission of it along with death reporting form (Form No. 2) to the Registrar's office at the time of registration of death. Form 4 has two parts, Part-I provides for entering the diseases in a specific sequence of events leading to death so that the immediate cause is shown first and the underlying cause is shown last. The underlying cause is that morbid condition which initiated the chain of events leading to death.

In Delhi, the reporting of Medical Certification of Cause of Death has been made compulsory since the year 2003 in respect of institutional deaths. The domiciliary deaths



have not been brought under the ambit of MCCD due to various practical problems such as lack of awareness among the citizens, economic conditions and also due to non-availability of adequate health infrastructure.

### **LEVEL OF COMPUTERIZATION & FLOW OF DATA**

All local bodies have computerized the births & deaths registration system and all hospitals are reporting the events online to the concerned Registrar (B&D). NIC has developed new software for Birth and Death Registration process, addition of name of child, correction in birth/death records in Municipal Corporation of Delhi. This has enabled a complete online system to facilitate citizen to apply Birth & Death registration/certificates from their home. Birth/death certificates can also be downloaded by the Citizens from the websites of concerned local bodies.

In Municipal Corporation of Delhi, all hospitals/ nursing homes report the vital events through newly developed online system thereby avoiding manual handling for feeding the data/ information and consequently less chances of delays, omissions etc. for reporting the events. In NDMC & DCB, almost all hospitals are reporting the vital events online. Soft copy of the CRS data is supplied along with MCCD to Chief Registrar's Office by the local bodies for preparation of Annual Report.

### **FUNDS UTILISED FOR CIVIL REGISTRATION SYSTEM**

During the year 2024-25, a total amount of Rs. 22,824/- was spent from State budget on training programmes in Delhi. The item wise expenditure is as under:

#### **Statement 1.1: Expenditure incurred on CRS in Delhi**

Sl.No.	Items	Expenditure incurred from			
		State Budget (Rs)		Central Assistance (Rs)	
		2023-24	2024-25	2023-24	2024-25
1	Training programmes (MCCD)	31,628	-	-	-
2	Training programmes (CRS)	-	22,824	-	-
	<b>Total</b>	31,628	22,824	-	-

### **LEVEL OF REGISTRATION**

The registration of births and deaths varies from state to state and between births and deaths. One way to assess the performance of CRS is to compare the rates derived at state level from CRS with those derived from SRS, which collects these information for the usually resident population and provides reliable estimates of birth and death rates at state level.

The CRS in quantitative terms can be gauged primarily from the level of registration achieved consistently in a given region/ state. The level of registration may be taken as the

ratio of actual number of births/ deaths registered as per CRS to the estimated births/ deaths under SRS in a calendar year.

**Statement 1.2: Level of Registration in Delhi**

Year	Registered Under Civil Registration System		Estimated under Sample Registration System		Level of Registration	
	Births	Deaths	Births	Deaths	Births	Deaths
2007	322044	100974	282595	74942	114	135
2008	333908	107600	292854	76397	114	141
2009	354482	112013	293673	71390	121	157
2010	359463	124353	294412	69468	122	179
2011	353759	112142	295995	72730	120	154
2012	360473	104616	299152	72626	120	144
2013	370000	97185	303924	72447	122	134
2014	373693	121286	303190	68579	123	177
2015	374012	124516	302170	66330	124	188
2016	379161	141632	291447	75212	130	188
2017	367046	136117	291566	70973	126	192
2018	362803	145533	287547	64551	126	225
2019	365868	145284	287136	63808	127	228
2020	301645	142789	288530	73148	105	195
2021	271786	171476	287772	111796	94	153
2022	300350	128106	280577	97042	107	132
2023	315087	132391	NA	NA	NA	NA
2024	306459	139480	NA	NA	NA	NA

Obviously, Delhi is among the few States/ UTs which have achieved 100% level of birth and death registration. Apart from Delhi, this list includes Andhra Pradesh, Assam, Chandigarh, Goa, Gujarat, Karnataka and Puducherry. The level of registration of births/ deaths in Delhi over a period of time is indicated in the above statement. It is evident from the above statement that the level of registration in Delhi was more than hundred percent (except Level of Registration of births in 2021) mainly because of the existence of good health infrastructure as well as responsive registration mechanism at ground level. Due to this fact, the people from other areas outside Delhi also come to avail better health facilities/ treatment in Delhi's hospitals and consequently the births and deaths pertaining to non-residents of Delhi also occurred here and then the registrations of such vital events are done in Delhi in accordance with provisions of the RBD Act, 1969 to register the vital event as per the place of occurrence of the event. Evidently, this factor plays a key role in having the number of registered births and deaths higher than the SRS estimates.

**MEASURES FOR IMPROVEMENT OF CIVIL REGISTRATION SYSTEM**

- (i) A Citizen's Charter for Registration of Births & Deaths has been implemented and the issuance of Births & Deaths certificates has been covered under e-Service Level Agreement (SLA) to facilitate the public. The citizen charter indicates brief procedure and guidelines to be followed by the citizens of Delhi and Local Bodies for

registration of Births & Deaths. This may prove helpful to improve the Civil Registration System in Delhi. All registration centers have to display the informative boards regarding various provisions under e-SLA pertains to issuance of Birth & Death certificate to guide the public properly.

- (ii) The Chief Registrar's Office is operating a website '[www.des.delhi.gov.in](http://www.des.delhi.gov.in)' giving details of registration procedure, administrative machinery for redressal of grievances etc. Provision has also been made for the general public to give their suggestions for the improvement of the system through e-mail.
- (iii) All the local bodies have computerized their operations resulting in improvement in the quality of service rendered to the public. All hospitals, government/ private have been provided the facility of online reporting of events and this has sped up the process of reporting/ registration of events. Further, online facility to take the birth/ death certificates directly from website is also being provided by all local bodies i.e. NDMC, MCD and DCB.
- (iv) Total 7,16,723 birth certificates and 1,81,611 death certificates were issued under Section 12 & 17 of RBD Act, 1969 during the year 2024 in Delhi.
- (v) No penalties have been imposed under section 23 of RBD Act, 1969 on defaulting institution, registrar and the individuals for non-registration, non reporting and for negligence to register any birth/ death in the year 2024.
- (vi) MRD branch of Hindu Rao Hospital has been jointly inspected by the officers of DCO, Delhi and Office of Chief Registrar (Births & Deaths) on 20.12.2024.
- (vii) Supply of Registration stationery: The Office of Chief Registrar (B&D) provides registration stationary i.e. Birth reporting forms, Death reporting forms, Still birth reporting forms, MCCD forms etc. free of cost to the local bodies, Govt. and Private hospitals, Nursing homes and Maternity Centers.
- (viii) NGOs and other voluntary organizations were involved in the propagation of benefits of registration of births/ deaths and identification of unregistered cases if any, in slum areas. The Office of Chief Registrar (Births & Deaths) has cooperated in the mission of Plan India by providing the birth certificate of children in difficult circumstances with the help of zonal offices of Municipal Corporation.
- (ix) As per the initiative of office of RGI, GOI; some new tables based on statistical information reflected in birth & death reporting forms have been added w.e.f. the Annual Report, 2013. These statistical tables (like birth weight of child at the time of birth, age of mother at the time of marriage, the gap in years between marriage and different orders of the children etc.) have been presented in the Section 5 of the report.

- (x) During the field visits/surveys in the area/cluster pamphlets containing the advantages of institutional deliveries related benefits under the Government schemes, role of ASHA workers along with list of nearest hospitals were distributed among the citizens by the O/o Chief Registrar (Births & Deaths). Awareness was provided through pamphlets how citizen can get birth certificate without any hassle in case of hospital delivery. It was also appealed that the medical facilities available at nearest Government hospitals may be availed for delivery. The publicity efforts for improving registration of births & deaths were done by DCB during the year 2024. The Publicity was also done by MCD through website [mcdonline.nic.in](http://mcdonline.nic.in).
- (xi) The Registration of Births and Deaths Act, 1969 has been amended vide the Registration of Births and Deaths (Amendment) Act, 2023 and is notified on 11th August 2023. The provisions of the amended Act came into force with effect from 1st day of October, 2023. The Delhi Registration of Births and Deaths (Amendment) Rules, 2024 has been notified on 11<sup>th</sup> October 2024 vide Gazette Notification No. F. 4(43)/VS/DES/2024/ 5773.
- (xii) Office of the Chief Registrar (B&D), GNCTD organized a one-day meeting cum training programme on Civil Registration System in Delhi on 19<sup>th</sup> November, 2024. The Municipal Corporation of Delhi organized 12 training programmes and Delhi Cantonment Board organized 01 training programme for Civil Registration functionaries during the year.
- (xiii) Office of the Chief Registrar (B&D), GNCTD has arranged a field visit of two newly recruited Indian Statistical Service (ISS) Probationers of 45<sup>th</sup> batch to O/o the Registrar (Births & Deaths), NDMC Registration Centre, Mandir Marg, New Delhi on 22.08.2024 as a part of their induction training to interact with the authorities in order to gain some field experience related to Birth & Death registration in Delhi.

### **Monitoring and Coordination**

A high level Interdepartmental Co-ordination Committee (IDCC) has been constituted in Delhi under the Chairmanship of Pr. Secretary (Plg.) and Chief Registrar (B&D) as Member Secretary. This committee consists of representatives from Directorate of Health Services, Education, Police and local bodies etc. to sort out the matters relating to the subject without much delay. This platform is expected to ensure close coordination and effective monitoring of the implementation of the provisions of the Act. Vide Order dated 23.09.2021 it has been decided to reconstitute Inter Departmental Co-ordination Committee (IDCC) to review the progress of registration of births and deaths in NCT of Delhi from time to time and also to ensure proper co-ordination among various departments/ institutions and local bodies entrusted with the responsibilities of the registration of births and deaths in NCT

of Delhi. The latest IDCC meeting was held on 18.08.2023 under the Chairmanship of Pr. Secretary (Plg.), GNCTD to discuss further measures to make the Civil Registration System people friendly.

## Sex Ratio in Delhi

The main source for bringing out this vital indicator is Population Census data and CRS data. The population data gives universal sex ratio for every 10 years. This data suffers from two major limitations viz. time lag and does not give the realistic situation as it gets affected by the in and out migrations. Therefore, the records of registration of births & deaths become the primary source for compilation of sex ratio at State/ District etc. levels. The CRS data will provide short term and very effective inputs on this burning problem so that remedial measures can be initiated without loss of time.

The sex ratio is expressed as the number of female births to thousand male births for a particular period of time says one year/ month etc. As per the International practice, sex ratio is worked out as number of male births per 100 female births. As per the International standard, sex ratio around 105 males per 100 females is considered as an acceptable level.

## Sex Ratio as per Population Census

The universal sex ratio of Delhi as per population census for all age groups taken together was 821 females per 1000 males in 2001 and it has become 868 females per 1000 males as per final data of census - 2011. Child sex ratio (0-6 years) of Delhi went up marginally from 868 (as per census 2001) to 871 (as per census 2011). As can be seen from statement 1.3, at both points of time the figures of Delhi were below the All India level. The district-wise scenario for the children of 0-6 years varies in different districts.

### Statement 1.3: Sex ratio of Delhi/All India as per population Census Data

Sl. No.	Item	Census year	
<b>A</b>	<b>District wise sex ratio (children of 0-6 years)</b>	<b>2001</b>	<b>2011</b>
	South	888	885
	South West	846	845
	North West	857	865
	North	886	873
	Central	903	905
	New Delhi	898	894
	East	865	871
	North East	875	880
	West	859	872
<b>B</b>	Delhi		
	Children of 0-6 years	868	871
	All ages	821	868
<b>C</b>	All India		
	Children of 0-6 years	927	919
	All ages	933	943

Source: Population Census -2011.

## Sex Ratio as per CRS Data

The data available from Civil Registration System indicates that sex ratio at birth (refer statement 1.4) was 822 females per 1000 males in the year 2005 and it is improving every year and was 848 in the year 2007. However, during 2008 the sex ratio was reversed showing 1004 females per 1000 males which was unprecedented and may be due to implementation of LADLI SCHEME w.e.f. 01.01.2008. Further, the sex ratio at birth has decreased from 922 females per 1000 males in the year 2023 to 920 during the year 2024.

### Statement 1.4: Sex ratio of Delhi at birth – CRS Data

Year	Sex Ratio at Birth (CRS Data)	
	No. of Females per 1000 males	No. of Males per 100 females
2005	822	122
2006	831	120
2007	848	118
2008	1004	100
2009	915	109
2010	901	111
2011	893	112
2012	886	113
2013	895	112
2014	896	111
2015	898	111
2016	902	111
2017	913	110
2018	924	108
2019	920	109
2020	933	107
2021	932	107
2022	929	108
2023	922	108
2024	920	109

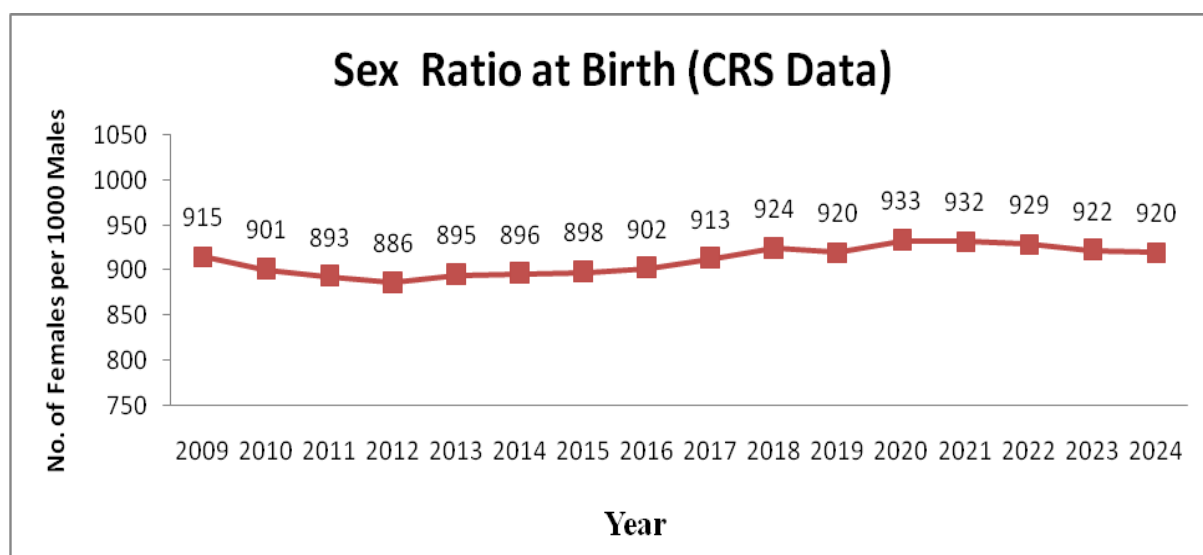

## **MONTHLY MONITORING OF THE SEX RATIO OF INSTITUTIONAL BIRTH**

The national conference of Chief Registrars Births & Deaths, held in 2003 unanimously recommended for the monitoring of sex ratio on a regular basis at the State/UT level taking into account the alarming decline in the sex ratio which has become a cause of concern for the policy makers and administrators. In compliance of the mandate of the Chief Registrar Conference, Delhi has started the monthly monitoring of sex ratio of institutional births w.e.f. the year 2004.

The data is collected on monthly basis from 100 major hospitals which account for 69.75% of total registered births in the year 2024 in Delhi. This helps to review the sex ratio at the highest level in the shortest possible time without waiting for the yearly indicators. The sex ratio of institutional births on the basis of these 100 hospitals comes out to 925 in the year 2024.

## **COMPARISON OF SEX-RATIO AMONG STATES/ UTs**

The data pertaining to the scenario of sex ratio in different States/ UTs, given by office of R.G.I. may be seen in Statement 1.5. However, at the time of comparing it should also be kept in mind that Level of Registration is not uniform in all States/ UTs.

**Statement 1.5: Sex Ratio at Birth (SRB) based on registered events, 2017-2022**

Sl. No.	State/U.T.	2017	2018	2019	2020	2021	2022
1	Andhra Pradesh	935	931	935	939	935	938
2	Arunachal Pradesh	1047	1084	1024	1011	997	1036
3	Assam	921	904	903	956	863	933
4	Bihar	N.A.	N.A.	N.A.	964	908	891
5	Chhattisgarh	968	934	931	940	949	965
6	Goa	910	943	948	947	947	943
7	Gujarat	898	897	901	909	909	908
8	Haryana	N.A.	914	923	916	911	916
9	Himachal Pradesh	934	930	918	936	947	936
10	Jharkhand	N.A.	N.A.	N.A.	948	955	925
11	Karnataka	949	957	947	949	954	947
12	Kerala	965	963	960	969	967	971
13	Madhya Pradesh	N.A.	902	905	921	934	921
14	Maharashtra	N.A.	N.A.	N.A.	N.A.	910	906
15	Manipur	N.A.	757	934	880	974	922
16	Meghalaya	937	942	927	922	960	972
17	Mizoram	964	964	975	954	958	959
18	Nagaland	948	965	1001	953	962	1068
19	Odisha	930	928	947	941	933	937
20	Punjab	890	896	914	925	924	923
21	Rajasthan	931	949	916	952	905	933
22	Sikkim	N.A.	N.A.	N.A.	N.A.	N.A.	N.A.
23	Tamil Nadu	932	933	942	939	941	940
24	Telangana	915	924	953	937	922	907
25	Tripura	962	945	949	974	948	960
26	Uttarakhand	929	956	960	954	975	933
27	Uttar Pradesh	N.A.	N.A.	N.A.	N.A.	995	945
28	West Bengal	N.A.	N.A.	941	951	948	944
<b>Union Territories</b>							
1	A&N Islands	957	953	965	984	957	959
2	Chandigarh	907	909	938	943	925	921
3	Dadra & Nagar Haveli	936	923	921	898	879	913
4	Daman & Diu	879	877	926			
5	Delhi	913	924	920	933	932	929
6	Jammu & Kashmir	909	952	909	967	933	909
7	Ladakh	N.A.	N.A.	N.A.	1104	949	1027
8	Lakshadweep	914	839	953	957	963	934
9	Puducherry	931	941	934	947	941	957

N.A. - Not Available

\* Source: Vital Statistics of India based on CRS, 2022 published by Office of the Registrar General, India, Ministry of Home Affairs, Govt. of India and Annual Report on Registration of Births and Deaths in Delhi- 2022.



# **SECTION TWO**

## **RESULTS AT A GLANCE**

## SECTION TWO

### RESULTS AT A GLANCE

This section is devoted to the brief analysis of the vital events registered under the Civil Registration System in Delhi during the calendar year 2024. The main focus will be on number of events, sex-wise distribution, type of event, geographical distribution etc. The total number of vital events registered in Delhi during 2024 were 4,45,939. Out of them 3,06,459 were births and 1,39,480 deaths. Gross natural addition to the population of Delhi during 2024 comes to about 1.67 lakh persons.

#### Statement 2.1.: Distribution of Vital Events by Sex

Sl. No.	Item	Male	Female	Others #	Total
<b>Events</b>					
A.	Births	159549	146832	78	306459
	Percentage	52.06	47.91	0.03	100
B.	Deaths	85391	54051	38	139480
	Percentage	61.22	38.75	0.03	100
	Gross natural addition to the population (A) - (B)	74158	92781	40	166979

# Sex "others" includes transgender/ambiguous/ not stated.

Sex wise distribution of births revealed that 52.06% were male, 47.91% female and 0.03% others during 2024. Break up of deaths registration in terms of sex indicated that 61.22% were male, 38.75% female whereas 0.03% were others.

#### Statement 2.2.: Distribution of Vital Events by Sector

Sl. No.	Item	Number				Percentage
		Male	Female	Others	Total	
A	Births					
(i)	Rural	19105	17356	15	36476	11.90
(ii)	Urban	140444	129476	63	269983	88.10
B	Deaths					
(i)	Rural	13405	7545	2	20952	15.02
(ii)	Urban	71986	46506	36	118528	84.98

Births and Deaths registered in Delhi during 2024 are presented sector wise in statement 2.2. For births, it is based on the town or village pertains to residence of mother of the new born and for deaths, it is based on the town or village of residence of the deceased.

During 2024, the proportion of urban births has accounted for 88.10% and rural births 11.90%. For deaths, this proportion is 84.98% for urban and 15.02% for rural.

**Statement 2.3: Distribution of Vital Events by Type**

Sl. No.	Item	Number				Percentage
		Male	Female	Other	Total	
A	Births					
(i)	Institutional	153727	140660	77	294464	96.09
(ii)	Non-institutional	5822	6172	1	11995	3.91
B	Deaths					
(i)	Institutional	56081	34774	28	90883	65.16
(ii)	Non-institutional	29310	19277	10	48597	34.84

It is observed that during 2024 the institutional births have accounted for 96.09% and domiciliary i.e. non-institutional births 3.91%. On a positive note, it is observed that except 2007, 2008 and 2021, the proportion of institutional births out of total births is continuously increasing. It has increased from 73.72% (in 2005) to 96.09% (in 2024) i.e. more than 22% increase has occurred in proportion of institutional births during preceding 19 years.

During 2024, the proportion of institutional deaths was 65.16% and non-institutional deaths was 34.84%.

**Statement 2.4:-Proportion of Institutional Vital Events**

Year	Percentage of Institutional Births to Total Births	Percentage of Institutional Deaths to Total Deaths
2005	73.72	59.87
2006	77.92	60.92
2007	74.57	58.68
2008	73.45	53.09
2009	75.64	61.04
2010	78.51	61.42
2011	79.51	60.93
2012	81.35	64.86
2013	81.75	70.11
2014	82.83	61.50
2015	84.41	62.70
2016	86.74	63.91
2017	89.10	65.66
2018	90.28	67.44
2019	91.15	65.98
2020	91.94	60.57
2021	91.21	57.79
2022	94.02	63.72
2023	95.58	66.94
2024	96.09	65.16

The analysis of institutional vital events reflects that the proportion of institutional births to total births is higher than the proportion of institutional deaths to total deaths. During the last seven consecutive years, the proportion of Institutional births to total births has crossed the level of 90%.

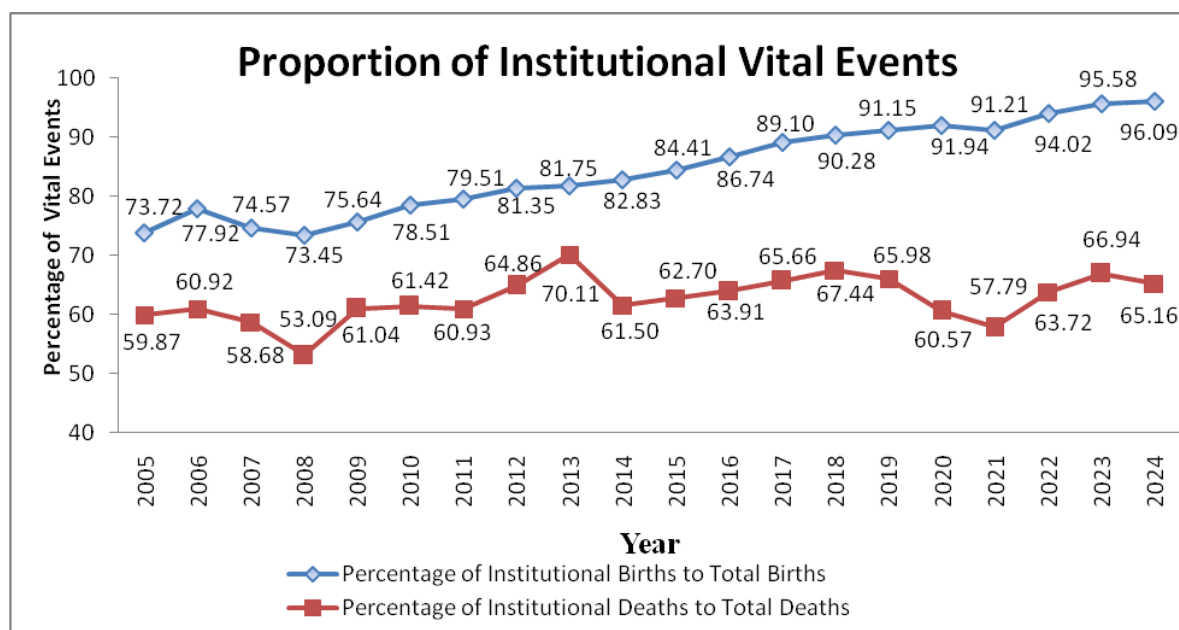

## Registration of Vital Events by Local body

The responsibility for registration of all types of vital events lies with the local bodies in Delhi. The majority of the registrations were done in Municipal Corporation of Delhi followed by New Delhi Municipal Council and Delhi Cantonment Board. The details about proportion of registered births and deaths in different local bodies during the year 2024 are reflected in statement 2.5.

### Statement 2.5: Distribution of Vital Events by Local body during 2024

Sl. No.	Local Body	Number		Percentage	
		Births	Deaths	Births	Deaths
A	Municipal Corporation of Delhi	265506	106220	86.64	76.15
B	New Delhi Municipal Council	37198	31448	12.14	22.55
C	Delhi Cantonment Board	3755	1812	1.23	1.30
	Total (A+B+C)	306459	139480	100	100

**Statement 2.6: Trend of Proportion of Institutional Births (Local Body-Wise)**

Year	Percentage of Institutional Births to Concerned Local Body's total births						Percentage of institutional Births to Total Births
	North DMC	South DMC	East DMC	Unified MCD	NDMC	DCB	
2005	NA	NA	NA	69.99	98.50	86.38	73.72
2006	NA	NA	NA	74.61	99.65	89.74	77.92
2007	NA	NA	NA	70.85	98.94	93.44	74.57
2008	NA	NA	NA	68.73	99.66	96.47	73.45
2009	NA	NA	NA	72.18	99.71	95.11	75.64
2010	NA	NA	NA	75.56	99.79	95.63	78.51
2011	NA	NA	NA	77.02	99.80	97.05	79.75
2012	NA	NA	NA	78.77	99.78	97.02	81.35
2013	83.89	75.03	78.45	79.33	99.77	97.02	81.75
2014	84.43	76.56	79.72	80.43	99.85	96.95	82.83
2015	85.78	77.92	82.55	82.16	99.81	97.95	84.41
2016	87.18	80.26	87.31	84.73	99.83	99.37	86.74
2017	90.02	83.89	88.20	87.38	99.87	99.39	89.10
2018	90.85	85.09	90.97	88.74	99.94	99.33	90.28
2019	91.79	85.94	92.25	89.75	99.96	99.66	91.15
2020	92.81	89.91	89.57	90.90	100.00	99.61	91.94
2021	92.04	88.62	88.50	90.00	99.97	99.63	91.21
2022	-	-	-	93.08	99.93	99.88	94.02
2023	-	-	-	94.87	100.00	100.00	95.58
2024	-	-	-	95.49	99.97	99.84	96.09

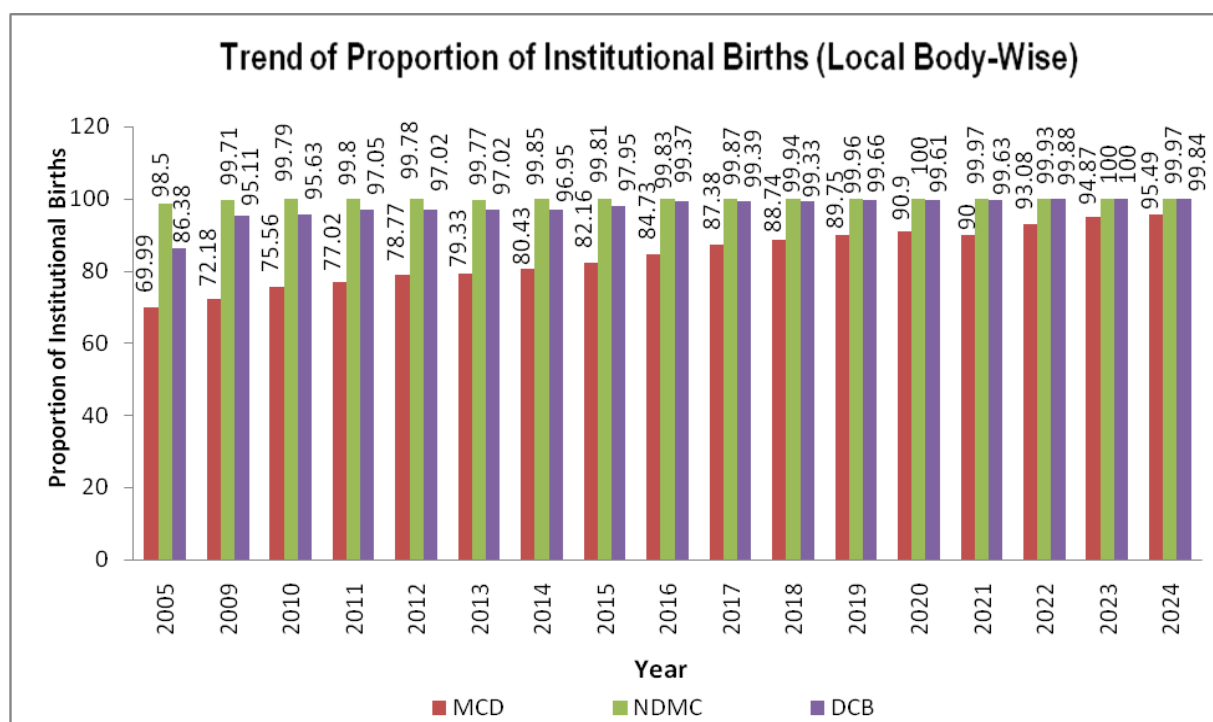

The analysis of trend of proportion of institutional births in local bodies reveals that the NDMC and DCB had almost 100% births in the institutions/ hospitals whereas this proportion in case of MCD mostly lies in between 68% and 96%.

It is observed that in Delhi, the proportion of institutional births during the seven consecutive years was more than 90% in consequence of the positive impact of different government programmes to encourage institutional delivery for safe maternal and child health. Still, there is strong need to take further measures to achieve the milestone of cent-percent institutional delivery.

**Statement 2.7: Trend of Proportion of Institutional Deaths (Local Body-Wise)**

Year	Percentage of Institutional Deaths to Concerned Local Body's Total Deaths						Percentage of institutional Deaths to Total Deaths
	North DMC	South DMC	East DMC	Unified MCD	NDMC	DCB	
2005	NA	NA	NA	49.36	97.67	89.66	59.87
2006	NA	NA	NA	51.35	97.93	89.08	60.92
2007	NA	NA	NA	47.51	98.5	92.42	58.68
2008	NA	NA	NA	72.30	96.22	93.28	53.09
2009	NA	NA	NA	51.00	98.2	87.94	61.04
2010	NA	NA	NA	53.04	98.21	86.74	61.42
2011	NA	NA	NA	51.50	98.25	88.95	60.93
2012	NA	NA	NA	54.82	98.35	89.74	64.86
2013	67.32	43.89	79.06	60.65	100	91.50	70.11
2014	52.95	46.93	60.97	52.58	98.35	92.39	61.50
2015	54.35	47.41	61.32	53.42	98.72	91.73	62.70
2016	53.49	50.25	64.55	54.71	100.00	92.46	63.91
2017	56.29	50.4	65.84	56.35	100.00	100.00	65.66
2018	56.39	52.02	70.23	57.83	99.96	95.80	67.44
2019	55.65	48.91	66.08	55.47	98.82	91.69	65.98
2020	48.14	47.55	55.94	49.54	98.42	90.91	60.57
2021	49.80	45.08	45.02	47.05	98.26	94.16	57.79
2022	-	-	-	51.74	98.67	92.43	63.72
2023	-	-	-	55.61	98.58	93.38	66.94
2024	-	-	-	54.80	98.53	93.27	65.16

It is observed that the proportion of institutional deaths in the year 2024 was 65.16%. Further, local body wise analysis clearly reflect that the proportion of institutional deaths in case of NDMC and Delhi Cantonment Board were 98.53% and 93.27% respectively, whereas it was 54.80% in case of the Municipal Corporation of Delhi.

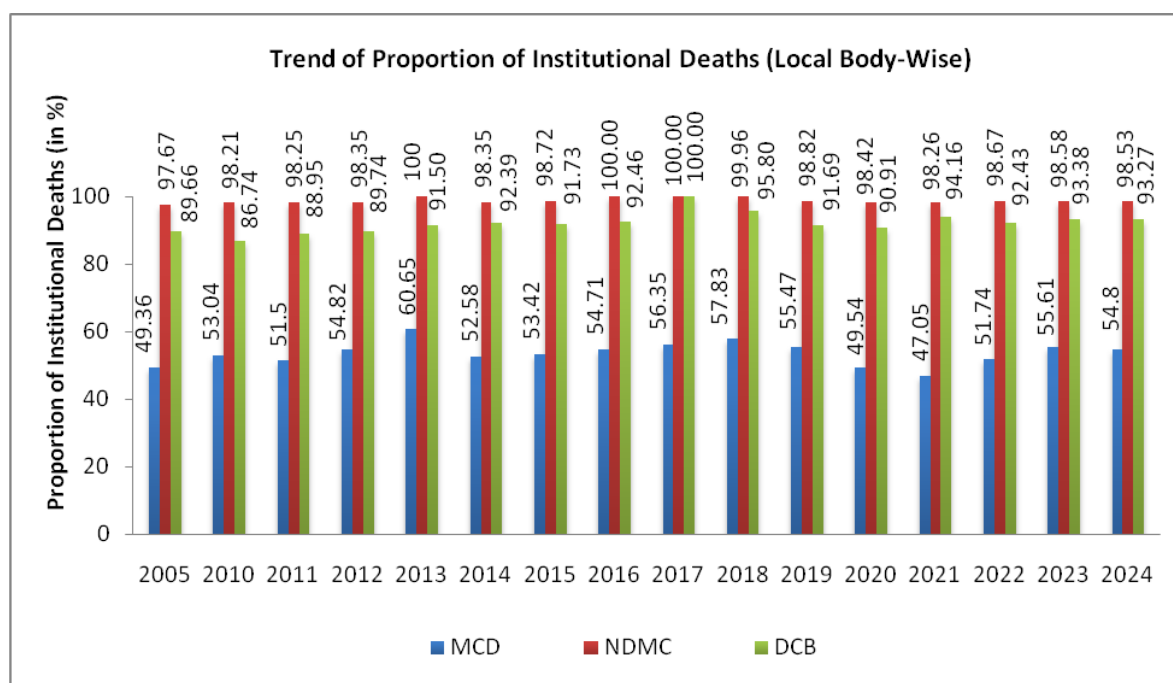

## Main Vital Indicators of Delhi and India

The vital indicators emerged out of the CRS of Delhi are presented in statement 2.8. For the benefit of data users; indicators of national level are also included.

### Statement 2.8: Main Vital Indicators of Delhi and India

Sl. No.	Item	Delhi @	India**
<b>A</b>	<b>Vital Rates (per 1000)</b>		
1	Birth Rate	14.0	19.1
2	Death Rate	6.37	6.8
3	Natural growth rate	7.63	12.3
4	Infant Mortality Rate	22.40	26
5	Maternal Mortality Rate	0.44	NA
<b>B</b>	<b>No. of events per day</b>		
1	Births	837	NA
2	Deaths	381	NA

@ Data of Delhi pertains to CRS 2024

\*\*Data of India pertains to SRS 2022

Religion wise sex composition of births and deaths is presented in statement 2.9. It can be observed that more or less same pattern was noticed in all religions with regard to sex composition, particularly in birth events.

**Statement 2.9: Distribution of Vital Events by Main Religion**

Sl. No.	Religion	Births				Deaths			
		Male	Female	Other	Total	Male	Female	Other	Total
<b>A</b>	<b>Number</b>								
1	Hindu	123947	112692	62	<b>236701</b>	70495	44018	28	<b>114541</b>
2	Muslim	32134	30826	16	<b>62976</b>	10733	7313	8	<b>18054</b>
3	Sikh	1741	1602	0	<b>3343</b>	2140	1719	0	<b>3859</b>
4	Christian	637	706	0	<b>1343</b>	466	363	1	<b>830</b>
5	Others (Including 'Not Stated')	1090	1006	0	<b>2096</b>	1557	638	1	<b>2196</b>
	<b>ALL</b>	<b>159549</b>	<b>146832</b>	<b>78</b>	<b>306459</b>	<b>85391</b>	<b>54051</b>	<b>38</b>	<b>139480</b>
<b>B</b>	<b>Percentage</b>								
1	Hindu	52.36	47.61	0.03	<b>100</b>	61.55	38.43	0.02	<b>100</b>
2	Muslim	51.03	48.95	0.03	<b>100</b>	59.45	40.51	0.04	<b>100</b>
3	Sikh	52.08	47.92	0	<b>100</b>	55.45	44.55	0	<b>100</b>
4	Christian	47.43	52.57	0	<b>100</b>	56.14	43.73	0.12	<b>100</b>
5	Others (Including 'Not Stated')	52.00	48.00	0	<b>100</b>	70.90	29.05	0.05	<b>100</b>
	<b>ALL</b>	<b>52.06</b>	<b>47.91</b>	<b>0.03</b>	<b>100</b>	<b>61.22</b>	<b>38.75</b>	<b>0.03</b>	<b>100</b>

**MEDICALLY CERTIFIED CAUSE OF DEATH:**

As per the Act and Rule, it is mandatory to provide medically certified cause of death for each institutional death by the doctor who attended the patient / deceased. During the year 2024, total 90883 deaths were reported by the hospitals/ nursing homes and registered in local bodies. These deaths have been provided medically certified cause of



death as per ICD-10 coding of WHO. The medically certified cause-wise broad classification of these deaths is given in statement 2.10.

**Statement 2.10: Broad Classification of MCCD by sex during 2024**

ICD 10 Chapter No.	Name of Broad Disease Group	No. of Persons				% to total
		Male	Female	Other	Total	
I	Infectious and Parasitic Diseases (A00-B99)	9580	6475	5	16060	17.67
II	Neoplasms (C00-D48)	3427	2533	0	5960	6.56
III	Diseases of the Blood & blood forming organs and certain disorders involving the immune mechanism (D50-D89)	386	378	0	764	0.84
IV	Endocrine, Nutritional and Metabolic Diseases (E00-E90)	1219	1143	0	2362	2.60
V	Mental and Behavioral disorders (F01-F99)	42	20	0	62	0.07
VI	Diseases of the Nervous System (G00-G98)	1025	608	0	1633	1.80
VII	Diseases of the eye and adnexa (H00 - H59)	5	2	0	7	0.01
VIII	Diseases of the ear and mastoid process (H60-H95)	1	0	0	1	0.00
IX	Diseases of the circulatory system (I00-I99)	12978	8277	7	21262	23.39
X	Diseases of the Respiratory System (J00-J98)	5568	3642	1	9211	10.14
XI	Diseases of the Digestive System (K00-K92)	3948	1252	0	5200	5.72
XII	Diseases of the skin and subcutaneous tissue (L00 - L99)	38	19	0	57	0.06
XIII	Diseases of the Musculoskeletal system connective tissue (M00-M99)	85	82	0	167	0.18
XIV	Diseases of the Genitourinary System (N00 - N99)	1761	1174	1	2936	3.23
XV	Pregnancy, Childbirth and the puerperium (O00 - O99)	0	113	0	113	0.12
XVI	Certain conditions originating in the perinatal period (P00-P96)	980	739	5	1724	1.90
XVII	Congenital Malformations, Deformations & chromosomal abnormalities (Q00-Q99)	299	162	1	462	0.51
XVIII	Symptoms, Signs and abnormal clinical & laboratory findings n.e.c., (R00 - R99)	11859	6805	6	18670	20.54
XIX	Injury, poisoning and certain other consequences of external causes (S00-T98)	1530	657	1	2188	2.41
XX	External causes of Morbidity and Mortality (V01-Y89)	1332	682	1	2015	2.22
XXII	Codes for Special Purposes (U00-U49)	18	11	0	29	0.03
<b>ALL</b>		<b>56081</b>	<b>34774</b>	<b>28</b>	<b>90883</b>	<b>100</b>

## CRS vis-à-vis SRS Results

Any attempt aimed at making a comparison between SRS estimates and CRS results strictly speaking is not tenable as they follow different approaches to determine the basic parameters. However, they can be taken as two alternatives to complement/ supplement each other. SRS estimates which are based on sampling approach serves as a short term tool in the management of health scenario as CRS results are not available at short notice. Moreover SRS covers events pertaining to domicile population whereas CRS is inclusive of vital events of migratory population as events are registered as per place of occurrence under RBD Act. That is the reason why CRS results are usually on the higher side when compared to that of SRS. Further, if CRS results could be brought about in shortest possible timeframe it can supplement the SRS in the times to come. Therefore the following statements are included to serve academic purpose at present.

### Statement 2.11: Comparison of Vital Rate on SRS and CRS Results

Year	Birth Rate		Death Rate		Infant Mortality Rate	
	S.R.S.	*C.R.S.	S.R.S	*C.R.S.	S.R.S.	C.R.S.
2005	18.6	21.52	4.6	6.24	35	13
2006	18.4	21.05	4.7	6.45	37	18
2007	18.1	20.58	4.8	6.46	36	25
2008	18.4	20.94	4.8	6.77	35	18
2009	18.1	21.77	4.4	6.89	33	19
2010	17.8	21.66	4.2	7.48	30	22
2011	17.5	20.92	4.3	6.63	28	22
2012	17.3	20.87	4.2	6.05	25	24
2013	17.2	20.94	4.1	5.50	24	22
2014	16.8	20.71	3.8	6.72	20	22
2015	16.4	20.30	3.6	6.76	18	23
2016	15.5	20.16	4.0	7.53	18	21.35
2017	15.2	19.13	3.7	7.10	16	20.83
2018	14.7	18.55	3.3	7.44	13	23.81
2019	14.4	18.35	3.2	7.29	11	24.12
2020	14.2	14.85	3.6	7.03	12	20.37
2021	13.9	13.13	5.4	8.28	12	23.60
2022	13.3	14.24	4.6	6.07	12	23.82
2023	NA	14.66	NA	6.16	NA	23.61
2024	NA	14.00	NA	6.37	NA	22.40

\*Revised as per latest Population Projections prepared by National Commission of Population from the year 2011.

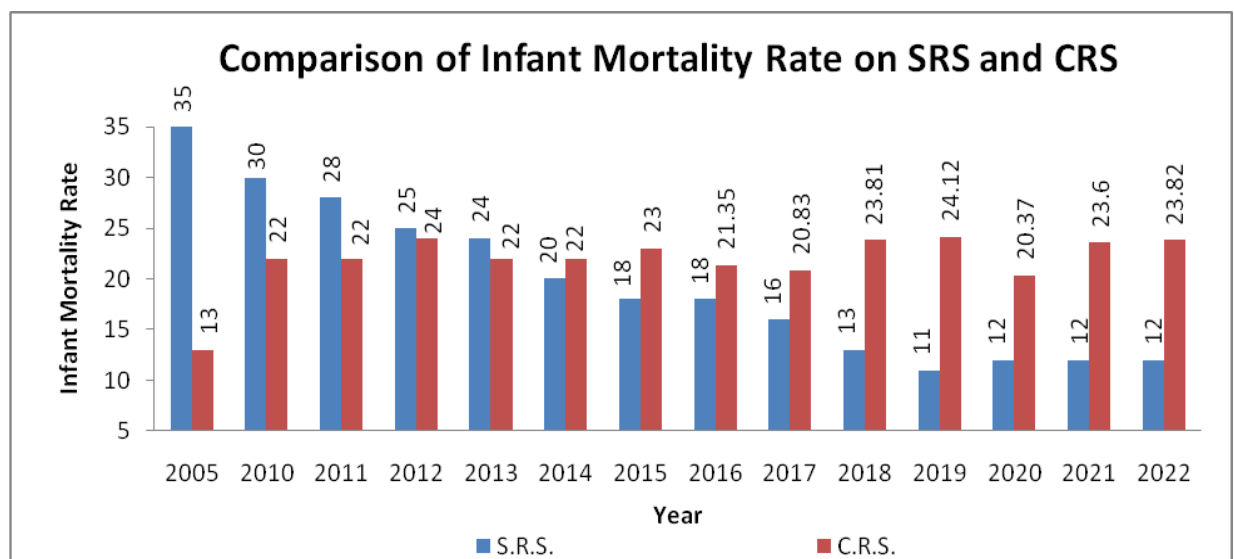
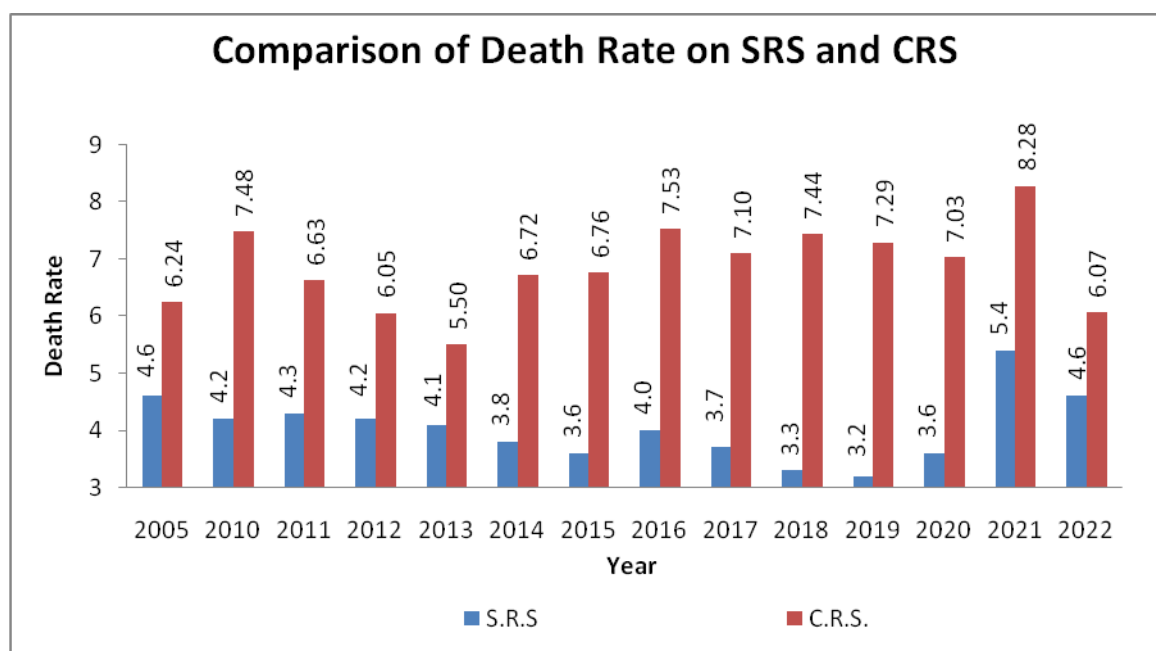
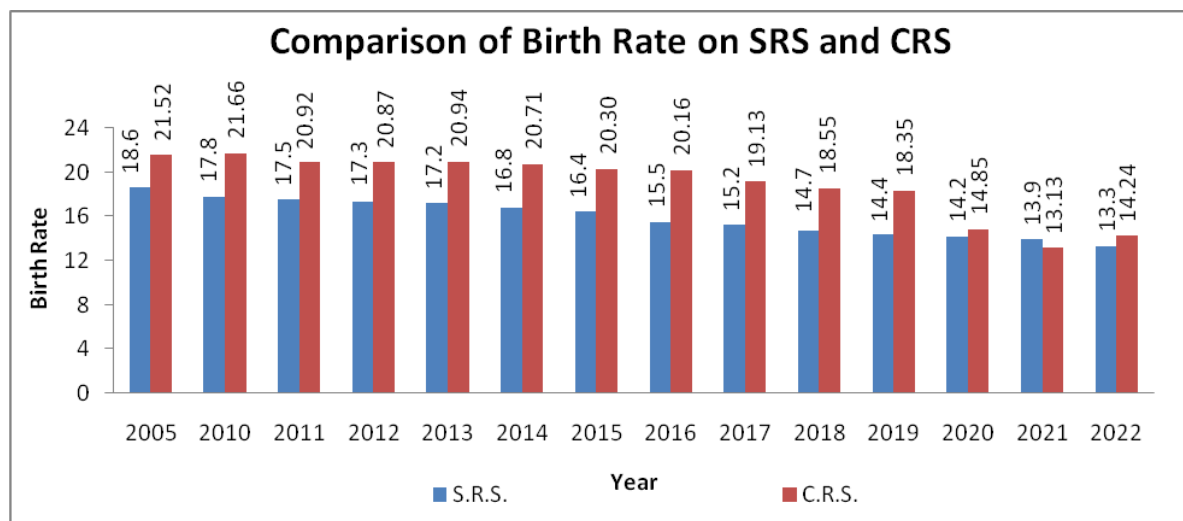

**-: SECTION THREE :-**

**BIRTH REGISTRATION  
PROFILE**

## SECTION THREE

### PROFILE OF BIRTHS REGISTRATION

In this section various aspects of birth registrations, that had taken place during 2024 under Civil Registration System, are analyzed with special reference to the number of events registered across years, male- female composition, matters relating to birth order and literacy, age of the mother at the time of child birth, the type of medical attention available in case of domiciliary events, local body-wise registration of events etc. The level of birth registration was found to be more than 100% consistently over a period of time thereby indicating the sound health of Civil Registration System in Delhi.

#### **Birth Registration under Civil Registration System**

During 2024, a total of 3,06,459 birth events were registered by all the local bodies taken together. Out of them, 1,59,549 (52.06%) were males, 1,46,832 (47.91%) were females and 78 (0.03%) were others.

#### **Statement 3.1: Total Number of Births registered under CRS sex-wise**

Year	Number of Births					Average registered births per day	Sex Ratio
	Male	Percentage	Female	Percentage	Total		
2005	178031	54.89	146305	45.11	324336	889	822
2006	176242	54.61	146508	45.39	322750	884	831
2007	174289	54.12	147755	45.88	322044	882	848
2008	166583	49.89	167325	50.11	333908	915	1004
2009	185131	52.22	169351	47.78	354482	971	915
2010	189122	52.61	170341	47.39	359463	985	901
2011	186870	52.82	166889	47.18	353759	969	893
2012	191129	53.02	169344	46.98	360473	988	886
2013	195226	52.76	174774	47.24	370000	1014	895
2014	197078	52.73	176615	47.26	373693	1024	896
2015	197080	52.69	176932	47.31	374012	1025	898
2016	199358	52.58	179738	47.40	379161	1036	902
2017	191876	52.28	175090	47.70	367046	1006	913
2018	188494	51.96	174196	48.01	362803	994	924
2019	190527	52.08	175267	47.90	365868	1002	920
2020	155973	51.71	145597	48.27	301645	824	933
2021	140604	51.73	131112	48.24	271786	745	932
2022	155670	51.83	144581	48.14	300350	823	929
2023	163900	52.02	151107	47.96	315087	863	922
*2024	159549	52.06	146832	47.91	306459	837	920

\* Out of total registered births, 78 births have Sex “Others” during the year 2024.

\* Sex “others” includes transgender/ ambiguous/ not stated.

It may be observed from the statement 3.1 that the composition of male and female births in the total births was consistently 50% - 55% and 45% - 50% respectively across the years.

The sex ratio at birth is found to be 920 females per thousand males during 2024. Further analysis of institutional and non-institutional births indicates that sex ratio in respect of institutional births was 915 in the year 2023 and remain same during 2024 whereas in domiciliary births sex ratio decreased from 1077 in 2023 to 1060 in 2024.

**Statement 3.1(A): Comparative Position of Sex Ratio in Institutional and Non-Institutional Births**

Year	Institutional Births				Domiciliary Births				Sex Ratio based on Total Births
	Total	Male	Female	Sex Ratio	Total	Male	Female	Sex Ratio	
2007	240154	129124	111030	860	81890	45165	36725	813	848
2008	245254	128095	117159	915	88654	38488	50166	1303	1004
2009	268119	143210	124909	872	86363	41921	44442	1060	915
2010	282197	150370	131827	877	77266	38752	38514	994	901
2011	282115	150392	131723	876	71644	36478	35166	964	893
2012	293231	157067	136164	867	67242	34062	33180	974	886
2013	302453	160932	141521	879	67547	34294	33253	970	895
2014	309538	164324	145214	884	64155	32754	31401	959	896
2015	315694	167868	147826	881	58318	29212	29106	996	898
2016	328872	173839	154969	891	50289	25519	24769	971	902
2017	327049	171778	155191	903	39997	20098	19899	990	913
2018	327552	170865	156574	916	35251	17629	17622	1000	924
2019	333492	174419	158999	912	32376	16108	16268	1010	920
2020	277334	144035	133224	925	24311	11938	12373	1036	933
2021	247889	128835	118984	924	23897	11769	12128	1031	932
2022	282389	146852	135439	922	17961	8818	9142	1037	929
2023	301168	157198	143891	915	13919	6702	7216	1077	922
2024	294464	153727	140660	915	11995	5822	6172	1060	920

\*Out of total registered institutional births, 77 births have sex “Others” whereas in domiciliary births 1 case was registered having sex “Others”.

The exceptionally higher sex ratio (during 2008) can perhaps be attributed mainly to the implementation of the various welfare schemes of the girl child (including Ladli Scheme w.e.f. 01.01.2008). However, the sex ratio based on total registered births (including institutional and domiciliary) during 2024 has marginally decreased in comparison to the year 2023.

## BIRTH RATE

One of the important indicators that emerge out of Civil Registration System is the Birth Rate. Statement 3.2 provides the time series data from 2005-24. The birth rate during the period of the year 2005 to 2019 is hovering between 18-22 per 1000 population. However, after Covid-19, the birth rate ranges between 13-15 per 1000 population during the years 2020-2024. The graph plotting the birth rate for the said period clearly exhibits this fact.

**Statement 3.2: Birth Rate as per CRS**

Year	In Lakhs		*Birth Rate
	*Mid Year Population as on 1 <sup>st</sup> July	No. of Births	
2005	150.54	3.24	21.52
2006	153.47	3.23	21.05
2007	156.45	3.22	20.58
2008	159.49	3.34	20.94
2009	162.58	3.54	21.77
2010	165.74	3.59	21.66
2011	169.14	3.53	20.92
2012	172.92	3.60	20.87
2013	176.70	3.70	20.94
2014	180.47	3.74	20.71
2015	184.25	3.74	20.30
2016	188.03	3.79	20.16
2017	191.82	3.67	19.13
2018	195.61	3.63	18.55
2019	199.40	3.66	18.35
2020	203.19	3.02	14.85
2021	207.03	2.72	13.13
2022	210.96	3.00	14.24
2023	214.90	3.15	14.66
2024	218.84	3.06	14.00

\*Revised as per latest Population Projections prepared by National Commission of Population from the year 2011.

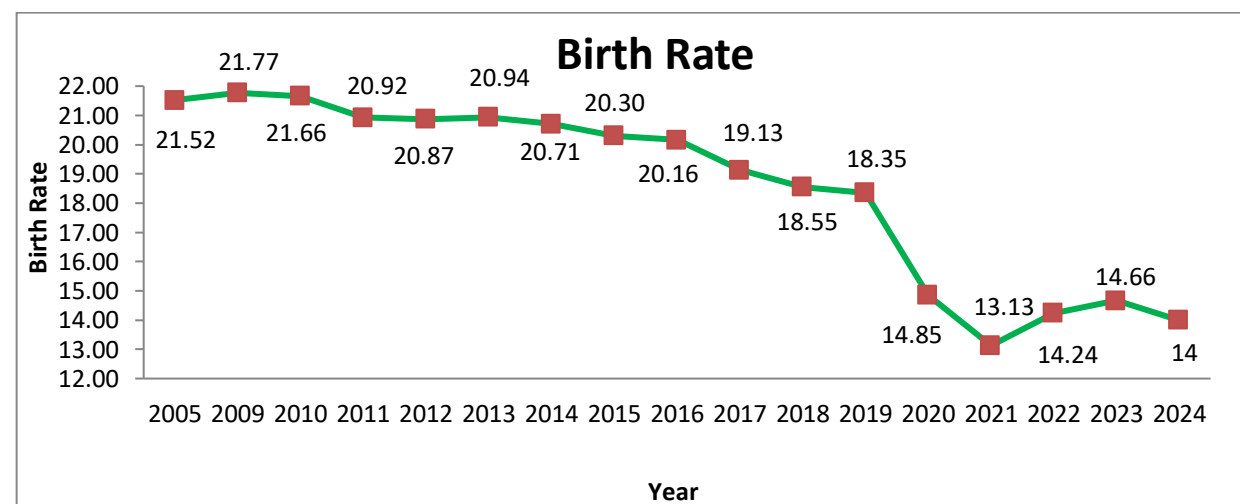

## DISTRIBUTION OF LIVE BIRTHS BY BIRTH ORDER

Birth order statistics are important indicators for measuring the progress and effectiveness of family welfare activities. Time series data on percentage distribution of births by birth order is given in statement 3.3.

**Statement 3.3: Percentage Distribution of Births by Order of birth**

Year	Birth Order			
	1	2	3	4 & above (including not stated)
2005	50.59	32.42	12.45	4.54
2006	56.79	28.97	11.08	3.16
2007	58.98	27.47	9.79	3.76
2008	55.12	31.24	10.15	3.49
2009	53.39	32.81	11.01	2.79
2010	60.33	29.28	8.07	2.32
2011	56.37	32.39	8.80	2.44
2012	55.80	33.14	8.83	2.23
2013	61.19	29.21	7.69	1.91
2014	55.47	33.75	8.67	2.11
2015	62.78	32.57	3.93	0.72
2016	55.78	32.89	9.29	2.04
2017	54.48	34.24	9.32	1.96
2018	56.65	32.51	9.03	1.81
2019	55.90	33.00	9.22	1.88
2020	55.74	33.47	9.20	1.59
2021	53.84	35.55	9.41	1.20
2022	53.49	35.56	9.27	1.68
2023	57.24	32.10	8.99	1.67
2024	51.49	36.39	10.16	1.96

It is obvious from above statement that the first order of births accounts for 51.49% of the total births registered during 2024. The proportion of first and second order of births taken together accounted for 87.88% in the total registered births of 2024. The share of births beyond third order was only 1.96%.

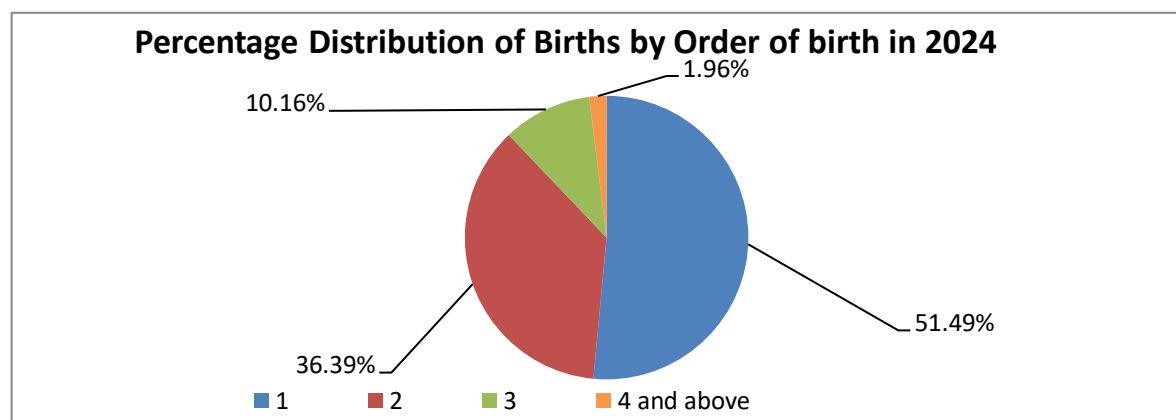



## DISTRIBUTION OF LIVE BIRTHS BY AGE OF MOTHER

The age of the mother at the time of attainment of motherhood will have an influence on the overall health of the child and the safety of mother during the time of delivery. Attainment of motherhood below the age of 18 years is considered to be undesirable in the interest of mother as well as of the newly born child. Though out of the total registered births during 2024, only 2.57% are from the mothers in the age group  $\leq 19$  years, there is still need to undertake sustained campaign focused towards eligible couples in the age group of up to 18 years and living in slums, advising to avoid attainment of motherhood at such an early age.

### Statement 3.4: Percentage Distribution of Births by age of Mother

Year	Age Group of Mothers in Years				
	$\leq 19$	20-24	25-29	30-34	35 & above
2005	2.25	46.62	38.56	9.86	2.71
2006	1.97	45.56	39.67	9.37	3.43
2007	1.97	48.71	37.39	9.61	2.32
2008	1.91	49.86	36.23	9.63	2.37
2009	1.74	45.79	38.90	11.16	2.41
2010	1.62	52.37	34.30	9.46	2.25
2011	1.68	53.35	31.99	10.47	2.51
2012	2.21	51.51	33.00	10.66	2.62
2013	2.03	49.48	34.49	11.21	2.79
2014	1.93	46.69	36.91	11.56	2.91
2015	2.75	43.97	38.00	12.15	3.13
2016	3.10	43.58	36.52	13.35	3.45
2017	2.03	42.85	37.18	14.21	3.74
2018	2.09	39.23	39.20	15.11	4.37
2019	2.36	37.55	39.68	15.76	4.65
2020	2.07	35.34	39.85	17.48	5.26
2021	2.32	31.16	39.05	21.00	6.47
2022	2.23	30.55	37.52	22.40	7.31
2023	0.88	23.08	42.95	24.71	8.39
2024	2.57	27.11	36.98	24.57	8.78

Statement 3.4 further reveals that 64.09% of births were given by the mothers in the age group of 20 - 29 years followed by 24.57% by the mothers in the age group of 30 - 34 years, while 8.78% of the births were given by the mothers in the age group of 35 & above years.

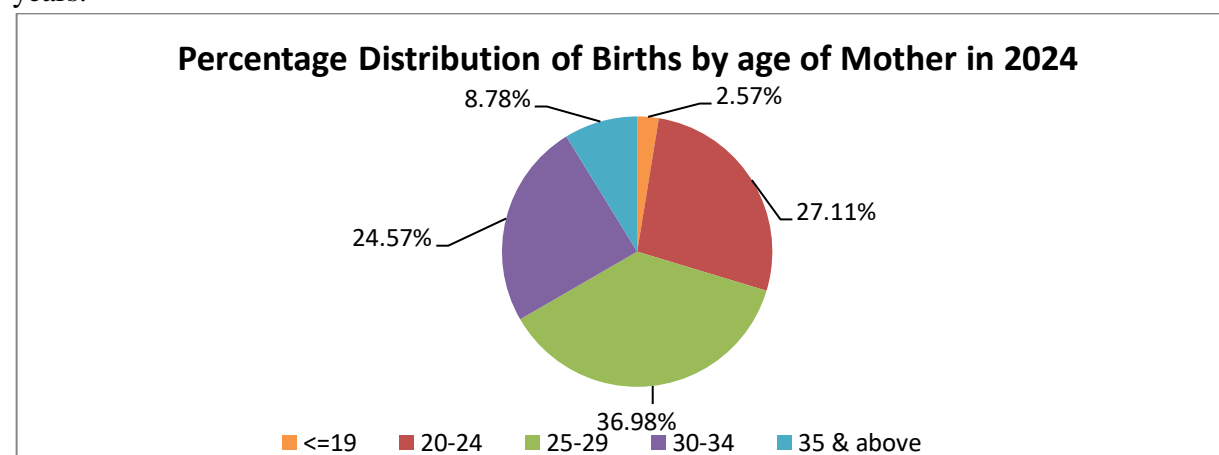

## TYPE OF MEDICAL ATTENTION RECEIVED AT DELIVERY

The type of medical attention received at the time of birth in case of domiciliary events is an important factor in controlling the level of infant mortality. Further, it will have a bearing on the quality of service rendered by health workers involved in the field.

### Statement 3.5: Percentage Distribution of Births by type and medical attention

Year	Percentage of Births			
	Institutional	Non Institutional		
		Type of Medical Attention		
		Doctor/Nurse/ Trained Midwife	Untrained Midwife i.e. Traditional Birth Attendant	Relatives/ Others/ Not Stated
(1)	(2)	(3)	(4)	(5)
2005	73.72	0.32	19.16	6.80
2006	77.92	4.56	13.01	4.51
2007	74.57	5.27	13.86	6.30
2008	73.45	8.31	11.09	7.15
2009	75.64	7.18	11.97	5.21
2010	78.51	14.17	5.73	1.59
2011	79.75	8.92	8.42	2.91
2012	81.35	3.30	8.96	6.39
2013	81.75	3.78	8.89	5.58
2014	82.83	3.28	8.75	5.14
2015	84.41	2.66	12.80	0.13
2016	86.74	1.24	6.37	5.65
2017	89.10	0.11	6.46	4.33
2018	90.28	0.09	4.90	4.73
2019	91.15	0.05	3.52	5.28
2020	91.94	0.90	1.22	5.94
2021	91.21	1.21	2.06	5.53
2022	94.02	0.81	1.55	3.63
2023	95.58	4.40	0.01	0.00
2024	96.09	0.66	0.85	2.40

Statement 3.5 gives percentage wise distribution of live births by type of medical attention at the time of child birth. It may be seen from the above statement that medical institutions have accounted for more than 96% of the total births during 2024. Obviously, the share of institutional births has gone up continuously. It was only 73.72% in 2005. During 2024, the proportion of institutional births to total registered births has marginally increased (0.51%) in comparison to year 2023. In the year 2024, total 294464 live births occurred in the hospitals i.e. on an average 805 live births occurred daily in the hospitals during 2024.

## BIRTH EVENTS - LOCAL BODY WISE

Statement 3.6 reveals the distribution of birth events of 2024 among local bodies of Delhi. Out of the total births, 86.64% were registered in the MCD whereas NDMC accounted for 12.14%. The total registration under DCB constitutes only 1.23% of the total births. Further, break-up of registered birth events reveals that only 11.90% of the births were rural, whereas 88.10% were urban.

### Statement 3.6: Distribution of Rural and Urban Births as per Local Bodies

Sl.No.	Name of Local Body	No. of Births		
		Rural	Urban	Combined
A	MCD	32045	233461	265506 (86.64)
B	NDMC	4347	32851	37198 (12.14)
C	DCB	84	3671	3755 (1.23)
	ALL (A+B+C)	36476 (11.90)	269983 (88.10)	306459 (100.00)

Figures in ( ) indicate % to total

## BIRTHS BY BIRTH ORDER VIS-À-VIS LEVEL OF MOTHER'S EDUCATION

It is widely known that there is close relationship between the level of educational attainment of mother and order of births. The data presented in statement 3.7 states that a specific trend has been seen in the level of education of the mother, and the birth order. It is evident from column No. 6 that proportion of births under “Graduate and above” category is decreasing with the higher order of birth.

Further, it is observed that out of total births of fourth and higher birth order, in 41.12% cases the level of education of mother was ‘matric but below graduate’ and in 16.70% cases, the mothers were illiterate. Obviously, in case of fourth and higher order of birth, the proportion of births was 9.63% in the category of mother having ‘graduation or above qualification’.

**Statement 3.7: Distribution of Births by birth order and level of education of mother**

Birth order	Levels of Literacy						
	Illiterate	Below Primary	Primary but Below Matric	Matric but below Graduate	Graduate and above	Not Stated	Total
(1)	(2)	(3)	(4)	(5)	(6)	(7)	(8)
1	6944	10	25325	63568	54927	7016	157790
%	4.40	0.01	16.05	40.29	34.81	4.45	100
2	5492	10	19451	46495	34994	5092	111534
%	4.92	0.01	17.44	41.69	31.38	4.57	100
3	3162	4	6951	14552	4933	1522	31124
%	10.16	0.01	22.33	46.75	15.85	4.89	100
4 & Above (including not stated)	1004	4	1708	2472	579	244	6011
%	16.70	0.07	28.41	41.12	9.63	4.06	100
<b>ALL</b>	<b>16602</b>	<b>28</b>	<b>53435</b>	<b>127087</b>	<b>95433</b>	<b>13874</b>	<b>306459</b>
	<b>5.42</b>	<b>0.01</b>	<b>17.44</b>	<b>41.47</b>	<b>31.14</b>	<b>4.53</b>	<b>100</b>

**DISTRIBUTION OF BIRTHS LOCAL BODY WISE BY TYPE AND SEX**

Statement 3.8 gives the distribution of births in institutional (government and non government) and non institutional categories in each local body. It reveals that during 2024, out of total births 96.09% births were institutional including 62.56% births in govt. institutions and 33.52% in non-govt. institutions, whereas, 3.91% were non-institutional i.e. domiciliary births. During 2024, govt. hospitals in Delhi have handled on an average 524 cases of live births per day (533 per day in 2023) as against 281 per day (292 per day in 2023) by non-govt. institutions. The sex composition in birth events in both type of institutions were more or less having same pattern and on the other hand the sex composition in non-institutional i.e. domiciliary cases has different picture.

**Statement 3.8: Distribution of Births events by type and sex**

Sl. No.	Name of Local Body	Institutional Births								Non-Institutional Births			
		Government				Non-Government							
		Male	Female	Other	Total	Male	Female	Other	Total	Male	Female	Other	Total
A	MCD	78415	72344	59	150818	53860	48843	6	102709	5815	6163	1	11979
B	NDMC	19357	17791	12	37160	9	19	0	28	5	5	0	10
C	DCB	2086	1663	0	3749	0	0	0	0	2	4	0	6
ALL (A+B+C)		99858	91798	71	191727	53869	48862	6	102737	5822	6172	1	11995
Percentage		52.08	47.88	0.04	100	52.43	47.56	0.01	100	48.54	51.45	0.01	100

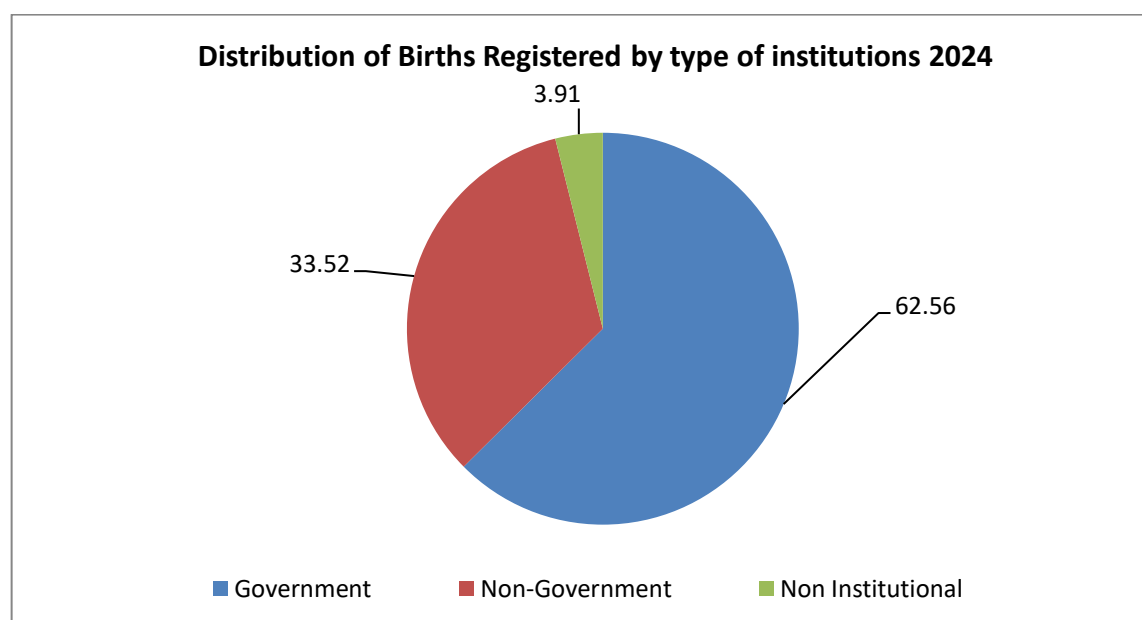

### REGARDING STILL BIRTHS

Of late, it is being observed that data / information which pertains to still births is not reported regularly by the hospitals/ institutions to the concerned Registrar (B&D). The Office of Chief Registrar (B&D) had made a communication to sensitize the Medical Superintendents of the hospitals/institutions to report the vital events inclusive of still births within the stipulated period of 21 days to the concerned Registrar (B&D).

An effort has been made to present the data on still births for the years 2019 to 2024 in the statement 3.9.

**Statement 3.9: The Local Body wise No. of Still Births**

Sl. No.	Name of Local Body	Sex	Year					
			2019	2020	2021	2022	2023	2024
A	MCD	Male	833	838	834	868	891	827
		Female	675	673	668	725	722	644
		Other	7	12	14	15	17	9
		Total	1515	1523	1516	1608	1630	1480
B	NDMC	Male	584	495	453	433	395	389
		Female	476	392	346	362	354	325
		Other	13	7	16	11	8	2
		Total	1073	894	815	806	757	716
C	DCB	Male	21	5	13	02	07	2
		Female	10	4	10	09	01	7
		Other	0	0	0	0	0	0
		Total	31	9	23	11	8	9
Total (A+B+C)		Male	1438	1338	1300	1303	1293	1218
		Female	1161	1069	1024	1096	1077	976
		Other	20	19	30	26	25	11
ALL		Total	2619	2426	2354	2425	2395	2205

**-: SECTION FOUR :-**

**DEATH REGISTRATION**

**PROFILE**

## SECTION FOUR

### PROFILE OF DEATHS REGISTRATION

This section reflects the information on different aspects of death registrations that had taken place during 2024 under Civil Registration System with special reference to the number of events registered across years, male- female composition, age at the time of death, medically certified causes of deaths, infant and maternal mortality rates, local body-wise registration of death events etc. The level of death registration was found to be more than 100% consistently over a period of time thereby indicating good status of Civil Registration System in Delhi.

#### Death Registration under Civil Registration System

During 2024, a total of 1,39,480 deaths were registered by three local bodies. Out of total deaths, 85,391 (61.22%) were males, 54,051 (38.75%) were females and 38 (0.03%) were others. Sex ratio of deaths revealed that for every 1000 male deaths, 633 female deaths have occurred during 2024. On an average, 381 number of deaths were registered per day during 2024.

#### Statement 4.1: Total Number of Deaths registered under CRS, sex-wise

Year	Number of Deaths					Average registered deaths per day	Sex Ratio
	Male	Percentage	Female	Percentage	Total		
2005	58554	62.17	35633	37.81	94187	258	609
2006	64028	64.73	34880	35.27	98908	271	545
2007	63461	62.85	37513	37.15	100974	277	591
2008	68033	62.23	39567	36.77	107600	295	582
2009	70075	62.56	41938	37.44	112013	307	598
2010	78092	62.80	46261	37.20	124353	341	592
2011	69733	62.18	42409	37.82	112142	307	608
2012	64608	61.76	40008	38.24	104616	287	619
2013	60447	62.20	36738	37.80	97185	266	608
2014	75404	62.17	45882	37.83	121286	332	608
2015	76421	61.37	48095	38.63	124516	341	629
2016	87704	61.92	53887	38.05	141632	387	614
2017	83600	61.42	52485	38.56	136117	373	628
2018	89644	61.60	55848	38.37	145533	399	623
2019	89723	61.76	55527	38.22	145284	398	619
2020	88411	61.92	54350	38.06	142789	390	615
2021	103842	60.56	67602	39.42	171476	470	651
2022	79052	61.71	49004	38.25	128106	351	620
2023	81500	61.56	50868	38.42	132391	363	624
*2024	85391	61.22	54051	38.75	139480	381	633

\*Total No. of registered deaths also include 38 cases having sex “Others”.



## DEATH RATE

The time series data on death rate from the year 2005 to 2024 is reflected in the statement 4.2. It is observed that the death rate in Delhi has remained in the range of 6 to 8 per 1000 persons in the population during said period.

The death rate of Delhi (CRS) & All India (SRS) is also presented in graphic form. Due to the non availability of CRS data for the concerned year at national level, a comparative view with SRS results of All India have been taken.

**Statement 4.2: Death Rate of Delhi (as per CRS) & All India (as per SRS)**

Year	In Lakhs		Death Rate (per 1000 population)	
	*Mid Year Population as on 1 <sup>st</sup> July	Total Number of Deaths	*Delhi (CRS)	All India (SRS)
2005	150.54	0.94	6.24	7.6
2006	153.47	0.99	6.45	7.5
2007	156.45	1.01	6.46	7.4
2008	159.49	1.08	6.77	7.4
2009	162.58	1.12	6.89	7.3
2010	165.74	1.24	7.48	7.2
2011	169.14	1.12	6.63	7.1
2012	172.92	1.05	6.05	7.0
2013	176.70	0.97	5.50	7.0
2014	180.47	1.21	6.72	6.7
2015	184.25	1.25	6.76	6.5
2016	188.03	1.42	7.53	6.4
2017	191.82	1.36	7.10	6.3
2018	195.61	1.46	7.44	6.2
2019	199.40	1.45	7.29	6
2020	203.19	1.43	7.03	6
2021	207.03	1.71	8.28	7.5
2022	210.96	1.28	6.07	6.8
2023	214.90	1.32	6.16	NA
2024	218.84	1.39	6.37	NA

\*Revised as per latest Population Projections prepared by National Commission of Population from the year 2011.

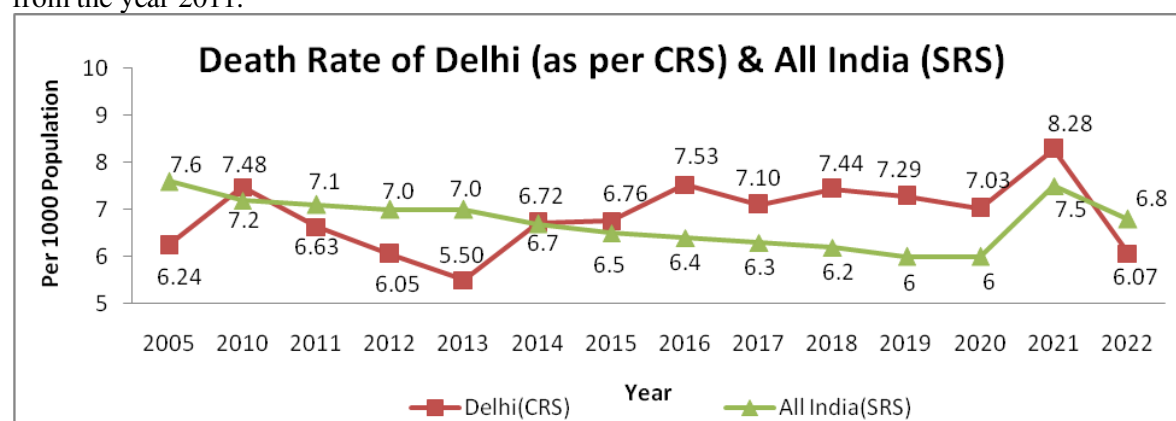

## Local Body –wise Deaths Registration

Distribution of registration of deaths local body-wise is presented in statement 4.3. Municipal Corporation of Delhi accounted for 76.15% deaths whereas 22.55% deaths occurred in NDMC and 1.30% in DCB during 2024. It is observed that out of total registered deaths, 84.98% were in urban sector.

### Statement 4.3: Distribution of Deaths Registered by Sector and Local Body

Sl.No.	Name of Local Body	No. of Deaths			% to total
		Rural	Urban	Combined	
A	MCD	9455	96765	106220	76.15
B	NDMC	11497	19951	31448	22.55
C	DCB	0	1812	1812	1.30
	<b>ALL (A+B+C)</b>	20952	118528	139480	100.00
	<b>% to Total</b>	15.02	84.98	100.00	100.00

### Type of Registration

The registered deaths as per type of registration under institutional and non institutional categories have been shown in Statement 4.4. The ratio of 65 : 35 was observed between institutional and domiciliary death events registered in 2024. The proportion of non institutional events increased from 33.06% in 2023 to 34.84% in 2024.

### Statement 4.4: Distribution of Deaths by type of Registration

Year	Total No. of Deaths	Institutional		Domiciliary	
		Number	%	Number	%
2005	94187	56390	59.87	37797	40.13
2006	98908	60254	60.92	38654	39.08
2007	100974	59256	58.68	41718	41.32
2008	107600	57122	53.09	50478	46.91
2009	112013	68373	61.04	43640	38.96
2010	124353	76373	61.42	47980	38.58
2011	112142	68326	60.93	43816	39.07
2012	104616	67856	64.86	36760	35.14
2013	97185	68135	70.11	29050	29.89
2014	121286	74592	61.5	46694	38.5
2015	124516	78067	62.7	46449	37.3
2016	141632	90517	63.91	51115	36.09
2017	136117	89377	65.66	46740	34.34
2018	145533	98153	67.44	47380	32.56
2019	145284	95860	65.98	49424	34.02
2020	142789	86483	60.57	56306	39.43
2021	171476	99104	57.79	72372	42.21
2022	128106	81630	63.72	46476	36.28
2023	132391	88628	66.94	43763	33.06
2024	139480	90883	65.16	48597	34.84

## Deaths by Age group

Distribution of registered deaths in different age groups is presented in statement 4.5. As per this statement, it is observed that maximum (40.79%) deaths occurred in the age group of 65 years & above followed by 17.98% in the 55-64 years age group. Further, sex wise analysis reflects that the same trend continues for male deaths and female deaths.

**Statement 4.5: Distribution of Deaths by Age group and sex**

Age Group (Year)	Male	Percentage	Female	Percentage	Others	Percentage	Total	Percentage
<b>Below 1</b>	4032	4.72	2825	5.23	9	23.68	<b>6866</b>	<b>4.92</b>
<b>01-04</b>	935	1.09	775	1.43	0	0	<b>1710</b>	<b>1.23</b>
<b>05-14</b>	1197	1.40	1153	2.13	1	2.63	<b>2351</b>	<b>1.69</b>
<b>15-24</b>	2989	3.50	2270	4.20	0	0	<b>5259</b>	<b>3.77</b>
<b>25-34</b>	5947	6.96	2686	4.97	1	2.63	<b>8634</b>	<b>6.19</b>
<b>35-44</b>	9573	11.21	3464	6.41	4	10.53	<b>13041</b>	<b>9.35</b>
<b>45-54</b>	13512	15.82	6129	11.34	7	18.42	<b>19648</b>	<b>14.09</b>
<b>55-64</b>	16049	18.79	9021	16.69	7	18.42	<b>25077</b>	<b>17.98</b>
<b>65 &amp; above</b>	31157	36.49	25728	47.60	9	23.68	<b>56894</b>	<b>40.79</b>
<b>Not Stated</b>	0	0	0	0	0	0	<b>0</b>	<b>0</b>
<b>ALL</b>	<b>85391</b>	<b>100</b>	<b>54051</b>	<b>100</b>	<b>38</b>	<b>100</b>	<b>139480</b>	<b>100</b>

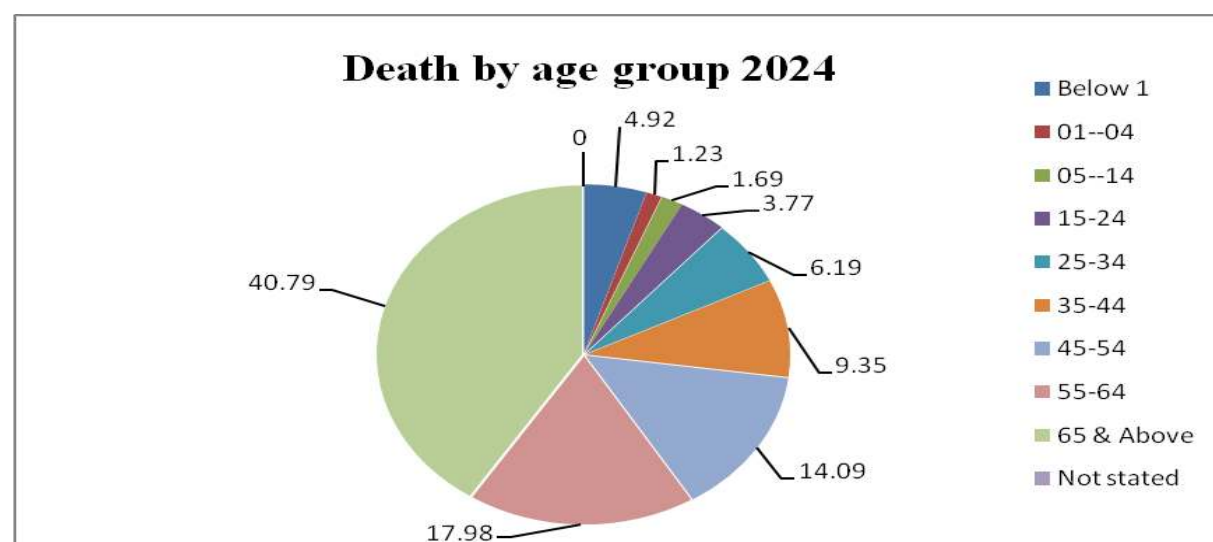

## Infant Deaths

It is evident from statement 4.6 that during the year 2024 the infant deaths were 6866 i.e. 4.92% of the total registered deaths which is less than 5.62% infant deaths during preceding year. Out of these infant deaths, 6830 were institutional and 36 non-institutional i.e. domiciliary. The Infant Mortality Rate per thousand live births during 2024 worked out to be 22.40 which is on lower side as compared to 23.61 observed during preceding year.

**Statement 4.6: Distribution of infant Deaths**

Year	Neonatal Deaths (Infants below 4 weeks )	Neonatal Mortality rate	Post-natal deaths (infant 28 days -12 months)	Post-natal Mortality Rate	Infant deaths (infant 0-12 months)	Infant mortality rate	% Infant deaths to total deaths
2005	3183	9.81	999	3.08	4182	12.89	4.44
2006	3756	11.64	2069	6.41	5825	18.05	5.89
2007	4917	15.27	3277	10.18	8194	25.44	8.11
2008	4485	13.43	1653	4.95	6138	18.38	5.70
2009	4887	13.79	1834	5.17	6721	18.96	6.00
2010	5509	15.32	2569	7.15	8078	22.47	6.49
2011	5283	14.93	2469	6.98	7752	21.91	6.91
2012	5168	14.33	3460	9.60	8628	23.93	8.25
2013	5687	15.37	2591	7.00	8278	22.37	8.52
2014	5293	14.16	2804	7.50	8097	21.66	6.67
2015	5908	15.8	2787	7.45	8695	23.25	6.98
2016	4878	12.87	3217	8.48	8095	21.35	5.72
2017	5072	13.82	2573	7.01	7645	20.83	5.62
2018	5588	15.40	3051	8.41	8639	23.81	5.94
2019	5920	16.18	2903	7.93	8823	24.12	6.07
2020	4108	13.62	2037	6.75	6145	20.37	4.30
2021	4147	15.26	2266	8.34	6413	23.60	3.74
2022	4726	15.73	2429	8.09	7155	23.82	5.59
2023	4497	14.27	2942	9.34	7439	23.61	5.62
2024	4329	14.13	2537	8.28	6866	22.40	4.92

**Statement 4.7: Infant mortality rate of Delhi & India**

Year	DELHI (CRS)			INDIA (SRS)
	Neonatal Mortality rate	Post-natal Mortality Rate	Infant mortality rate	Infant mortality rate
2005	10	3	13	58
2006	12	6	18	57
2007	15	10	25	55
2008	13	5	18	53
2009	14	5	19	50
2010	15	7	22	47
2011	15	7	22	44
2012	14	10	24	42
2013	15	7	22	40
2014	14	8	22	39
2015	16	7	23	37
2016	13	8	21	34
2017	14	7	21	33
2018	15	8	24	32
2019	16	8	24	30
2020	14	7	20	28
2021	15	8	24	27
2022	16	8	24	26
2023	14	9	24	NA
2024	14	8	22	NA

The major causes of institutional infant deaths as per medically certified causes of deaths are presented in statement 4.8.

**Statement 4.8: Distribution of major causes of infant deaths as per MCCD**

Sl. No.	Cause of Death & ICD-10 Coding	No. of Infant Deaths				% to total MCCD Infant Deaths
		Male	Female	Others	Total	
1	All other conditions originating in the perinatal period (P00-P04,P08,P29-P54,P56-P57,P60-P96)	238	170	1	409	5.99
2	Hypoxia, birth asphyxia and other respiratory conditions (P20-P28)	286	198	1	485	7.10
3	Septicemia (A40-A41)	702	508	0	1210	17.72
4	Slow fetal growth, fetal malnutrition and immaturity (P05-P07)	414	344	3	761	11.14
5	Pneumonia (J12-J18)	409	276	0	685	10.03
6	Congenital malformations of the circulatory system (Q20-Q28)	139	61	1	201	2.94
7	Shock, not elsewhere classified (R57)	301	190	0	491	7.19
8	Diseases of pulmonary circulation and other forms of heart disease (I26- I58)	284	182	2	468	6.85
9	Meningitis (G00-G03)	66	50	0	116	1.70
10	Tuberculosis (A15-A19)	66	49	0	115	1.68
<b>Total (1 to 10)</b>		<b>2905</b>	<b>2028</b>	<b>8</b>	<b>4941</b>	<b>72.34</b>
<b>All Infant Deaths (MCCD)</b>		<b>4017</b>	<b>2804</b>	<b>9</b>	<b>6830</b>	<b>100.00</b>

## Medically Certified Cause of Deaths

Statement 4.9 provides MCCD data pertaining to institutional deaths as per coding of ICD-10. The ICD-10 is used to translate diagnosis and other health related problems from words to alphanumeric code and thereby facilitates the classification and analysis of data. This statement provides the status regarding major causes of deaths as per MCCD for institutional deaths during 2024. In this regard, more details are presented in Table D-11 of the section 5 of the report.

**Statement 4.9: Main causes of Death under MCCD by sex**

Sl. No.	Cause of Death & ICD-10 Coding	No. of Persons				% to total MCCD Deaths
		Male	Female	Others	Total	
1	Septicemia (A40-A41)	6198	4375	1	10574	11.63
2	Tuberculosis (A15-A19)	2762	1651	3	4416	4.86
3	Diseases of pulmonary circulation and other forms of heart disease (I26- I58)	5672	3468	6	9146	10.06
4	Shock, not elsewhere classified (R57)	4514	2746	1	7261	7.99
5	Cerebrovascular diseases (I60-I69)	1555	853	0	2408	2.65
6	Diabetes mellitus (E10-E14)	864	839	0	1703	1.87
7	Diseases of the liver (K70-K76)	3068	759	0	3827	4.21
8	Pneumonia (J12-J18)	2142	1570	1	3713	4.09
9	All other ischaemic heart diseases (I20 & I23-I25)	2344	1312	0	3656	4.02
10	Lower respiratory diseases (J20-J22 & J40-J47)	1504	836	0	2340	2.57
11	Burns and Corrosions (T20-T32)	354	276	0	630	0.69
12	Viral diseases (A70-A74 & A80-B34)	294	214	0	508	0.56
13	Hypoxia, birth asphyxia and other respiratory conditions (P20-P28)	286	198	1	485	0.53
14	Chronic rheumatic heart diseases (I05-I09)	302	274	0	576	0.63
15	Hypertensive disease (I10 - I15)	2240	1853	0	4093	4.50
16	Malignant neoplasms of lymphoid, haematopoietic and related tissue (C81-C96)	648	355	0	1003	1.10
17	Renal failure (N17-N19)	1433	885	1	2319	2.55
18	Leukaemia (C91-C95)	352	202	0	554	0.61
19	Malignant neoplasms of digestive organs (C15-C26)	1022	702	0	1724	1.90
20	Slow fetal growth, fetal malnutrition and immaturity (P05-P07)	414	344	3	761	0.84
21	Meningitis (G00 & G03)	164	127	0	291	0.32
22	Malignant neoplasms of lip Oral cavity and pharynx (C00-C14)	607	214	0	821	0.90
23	COVID-19 Virus Identified (U07.1)	17	7	0	24	0.03
24	COVID-19 Virus not Identified (U07.2)	1	4	0	5	0.01
<b>Total (1 to 24)</b>		<b>38757</b>	<b>24064</b>	<b>17</b>	<b>62838</b>	<b>69.14</b>
<b>All Institutional Deaths</b>		<b>56081</b>	<b>34774</b>	<b>28</b>	<b>90883</b>	<b>100.00</b>

**-: SECTION FIVE :-**  
**STATISTICAL TABLES**

**POPULATION, REGISTRATION UNITS, MONTHLY RETURNS DUE AND RECEIVED**

Name of local bodies	Total estimated Population as on 01.07.2023	No. of Registration Units	No. of Monthly returns due[Col.3]x12	No. of Monthly returns received	No. of Monthly returns Not received	% of Monthly Received[Col. 5/Col. 4]x100	Proportion of Monthly Returns Not received[Col.6/Col.4]x100
1	2	3	4	5	6	7	8
MCD	21,884,000	12	144	144	0	100	0
NDMC		4	48	48	0	100	0
DCB		1	12	12	0	100	0



TABLE- B-1													
LIVE BIRTHS BY PLACE OF OCCURRENCE, DISTRICTS AND TOWNS WITH POPULATION ONE LAKH AND ABOVE (URBAN)													
SL. NO.	DISTRICT	INSTITUTIONAL				DOMICILIARY				ALL			
		MALE	FEMALE	OTHERS #	TOTAL	MALE	FEMALE	OTHERS #	TOTAL	MALE	FEMALE	OTHERS #	TOTAL
1	MCD	116674	107143	53	223870	4661	4929	1	9591	121335	112072	54	233461
2	NDMC	17065	15767	9	32841	5	5	0	10	17070	15772	9	32851
3	DELHI CANTT	2037	1628	0	3665	2	4	0	6	2039	1632	0	3671
	ALL	135776	124538	62	260376	4668	4938	1	9607	140444	129476	63	269983

TABLE -B-1													
LIVE BIRTHS BY PLACE OF OCCURRENCE, DISTRICTS AND TOWNS WITH POPULATION ONE LAKH AND ABOVE (RURAL)													
SL. NO.	DISTRICT	INSTITUTIONAL				DOMICILIARY				ALL			
		MALE	FEMALE	OTHERS #	TOTAL	MALE	FEMALE	OTHERS #	TOTAL	MALE	FEMALE	OTHERS #	TOTAL
1	MCD	15601	14044	12	29657	1154	1234	0	2388	16755	15278	12	32045
2	NDMC	2301	2043	3	4347	0	0	0	0	2301	2043	3	4347
3	DELHI CANTT	49	35	0	84	0	0	0	0	49	35	0	84
	ALL	17951	16122	15	34088	1154	1234	0	2388	19105	17356	15	36476

# Sex "others" includes transgender/ambiguous/ not stated.

\*Note: Urban or Rural pertains to residence of mother of the new born.

TABLE: B-3																					
TIME GAP IN REGISTRATION OF LIVE BIRTHS (URBAN)																					
SL. NO.	DISTRICT	WITHIN TIME LIMIT				DELAYED REGISTRATION															
						AFTER 21 DAYS TO 30 DAYS				AFTER 30 DAYS TO 1 YEAR				AFTER 1 YEAR				TOTAL DELAYED REGISTRATION			
		MALE	FEMALE	OTHERS #	ALL	MALE	FEMALE	OTHERS #	ALL	MALE	FEMALE	OTHERS #	ALL	MALE	FEMALE	OTHERS #	ALL	MALE	FEMALE	OTHERS #	ALL
1	MCD	77065	71441	35	148541	2437	2150	0	4587	45685	42627	20	88332	13968	13545	3	27516	62090	58322	23	120435
2	NDMC	10221	9418	6	19645	3721	3361	1	7083	3287	3167	3	6457	50	18	0	68	7058	6546	4	13608
3	DELHI CANTT	1259	1060	0	2319	316	222	0	538	585	447	0	1032	15	12	0	27	916	681	0	1597
	All	88545	81919	41	170505	6474	5733	1	12208	49557	46241	23	95821	14033	13575	3	27611	70064	65549	27	135640

TABLE: B-3																					
TIME GAP IN REGISTRATION OF LIVE BIRTHS (RURAL)																					
SL. NO.	DISTRICT	WITHIN TIME LIMIT				DELAYED REGISTRATION															
						AFTER 21 DAYS TO 30 DAYS				AFTER 30 DAYS TO 1 YEAR				AFTER 1 YEAR				TOTAL DELAYED REGISTRATION			
		MALE	FEMALE	OTHERS #	ALL	MALE	FEMALE	OTHERS #	ALL	MALE	FEMALE	OTHERS #	ALL	MALE	FEMALE	OTHERS #	ALL	MALE	FEMALE	OTHERS #	ALL
1	MCD	10397	9501	8	19906	305	242	0	547	6877	6442	4	13323	2983	2879	3	5865	10165	9563	7	19735
2	NDMC	1556	1397	3	2956	359	275	0	634	390	377	0	767	0	0	0	0	749	652	0	1401
3	DELHI CANTT	32	18	0	50	8	8	0	16	11	11	0	22	1	1	0	2	20	20	0	40
	All	11985	10916	11	22912	672	525	0	1197	7278	6830	4	14112	2984	2880	3	5867	10934	10235	7	21176

# Sex "others" includes transgender/ambiguous/ not stated.

TABLE: B-4															
LIVE BIRTHS BY SEX AND MONTH OF OCCURRENCE (URBAN)															
Sl. No.	DISTRICT	SEX	MONTH												ALL
			JAN	FEB	MAR	APR	MAY	JUNE	JULY	AUG	SEP	OCT	NOV	DEC	
1	MCD	MALE	11225	9993	9839	8729	9180	9010	10428	11190	10488	10570	10017	10666	121335
		FEMALE	10378	9235	9058	8044	8323	8377	9728	10343	9580	9729	9239	10038	112072
		OTHERS	6	5	3	2	2	2	10	11	4	2	3	4	54
2	NDMC	MALE	1645	1562	1556	1159	1208	1199	1459	1688	1675	1722	948	1249	17070
		FEMALE	1536	1372	1374	1103	1105	1106	1398	1520	1578	1602	856	1222	15772
		OTHERS	0	1	1	1	0	1	0	0	0	1	1	3	9
3	DELHI CANTT	MALE	171	180	165	149	132	132	162	200	179	164	171	234	2039
		FEMALE	139	147	136	116	115	117	134	127	153	141	112	195	1632
		OTHERS	0	0	0	0	0	0	0	0	0	0	0	0	0
		<b>TOTAL</b>	<b>25100</b>	<b>22495</b>	<b>22132</b>	<b>19303</b>	<b>20065</b>	<b>19944</b>	<b>23319</b>	<b>25079</b>	<b>23657</b>	<b>23931</b>	<b>21347</b>	<b>23611</b>	<b>269983</b>

TABLE: B-4															
LIVE BIRTHS BY SEX AND MONTH OF OCCURRENCE (RURAL)															
Sl. No.	DISTRICT	SEX	MONTH												ALL
			JAN	FEB	MAR	APR	MAY	JUNE	JULY	AUG	SEP	OCT	NOV	DEC	
1	MCD	MALE	1512	1387	1361	1168	1219	1357	1475	1511	1515	1464	1379	1407	16755
		FEMALE	1345	1260	1211	1046	1096	1167	1334	1375	1449	1465	1238	1292	15278
		OTHERS	1	1	1	2	2	0	1	0	0	2	2	0	12
2	NDMC	MALE	163	108	108	188	225	241	308	176	257	288	157	82	2301
		FEMALE	168	119	117	127	203	211	286	155	180	275	132	70	2043
		OTHERS	0	0	1	1	0	0	0	0	0	1	0	0	3
3	DELHI CANTT	MALE	4	5	5	4	1	3	2	4	3	4	4	10	49
		FEMALE	1	2	1	2	1	3	3	7	3	3	7	2	35
		OTHERS	0	0	0	0	0	0	0	0	0	0	0	0	0
		<b>TOTAL</b>	<b>3194</b>	<b>2882</b>	<b>2805</b>	<b>2538</b>	<b>2747</b>	<b>2982</b>	<b>3409</b>	<b>3228</b>	<b>3407</b>	<b>3502</b>	<b>2919</b>	<b>2863</b>	<b>36476</b>

TABLE: B-5								
LIVE BIRTHS BY TYPE OF ATTENTION AT DELIVERY (URBAN)								
LIVE BIRTHS AT PREGNANCY								
SL. NO.	DISTRICT	INSTITUTIONAL		NON-INSTITUTIONAL				TOTAL
		GOVT.	PVT.	DOCTOR, NURSE AND TRAINED MID-WIFE	UNTRAINED MID-WIFE	RELATIVES	NOT STATED	
1	MCD	130338	93532	1843	2371	5377	0	233461
2	NDMC	32814	27	1	0	9	0	32851
3	DELHI CANTT	3665	0	6	0	0	0	3671
	<b>TOTAL</b>	<b>166817</b>	<b>93559</b>	<b>1850</b>	<b>2371</b>	<b>5386</b>	<b>0</b>	<b>269983</b>

TABLE: B-5								
LIVE BIRTHS BY TYPE OF ATTENTION AT DELIVERY (RURAL)								
LIVE BIRTHS AT PREGNANCY								
SL. NO.	DISTRICT	INSTITUTIONAL		NON-INSTITUTIONAL				TOTAL
		GOVT.	PVT.	DOCTOR, NURSE AND TRAINED MID-WIFE	UNTRAINED MID-WIFE	RELATIVES	NOT STATED	
1	MCD	20480	9177	184	225	1979	0	32045
2	NDMC	4346	1	0	0	0	0	4347
3	DELHI CANTT	84	0	0	0	0	0	84
	<b>TOTAL</b>	<b>24910</b>	<b>9178</b>	<b>184</b>	<b>225</b>	<b>1979</b>	<b>0</b>	<b>36476</b>

TABLE: B-6													
LIVE BIRTHS BY METHOD OF DELIVERY AND TYPE OF INSTITUTION FOR INSTITUTIONAL BIRTHS (URBAN)													
SL. NO.	DELIVERY TYPE	INSTITUTIONAL								TOTAL			
		GOVERNMENT				PRIVATE							
		MALE	FEMALE	OTHERS #	ALL	MALE	FEMALE	OTHERS #	ALL	MALE	FEMALE	OTHERS #	ALL
1	NORMAL	61746	57723	43	119512	15878	14933	2	30813	77624	72656	45	150325
2	CAESAREAN	24470	21749	14	46233	32392	29054	3	61449	56862	50803	17	107682
3	FORCEPS	575	497	0	1072	715	582	0	1297	1290	1079	0	2369
4	NOT STATED	0	0	0	0	0	0	0	0	0	0	0	0
	TOTAL	86791	79969	57	166817	48985	44569	5	93559	135776	124538	62	260376

TABLE: B-6													
LIVE BIRTHS BY METHOD OF DELIVERY AND TYPE OF INSTITUTION FOR INSTITUTIONAL BIRTHS (RURAL)													
SL. NO.	DELIVERY TYPE	INSTITUTIONAL								TOTAL			
		GOVERNMENT				PRIVATE							
		MALE	FEMALE	OTHERS #	ALL	MALE	FEMALE	OTHERS #	ALL	MALE	FEMALE	OTHERS #	ALL
1	NORMAL	9991	9118	7	19116	1873	1612	1	3486	11864	10730	8	22602
2	CAESAREAN	2963	2636	7	5606	2957	2630	0	5587	5920	5266	7	11193
3	FORCEPS	113	75	0	188	54	51	0	105	167	126	0	293
4	NOT STATED	0	0	0	0	0	0	0	0	0	0	0	0
	TOTAL	13067	11829	14	24910	4884	4293	1	9178	17951	16122	15	34088

# Sex "others" includes transgender/ambiguous/ not stated.

TABLE: B-7												
LIVE BIRTHS BY AGE OF MOTHER AND BIRTH ORDER (URBAN)												
SL. NO.	MOTHER AGE	BIRTH ORDER										ALL
		1	2	3	4	5	6	7	8	>8	NOT STATED	
1	< 15	0	0	0	0	0	0	0	0	0	0	0
2	15 - 19	6078	386	14	0	0	0	0	0	0	2	6480
3	20 - 24	48829	19487	2841	212	17	2	0	0	0	21	71409
4	25 - 29	51691	36573	9918	1192	138	17	4	0	0	15	99548
5	30 - 34	26533	29483	9914	1797	330	39	15	0	0	6	68117
6	35 - 39	5783	10153	4118	912	192	48	13	0	0	0	21219
7	40 - 44	805	1166	613	135	38	18	6	0	0	0	2781
8	45 AND ABOVE	176	157	62	28	4	1	1	0	0	0	429
9	NOT STATED	0	0	0	0	0	0	0	0	0	0	0
	<b>TOTAL</b>	<b>139895</b>	<b>97405</b>	<b>27480</b>	<b>4276</b>	<b>719</b>	<b>125</b>	<b>39</b>	<b>0</b>	<b>0</b>	<b>44</b>	<b>269983</b>

TABLE: B-7												
LIVE BIRTHS BY AGE OF MOTHER AND BIRTH ORDER (RURAL)												
SL. NO.	MOTHER AGE	BIRTH ORDER										ALL
		1	2	3	4	5	6	7	8	>8	NOT STATED	
1	< 15	0	0	0	0	0	0	0	0	0	0	0
2	15 - 19	1301	76	4	0	0	0	0	0	0	0	1381
3	20 - 24	7886	3261	488	39	2	0	0	0	0	0	11676
4	25 - 29	6107	5905	1492	226	33	3	1	0	0	1	13768
5	30 - 34	2038	3637	1196	255	43	16	1	0	0	0	7186
6	35 - 39	467	1085	393	115	34	6	3	0	0	0	2103
7	40 - 44	67	146	59	19	6	1	0	0	0	0	298
8	45 AND ABOVE	29	19	12	4	0	0	0	0	0	0	64
9	NOT STATED	0	0	0	0	0	0	0	0	0	0	0
	<b>TOTAL</b>	<b>17895</b>	<b>14129</b>	<b>3644</b>	<b>658</b>	<b>118</b>	<b>26</b>	<b>5</b>	<b>0</b>	<b>0</b>	<b>1</b>	<b>36476</b>

TABLE: B-9								
LIVE BIRTHS BY AGE AND LEVEL OF EDUCATION OF MOTHER (URBAN)								
SL. NO.	MOTHER AGE	ILLITERATE	BELOW PRIMARY	BELOW MATRIC	BELOW GRADUATE	GRADUATE AND ABOVE	NOT STATED	ALL
1	< 15	0	0	0	0	0	0	0
2	15 - 19	520	0	1485	3960	260	255	6480
3	20 - 24	4825	4	13274	40661	9666	2979	71409
4	25 - 29	5331	9	13008	43755	33042	4403	99548
5	30 - 34	2901	9	7264	21425	33608	2910	68117
6	35 - 39	1009	1	2317	5966	11043	883	21219
7	40 - 44	188	0	271	711	1487	124	2781
8	45 AND ABOVE	36	2	53	111	217	10	429
9	NOT STATED	0	0	0	0	0	0	0
	<b>TOTAL</b>	<b>14810</b>	<b>25</b>	<b>37672</b>	<b>116589</b>	<b>89323</b>	<b>11564</b>	<b>269983</b>

TABLE: B-9								
LIVE BIRTHS BY AGE AND LEVEL OF EDUCATION OF MOTHER (RURAL)								
SL. NO.	MOTHER AGE	ILLITERATE	BELOW PRIMARY	BELOW MATRIC	BELOW GRADUATE	GRADUATE AND ABOVE	NOT STATED	ALL
1	< 15	0	0	0	0	0	0	0
2	15 - 19	96	1	721	475	26	62	1381
3	20 - 24	597	1	5382	4055	1039	602	11676
4	25 - 29	643	0	5763	3733	2760	869	13768
5	30 - 34	305	1	2867	1680	1776	557	7186
6	35 - 39	117	0	892	473	436	185	2103
7	40 - 44	25	0	118	68	57	30	298
8	45 AND ABOVE	9	0	20	14	16	5	64
9	NOT STATED	0	0	0	0	0	0	0
	<b>TOTAL</b>	<b>1792</b>	<b>3</b>	<b>15763</b>	<b>10498</b>	<b>6110</b>	<b>2310</b>	<b>36476</b>

TABLE: B-10												
LIVE BIRTHS BY LEVEL OF EDUCATION OF FATHER AND BIRTH ORDER (URBAN)												
SL. NO.	EDUCATION OF FATHER	BIRTH ORDER										ALL
		1	2	3	4	5	6	7	8	>8	NOT STATED	
1	ILLITERATE	5345	4390	2321	511	126	30	7	0	0	0	12730
2	BELOW PRIMARY	3	9	1	0	0	0	0	0	0	0	13
3	PRIMARY & BELOW MATRIC	17600	11442	5242	1062	207	38	7	0	0	13	35611
4	MATRIC & BELOW GRADUATE	58601	43290	13569	1982	290	42	20	0	0	8	117802
5	GRADUATE & ABOVE	52474	33929	5084	546	76	14	5	0	0	23	92151
6	NOT STATED	5872	4345	1263	175	20	1	0	0	0	0	11676
	<b>TOTAL</b>	<b>139895</b>	<b>97405</b>	<b>27480</b>	<b>4276</b>	<b>719</b>	<b>125</b>	<b>39</b>	<b>0</b>	<b>0</b>	<b>44</b>	<b>269983</b>

TABLE: B-10												
LIVE BIRTHS BY LEVEL OF EDUCATION OF FATHER AND BIRTH ORDER (RURAL)												
SL. NO.	EDUCATION OF FATHER	BIRTH ORDER										ALL
		1	2	3	4	5	6	7	8	>8	NOT STATED	
1	ILLITERATE	553	432	261	81	20	7	0	0	0	0	1354
2	BELOW PRIMARY	0	0	0	0	0	0	0	0	0	0	0
3	PRIMARY & BELOW MATRIC	6755	6345	1143	216	34	10	3	0	0	0	14506
4	MATRIC & BELOW GRADUATE	5664	4170	1548	277	48	8	2	0	0	1	11718
5	GRADUATE & ABOVE	3704	2396	415	43	10	0	0	0	0	0	6568
6	NOT STATED	1219	786	277	41	6	1	0	0	0	0	2330
	<b>TOTAL</b>	<b>17895</b>	<b>14129</b>	<b>3644</b>	<b>658</b>	<b>118</b>	<b>26</b>	<b>5</b>	<b>0</b>	<b>0</b>	<b>1</b>	<b>36476</b>



TABLE: B-11												
LIVE BIRTH BY LEVEL OF EDUCATION OF MOTHER AND BIRTH ORDER (URBAN)												
SL. NO.	EDUCATION OF MOTHER	BIRTH ORDER										ALL
		1	2	3	4	5	6	7	8	>8	NOT STATED	
1	ILLITERATE	6195	4965	2793	653	157	39	8	0	0	0	14810
2	BELOW PRIMARY	7	10	4	3	0	1	0	0	0	0	25
3	PRIMARY & BELOW MATRIC	18066	12574	5614	1155	221	34	8	0	0	0	37672
4	MATRIC & BELOW GRADUATE	58406	42766	13225	1854	266	43	20	0	0	9	116589
5	GRADUATE & ABOVE	51412	32778	4597	436	55	7	3	0	0	35	89323
6	NOT STATED	5809	4312	1247	175	20	1	0	0	0	0	11564
	<b>TOTAL</b>	<b>139895</b>	<b>97405</b>	<b>27480</b>	<b>4276</b>	<b>719</b>	<b>125</b>	<b>39</b>	<b>0</b>	<b>0</b>	<b>44</b>	<b>269983</b>

TABLE: B-11												
LIVE BIRTH BY LEVEL OF EDUCATION OF MOTHER AND BIRTH ORDER (RURAL)												
SL. NO.	EDUCATION OF MOTHER	BIRTH ORDER										ALL
		1	2	3	4	5	6	7	8	>8	NOT STATED	
1	ILLITERATE	749	527	369	114	29	4	0	0	0	0	1792
2	BELOW PRIMARY	3	0	0	0	0	0	0	0	0	0	3
3	PRIMARY & BELOW MATRIC	7259	6877	1337	236	39	11	4	0	0	0	15763
4	MATRIC & BELOW GRADUATE	5162	3729	1327	235	34	9	1	0	0	1	10498
5	GRADUATE & ABOVE	3515	2216	336	32	10	1	0	0	0	0	6110
6	NOT STATED	1207	780	275	41	6	1	0	0	0	0	2310
	<b>TOTAL</b>	<b>17895</b>	<b>14129</b>	<b>3644</b>	<b>658</b>	<b>118</b>	<b>26</b>	<b>5</b>	<b>0</b>	<b>0</b>	<b>1</b>	<b>36476</b>

TABLE: B-12												
LIVE BIRTHS BY AGE OF MOTHER AND BIRTH ORDER FOR EACH LEVEL OF EDUCATION OF THE MOTHER (URBAN)												
MOTHER EDUCATION (GRADUATE AND ABOVE)												
SL. NO.	AGE OF MOTHER	BIRTH ORDER										ALL
		1	2	3	4	5	6	7	8	>8	NOT STATED	
1	< 15	0	0	0	0	0	0	0	0	0	0	0
2	15 - 19	248	8	2	0	0	0	0	0	0	2	260
3	20 - 24	7948	1598	94	11	0	0	0	0	0	15	9666
4	25 - 29	22338	9647	961	74	8	1	0	0	0	13	33042
5	30 - 34	16576	14706	2108	185	26	1	1	0	0	5	33608
6	35 - 39	3658	6021	1203	138	19	2	2	0	0	0	11043
7	40 - 44	528	715	214	25	2	3	0	0	0	0	1487
8	45 AND ABOVE	116	83	15	3	0	0	0	0	0	0	217
9	NOT STATED	0	0	0	0	0	0	0	0	0	0	0
	<b>TOTAL</b>	<b>51412</b>	<b>32778</b>	<b>4597</b>	<b>436</b>	<b>55</b>	<b>7</b>	<b>3</b>	<b>0</b>	<b>0</b>	<b>35</b>	<b>89323</b>

TABLE: B-12												
LIVE BIRTHS BY AGE OF MOTHER AND BIRTH ORDER FOR EACH LEVEL OF EDUCATION OF THE MOTHER (RURAL)												
MOTHER EDUCATION (GRADUATE AND ABOVE)												
SL. NO.	AGE OF MOTHER	BIRTH ORDER										ALL
		1	2	3	4	5	6	7	8	>8	NOT	
1	< 15	0	0	0	0	0	0	0	0	0	0	0
2	15 - 19	26	0	0	0	0	0	0	0	0	0	26
3	20 - 24	869	153	15	1	1	0	0	0	0	0	1039
4	25 - 29	1760	903	85	10	2	0	0	0	0	0	2760
5	30 - 34	698	895	161	16	5	1	0	0	0	0	1776
6	35 - 39	133	229	68	5	1	0	0	0	0	0	436
7	40 - 44	21	28	7	0	1	0	0	0	0	0	57
8	45 AND ABOVE	8	8	0	0	0	0	0	0	0	0	16
9	NOT STATED	0	0	0	0	0	0	0	0	0	0	0
	<b>TOTAL</b>	<b>3515</b>	<b>2216</b>	<b>336</b>	<b>32</b>	<b>10</b>	<b>1</b>	<b>0</b>	<b>0</b>	<b>0</b>	<b>0</b>	<b>6110</b>

TABLE: B-12												
LIVE BIRTHS BY AGE OF MOTHER AND BIRTH ORDER FOR EACH LEVEL OF EDUCATION OF THE MOTHER (URBAN)												
MOTHER EDUCATION (MATRIC BUT BELOW GRADUATE)												
SL. NO.	AGE OF MOTHER	BIRTH ORDER										ALL
		1	2	3	4	5	6	7	8	>8	NOT STATED	
1	< 15	0	0	0	0	0	0	0	0	0	0	0
2	15 - 19	3749	205	6	0	0	0	0	0	0	0	3960
3	20 - 24	27677	11315	1560	93	9	1	0	0	0	6	40661
4	25 - 29	19387	18494	5277	549	41	2	3	0	0	2	43755
5	30 - 34	6219	9842	4434	775	132	17	5	0	0	1	21425
6	35 - 39	1199	2590	1698	380	73	19	7	0	0	0	5966
7	40 - 44	140	273	233	48	8	4	5	0	0	0	711
8	45 AND ABOVE	35	47	17	9	3	0	0	0	0	0	111
9	NOT STATED	0	0	0	0	0	0	0	0	0	0	0
	<b>TOTAL</b>	<b>58406</b>	<b>42766</b>	<b>13225</b>	<b>1854</b>	<b>266</b>	<b>43</b>	<b>20</b>	<b>0</b>	<b>0</b>	<b>9</b>	<b>116589</b>

TABLE: B-12												
LIVE BIRTHS BY AGE OF MOTHER AND BIRTH ORDER FOR EACH LEVEL OF EDUCATION OF THE MOTHER (RURAL)												
MOTHER EDUCATION (MATRIC BUT BELOW GRADUATE)												
SL. NO.	AGE OF MOTHER	BIRTH ORDER										ALL
		1	2	3	4	5	6	7	8	>8	NOT STATED	
1	< 15	0	0	0	0	0	0	0	0	0	0	0
2	15 - 19	446	28	1	0	0	0	0	0	0	0	475
3	20 - 24	2620	1232	183	20	0	0	0	0	0	0	4055
4	25 - 29	1494	1575	574	76	12	1	0	0	0	1	3733
5	30 - 34	458	690	420	95	13	4	0	0	0	0	1680
6	35 - 39	122	180	124	34	8	4	1	0	0	0	473
7	40 - 44	13	23	21	10	1	0	0	0	0	0	68
8	45 AND ABOVE	9	1	4	0	0	0	0	0	0	0	14
9	NOT STATED	0	0	0	0	0	0	0	0	0	0	0
	<b>TOTAL</b>	<b>5162</b>	<b>3729</b>	<b>1327</b>	<b>235</b>	<b>34</b>	<b>9</b>	<b>1</b>	<b>0</b>	<b>0</b>	<b>1</b>	<b>10498</b>

TABLE: B-12												
LIVE BIRTHS BY AGE OF MOTHER AND BIRTH ORDER FOR EACH LEVEL OF EDUCATION OF THE MOTHER (URBAN)												
MOTHER EDUCATION (PRIMARY BUT BELOW MATRIC)												
SL. NO.	AGE OF MOTHER	BIRTH ORDER										ALL
		1	2	3	4	5	6	7	8	>8	NOT STATED	
1	< 15	0	0	0	0	0	0	0	0	0	0	0
2	15 - 19	1364	118	3	0	0	0	0	0	0	0	1485
3	20 - 24	8309	4165	723	70	6	1	0	0	0	0	13274
4	25 - 29	5721	4759	2146	323	50	8	1	0	0	0	13008
5	30 - 34	2075	2634	1943	514	88	6	4	0	0	0	7264
6	35 - 39	526	802	693	215	63	15	3	0	0	0	2317
7	40 - 44	60	81	86	27	13	4	0	0	0	0	271
8	45 AND ABOVE	11	15	20	6	1	0	0	0	0	0	53
9	NOT STATED	0	0	0	0	0	0	0	0	0	0	0
	<b>TOTAL</b>	<b>18066</b>	<b>12574</b>	<b>5614</b>	<b>1155</b>	<b>221</b>	<b>34</b>	<b>8</b>	<b>0</b>	<b>0</b>	<b>0</b>	<b>37672</b>

TABLE: B-12												
LIVE BIRTHS BY AGE OF MOTHER AND BIRTH ORDER FOR EACH LEVEL OF EDUCATION OF THE MOTHER (RURAL)												
MOTHER EDUCATION (PRIMARY BUT BELOW MATRIC)												
SL. NO.	AGE OF MOTHER	BIRTH ORDER										ALL
		1	2	3	4	5	6	7	8	>8	NOT STATED	
1	< 15	0	0	0	0	0	0	0	0	0	0	0
2	15 - 19	681	39	1	0	0	0	0	0	0	0	721
3	20 - 24	3653	1513	202	13	1	0	0	0	0	0	5382
4	25 - 29	2189	2907	576	78	11	1	1	0	0	0	5763
5	30 - 34	582	1756	415	95	11	7	1	0	0	0	2867
6	35 - 39	125	583	122	44	14	2	2	0	0	0	892
7	40 - 44	22	70	18	5	2	1	0	0	0	0	118
8	45 AND ABOVE	7	9	3	1	0	0	0	0	0	0	20
9	NOT STATED	0	0	0	0	0	0	0	0	0	0	0
	<b>TOTAL</b>	<b>7259</b>	<b>6877</b>	<b>1337</b>	<b>236</b>	<b>39</b>	<b>11</b>	<b>4</b>	<b>0</b>	<b>0</b>	<b>0</b>	<b>15763</b>

TABLE: B-12												
LIVE BIRTHS BY AGE OF MOTHER AND BIRTH ORDER FOR EACH LEVEL OF EDUCATION OF THE MOTHER (URBAN)												
MOTHER EDUCATION (BELOW PRIMARY)												
SL. NO.	AGE OF MOTHER	BIRTH ORDER										ALL
		1	2	3	4	5	6	7	8	>8	NOT STATED	
1	< 15	0	0	0	0	0	0	0	0	0	0	0
2	15 - 19	0	0	0	0	0	0	0	0	0	0	0
3	20 - 24	2	2	0	0	0	0	0	0	0	0	4
4	25 - 29	3	2	3	1	0	0	0	0	0	0	9
5	30 - 34	2	5	1	0	0	1	0	0	0	0	9
6	35 - 39	0	1	0	0	0	0	0	0	0	0	1
7	40 - 44	0	0	0	0	0	0	0	0	0	0	0
8	45 AND ABOVE	0	0	0	2	0	0	0	0	0	0	2
9	NOT STATED	0	0	0	0	0	0	0	0	0	0	0
	<b>TOTAL</b>	<b>7</b>	<b>10</b>	<b>4</b>	<b>3</b>	<b>0</b>	<b>1</b>	<b>0</b>	<b>0</b>	<b>0</b>	<b>0</b>	<b>25</b>

TABLE: B-12												
LIVE BIRTHS BY AGE OF MOTHER AND BIRTH ORDER FOR EACH LEVEL OF EDUCATION OF THE MOTHER (RURAL)												
MOTHER EDUCATION (BELOW PRIMARY)												
SL. NO.	AGE OF MOTHER	BIRTH ORDER										ALL
		1	2	3	4	5	6	7	8	>8	NOT STATED	
1	< 15	0	0	0	0	0	0	0	0	0	0	0
2	15 - 19	1	0	0	0	0	0	0	0	0	0	1
3	20 - 24	1	0	0	0	0	0	0	0	0	0	1
4	25 - 29	0	0	0	0	0	0	0	0	0	0	0
5	30 - 34	1	0	0	0	0	0	0	0	0	0	1
6	35 - 39	0	0	0	0	0	0	0	0	0	0	0
7	40 - 44	0	0	0	0	0	0	0	0	0	0	0
8	45 AND ABOVE	0	0	0	0	0	0	0	0	0	0	0
9	NOT STATED	0	0	0	0	0	0	0	0	0	0	0
	<b>TOTAL</b>	<b>3</b>	<b>0</b>	<b>0</b>	<b>0</b>	<b>0</b>	<b>0</b>	<b>0</b>	<b>0</b>	<b>0</b>	<b>0</b>	<b>3</b>

TABLE: B-12												
LIVE BIRTHS BY AGE OF MOTHER AND BIRTH ORDER FOR EACH LEVEL OF EDUCATION OF THE MOTHER (URBAN)												
MOTHER EDUCATION (ILLITERATE)												
SL. NO.	AGE OF MOTHER	BIRTH ORDER										ALL
		1	2	3	4	5	6	7	8	>8	NOT STATED	
1	< 15	0	0	0	0	0	0	0	0	0	0	0
2	15 - 19	480	39	1	0	0	0	0	0	0	0	520
3	20 - 24	2836	1582	375	30	2	0	0	0	0	0	4825
4	25 - 29	2061	1962	1075	193	34	6	0	0	0	0	5331
5	30 - 34	604	1005	942	254	77	14	5	0	0	0	2901
6	35 - 39	162	321	346	138	30	11	1	0	0	0	1009
7	40 - 44	42	47	47	30	14	7	1	0	0	0	188
8	45 AND ABOVE	10	9	7	8	0	1	1	0	0	0	36
9	NOT STATED	0	0	0	0	0	0	0	0	0	0	0
	<b>TOTAL</b>	<b>6195</b>	<b>4965</b>	<b>2793</b>	<b>653</b>	<b>157</b>	<b>39</b>	<b>8</b>	<b>0</b>	<b>0</b>	<b>0</b>	<b>14810</b>

TABLE: B-12												
LIVE BIRTHS BY AGE OF MOTHER AND BIRTH ORDER FOR EACH LEVEL OF EDUCATION OF THE MOTHER (RURAL)												
MOTHER EDUCATION (ILLITERATE)												
SL. NO.	AGE OF MOTHER	BIRTH ORDER										ALL
		1	2	3	4	5	6	7	8	>8	NOT STATED	
1	< 15	0	0	0	0	0	0	0	0	0	0	0
2	15 - 19	89	6	1	0	0	0	0	0	0	0	96
3	20 - 24	358	178	57	4	0	0	0	0	0	0	597
4	25 - 29	220	211	156	50	6	0	0	0	0	0	643
5	30 - 34	53	95	111	31	11	4	0	0	0	0	305
6	35 - 39	24	26	34	23	10	0	0	0	0	0	117
7	40 - 44	1	10	8	4	2	0	0	0	0	0	25
8	45 AND ABOVE	4	1	2	2	0	0	0	0	0	0	9
9	NOT STATED	0	0	0	0	0	0	0	0	0	0	0
	<b>TOTAL</b>	<b>749</b>	<b>527</b>	<b>369</b>	<b>114</b>	<b>29</b>	<b>4</b>	<b>0</b>	<b>0</b>	<b>0</b>	<b>0</b>	<b>1792</b>

TABLE: B-12												
LIVE BIRTHS BY AGE OF MOTHER AND BIRTH ORDER FOR EACH LEVEL OF EDUCATION OF THE MOTHER (URBAN)												
MOTHER EDUCATION (NOT STATED)												
SL. NO.	AGE OF MOTHER	BIRTH ORDER										ALL
		1	2	3	4	5	6	7	8	>8	NOT STATED	
1	< 15	0	0	0	0	0	0	0	0	0	0	0
2	15 - 19	237	16	2	0	0	0	0	0	0	0	255
3	20 - 24	2057	825	89	8	0	0	0	0	0	0	2979
4	25 - 29	2181	1709	456	52	5	0	0	0	0	0	4403
5	30 - 34	1057	1291	486	69	7	0	0	0	0	0	2910
6	35 - 39	238	418	178	41	7	1	0	0	0	0	883
7	40 - 44	35	50	33	5	1	0	0	0	0	0	124
8	45 AND ABOVE	4	3	3	0	0	0	0	0	0	0	10
9	NOT STATED	0	0	0	0	0	0	0	0	0	0	0
	<b>TOTAL</b>	<b>5809</b>	<b>4312</b>	<b>1247</b>	<b>175</b>	<b>20</b>	<b>1</b>	<b>0</b>	<b>0</b>	<b>0</b>	<b>0</b>	<b>11564</b>

TABLE: B-12												
LIVE BIRTHS BY AGE OF MOTHER AND BIRTH ORDER FOR EACH LEVEL OF EDUCATION OF THE MOTHER (RURAL)												
MOTHER EDUCATION ( NOT STATED)												
SL. NO.	AGE OF MOTHER	BIRTH ORDER										ALL
		1	2	3	4	5	6	7	8	>8	NOT STATED	
1	< 15	0	0	0	0	0	0	0	0	0	0	0
2	15 - 19	58	3	1	0	0	0	0	0	0	0	62
3	20 - 24	385	185	31	1	0	0	0	0	0	0	602
4	25 - 29	444	309	101	12	2	1	0	0	0	0	869
5	30 - 34	246	201	89	18	3	0	0	0	0	0	557
6	35 - 39	63	67	45	9	1	0	0	0	0	0	185
7	40 - 44	10	15	5	0	0	0	0	0	0	0	30
8	45 AND ABOVE	1	0	3	1	0	0	0	0	0	0	5
9	NOT STATED	0	0	0	0	0	0	0	0	0	0	0
	<b>TOTAL</b>	<b>1207</b>	<b>780</b>	<b>275</b>	<b>41</b>	<b>6</b>	<b>1</b>	<b>0</b>	<b>0</b>	<b>0</b>	<b>0</b>	<b>2310</b>

TABLE: B-13												
LIVE BIRTHS BY AGE OF THE MOTHER, BIRTH ORDER AND RELIGION OF THE FAMILY (URBAN)												
RELIGION- HINDU												
SL. NO.	AGE OF MOTHER	BIRTH ORDER										ALL
		1	2	3	4	5	6	7	8	>8	NOT STATED	
1	< 15	0	0	0	0	0	0	0	0	0	0	0
2	15 - 19	4627	295	10	0	0	0	0	0	0	1	4933
3	20 - 24	37598	14614	2077	139	9	1	0	0	0	19	54457
4	25 - 29	40837	27627	6917	737	80	7	3	0	0	13	76221
5	30 - 34	21691	23602	6733	1043	157	20	4	0	0	6	53256
6	35 - 39	4699	8363	2858	533	88	24	4	0	0	0	16569
7	40 - 44	636	950	452	80	15	10	4	0	0	0	2147
8	45 AND ABOVE	133	131	44	22	3	1	0	0	0	0	334
9	NOT STATED	0	0	0	0	0	0	0	0	0	0	0
	<b>TOTAL</b>	<b>110221</b>	<b>75582</b>	<b>19091</b>	<b>2554</b>	<b>352</b>	<b>63</b>	<b>15</b>	<b>0</b>	<b>0</b>	<b>39</b>	<b>207917</b>

TABLE: B-13												
LIVE BIRTHS BY AGE OF THE MOTHER, BIRTH ORDER AND RELIGION OF THE FAMILY (URBAN)												
RELIGION - MUSLIM												
SL. NO.	AGE OF MOTHER	BIRTH ORDER										ALL
		1	2	3	4	5	6	7	8	>8	NOT STATED	
1	< 15	0	0	0	0	0	0	0	0	0	0	0
2	15 - 19	1424	90	4	0	0	0	0	0	0	1	1519
3	20 - 24	10708	4701	755	71	8	1	0	0	0	2	16246
4	25 - 29	9510	8297	2916	439	58	9	1	0	0	2	21232
5	30 - 34	3545	4817	3004	733	160	18	11	0	0	0	12288
6	35 - 39	744	1280	1130	362	100	23	9	0	0	0	3648
7	40 - 44	108	135	139	50	22	5	2	0	0	0	461
8	45 AND ABOVE	34	19	16	5	1	0	1	0	0	0	76
9	NOT STATED	0	0	0	0	0	0	0	0	0	0	0
	<b>TOTAL</b>	<b>26073</b>	<b>19339</b>	<b>7964</b>	<b>1660</b>	<b>349</b>	<b>56</b>	<b>24</b>	<b>0</b>	<b>0</b>	<b>5</b>	<b>55470</b>



TABLE: B-13												
LIVE BIRTHS BY AGE OF THE MOTHER, BIRTH ORDER AND RELIGION OF THE FAMILY (URBAN)												
RELIGION - CHRISTIAN												
SL. NO.	AGE OF MOTHER	BIRTH ORDER										ALL
		1	2	3	4	5	6	7	8	>8	NOT STATED	
1	< 15	0	0	0	0	0	0	0	0	0	0	0
2	15 - 19	9	0	0	0	0	0	0	0	0	0	9
3	20 - 24	102	30	3	2	0	0	0	0	0	0	137
4	25 - 29	203	106	24	7	0	1	0	0	0	0	341
5	30 - 34	276	158	38	8	10	1	0	0	0	0	491
6	35 - 39	84	89	45	8	3	1	0	0	0	0	230
7	40 - 44	26	21	7	1	1	3	0	0	0	0	59
8	45 AND ABOVE	5	2	1	1	0	0	0	0	0	0	9
9	NOT STATED	0	0	0	0	0	0	0	0	0	0	0
	<b>TOTAL</b>	<b>705</b>	<b>406</b>	<b>118</b>	<b>27</b>	<b>14</b>	<b>6</b>	<b>0</b>	<b>0</b>	<b>0</b>	<b>0</b>	<b>1276</b>

TABLE: B-13												
LIVE BIRTHS BY AGE OF THE MOTHER, BIRTH ORDER AND RELIGION OF THE FAMILY (URBAN)												
RELIGION - SIKH												
SL. NO.	AGE OF MOTHER	BIRTH ORDER										ALL
		1	2	3	4	5	6	7	8	>8	NOT STATED	
1	< 15	0	0	0	0	0	0	0	0	0	0	0
2	15 - 19	13	1	0	0	0	0	0	0	0	0	14
3	20 - 24	287	92	4	0	0	0	0	0	0	0	383
4	25 - 29	664	308	34	2	0	0	0	0	0	0	1008
5	30 - 34	637	544	87	9	2	0	0	0	0	0	1279
6	35 - 39	170	276	46	4	0	0	0	0	0	0	496
7	40 - 44	23	38	10	3	0	0	0	0	0	0	74
8	45 AND ABOVE	3	4	0	0	0	0	0	0	0	0	7
9	NOT STATED	0	0	0	0	0	0	0	0	0	0	0
	<b>TOTAL</b>	<b>1797</b>	<b>1263</b>	<b>181</b>	<b>18</b>	<b>2</b>	<b>0</b>	<b>0</b>	<b>0</b>	<b>0</b>	<b>0</b>	<b>3261</b>

TABLE: B-13												
LIVE BIRTHS BY AGE OF THE MOTHER, BIRTH ORDER AND RELIGION OF THE FAMILY (URBAN)												
RELIGION - OTHERS												
SL. NO.	AGE OF MOTHER	BIRTH ORDER										ALL
		1	2	3	4	5	6	7	8	>8	NOT STATED	
1	< 15	0	0	0	0	0	0	0	0	0	0	0
2	15 - 19	5	0	0	0	0	0	0	0	0	0	5
3	20 - 24	134	50	2	0	0	0	0	0	0	0	186
4	25 - 29	477	235	27	7	0	0	0	0	0	0	746
5	30 - 34	384	362	52	4	1	0	0	0	0	0	803
6	35 - 39	86	145	39	5	1	0	0	0	0	0	276
7	40 - 44	12	22	5	1	0	0	0	0	0	0	40
8	45 AND ABOVE	1	1	1	0	0	0	0	0	0	0	3
9	NOT STATED	0	0	0	0	0	0	0	0	0	0	0
	<b>TOTAL</b>	<b>1099</b>	<b>815</b>	<b>126</b>	<b>17</b>	<b>2</b>	<b>0</b>	<b>0</b>	<b>0</b>	<b>0</b>	<b>0</b>	<b>2059</b>

TABLE: B-13												
LIVE BIRTHS BY AGE OF THE MOTHER, BIRTH ORDER AND RELIGION OF THE FAMILY (URBAN)												
RELIGION - ALL												
SL. NO.	AGE OF MOTHER	BIRTH ORDER										ALL
		1	2	3	4	5	6	7	8	>8	NOT STATED	
1	< 15	0	0	0	0	0	0	0	0	0	0	0
2	15 - 19	6078	386	14	0	0	0	0	0	0	2	6480
3	20 - 24	48829	19487	2841	212	17	2	0	0	0	21	71409
4	25 - 29	51691	36573	9918	1192	138	17	4	0	0	15	99548
5	30 - 34	26533	29483	9914	1797	330	39	15	0	0	6	68117
6	35 - 39	5783	10153	4118	912	192	48	13	0	0	0	21219
7	40 - 44	805	1166	613	135	38	18	6	0	0	0	2781
8	45 AND ABOVE	176	157	62	28	4	1	1	0	0	0	429
9	NOT STATED	0	0	0	0	0	0	0	0	0	0	0
	<b>TOTAL</b>	<b>139895</b>	<b>97405</b>	<b>27480</b>	<b>4276</b>	<b>719</b>	<b>125</b>	<b>39</b>	<b>0</b>	<b>0</b>	<b>44</b>	<b>269983</b>

TABLE : B-14												
LIVE BIRTHS BY THE AGE OF THE MOTHER, BIRTH ORDER AND RELIGION OF THE FAMILY (RURAL)												
RELIGION - HINDU												
SL. NO.	AGE OF MOTHER	BIRTH ORDER										ALL
		1	2	3	4	5	6	7	8	>8	NOT STATED	
1	< 15	0	0	0	0	0	0	0	0	0	0	0
2	15 - 19	997	62	4	0	0	0	0	0	0	0	1063
3	20 - 24	6248	2545	380	35	2	0	0	0	0	0	9210
4	25 - 29	4957	4668	1108	157	24	3	1	0	0	1	10919
5	30 - 34	1728	2917	861	170	25	9	0	0	0	0	5710
6	35 - 39	384	829	286	74	24	2	2	0	0	0	1601
7	40 - 44	56	112	42	11	3	0	0	0	0	0	224
8	45 AND ABOVE	28	17	9	3	0	0	0	0	0	0	57
9	NOT STATED	0	0	0	0	0	0	0	0	0	0	0
	<b>TOTAL</b>	<b>14398</b>	<b>11150</b>	<b>2690</b>	<b>450</b>	<b>78</b>	<b>14</b>	<b>3</b>	<b>0</b>	<b>0</b>	<b>1</b>	<b>28784</b>

TABLE : B-14												
LIVE BIRTHS BY THE AGE OF THE MOTHER, BIRTH ORDER AND RELIGION OF THE FAMILY (RURAL)												
RELIGION - MUSLIM												
SL. NO.	AGE OF MOTHER	BIRTH ORDER										ALL
		1	2	3	4	5	6	7	8	>8	NOT STATED	
1	< 15	0	0	0	0	0	0	0	0	0	0	0
2	15 - 19	303	14	0	0	0	0	0	0	0	0	317
3	20 - 24	1609	709	107	4	0	0	0	0	0	0	2429
4	25 - 29	1114	1217	379	68	9	0	0	0	0	0	2787
5	30 - 34	287	698	330	84	18	7	1	0	0	0	1425
6	35 - 39	69	242	104	41	10	4	1	0	0	0	471
7	40 - 44	9	33	16	8	3	1	0	0	0	0	70
8	45 AND ABOVE	1	2	3	1	0	0	0	0	0	0	7
9	NOT STATED	0	0	0	0	0	0	0	0	0	0	0
	<b>TOTAL</b>	<b>3392</b>	<b>2915</b>	<b>939</b>	<b>206</b>	<b>40</b>	<b>12</b>	<b>2</b>	<b>0</b>	<b>0</b>	<b>0</b>	<b>7506</b>

TABLE : B-14												
LIVE BIRTHS BY THE AGE OF THE MOTHER, BIRTH ORDER AND RELIGION OF THE FAMILY (RURAL)												
RELIGION - CHRISTIAN												
SL. NO.	AGE OF MOTHER	BIRTH ORDER										ALL
		1	2	3	4	5	6	7	8	>8	NOT STATED	
1	< 15	0	0	0	0	0	0	0	0	0	0	0
2	15 - 19	0	0	0	0	0	0	0	0	0	0	0
3	20 - 24	7	3	0	0	0	0	0	0	0	0	10
4	25 - 29	13	9	1	1	0	0	0	0	0	0	24
5	30 - 34	10	8	1	0	0	0	0	0	0	0	19
6	35 - 39	7	5	2	0	0	0	0	0	0	0	14
7	40 - 44	0	0	0	0	0	0	0	0	0	0	0
8	45 AND ABOVE	0	0	0	0	0	0	0	0	0	0	0
9	NOT STATED	0	0	0	0	0	0	0	0	0	0	0
	<b>TOTAL</b>	<b>37</b>	<b>25</b>	<b>4</b>	<b>1</b>	<b>0</b>	<b>0</b>	<b>0</b>	<b>0</b>	<b>0</b>	<b>0</b>	<b>67</b>

TABLE : B-14												
LIVE BIRTHS BY THE AGE OF THE MOTHER, BIRTH ORDER AND RELIGION OF THE FAMILY (RURAL)												
RELIGION - SIKH												
SL. NO.	AGE OF MOTHER	BIRTH ORDER										ALL
		1	2	3	4	5	6	7	8	>8	NOT STATED	
1	< 15	0	0	0	0	0	0	0	0	0	0	0
2	15 - 19	0	0	0	0	0	0	0	0	0	0	0
3	20 - 24	17	3	1	0	0	0	0	0	0	0	21
4	25 - 29	14	8	3	0	0	0	0	0	0	0	25
5	30 - 34	10	11	1	0	0	0	0	0	0	0	22
6	35 - 39	6	5	0	0	0	0	0	0	0	0	11
7	40 - 44	1	1	1	0	0	0	0	0	0	0	3
8	45 AND ABOVE	0	0	0	0	0	0	0	0	0	0	0
9	NOT STATED	0	0	0	0	0	0	0	0	0	0	0
	<b>TOTAL</b>	<b>48</b>	<b>28</b>	<b>6</b>	<b>0</b>	<b>0</b>	<b>0</b>	<b>0</b>	<b>0</b>	<b>0</b>	<b>0</b>	<b>82</b>

TABLE : B-14												
LIVE BIRTHS BY THE AGE OF THE MOTHER, BIRTH ORDER AND RELIGION OF THE FAMILY (RURAL)												
RELIGION - OTHERS												
SL. NO.	AGE OF MOTHER	BIRTH ORDER										ALL
		1	2	3	4	5	6	7	8	>8	NOT STATED	
1	< 15	0	0	0	0	0	0	0	0	0	0	0
2	15 - 19	1	0	0	0	0	0	0	0	0	0	1
3	20 - 24	5	1	0	0	0	0	0	0	0	0	6
4	25 - 29	9	3	1	0	0	0	0	0	0	0	13
5	30 - 34	3	3	3	1	0	0	0	0	0	0	10
6	35 - 39	1	4	1	0	0	0	0	0	0	0	6
7	40 - 44	1	0	0	0	0	0	0	0	0	0	1
8	45 AND ABOVE	0	0	0	0	0	0	0	0	0	0	0
9	NOT STATED	0	0	0	0	0	0	0	0	0	0	0
	<b>TOTAL</b>	<b>20</b>	<b>11</b>	<b>5</b>	<b>1</b>	<b>0</b>	<b>0</b>	<b>0</b>	<b>0</b>	<b>0</b>	<b>0</b>	<b>37</b>

TABLE : B-14												
LIVE BIRTHS BY THE AGE OF THE MOTHER, BIRTH ORDER AND RELIGION OF THE FAMILY (RURAL)												
RELIGION - ALL												
SL. NO.	AGE OF MOTHER	BIRTH ORDER										ALL
		1	2	3	4	5	6	7	8	>8	NOT STATED	
1	< 15	0	0	0	0	0	0	0	0	0	0	0
2	15 - 19	1301	76	4	0	0	0	0	0	0	0	1381
3	20 - 24	7886	3261	488	39	2	0	0	0	0	0	11676
4	25 - 29	6107	5905	1492	226	33	3	1	0	0	1	13768
5	30 - 34	2038	3637	1196	255	43	16	1	0	0	0	7186
6	35 - 39	467	1085	393	115	34	6	3	0	0	0	2103
7	40 - 44	67	146	59	19	6	1	0	0	0	0	298
8	45 AND ABOVE	29	19	12	4	0	0	0	0	0	0	64
9	NOT STATED	0	0	0	0	0	0	0	0	0	0	0
	<b>TOTAL</b>	<b>17895</b>	<b>14129</b>	<b>3644</b>	<b>658</b>	<b>118</b>	<b>26</b>	<b>5</b>	<b>0</b>	<b>0</b>	<b>1</b>	<b>36476</b>

TABLE: B-15												
LIVE BIRTHS BY AGE OF THE MOTHER, BIRTH ORDER AND RELIGION OF THE FAMILY (ALL)												
RELIGION- HINDU												
SL. NO.	AGE OF MOTHER	BIRTH ORDER										ALL
		1	2	3	4	5	6	7	8	>8	NOT STATED	
1	< 15	0	0	0	0	0	0	0	0	0	0	0
2	15 - 19	5624	357	14	0	0	0	0	0	0	1	5996
3	20 - 24	43846	17159	2457	174	11	1	0	0	0	19	63667
4	25 - 29	45794	32295	8025	894	104	10	4	0	0	14	87140
5	30 - 34	23419	26519	7594	1213	182	29	4	0	0	6	58966
6	35 - 39	5083	9192	3144	607	112	26	6	0	0	0	18170
7	40 - 44	692	1062	494	91	18	10	4	0	0	0	2371
8	45 AND ABOVE	161	148	53	25	3	1	0	0	0	0	391
9	NOT STATED	0	0	0	0	0	0	0	0	0	0	0
	<b>TOTAL</b>	<b>124619</b>	<b>86732</b>	<b>21781</b>	<b>3004</b>	<b>430</b>	<b>77</b>	<b>18</b>	<b>0</b>	<b>0</b>	<b>40</b>	<b>236701</b>

TABLE: B-15												
LIVE BIRTHS BY AGE OF THE MOTHER, BIRTH ORDER AND RELIGION OF THE FAMILY (ALL)												
RELIGION - MUSLIM												
SL. NO.	AGE OF MOTHER	BIRTH ORDER										ALL
		1	2	3	4	5	6	7	8	>8	NOT STATED	
1	< 15	0	0	0	0	0	0	0	0	0	0	0
2	15 - 19	1727	104	4	0	0	0	0	0	0	1	1836
3	20 - 24	12317	5410	862	75	8	1	0	0	0	2	18675
4	25 - 29	10624	9514	3295	507	67	9	1	0	0	2	24019
5	30 - 34	3832	5515	3334	817	178	25	12	0	0	0	13713
6	35 - 39	813	1522	1234	403	110	27	10	0	0	0	4119
7	40 - 44	117	168	155	58	25	6	2	0	0	0	531
8	45 AND ABOVE	35	21	19	6	1	0	1	0	0	0	83
9	NOT STATED	0	0	0	0	0	0	0	0	0	0	0
	<b>TOTAL</b>	<b>29465</b>	<b>22254</b>	<b>8903</b>	<b>1866</b>	<b>389</b>	<b>68</b>	<b>26</b>	<b>0</b>	<b>0</b>	<b>5</b>	<b>62976</b>

TABLE: B-15												
LIVE BIRTHS BY AGE OF THE MOTHER, BIRTH ORDER AND RELIGION OF THE FAMILY (ALL)												
RELIGION - CHRISTIAN												
SL. NO.	AGE OF MOTHER	BIRTH ORDER										ALL
		1	2	3	4	5	6	7	8	>8	NOT STATED	
1	< 15	0	0	0	0	0	0	0	0	0	0	0
2	15 - 19	9	0	0	0	0	0	0	0	0	0	9
3	20 - 24	109	33	3	2	0	0	0	0	0	0	147
4	25 - 29	216	115	25	8	0	1	0	0	0	0	365
5	30 - 34	286	166	39	8	10	1	0	0	0	0	510
6	35 - 39	91	94	47	8	3	1	0	0	0	0	244
7	40 - 44	26	21	7	1	1	3	0	0	0	0	59
8	45 AND ABOVE	5	2	1	1	0	0	0	0	0	0	9
9	NOT STATED	0	0	0	0	0	0	0	0	0	0	0
	<b>TOTAL</b>	<b>742</b>	<b>431</b>	<b>122</b>	<b>28</b>	<b>14</b>	<b>6</b>	<b>0</b>	<b>0</b>	<b>0</b>	<b>0</b>	<b>1343</b>

TABLE: B-15												
LIVE BIRTHS BY AGE OF THE MOTHER, BIRTH ORDER AND RELIGION OF THE FAMILY (ALL)												
RELIGION - SIKH												
SL. NO.	AGE OF MOTHER	BIRTH ORDER										ALL
		1	2	3	4	5	6	7	8	>8	NOT STATED	
1	< 15	0	0	0	0	0	0	0	0	0	0	0
2	15 - 19	13	1	0	0	0	0	0	0	0	0	14
3	20 - 24	304	95	5	0	0	0	0	0	0	0	404
4	25 - 29	678	316	37	2	0	0	0	0	0	0	1033
5	30 - 34	647	555	88	9	2	0	0	0	0	0	1301
6	35 - 39	176	281	46	4	0	0	0	0	0	0	507
7	40 - 44	24	39	11	3	0	0	0	0	0	0	77
8	45 AND ABOVE	3	4	0	0	0	0	0	0	0	0	7
9	NOT STATED	0	0	0	0	0	0	0	0	0	0	0
	<b>TOTAL</b>	<b>1845</b>	<b>1291</b>	<b>187</b>	<b>18</b>	<b>2</b>	<b>0</b>	<b>0</b>	<b>0</b>	<b>0</b>	<b>0</b>	<b>3343</b>

TABLE: B-15												
LIVE BIRTHS BY AGE OF THE MOTHER, BIRTH ORDER AND RELIGION OF THE FAMILY (ALL)												
RELIGION - OTHERS												
SL. NO.	AGE OF MOTHER	BIRTH ORDER										ALL
		1	2	3	4	5	6	7	8	>8	NOT STATED	
1	< 15	0	0	0	0	0	0	0	0	0	0	0
2	15 - 19	6	0	0	0	0	0	0	0	0	0	6
3	20 - 24	139	51	2	0	0	0	0	0	0	0	192
4	25 - 29	486	238	28	7	0	0	0	0	0	0	759
5	30 - 34	387	365	55	5	1	0	0	0	0	0	813
6	35 - 39	87	149	40	5	1	0	0	0	0	0	282
7	40 - 44	13	22	5	1	0	0	0	0	0	0	41
8	45 AND ABOVE	1	1	1	0	0	0	0	0	0	0	3
9	NOT STATED	0	0	0	0	0	0	0	0	0	0	0
	<b>TOTAL</b>	<b>1119</b>	<b>826</b>	<b>131</b>	<b>18</b>	<b>2</b>	<b>0</b>	<b>0</b>	<b>0</b>	<b>0</b>	<b>0</b>	<b>2096</b>

TABLE: B-15												
LIVE BIRTHS BY AGE OF THE MOTHER, BIRTH ORDER AND RELIGION OF THE FAMILY (ALL)												
RELIGION - ALL												
SL. NO.	AGE OF MOTHER	BIRTH ORDER										ALL
		1	2	3	4	5	6	7	8	>8	NOT STATED	
1	< 15	0	0	0	0	0	0	0	0	0	0	0
2	15 - 19	7379	462	18	0	0	0	0	0	0	2	7861
3	20 - 24	56715	22748	3329	251	19	2	0	0	0	21	83085
4	25 - 29	57798	42478	11410	1418	171	20	5	0	0	16	113316
5	30 - 34	28571	33120	11110	2052	373	55	16	0	0	6	75303
6	35 - 39	6250	11238	4511	1027	226	54	16	0	0	0	23322
7	40 - 44	872	1312	672	154	44	19	6	0	0	0	3079
8	45 AND ABOVE	205	176	74	32	4	1	1	0	0	0	493
9	NOT STATED	0	0	0	0	0	0	0	0	0	0	0
	<b>TOTAL</b>	<b>157790</b>	<b>111534</b>	<b>31124</b>	<b>4934</b>	<b>837</b>	<b>151</b>	<b>44</b>	<b>0</b>	<b>0</b>	<b>45</b>	<b>306459</b>



TABLE: B-16												
LIVE BIRTH BY FATHER'S OCCUPATION AND BIRTH ORDER (URBAN)												
SL. NO.	FATHER'S OCCUPATION	BIRTH ORDER										TOTAL
		1	2	3	4	5	6	7	8	>8	NOT STATED	
1	PROFESSIONAL / TECHNICAL RELATED WORKERS	13137	8807	2328	299	36	6	5	0	0	0	24618
2	ADMINISTRATIVE, EXECUTIVE AND MANAGERIAL WORKERS	8997	5224	1132	166	27	5	1	0	0	1	15553
3	CLERICAL WORKERS	3	4	2	0	0	0	0	0	0	0	9
4	SALE WORKERS	146	136	24	4	1	1	0	0	0	0	312
5	SERVICE WORKERS	88503	61814	17625	2532	410	66	20	0	0	24	170994
6	FARMERS,FISHERMEN,HUNTERS etc	0	0	0	0	0	0	0	0	0	0	0
7	PRODUCTION AND OTHER RELATED WORKERS	3710	3423	1508	357	55	16	1	0	0	0	9070
8	NON WORKERS	38	27	7	1	1	0	0	0	0	0	74
9	OTHERS/NOT STATED	25361	17970	4854	917	189	31	12	0	0	19	49353
	ALL	139895	97405	27480	4276	719	125	39	0	0	44	269983

TABLE: B-16												
LIVE BIRTH BY FATHER'S OCCUPATION AND BIRTH ORDER (RURAL)												
SL. NO.	FATHER'S OCCUPATION	BIRTH ORDER										TOTAL
		1	2	3	4	5	6	7	8	>8	NOT STATED	
1	PROFESSIONAL / TECHNICAL RELATED WORKERS	1150	803	251	45	8	1	1	0	0	0	2259
2	ADMINISTRATIVE, EXECUTIVE AND MANAGERIAL WORKERS	679	505	110	10	3	0	0	0	0	0	1307
3	CLERICAL WORKERS	0	0	0	0	0	0	0	0	0	0	0
4	SALE WORKERS	7	6	4	0	0	0	0	0	0	0	17
5	SERVICE WORKERS	12305	10110	2240	404	77	14	1	0	0	1	25152
6	FARMERS,FISHERMEN,HUNTERS etc	0	0	0	0	0	0	0	0	0	0	0
7	PRODUCTION AND OTHER RELATED WORKERS	874	784	369	86	12	6	0	0	0	0	2131
8	NON WORKERS	4	3	2	0	0	0	0	0	0	0	9
9	OTHERS/NOT STATED	2876	1918	668	113	18	5	3	0	0	0	5601
	ALL	17895	14129	3644	658	118	26	5	0	0	1	36476

TABLE: B-17

## LIVE BIRTH BY MOTHER'S OCCUPATION AND BIRTH ORDER (URBAN)

SL. NO.	MOTHER'S OCCUPATION	BIRTH ORDER										TOTAL
		1	2	3	4	5	6	7	8	>8	NOT STATED	
1	PROFESSIONAL / TECHNICAL RELATED WORKERS	1954	896	96	5	0	0	0	0	0	0	2951
2	ADMINISTRATIVE, EXECUTIVE AND MANAGERIAL WORKERS	1870	1449	136	12	0	0	0	0	0	0	3467
3	CLERICAL WORKERS	4	2	0	0	0	0	0	0	0	0	6
4	SALE WORKERS	8	8	3	0	0	0	0	0	0	0	19
5	SERVICE WORKERS	11972	5023	527	74	8	5	0	0	0	0	17609
6	FARMERS,FISHERMEN,HUNTERS etc	0	0	0	0	0	0	0	0	0	0	0
7	PRODUCTION AND OTHER RELATED WORKERS	113	47	20	7	2	0	0	0	0	0	189
8	HOUSEWIFE / NON WORKERS	115368	83914	25272	3958	685	119	38	0	0	41	229395
9	OTHERS/ NOT STATED	8606	6066	1426	220	24	1	1	0	0	3	16347
	<b>ALL</b>	<b>139895</b>	<b>97405</b>	<b>27480</b>	<b>4276</b>	<b>719</b>	<b>125</b>	<b>39</b>	<b>0</b>	<b>0</b>	<b>44</b>	<b>269983</b>

TABLE: B-17

## LIVE BIRTH BY MOTHER'S OCCUPATION AND BIRTH ORDER (RURAL)

SL. NO.	MOTHER'S OCCUPATION	BIRTH ORDER										TOTAL
		1	2	3	4	5	6	7	8	>8	NOT STATED	
1	PROFESSIONAL / TECHNICAL RELATED WORKERS	86	32	8	1	1	0	0	0	0	0	128
2	ADMINISTRATIVE, EXECUTIVE AND MANAGERIAL WORKERS	153	134	16	0	0	0	0	0	0	0	303
3	CLERICAL WORKERS	1	0	0	0	0	0	0	0	0	0	1
4	SALE WORKERS	0	0	0	0	0	0	0	0	0	0	0
5	SERVICE WORKERS	565	242	41	4	0	0	0	0	0	0	852
6	FARMERS,FISHERMEN,HUNTERS etc	0	0	0	0	0	0	0	0	0	0	0
7	PRODUCTION AND OTHER RELATED WORKERS	7	8	3	4	0	0	0	0	0	0	22
8	HOUSEWIFE / NON WORKERS	15827	12895	3291	603	111	25	4	0	0	1	32757
9	OTHERS/ NOT STATED	1256	818	285	46	6	1	1	0	0	0	2413
	<b>ALL</b>	<b>17895</b>	<b>14129</b>	<b>3644</b>	<b>658</b>	<b>118</b>	<b>26</b>	<b>5</b>	<b>0</b>	<b>0</b>	<b>1</b>	<b>36476</b>

TABLE: B-18												
LIVE BIRTHS BY DURATION OF MARRIAGE OF THE MOTHER AND BIRTH ORDER (URBAN)												
SL. NO.	DURATION OF MARRIAGE OF MOTHER AND BIRTH OF CHILD	BIRTH ORDER										ALL
		1	2	3	4	5	6	7	8	>8	NOT STATED	
1	0 - 4	117840	40267	3842	256	15	0	0	0	0	40	162260
2	5 - 9	18084	45194	13828	1599	222	24	8	0	0	4	78963
3	10 - 14	3210	10268	7968	1736	299	43	15	0	0	0	23539
4	15 - 19	594	1410	1588	566	147	39	8	0	0	0	4352
5	20 - 24	124	210	217	99	31	17	8	0	0	0	706
6	25 - 29	35	41	32	15	3	2	0	0	0	0	128
7	30 AND ABOVE	8	15	5	5	2	0	0	0	0	0	35
	ALL	139895	97405	27480	4276	719	125	39	0	0	44	269983

TABLE: B-18												
LIVE BIRTHS BY DURATION OF MARRIAGE OF THE MOTHER AND BIRTH ORDER (RURAL)												
SL. NO.	DURATION OF MARRIAGE OF MOTHER AND BIRTH OF CHILD	BIRTH ORDER										ALL
		1	2	3	4	5	6	7	8	>8	NOT STATED	
1	0 - 4	15259	5661	449	36	5	0	0	0	0	0	21410
2	5 - 9	2078	6415	2019	261	30	3	0	0	0	1	10807
3	10 - 14	436	1696	960	264	54	14	3	0	0	0	3427
4	15 - 19	93	304	181	81	26	8	1	0	0	0	694
5	20 - 24	23	46	24	13	3	1	1	0	0	0	111
6	25 - 29	6	6	6	2	0	0	0	0	0	0	20
7	30 AND ABOVE	0	1	5	1	0	0	0	0	0	0	7
	ALL	17895	14129	3644	658	118	26	5	0	0	1	36476

TABLE: B-19											
LIVE BIRTHS BY DURATION OF MARRIAGE AND AGE OF MOTHER (URBAN)											
SL. NO.	DURATION OF MARRIAGE OF MOTHER AND BIRTH OF CHILD	AGE OF MOTHER									ALL
		<15	15-19	20-24	25-29	30-34	35-39	40-44	>44	NOT STATED	
1	0 - 4	0	6455	65407	60017	26074	3833	435	39	0	162260
2	5 - 9	0	25	5955	36699	28254	7407	573	50	0	78963
3	10 - 14	0	0	47	2797	12871	6981	781	62	0	23539
4	15 - 19	0	0	0	32	891	2740	627	62	0	4352
5	20 - 24	0	0	0	1	26	254	326	99	0	706
6	25 - 29	0	0	0	2	0	4	37	85	0	128
7	30 AND ABOVE	0	0	0	0	1	0	2	32	0	35
	ALL	0	6480	71409	99548	68117	21219	2781	429	0	269983

TABLE: B-19											
LIVE BIRTHS BY DURATION OF MARRIAGE AND AGE OF MOTHER (RURAL)											
SL. NO.	DURATION OF MARRIAGE OF MOTHER AND BIRTH OF CHILD	AGE OF MOTHER									ALL
		<15	15-19	20-24	25-29	30-34	35-39	40-44	>44	NOT STATED	
1	0 - 4	0	1374	10355	7327	2033	286	28	7	0	21410
2	5 - 9	0	7	1312	5858	3009	573	40	8	0	10807
3	10 - 14	0	0	7	580	1986	764	82	8	0	3427
4	15 - 19	0	0	0	2	153	440	87	12	0	694
5	20 - 24	0	0	2	0	4	38	53	14	0	111
6	25 - 29	0	0	0	1	0	1	8	10	0	20
7	30 AND ABOVE	0	0	0	0	1	1	0	5	0	7
	ALL	0	1381	11676	13768	7186	2103	298	64	0	36476

TABLE: B-20																				
LIVE BIRTHS BY DURATION OF PREGNANCY AND BIRTH WEIGHT (URBAN)																				
SL. NO.	DURATION OF PREGNANCY	BIRTH WEIGHT															ALL			
		< 1.500 Kg			1.500 - 2.000 kg			2.000-3.000 kg			3.000-4.000 kg			>4.000 kg						
		M	F	O	M	F	O	M	F	O	M	F	O	M	F	O	M	F	O	TOTAL
1	<32 week	378	355	1	464	321	2	121	98	0	9	5	0	0	1	0	972	780	3	1755
2	32-36 week	930	922	1	13178	13347	7	16035	13531	6	1764	1150	2	12	24	0	31919	28974	16	60909
3	37-39 week	511	425	1	20703	24344	19	64319	56593	16	8224	4403	1	45	16	0	93802	85781	37	179620
4	=40 week	37	29	0	1865	2596	1	9913	10105	6	1908	1187	0	12	5	0	13735	13922	7	27664
5	>40 week	0	0	0	3	5	0	11	13	0	2	1	0	0	0	0	16	19	0	35
	ALL	1856	1731	3	36213	40613	29	90399	80340	28	11907	6746	3	69	46	0	140444	129476	63	269983

TABLE: B-20																				
LIVE BIRTHS BY DURATION OF PREGNANCY AND BIRTH WEIGHT (RURAL)																				
SL. NO.	DURATION OF PREGNANCY	BIRTH WEIGHT															ALL			
		< 1.500 Kg			1.500 - 2.000 kg			2.000-3.000 kg			3.000-4.000 kg			>4.000 kg						
		M	F	O	M	F	O	M	F	O	M	F	O	M	F	O	M	F	O	TOTAL
1	<32 week	67	79	0	102	72	1	19	22	0	1	2	0	0	0	0	189	175	1	365
2	32-36 week	205	165	3	1931	2051	3	1824	1528	1	183	123	0	7	8	0	4150	3875	7	8032
3	37-39 week	80	84	0	3047	3599	2	8195	6709	1	959	537	0	5	2	0	12286	10931	3	23220
4	=40 week	4	0	0	438	537	0	1677	1617	4	347	210	0	3	0	0	2469	2364	4	4837
5	>40 week	0	0	0	6	0	0	3	10	0	2	1	0	0	0	0	11	11	0	22
	ALL	356	328	3	5524	6259	6	11718	9886	6	1492	873	0	15	10	0	19105	17356	15	36476

TABLE: B-21																				
LIVE BIRTHS BY AGE OF MOTHER AND BIRTH WEIGHT (URBAN)																				
SL. NO.	AGE OF MOTHER	BIRTH WEIGHT															ALL			
		< 1.500 Kg			1.500 - 2.000 kg			2.000-3.000 Kg			3.000-4.000 Kg			> 4.000 Kg						
		M	F	O	M	F	O	M	F	O	M	F	O	M	F	O	M	F	O	TOTAL
1	<15	0	0	0	0	0	0	0	0	0	0	0	0	0	0	0	0	0	0	0
2	15-19	55	46	0	1236	1336	2	1948	1687	1	101	67	0	0	1	0	3340	3137	3	6480
3	20-24	464	444	2	10976	12464	9	23093	20463	9	2208	1256	2	9	10	0	36750	34637	22	71409
4	25-29	562	555	0	12690	14382	11	33789	30325	11	4592	2580	1	32	18	0	51665	47860	23	99548
5	30-34	500	441	1	8120	8923	4	23514	20782	5	3689	2104	0	22	12	0	35845	32262	10	68117
6	35-39	205	193	0	2638	2946	3	7097	6268	2	1181	678	0	5	3	0	11126	10088	5	21219
7	40-44	52	45	0	451	465	0	855	734	0	124	53	0	1	1	0	1483	1298	0	2781
8	45 AND ABOVE	18	7	0	102	97	0	103	81	0	12	8	0	0	1	0	235	194	0	429
9	NOT STATED	0	0	0	0	0	0	0	0	0	0	0	0	0	0	0	0	0	0	0
	ALL	1856	1731	3	36213	40613	29	90399	80340	28	11907	6746	3	69	46	0	140444	129476	63	269983

TABLE: B-21																				
LIVE BIRTHS BY AGE OF MOTHER AND BIRTH WEIGHT (RURAL)																				
SL. NO.	AGE OF MOTHER	BIRTH WEIGHT															ALL			
		<1.500 Kg			1.500-2.000 Kg			2.000-3.000 Kg			3.000-4.000 Kg			> 4.000 Kg						
		M	F	O	M	F	O	M	F	O	M	F	O	M	F	O	M	F	O	TOTAL
1	<15	0	0	0	0	0	0	0	0	0	0	0	0	0	0	0	0	0	0	0
2	15-19	13	10	0	260	327	0	412	324	0	21	13	0	1	0	0	707	674	0	1381
3	20-24	121	107	1	1900	2224	3	3636	3116	2	360	201	0	3	2	0	6020	5650	6	11676
4	25-29	107	104	1	1968	2273	3	4529	3792	2	596	382	0	8	3	0	7208	6554	6	13768
5	30-34	76	72	1	994	1034	0	2381	2039	2	379	205	0	0	3	0	3830	3353	3	7186
6	35-39	32	28	0	324	332	0	662	531	0	125	65	0	3	1	0	1146	957	0	2103
7	40-44	6	7	0	64	53	0	78	74	0	9	6	0	0	1	0	157	141	0	298
8	45 AND ABOVE	1	0	0	14	16	0	20	10	0	2	1	0	0	0	0	37	27	0	64
9	NOT STATED	0	0	0	0	0	0	0	0	0	0	0	0	0	0	0	0	0	0	0
	ALL	356	328	3	5524	6259	6	11718	9886	6	1492	873	0	15	10	0	19105	17356	15	36476

TABLE: B-22																					
LIVE BIRTHS BY BIRTH ORDER AND BIRTH WEIGHT (URBAN)																					
SL. NO.	BIRTH ORDER	BIRTH WEIGHT															ALL				
		<1.500 Kg			1.500-2.000 Kg			2.000-3.000 Kg			3.000-4.000 Kg			> 4.000 Kg							
		M	F	O	M	F	O	M	F	O	M	F	O	M	F	O	M	F	O	TOTAL	
1	1	944	827	2	19695	22191	16	45794	41919	15	5232	3207	1	28	24	0	71693	68168	34	139895	
2	2	655	623	0	12077	13846	12	33343	29466	10	4749	2583	2	23	16	0	50847	46534	24	97405	
3	3	200	229	0	3712	3753	1	9576	7592	2	1611	783	0	17	4	0	15116	12361	3	27480	
4	4	48	44	1	593	706	0	1392	1116	1	239	134	0	1	1	0	2273	2001	2	4276	
5	5	7	7	0	107	84	0	229	195	0	61	29	0	0	0	0	404	315	0	719	
6	6	1	1	0	21	20	0	37	28	0	9	8	0	0	0	0	68	57	0	125	
7	7	1	0	0	2	7	0	12	10	0	5	2	0	0	0	0	20	19	0	39	
8	8	0	0	0	0	0	0	0	0	0	0	0	0	0	0	0	0	0	0	0	
9	>8	0	0	0	0	0	0	0	0	0	0	0	0	0	0	0	0	0	0	0	
10	Not Stated	0	0	0	6	6	0	16	14	0	1	0	0	0	1	0	23	21	0	44	
	ALL	1856	1731	3	36213	40613	29	90399	80340	28	11907	6746	3	69	46	0	140444	129476	63	269983	

TABLE: B-22																				
LIVE BIRTHS BY BIRTH ORDER AND BIRTH WEIGHT (RURAL)																				
SL. NO.	BIRTH ORDER	P															ALL			
		<1.500 Kg			1.500-2.000 Kg			2.000-3.000 Kg			3.000-4.000 Kg			> 4.000 Kg						
		M	F	O	M	F	O	M	F	O	M	F	O	M	F	O	M	F	O	TOTAL
1	1	175	155	0	2863	3339	3	5502	4868	3	604	376	0	4	3	0	9148	8741	6	17895
2	2	142	119	3	2038	2261	3	4647	3904	2	641	357	0	6	6	0	7474	6647	8	14129
3	3	30	45	0	495	535	0	1294	922	1	200	118	0	3	1	0	2022	1621	1	3644
4	4	9	5	0	106	106	0	222	151	0	42	15	0	2	0	0	381	277	0	658
5	5	0	3	0	13	15	0	43	34	0	3	7	0	0	0	0	59	59	0	118
6	6	0	1	0	6	2	0	8	7	0	2	0	0	0	0	0	16	10	0	26
7	7	0	0	0	2	1	0	2	0	0	0	0	0	0	0	0	4	1	0	5
8	8	0	0	0	0	0	0	0	0	0	0	0	0	0	0	0	0	0	0	0
9	>8	0	0	0	0	0	0	0	0	0	0	0	0	0	0	0	0	0	0	0
10	Not Stated	0	0	0	1	0	0	0	0	0	0	0	0	0	0	0	1	0	0	1
	ALL	356	328	3	5524	6259	6	11718	9886	6	1492	873	0	15	10	0	19105	17356	15	36476

TABLE: B-23											
LIVE BIRTHS BY METHOD OF DELIVERY AND AGE OF MOTHER (URBAN)											
SL. NO.	METHOD OF DELIVERY	AGE OF MOTHER									ALL
		<15	15-19	20-24	25-29	30-34	35-39	40-44	45 and above	Not Stated	
1	NORMAL	0	5179	51476	60105	33019	8974	1039	140	0	159932
2	CAESAREAN	0	1265	19436	38529	34371	12068	1724	289	0	107682
3	FORCEP/OTHERS	0	36	497	914	727	177	18	0	0	2369
4	NOT STATED	0	0	0	0	0	0	0	0	0	0
	ALL	0	6480	71409	99548	68117	21219	2781	429	0	269983

TABLE: B-23											
LIVE BIRTHS BY METHOD OF DELIVERY AND AGE OF MOTHER (RURAL)											
SL. NO.	METHOD OF DELIVERY	AGE OF MOTHER									ALL
		<15	15-19	20-24	25-29	30-34	35-39	40-44	45 and above	Not Stated	
1	NORMAL	0	1128	8775	9273	4342	1252	183	37	0	24990
2	CAESAREAN	0	246	2818	4383	2776	832	113	25	0	11193
3	FORCEP/OTHERS	0	7	83	112	68	19	2	2	0	293
4	NOT STATED	0	0	0	0	0	0	0	0	0	0
	ALL	0	1381	11676	13768	7186	2103	298	64	0	36476



TABLE : D-1

## DEATHS BY PLACE OF OCCURRENCE, DISTRICTS (URBAN &amp; RURAL) AND TOWNS WITH POPULATION ONE LAKH AND ABOVE

SL. NO.	DISTRICT	URBAN			RURAL			TOTAL		
		INSTITUTIONAL	DOMICILIARY	ALL	INSTITUTIONAL	DOMICILIARY	ALL	INSTITUTIONAL	DOMICILIARY	ALL
1	MCD	52710	44055	96765	5497	3958	9455	58207	48013	106220
2	NDMC	19573	378	19951	11413	84	11497	30986	462	31448
3	DELHI CANTT	1690	122	1812	0	0	0	1690	122	1812
	<b>TOTAL</b>	<b>73973</b>	<b>44555</b>	<b>118528</b>	<b>16910</b>	<b>4042</b>	<b>20952</b>	<b>90883</b>	<b>48597</b>	<b>139480</b>

TABLE: D-3																					
TIME GAP IN REGISTRATION OF DEATHS (URBAN)																					
		WITHIN TIME LIMIT				DELAYED REGISTRATION															
SL. NO.	DISTRICT	MALE	FEMALE	OTHER	TOTAL	AFTER 21 DAYS TO 30 DAYS				AFTER 30 DAYS TO 1 YEAR				AFTER 1 YEAR				TOTAL DELAYED REGISTRATION			
						MALE	FEMALE	OTHER	TOTAL	MALE	FEMALE	OTHER	TOTAL	MALE	FEMALE	OTHER	TOTAL	MALE	FEMALE	OTHER	ALL
1	MCD	45657	30242	28	75927	3742	2368	1	6111	11222	7757	5	18984	1032	951	0	1983	15996	11076	6	27078
2	NDMC	7092	3815	2	10909	1325	733	1	2059	4946	3183	0	8129	12	9	0	21	6283	3925	1	10209
3	DELHI CANTT	991	556	0	1547	85	49	0	134	93	52	0	145	4	8	0	12	182	109	0	291
	ALL	53740	34613	30	88383	5152	3150	2	8304	16261	10992	5	27258	1048	968	0	2016	22461	15110	7	37578

TABLE : D-3																					
TIME GAP IN REGISTRATION OF DEATHS (RURAL)																					
		WITHIN TIME LIMIT				DELAYED REGISTRATION															
SL. NO.	DISTRICT	MALE	FEMALE	OTHER	TOTAL	AFTER 21 DAYS TO 30 DAYS				AFTER 30 DAYS TO 1 YEAR				AFTER 1 YEAR				TOTAL DELAYED REGISTRATION			
						MALE	FEMALE	OTHER	TOTAL	MALE	FEMALE	OTHER	TOTAL	MALE	FEMALE	OTHER	TOTAL	MALE	FEMALE	OTHER	ALL
1	MCD	4837	2733	0	7570	369	222	0	591	1071	645	0	1716	87	87	0	174	1527	954	0	2481
2	NDMC	3803	2025	1	5829	665	288	0	953	3482	2134	1	5617	0	1	0	1	4147	2423	1	6571
3	DELHI CANTT	0	0	0	0	0	0	0	0	0	0	0	0	0	0	0	0	0	0	0	0
	ALL	8640	4758	1	13399	1034	510	0	1544	4553	2779	1	7333	87	88	0	175	5674	3377	1	9052

TABLE: D-4															
DEATHS BY SEX AND MONTH OF OCCURRENCE (URBAN)															
SL. NO.	LOCAL BODIES	SEX	JAN	FEB	MARCH	APRIL	MAY	JUNE	JULY	AUG	SEP	OCT	NOV	DEC	ALL
1	MCD	MALE	6777	6064	5264	4294	5120	4972	4148	4669	4540	4283	3756	4252	58139
		FEMALE	4615	4121	3445	2903	3369	3471	2742	2921	2988	2862	2347	2809	38593
		OTHER	4	4	2	5	5	3	2	1	1	1	2	3	33
2	NDMC	MALE	1397	1193	1155	972	1092	1174	958	987	1014	999	709	1037	12687
		FEMALE	806	763	665	592	615	617	591	577	582	540	380	533	7261
		OTHER	0	0	0	0	0	1	0	0	0	0	1	1	3
3	DELHI CANTT	MALE	119	119	92	93	81	98	86	94	84	105	85	104	1160
		FEMALE	60	52	55	57	44	44	44	54	45	59	70	68	652
		OTHER	0	0	0	0	0	0	0	0	0	0	0	0	0
		<b>TOTAL</b>	<b>13778</b>	<b>12316</b>	<b>10678</b>	<b>8916</b>	<b>10326</b>	<b>10380</b>	<b>8571</b>	<b>9303</b>	<b>9254</b>	<b>8849</b>	<b>7350</b>	<b>8807</b>	<b>118528</b>

TABLE: D-4															
DEATHS BY SEX AND MONTH OF OCCURRENCE (RURAL)															
SL. NO.	LOCAL BODIES	SEX	JAN	FEB	MARCH	APRIL	MAY	JUNE	JULY	AUG	SEP	OCT	NOV	DEC	ALL
1	MCD	MALE	631	592	512	445	523	531	451	501	491	471	433	429	6010
		FEMALE	357	333	314	250	312	321	242	258	293	271	236	258	3445
		OTHER	0	0	0	0	0	0	0	0	0	0	0	0	0
2	NDMC	MALE	739	691	679	602	657	678	620	581	532	567	423	626	7395
		FEMALE	408	408	400	329	394	377	339	329	292	289	213	322	4100
		OTHER	1	0	1	0	0	0	0	0	0	0	0	0	2
3	DELHI CANTT	MALE	0	0	0	0	0	0	0	0	0	0	0	0	0
		FEMALE	0	0	0	0	0	0	0	0	0	0	0	0	0
		OTHER	0	0	0	0	0	0	0	0	0	0	0	0	0
		<b>TOTAL</b>	<b>2136</b>	<b>2024</b>	<b>1906</b>	<b>1626</b>	<b>1886</b>	<b>1907</b>	<b>1652</b>	<b>1669</b>	<b>1608</b>	<b>1598</b>	<b>1305</b>	<b>1635</b>	<b>20952</b>

TABLE: D-5						
DEATHS BY TYPE OF ATTENTION AT DEATH (URBAN)						
SL. NO.	DISTRICT	INSTITUTIONAL	OTHER THAN INSTITUTIONAL	NO MEDICAL ATTENTION	NOT STATED	ALL
1	MCD	50408	2302	44055	0	96765
2	NDMC	19569	4	327	51	19951
3	DELHI CANTT	1690	0	122	0	1812
	<b>TOTAL</b>	<b>71667</b>	<b>2306</b>	<b>44504</b>	<b>51</b>	<b>118528</b>

TABLE: D-5						
DEATHS BY TYPE OF ATTENTION AT DEATH (RURAL)						
SL. NO.	DISTRICT	INSTITUTIONAL	OTHER THAN INSTITUTIONAL	NO MEDICAL ATTENTION	NOT STATED	ALL
1	MCD	5211	286	3958	0	9455
2	NDMC	11412	1	83	1	11497
3	DELHI CANTT	0	0	0	0	0
	<b>TOTAL</b>	<b>16623</b>	<b>287</b>	<b>4041</b>	<b>1</b>	<b>20952</b>

TABLE: D-6																									
DEATHS BY AGE, SEX AND RELIGION OF THE DECEASED (URBAN)																									
SL. NO.	AGE (Years)	HINDU				MUSLIM				CHRISTIAN				SIKH				OTHER				ALL			
		MALE	FEMALE	OTHER	ALL	MALE	FEMALE	OTHER	ALL	MALE	FEMALE	OTHER	ALL	MALE	FEMALE	OTHER	ALL	MALE	FEMALE	OTHER	ALL	MALE	FEMALE	OTHER	ALL
1	BELOW 1 YEAR	2116	1487	6	3609	865	703	1	1569	4	2	0	6	11	13	0	24	13	4	0	17	3009	2209	7	5225
2	1 TO 4	447	389	0	836	165	159	0	324	2	4	0	6	7	0	0	7	1	4	0	5	622	556	0	1178
3	5 TO 14	573	627	1	1201	200	207	0	407	6	8	0	14	3	5	0	8	0	0	0	0	782	847	1	1630
4	15 TO 24	1685	1307	0	2992	366	369	0	735	11	9	0	20	16	10	0	26	27	6	0	33	2105	1701	0	3806
5	25 TO 34	3786	1574	1	5361	576	404	0	980	10	10	0	20	60	9	0	69	176	18	0	194	4608	2015	1	6624
6	35 TO 44	6528	2201	3	8732	908	520	0	1428	36	29	0	65	115	41	0	156	238	19	1	258	7825	2810	4	10639
7	45 TO 54	9280	4083	4	13367	1470	852	3	2325	63	37	0	100	201	99	0	300	285	46	0	331	11299	5117	7	16423
8	55 TO 64	11371	6348	6	17725	1858	1106	1	2965	111	60	0	171	292	218	0	510	255	117	0	372	13887	7849	7	21743
9	65 TO 69	5669	3788	3	9460	807	533	1	1341	54	21	0	75	269	192	0	461	136	86	0	222	6935	4620	4	11559
10	70 AND ABOVE	17551	15876	2	33429	1747	1339	2	3088	126	150	1	277	1110	1098	0	2208	380	319	0	699	20914	18782	5	39701
11	NOT STATED	0	0	0	0	0	0	0	0	0	0	0	0	0	0	0	0	0	0	0	0	0	0	0	0
	ALL	59006	37680	26	96712	8962	6192	8	15162	423	330	1	754	2084	1685	0	3769	1511	619	1	2131	71986	46506	36	118528

TABLE: D-6																									
DEATHS BY AGE, SEX AND RELIGION OF THE DECEASED (RURAL)																									
SL. NO.	AGE (Years)	HINDU				MUSLIM				CHRISTIAN				SIKH				OTHER				ALL			
		MALE	FEMALE	OTHER	ALL	MALE	FEMALE	OTHER	ALL	MALE	FEMALE	OTHER	ALL	MALE	FEMALE	OTHER	ALL	MALE	FEMALE	OTHER	ALL	MALE	FEMALE	OTHER	ALL
1	BELOW 1 YEAR	778	450	2	1230	243	165	0	408	1	0	0	1	1	1	0	2	0	0	0	0	1023	616	2	1641
2	1 TO 4	225	161	0	386	88	57	0	145	0	0	0	0	0	1	0	1	0	0	0	0	313	219	0	532
3	5 TO 14	315	220	0	535	98	86	0	184	1	0	0	1	0	0	0	0	1	0	0	1	415	306	0	721
4	15 TO 24	744	445	0	1189	139	123	0	262	0	0	0	0	1	0	0	1	0	1	0	1	884	569	0	1453
5	25 TO 34	1143	536	0	1679	182	131	0	313	4	2	0	6	2	1	0	3	8	1	0	9	1339	671	0	2010
6	35 TO 44	1546	530	0	2076	186	116	0	302	4	4	0	8	6	0	0	6	6	4	0	10	1748	654	0	2402
7	45 TO 54	1917	867	0	2784	261	129	0	390	14	5	0	19	8	7	0	15	13	4	0	17	2213	1012	0	3225
8	55 TO 64	1857	1004	0	2861	284	153	0	437	6	5	0	11	9	7	0	16	6	3	0	9	2162	1172	0	3334
9	65 TO 69	906	504	0	1410	125	52	0	177	3	7	0	10	5	4	0	9	6	2	0	8	1045	569	0	1614
10	70 AND ABOVE	2058	1621	0	3679	165	109	0	274	10	10	0	20	24	13	0	37	6	4	0	10	2263	1757	0	4020
11	NOT STATED	0	0	0	0	0	0	0	0	0	0	0	0	0	0	0	0	0	0	0	0	0	0	0	0
	ALL	11489	6338	2	17829	1771	1121	0	2892	43	33	0	76	56	34	0	90	46	19	0	65	13405	7545	2	20952

TABLE: D-7

## DEATHS BY AGE, OCCUPATION AND SEX (RURAL)

SL. NO.	OCCUPATION	SEX	AGE									
			<15 YRS	15-24	25-34	35-44	45-54	55-64	65-69	70 and above	Not Stated	ALL
1	PROFESSIONAL / TECHNICAL RELATED WORKERS	MALE	1	0	7	6	9	6	6	10	0	45
		FEMALE	0	0	1	0	1	1	0	3	0	6
		OTHER	0	0	0	0	0	0	0	0	0	0
		TOTAL	1	0	8	6	10	7	6	13	0	51
2	ADMINISTRATIVE, EXECUTIVE AND MANAGERIAL WORKERS	MALE	0	0	2	0	1	3	0	0	0	6
		FEMALE	0	0	0	0	0	0	0	0	0	0
		OTHER	0	0	0	0	0	0	0	0	0	0
		TOTAL	0	0	2	0	1	3	0	0	0	6
3	CLERICAL WORKERS	MALE	0	0	0	0	1	0	0	0	0	1
		FEMALE	0	0	0	0	0	0	0	0	0	0
		OTHER	0	0	0	0	0	0	0	0	0	0
		TOTAL	0	0	0	0	1	0	0	0	0	1
4	SALE WORKERS	MALE	0	0	0	0	0	0	0	1	0	1
		FEMALE	0	0	0	0	0	0	0	0	0	0
		OTHER	0	0	0	0	0	0	0	0	0	0
		TOTAL	0	0	0	0	0	0	0	1	0	1
5	SERVICE WORKERS	MALE	4	26	149	284	386	321	85	187	0	1442
		FEMALE	1	4	4	7	17	15	0	3	0	51
		OTHER	0	0	0	0	0	0	0	0	0	0
		TOTAL	5	30	153	291	403	336	85	190	0	1493
6	FARMERS / FISHERMEN / HUNTERS	MALE	0	0	0	0	0	0	0	0	0	0
		FEMALE	0	0	0	0	0	0	0	0	0	0
		OTHER	0	0	0	0	0	0	0	0	0	0
		TOTAL	0	0	0	0	0	0	0	0	0	0
7	PRODUCTION AND OTHER RELATED WORKERS	MALE	0	7	14	33	36	25	7	12	0	134
		FEMALE	0	0	0	0	2	2	1	1	0	6
		OTHER	0	0	0	0	0	0	0	0	0	0
		TOTAL	0	7	14	33	38	27	8	13	0	140
8	HOUSEWIFE / NON-WORKERS	MALE	211	5	2	7	2	4	3	7	0	241
		FEMALE	146	15	52	62	157	249	144	595	0	1420
		OTHER	1	0	0	0	0	0	0	0	0	1
		TOTAL	358	20	54	69	159	253	147	602	0	1662
9	OTHERS	MALE	1535	846	1165	1418	1778	1803	944	2046	0	11535
		FEMALE	994	550	614	585	835	905	424	1155	0	6062
		OTHER	1	0	0	0	0	0	0	0	0	1
		TOTAL	2530	1396	1779	2003	2613	2708	1368	3201	0	17598
10	TOTAL	MALE	1751	884	1339	1748	2213	2162	1045	2263	0	13405
		FEMALE	1141	569	671	654	1012	1172	569	1757	0	7545
		OTHER	2	0	0	0	0	0	0	0	0	2
		TOTAL	2894	1453	2010	2402	3225	3334	1614	4020	0	20952

TABLE: D-8												
DEATHS BY AGE, OCCUPATION AND SEX (URBAN)												
SL. NO.	OCCUPATION	SEX	AGE									
			<15 YRS	15-24	25-34	35-44	45-54	55-64	65-69	70 and above	Not Stated	ALL
1	PROFESSIONAL / TECHNICAL RELATED WORKERS	MALE	3	27	90	128	227	222	28	117	0	842
		FEMALE	3	10	31	43	99	110	8	35	0	339
		OTHER	0	0	0	0	0	0	0	0	0	0
		TOTAL	6	37	121	171	326	332	36	152	0	1181
2	ADMINISTRATIVE, EXECUTIVE AND MANAGERIAL WORKERS	MALE	0	0	2	11	36	32	7	33	0	121
		FEMALE	0	0	0	1	2	3	2	8	0	16
		OTHER	0	0	0	0	0	0	0	0	0	0
		TOTAL	0	0	2	12	38	35	9	41	0	137
3	CLERICAL WORKERS	MALE	0	0	0	0	0	0	0	0	0	0
		FEMALE	0	0	0	0	0	0	0	0	0	0
		OTHER	0	0	0	0	0	0	0	0	0	0
		TOTAL	0	0	0	0	0	0	0	0	0	0
4	SALE WORKERS	MALE	0	0	1	5	2	10	5	8	0	31
		FEMALE	0	0	0	0	0	0	1	0	0	1
		OTHER	0	0	0	0	0	0	0	0	0	0
		TOTAL	0	0	1	5	2	10	6	8	0	32
5	SERVICE WORKERS	MALE	164	192	1118	2387	3552	3521	1232	2660	0	14826
		FEMALE	4	20	68	100	193	189	53	128	0	755
		OTHER	0	0	0	0	2	0	0	0	0	2
		TOTAL	168	212	1186	2487	3747	3710	1285	2788	0	15583
6	FARMERS / FISHERMEN / HUNTERS	MALE	0	0	0	0	0	0	0	0	0	0
		FEMALE	0	0	0	0	0	0	0	0	0	0
		OTHER	0	0	0	0	0	0	0	0	0	0
		TOTAL	0	0	0	0	0	0	0	0	0	0
7	PRODUCTION AND OTHER RELATED WORKERS	MALE	0	14	84	151	194	164	38	66	0	711
		FEMALE	1	1	9	15	29	23	1	5	0	84
		OTHER	0	0	0	0	0	0	0	0	0	0
		TOTAL	1	15	93	166	223	187	39	71	0	795
8	HOUSEWIFE / NON-WORKERS	MALE	269	14	5	6	11	157	190	508	0	1160
		FEMALE	358	151	372	779	1621	2795	1833	7785	0	15694
		OTHER	0	0	0	0	0	2	1	0	0	3
		TOTAL	627	165	377	785	1632	2954	2024	8293	0	16857
9	OTHERS	MALE	3977	1858	3308	5137	7277	9781	5435	17522	0	54295
		FEMALE	3246	1519	1535	1872	3173	4729	2722	10821	0	29617
		OTHER	8	0	1	4	5	5	3	5	0	31
		TOTAL	7231	3377	4844	7013	10455	14515	8160	28348	0	83943
10	TOTAL	MALE	4413	2105	4608	7825	11299	13887	6935	20914	0	71986
		FEMALE	3612	1701	2015	2810	5117	7849	4620	18782	0	46506
		OTHER	8	0	1	4	7	7	4	5	0	36
		TOTAL	8033	3806	6624	10639	16423	21743	11559	39701	0	118528

TABLE: D-9												
DEATHS BY AGE, OCCUPATION AND SEX (ALL AREAS)												
SL. NO.	OCCUPATION	SEX	AGE									
			<15 YRS	15-24	25-34	35-44	45-54	55-64	65-69	70 and above	Not Stated	ALL
1	PROFESSIONAL / TECHNICAL RELATED WORKERS	MALE	4	27	97	134	236	228	34	127	0	887
		FEMALE	3	10	32	43	100	111	8	38	0	345
		OTHER	0	0	0	0	0	0	0	0	0	0
		TOTAL	7	37	129	177	336	339	42	165	0	1232
2	ADMINISTRATIVE, EXECUTIVE AND MANAGERIAL WORKERS	MALE	0	0	4	11	37	35	7	33	0	127
		FEMALE	0	0	0	1	2	3	2	8	0	16
		OTHER	0	0	0	0	0	0	0	0	0	0
		TOTAL	0	0	4	12	39	38	9	41	0	143
3	CLERICAL WORKERS	MALE	0	0	0	0	1	0	0	0	0	1
		FEMALE	0	0	0	0	0	0	0	0	0	0
		OTHER	0	0	0	0	0	0	0	0	0	0
		TOTAL	0	0	0	0	1	0	0	0	0	1
4	SALE WORKERS	MALE	0	0	1	5	2	10	5	9	0	32
		FEMALE	0	0	0	0	0	0	1	0	0	1
		OTHER	0	0	0	0	0	0	0	0	0	0
		TOTAL	0	0	1	5	2	10	6	9	0	33
5	SERVICE WORKERS	MALE	168	218	1267	2671	3938	3842	1317	2847	0	16268
		FEMALE	5	24	72	107	210	204	53	131	0	806
		OTHER	0	0	0	0	2	0	0	0	0	2
		TOTAL	173	242	1339	2778	4150	4046	1370	2978	0	17076
6	FARMERS / FISHERMEN / HUNTERS	MALE	0	0	0	0	0	0	0	0	0	0
		FEMALE	0	0	0	0	0	0	0	0	0	0
		OTHER	0	0	0	0	0	0	0	0	0	0
		TOTAL	0	0	0	0	0	0	0	0	0	0
7	PRODUCTION AND OTHER RELATED WORKERS	MALE	0	21	98	184	230	189	45	78	0	845
		FEMALE	1	1	9	15	31	25	2	6	0	90
		OTHER	0	0	0	0	0	0	0	0	0	0
		TOTAL	1	22	107	199	261	214	47	84	0	935
8	HOUSEWIFE / NON-WORKERS	MALE	480	19	7	13	13	161	193	515	0	1401
		FEMALE	504	166	424	841	1778	3044	1977	8380	0	17114
		OTHER	1	0	0	0	0	2	1	0	0	4
		TOTAL	985	185	431	854	1791	3207	2171	8895	0	18519
9	OTHERS	MALE	5512	2704	4473	6555	9055	11584	6379	19568	0	65830
		FEMALE	4240	2069	2149	2457	4008	5634	3146	11976	0	35679
		OTHER	9	0	1	4	5	5	3	5	0	32
		TOTAL	9761	4773	6623	9016	13068	17223	9528	31549	0	101541
10	TOTAL	MALE	6164	2989	5947	9573	13512	16049	7980	23177	0	85391
		FEMALE	4753	2270	2686	3464	6129	9021	5189	20539	0	54051
		OTHER	10	0	1	4	7	7	4	5	0	38
		TOTAL	10927	5259	8634	13041	19648	25077	13173	43721	0	139480



TABLE : D-10 (PROVISIONAL)														
DEATHS BY CAUSE OF DEATHS, AGE AND SEX FOR ALL DEATHS (MEDICALLY CERTIFIED OR NOT) - 2024														
AGE IN YEARS														
SL. No.	NAME OF THE DISEASE	SEX	<1	1-4	5-14	15-24	25-34	35-44	45-54	55-64	65-69	>=70	NOT STATED	TOTAL
(1)	(2)	(3)	(4)	(5)	(6)	(7)	(8)	(9)	(10)	(11)	(12)	(13)	(14)	(15)
I	CERTAIN INFECTIOUS AND PARASITIC DISEASES (A00-B99)	Male	830	188	219	548	1141	1528	2021	2254	1091	3047	0	12867
		Female	610	160	337	702	615	635	927	1237	724	2605	0	8552
		Other	0	0	0	0	0	3	3	0	0	0	0	6
II	NEOPLASMS(C00-D48)	Male	7	24	91	164	206	406	732	998	575	1078	0	4281
		Female	9	28	53	73	173	332	645	763	332	691	0	3099
		Other	0	0	0	0	0	0	0	1	0	0	0	1
III	DISEASES OF THE BLOOD & BLOOD FORMING ORGANS AND CERTAIN DISORDERS INVOLVING THE IMMUNE MECHANISM (D50-D89)	Male	24	16	36	48	60	91	117	181	95	235	0	903
		Female	15	12	37	50	57	49	75	101	59	282	0	737
		Other	0	0	0	0	0	0	0	0	0	0	0	0
IV	ENDOCRINE, NUTRITIONAL AND METABOLIC DISEASES (E00-E90)	Male	9	5	10	29	55	150	304	424	206	519	0	1711
		Female	10	9	12	31	37	86	251	367	195	557	0	1555
		Other	0	0	0	0	0	0	0	0	0	0	0	0
V	MENTAL AND BEHAVIOURAL DISORDERS (F01-F99)	Male	2	5	3	5	14	18	14	10	4	14	0	89
		Female	2	2	0	3	7	6	4	5	6	13	0	48
		Other	0	0	0	0	0	0	0	0	0	0	0	0
VI	DISEASES OF THE NERVOUS SYSTEM (G00-G98)	Male	114	73	55	89	103	132	172	177	79	247	0	1241
		Female	85	32	49	58	54	54	92	78	62	210	0	774
		Other	0	0	0	0	0	0	0	0	0	0	0	0
VII	DISEASES OF THE EYE AND ADNEXA (H00-H59)	Male	0	1	2	0	0	0	0	1	0	1	0	5
		Female	0	0	1	0	0	0	0	1	0	1	0	3
		Other	0	0	0	0	0	0	0	0	0	0	0	0
VIII	DISEASES OF THE EAR AND MASTOID PROCESS (H60-H95)	Male	0	0	0	1	0	0	1	1	1	1	0	5
		Female	0	0	0	0	0	0	1	0	0	5	0	6
		Other	0	0	0	0	0	0	0	0	0	0	0	0
IX	DISEASES OF THE CIRCULATORY SYSTEM (I00-I99)	Male	433	108	169	489	1146	2297	3886	4189	2129	6336	0	21182
		Female	289	123	139	313	478	807	1713	2412	1410	5664	0	13348
		Other	2	0	0	0	0	1	2	2	0	2	0	9
X	DISEASES OF THE RESPIRATORY SYSTEM (J00-J98)	Male	547	141	186	240	427	700	1392	1447	773	2796	0	8649
		Female	360	145	158	200	234	328	622	796	470	2375	0	5688
		Other	0	0	1	0	0	0	0	0	0	1	0	2
XI	DISEASES OF THE DIGESTIVE SYSTEM (K00-K92)	Male	45	24	43	178	544	1322	1323	1065	378	777	0	5699
		Female	26	21	57	121	135	187	330	431	235	652	0	2195
		Other	0	0	0	0	0	0	0	0	0	0	0	0

TABLE : D-10 (PROVISIONAL)														
DEATHS BY CAUSE OF DEATHS, AGE AND SEX FOR ALL DEATHS (MEDICALLY CERTIFIED OR NOT) - 2024														
AGE IN YEARS														
SL. No.	NAME OF THE DISEASE	SEX	<1	1-4	5-14	15-24	25-34	35-44	45-54	55-64	65-69	>=70	NOT STATED	TOTAL
(1)	(2)	(3)	(4)	(5)	(6)	(7)	(8)	(9)	(10)	(11)	(12)	(13)	(14)	(15)
XII	DISEASES OF THE SKIN AND SUBCUTANEOUS TISSUE (L00-L98)	Male	1	2	1	2	7	4	8	5	9	8	0	47
		Female	1	0	1	2	1	3	6	2	1	5	0	22
		Other	0	0	0	0	0	0	0	0	0	0	0	0
XIII	DISEASES OF THE MUSCULOSKELETAL SYSTEM CONNECTIVE TISSUE (M00-M99)	Male	2	3	5	6	8	7	12	22	11	14	0	90
		Female	4	5	6	14	6	10	13	20	3	16	0	97
		Other	0	0	0	0	0	0	0	0	0	0	0	0
XIV	DISEASES OF THE GENITOURINARY SYSTEM (N00 - N99)	Male	63	19	30	151	223	462	753	1111	615	2100	0	5527
		Female	40	10	9	90	93	202	371	630	409	2014	0	3868
		Other	1	0	0	0	0	0	0	0	0	1	0	2
XV	PREGNANCY, CHILDBIRTH AND THE PUERPERIUM (O00-O99)	Male	0	0	0	0	0	0	0	0	0	0	0	0
		Female	0	0	0	26	78	18	14	0	0	0	0	136
		Other	0	0	0	0	0	0	0	0	0	0	0	0
XVI	CERTAIN CONDITIONS ORIGINATING IN THE PERINATAL PERIOD (P00-P96)	Male	980	0	0	0	0	0	0	0	0	0	0	980
		Female	740	0	0	0	0	0	0	0	0	0	0	740
		Other	5	0	0	0	0	0	0	0	0	0	0	5
XVII	CONGENITAL MALFORMATIONS, DEFORMATIONS & CHROMOSOMAL ABNORMALITIES (Q00-Q99)	Male	215	43	20	8	5	1	4	5	0	1	0	302
		Female	97	24	15	11	7	5	1	2	0	0	0	162
		Other	1	0	0	0	0	0	0	0	0	0	0	1
XVIII	SYMPTOMS, SIGNS AND ABNORMAL CLINICAL & LABORATORY FINDING NOT ELSEWHERE CLASSIFIED (R00-R99)	Male	663	171	230	567	1258	1738	2190	3680	1775	5467	0	17739
		Female	453	135	221	436	544	593	886	1912	1135	5022	0	11337
		Other	0	0	0	0	0	0	2	3	4	1	0	10
XIX	INJURY, POISONING AND CERTAIN OTHER (S00-T98)	Male	11	86	56	245	337	305	237	153	72	136	0	1638
		Female	12	54	32	70	83	75	87	126	54	137	0	730
		Other	0	0	0	0	1	0	0	0	0	0	0	1
XX	EXTERNAL CAUSES OF MORBIDITY AND MORTALITY (V01-Y89)	Male	86	25	41	218	411	410	340	323	164	385	0	2403
		Female	72	15	26	69	84	74	89	135	93	279	0	936
		Other	0	0	0	0	0	0	0	1	0	0	0	1
XXI	CODES FOR SPECIAL PURPOSES (U00-U49)	Male	0	1	0	1	2	2	6	3	3	15	0	33
		Female	0	0	0	1	0	0	2	3	1	11	0	18
		Other	0	0	0	0	0	0	0	0	0	0	0	0
	Total	Male	4032	935	1197	2989	5947	9573	13512	16049	7980	23177	0	85391
		Female	2825	775	1153	2270	2686	3464	6129	9021	5189	20539	0	54051
		Other	9	0	1	0	1	4	7	7	4	5	0	38
	All	Total	6866	1710	2351	5259	8634	13041	19648	25077	13173	43721	0	139480

Table D-11 (PROVISIONAL)														
DEATHS BY CAUSE OF DEATHS, AGE AND SEX FOR MEDICALLY CERTIFIED DEATHS - 2024														
AGE IN YEARS														
SL. No.	NAME OF THE DISEASE	SEX	<1	1-4	5-14	15-24	25-34	35-44	45-54	55-64	65-69	>=70	NOT STATED	TOTAL
(1)	(2)	(3)	(4)	(5)	(6)	(7)	(8)	(9)	(10)	(11)	(12)	(13)	(14)	(15)
I														
I	CERTAIN INFECTIOUS AND PARASITIC DISEASES (A00-B99)	M	829	186	219	506	967	1197	1494	1627	704	1851	0	9580
		F	609	159	327	664	573	568	749	910	476	1440	0	6475
		O	0	0	0	0	0	3	2	0	0	0	0	5
1	INTESTINAL INFECTIOUS DISEASES (A00-A09)	M	28	21	4	17	20	18	37	29	11	28	0	213
		F	28	9	4	8	8	13	14	22	11	26	0	143
		O	0	0	0	0	0	1	0	0	0	0	0	1
1	Cholera (A00)	M	0	0	0	0	0	0	0	2	0	2	0	4
		F	0	0	0	0	0	0	0	1	0	2	0	3
		O	0	0	0	0	0	0	0	0	0	0	0	0
2	Typhoid and paratyphoid fevers(A01)	M	0	1	1	0	1	0	1	1	1	3	0	9
		F	0	1	0	0	1	1	1	1	0	1	0	6
		O	0	0	0	0	0	0	0	0	0	0	0	0
3	Food Poisoning (A02,A05)	M	0	0	0	0	0	0	0	0	0	0	0	0
		F	0	0	0	0	0	0	0	0	0	0	0	0
		O	0	0	0	0	0	0	0	0	0	0	0	0
4	Shigellosis (A03)	M	0	0	0	2	6	5	8	2	0	0	0	23
		F	0	0	0	0	0	1	0	0	1	0	0	2
		O	0	0	0	0	0	1	0	0	0	0	0	1
5	Amoebiasis (A06)	M	1	0	0	1	1	0	0	0	1	0	0	4
		F	0	0	0	1	0	1	0	1	0	0	0	3
		O	0	0	0	0	0	0	0	0	0	0	0	0
6	Diarrhoea and gastroenteritis of presumed infectious origin (A09)	M	24	18	3	13	11	10	28	20	5	19	0	151
		F	27	8	4	7	6	10	11	18	10	19	0	120
		O	0	0	0	0	0	0	0	0	0	0	0	0
7	Other intestinal infectious diseases (A04,A07-A08)	M	3	2	0	1	1	3	0	4	4	4	0	22
		F	1	0	0	0	1	0	2	1	0	4	0	9
		O	0	0	0	0	0	0	0	0	0	0	0	0
2	Tuberculosis (A15-A19)	M	66	35	34	208	415	435	503	513	219	334	0	2762
		F	49	16	115	353	255	196	219	186	76	186	0	1651
		O	0	0	0	0	0	2	1	0	0	0	0	3
1	Respiratory Tuberculosis (A15-16)	M	61	11	16	167	348	385	445	465	182	299	0	2379
		F	46	4	69	271	205	162	205	160	70	159	0	1351
		O	0	0	0	0	0	2	0	0	0	0	0	2
2	Tuberculosis of nervous system (A17)	M	5	22	17	26	43	39	33	29	24	27	0	265
		F	2	10	27	51	34	23	11	16	4	24	0	202
		O	0	0	0	0	0	0	1	0	0	0	0	1

Table D-11 (PROVISIONAL)														
DEATHS BY CAUSE OF DEATHS, AGE AND SEX FOR MEDICALLY CERTIFIED DEATHS - 2024														
AGE IN YEARS														
SL. No.	NAME OF THE DISEASE	SEX	<1	1-4	5-14	15-24	25-34	35-44	45-54	55-64	65-69	>=70	NOT STATED	TOTAL
(1)	(2)	(3)	(4)	(5)	(6)	(7)	(8)	(9)	(10)	(11)	(12)	(13)	(14)	(15)
3	Tuberculosis of other organs & miliary Tuberculosis (A18-A19)	M	0	2	1	15	24	11	25	19	13	8	0	118
		F	1	2	19	31	16	11	3	10	2	3	0	98
		O	0	0	0	0	0	0	0	0	0	0	0	0
3	Other bacterial diseases (A20-A49)	M	715	119	144	233	459	684	905	1055	458	1468	0	6240
		F	517	120	163	254	277	330	488	675	377	1211	0	4412
		O	0	0	0	0	0	0	1	0	0	0	0	1
1	Plague (A20)	M	0	0	0	0	0	0	0	0	0	0	0	0
		F	0	0	0	0	0	0	0	0	0	0	0	0
		O	0	0	0	0	0	0	0	0	0	0	0	0
2	Leprosy (A30)	M	0	0	0	0	0	0	0	0	0	0	0	0
		F	0	0	0	0	0	0	0	0	0	0	0	0
		O	0	0	0	0	0	0	0	0	0	0	0	0
3	Neontorum Tetanus (A33)	M	9	0	0	0	0	0	0	0	0	0	0	9
		F	6	0	0	0	0	0	0	0	0	0	0	6
		O	0	0	0	0	0	0	0	0	0	0	0	0
4	Other Tetanus (A34-A35)	M	1	1	2	2	1	1	3	0	0	0	0	11
		F	0	3	0	2	0	0	0	0	0	0	0	5
		O	0	0	0	0	0	0	0	0	0	0	0	0
5	Diphtheria (A36)	M	0	2	2	0	0	0	0	0	0	0	0	4
		F	0	0	5	0	0	0	0	0	0	0	0	5
		O	0	0	0	0	0	0	0	0	0	0	0	0
6	Whooping cough (A37)	M	0	0	0	0	0	0	0	0	0	1	0	1
		F	0	0	0	0	0	0	0	0	0	0	0	0
		O	0	0	0	0	0	0	0	0	0	0	0	0
7	Meningococcal infection (A39)	M	0	1	2	1	0	1	1	0	0	0	0	6
		F	1	1	2	0	1	0	0	0	0	0	0	5
		O	0	0	0	0	0	0	0	0	0	0	0	0
8	Septicaemia (A40-A41)	M	702	115	137	230	457	680	900	1054	456	1467	0	6198
		F	508	114	154	252	274	328	487	673	376	1209	0	4375
		O	0	0	0	0	0	0	1	0	0	0	0	1
9	All other types of bacterial Diseases (A21-A28,A31-A32,A38,A42-A49)	M	3	0	1	0	1	2	1	1	2	0	0	11
		F	2	2	2	0	2	2	1	2	1	2	0	16
		O	0	0	0	0	0	0	0	0	0	0	0	0
4	Infections with a predominantly sexual mode of transmission (A50-A64)	M	8	2	4	2	1	1	5	1	2	1	0	27
		F	7	1	2	1	0	1	3	1	1	3	0	20
		O	0	0	0	0	0	0	0	0	0	0	0	0
1	Syphilis (A50-53)	M	8	2	4	2	1	1	5	1	2	1	0	27
		F	7	1	1	1	0	1	3	1	1	3	0	19
		O	0	0	0	0	0	0	0	0	0	0	0	0

Table D-11 (PROVISIONAL)														
DEATHS BY CAUSE OF DEATHS, AGE AND SEX FOR MEDICALLY CERTIFIED DEATHS - 2024														
AGE IN YEARS														
SL. No.	NAME OF THE DISEASE	SEX	<1	1-4	5-14	15-24	25-34	35-44	45-54	55-64	65-69	>=70	NOT STATED	TOTAL
(1)	(2)	(3)	(4)	(5)	(6)	(7)	(8)	(9)	(10)	(11)	(12)	(13)	(14)	(15)
2	Other Types of infections with a predominately sexual mode of transmission (A54-A64)	M	0	0	0	0	0	0	0	0	0	0	0	0
		F	0	0	1	0	0	0	0	0	0	0	0	1
		O	0	0	0	0	0	0	0	0	0	0	0	0
5	Viral diseases (A70-A74 & A80-B34)	M	8	9	30	41	62	53	37	24	12	18	0	294
		F	7	12	39	35	33	24	22	20	10	12	0	214
		O	0	0	0	0	0	0	0	0	0	0	0	0
1	Acute Poliomyelitis (A80)	M	0	0	0	0	0	0	0	0	0	0	0	0
		F	0	0	0	0	0	0	0	0	0	0	0	0
		O	0	0	0	0	0	0	0	0	0	0	0	0
2	Rabies (A82)	M	0	0	1	1	1	4	2	0	0	1	0	10
		F	0	1	0	0	0	0	0	0	0	0	0	1
		O	0	0	0	0	0	0	0	0	0	0	0	0
3	Japanese encephalitis (A83.0)	M	2	0	0	0	2	0	0	0	0	0	0	4
		F	0	0	0	0	0	0	0	1	0	1	0	2
		O	0	0	0	0	0	0	0	0	0	0	0	0
4	Other Viral encephalitis (A83.1-A83.9, A84-A86)	M	3	6	0	0	0	0	0	0	1	0	0	10
		F	2	1	4	1	0	0	1	2	1	2	0	14
		O	0	0	0	0	0	0	0	0	0	0	0	0
5	*Dengue fever (A90)	M	1	0	26	19	18	16	10	8	6	6	0	110
		F	0	6	24	26	23	14	10	11	3	3	0	120
		O	0	0	0	0	0	0	0	0	0	0	0	0
6	Other arthropod-borne viral fevers and viral haemorrhagic favers (A91-A94, A96-A99)	M	0	1	3	3	2	0	2	3	0	0	0	14
		F	0	2	3	3	4	0	0	1	0	0	0	13
		O	0	0	0	0	0	0	0	0	0	0	0	0
7	Smallpox (B03)	M	0	0	0	0	0	0	0	0	0	0	0	0
		F	0	0	0	0	0	0	0	0	0	0	0	0
		O	0	0	0	0	0	0	0	0	0	0	0	0
8	Measles (B05)	M	0	0	0	0	0	0	0	0	0	0	0	0
		F	0	0	0	0	0	0	0	0	0	0	0	0
		O	0	0	0	0	0	0	0	0	0	0	0	0
9	Acute Hepatitis B (B16)	M	0	0	0	3	1	5	2	4	0	5	0	20
		F	0	0	1	1	2	1	0	2	1	1	0	9
		O	0	0	0	0	0	0	0	0	0	0	0	0
10	Other viral hepatitis (B15, B17-B19)	M	1	0	0	3	3	3	3	3	3	1	0	20
		F	1	1	3	0	0	2	2	0	2	0	0	11
		O	0	0	0	0	0	0	0	0	0	0	0	0
11	Human immunodeficiency virus (HIV) disease (B20-B24)	M	0	1	0	10	35	25	16	5	2	1	0	95
		F	0	0	2	4	4	7	5	2	1	1	0	26
		O	0	0	0	0	0	0	0	0	0	0	0	0

\* Note:- Cases of deaths due to dengue may be either suspected or residing outside Delhi.

Table D-11 (PROVISIONAL)														
DEATHS BY CAUSE OF DEATHS, AGE AND SEX FOR MEDICALLY CERTIFIED DEATHS - 2024														
AGE IN YEARS														
SL. No.	NAME OF THE DISEASE	SEX	<1	1-4	5-14	15-24	25-34	35-44	45-54	55-64	65-69	>=70	NOT STATED	TOTAL
(1)	(2)	(3)	(4)	(5)	(6)	(7)	(8)	(9)	(10)	(11)	(12)	(13)	(14)	(15)
12	All other types of viral diseases (A70-A74,A81, A87-A89,A95,B00-B02,B04,B06-B09 &B25-B34)	M	1	1	0	2	0	0	2	1	0	4	0	11
		F	4	1	2	0	0	0	4	1	2	4	0	18
		O	0	0	0	0	0	0	0	0	0	0	0	0
6	Protozoal diseases (B50-B64)	M	0	0	2	4	9	3	2	0	0	2	0	22
		F	1	1	4	8	0	2	0	4	0	1	0	21
		O	0	0	0	0	0	0	0	0	0	0	0	0
1	Malaria (B50-B54)	M	0	0	2	4	9	3	2	0	0	2	0	22
		F	1	1	4	8	0	2	0	4	0	1	0	21
		O	0	0	0	0	0	0	0	0	0	0	0	0
2	All other types of protozoal disease(B55-B64)	M	0	0	0	0	0	0	0	0	0	0	0	0
		F	0	0	0	0	0	0	0	0	0	0	0	0
		O	0	0	0	0	0	0	0	0	0	0	0	0
7	Other certain infectious and parasitic diseases & late effect of infectious and parasitic diseases (A65-A69 & A75-A79, B35-B49&B65-B99)	M	4	0	1	1	1	3	5	5	2	0	0	22
		F	0	0	0	5	0	2	3	2	1	1	0	14
		O	0	0	0	0	0	0	0	0	0	0	0	0
1	Filariasis (B74)	M	0	0	0	0	0	0	0	0	0	0	0	0
		F	0	0	0	0	0	0	0	0	0	0	0	0
		O	0	0	0	0	0	0	0	0	0	0	0	0
2	Other helminthiasis (B65-B73,B75,B77-B83)	M	2	0	0	0	0	0	0	0	0	0	0	2
		F	0	0	0	0	0	0	1	0	0	0	0	1
		O	0	0	0	0	0	0	0	0	0	0	0	0
3	Other spirochaetal diseases and Rickettsioses (A65-A69 & A75-A79)	M	0	0	0	0	0	0	0	0	0	0	0	0
		F	0	0	0	0	0	0	0	0	0	0	0	0
		O	0	0	0	0	0	0	0	0	0	0	0	0
4	All other infectious and parasitic diseases & late effects of infectious and parasitic diseases (B35-B49,B76,B85-B99)	M	2	0	1	1	1	3	5	5	2	0	0	20
		F	0	0	0	5	0	2	2	2	1	1	0	13
		O	0	0	0	0	0	0	0	0	0	0	0	0
II	NEOPLASMS(C00-D48)	M	7	24	90	156	178	329	575	795	464	809	0	3427
		F	9	28	51	71	160	288	534	639	260	493	0	2533
		O	0	0	0	0	0	0	0	0	0	0	0	0
8	Malignant neoplasms of lip. Oral cavity cavity and pharynx (C00-C14)	M	0	0	1	7	24	97	138	162	70	108	0	607
		F	2	0	3	1	11	17	37	66	22	55	0	214
		O	0	0	0	0	0	0	0	0	0	0	0	0
1	Malignant neoplasms of lip, oral cavity and pharynx (C00-C14)	M	0	0	1	7	24	97	138	162	70	108	0	607
		F	2	0	3	1	11	17	37	66	22	55	0	214
		O	0	0	0	0	0	0	0	0	0	0	0	0
9	Malignant neoplasms of digestive organs (C15-C26)	M	2	0	4	10	31	66	183	241	179	306	0	1022
		F	1	1	1	6	30	70	125	170	103	195	0	702
		O	0	0	0	0	0	0	0	0	0	0	0	0

Table D-11 (PROVISIONAL)														
DEATHS BY CAUSE OF DEATHS, AGE AND SEX FOR MEDICALLY CERTIFIED DEATHS - 2024														
AGE IN YEARS														
SL. No.	NAME OF THE DISEASE	SEX	<1	1-4	5-14	15-24	25-34	35-44	45-54	55-64	65-69	>=70	NOT STATED	TOTAL
(1)	(2)	(3)	(4)	(5)	(6)	(7)	(8)	(9)	(10)	(11)	(12)	(13)	(14)	(15)
1	Malignant neoplasm of oesophagus (C15)	M	0	0	0	1	1	5	19	42	16	27	0	111
		F	0	0	0	0	0	2	15	12	5	17	0	51
		O	0	0	0	0	0	0	0	0	0	0	0	0
2	Malignant neoplasm of stomach (C16)	M	2	0	1	1	12	21	53	75	84	163	0	412
		F	1	1	0	2	6	14	32	64	59	102	0	281
		O	0	0	0	0	0	0	0	0	0	0	0	0
3	Malignant neoplasm of small intestine including deodenum (C17)	M	0	0	0	0	0	3	3	6	3	1	0	16
		F	0	0	0	0	0	0	3	0	0	2	0	5
		O	0	0	0	0	0	0	0	0	0	0	0	0
4	Malignant neoplasm of colon (C18)	M	0	0	1	0	1	6	12	18	13	19	0	70
		F	0	0	0	0	3	8	10	16	9	22	0	68
		O	0	0	0	0	0	0	0	0	0	0	0	0
5	Malignant neoplasm of rectosigmoid junction, rectum, anus and anal canal (C19-C21)	M	0	0	0	5	6	7	13	18	6	7	0	62
		F	0	0	0	2	10	7	8	8	1	3	0	39
		O	0	0	0	0	0	0	0	0	0	0	0	0
6	Malignant neoplasm of liver and intrahepatic bile ducts (C22)	M	0	0	1	2	7	7	30	33	18	31	0	129
		F	0	0	1	1	2	6	7	11	6	16	0	50
		O	0	0	0	0	0	0	0	0	0	0	0	0
7	Malignant neoplasm of pancreas (C25)	M	0	0	0	1	1	6	26	30	23	36	0	123
		F	0	0	0	0	4	11	15	16	9	15	0	70
		O	0	0	0	0	0	0	0	0	0	0	0	0
8	Other malignant neoplasms of digestive organs (C23-C24, C26)	M	0	0	1	0	3	11	27	19	16	22	0	99
		F	0	0	0	1	5	22	35	43	14	18	0	138
		O	0	0	0	0	0	0	0	0	0	0	0	0
10	Malignant neoplasm of respiratory and intrathoracic organs (C30-C39)	M	0	0	1	5	11	29	79	181	99	148	0	553
		F	0	1	2	0	8	15	40	43	20	33	0	162
		O	0	0	0	0	0	0	0	0	0	0	0	0
1	Malignant neoplasm of larynx (C32)	M	0	0	0	0	0	4	8	18	14	12	0	56
		F	0	0	0	0	0	0	1	0	3	1	0	5
		O	0	0	0	0	0	0	0	0	0	0	0	0
2	Malignant neoplasm of trachea, bronchus and lung (C33-C34)	M	0	0	0	3	11	23	71	161	85	136	0	490
		F	0	0	2	0	7	15	39	40	16	31	0	150
		O	0	0	0	0	0	0	0	0	0	0	0	0
3	Other malignant neoplasm of respiratory and intrathoracic organs (C30-C31, C37-C39)	M	0	0	1	2	0	2	0	2	0	0	0	7
		F	0	1	0	0	1	0	0	3	1	1	0	7
		O	0	0	0	0	0	0	0	0	0	0	0	0
11	Maligant nepolasms of bone, mesothelial and soft tissue, skin and breast (C40-C50)	M	0	1	3	9	7	8	8	6	5	6	0	53
		F	0	0	6	10	37	72	116	113	36	65	0	455
		O	0	0	0	0	0	0	0	0	0	0	0	0

Table D-11 (PROVISIONAL)														
DEATHS BY CAUSE OF DEATHS, AGE AND SEX FOR MEDICALLY CERTIFIED DEATHS - 2024														
AGE IN YEARS														
SL. No.	NAME OF THE DISEASE	SEX	<1	1-4	5-14	15-24	25-34	35-44	45-54	55-64	65-69	>=70	NOT STATED	TOTAL
(1)	(2)	(3)	(4)	(5)	(6)	(7)	(8)	(9)	(10)	(11)	(12)	(13)	(14)	(15)
1	Malignant neoplasm of bone & articular cartilage (C40-C41)	M	0	0	3	9	3	2	1	2	2	2	0	24
		F	0	0	3	4	4	2	4	3	0	3	0	23
		O	0	0	0	0	0	0	0	0	0	0	0	0
2	Malignant melanoma of skin (C43)	M	0	0	0	0	0	0	0	0	2	1	0	3
		F	0	0	0	0	0	0	1	0	0	0	0	1
		O	0	0	0	0	0	0	0	0	0	0	0	0
3	Other malignant neoplasms of skin (C44)	M	0	0	0	0	0	1	2	3	0	3	0	9
		F	0	0	0	1	0	0	3	3	0	2	0	9
		O	0	0	0	0	0	0	0	0	0	0	0	0
4	Malignant neoplasms of mesothelial and soft tissue (C45-C49)	M	0	1	0	0	4	5	5	1	1	0	0	17
		F	0	0	2	3	2	1	1	2	0	0	0	11
		O	0	0	0	0	0	0	0	0	0	0	0	0
5	Malignant neoplasm of breast (C50)	M	0	0	0	0	0	0	0	0	0	0	0	0
		F	0	0	1	2	31	69	107	105	36	60	0	411
		O	0	0	0	0	0	0	0	0	0	0	0	0
12	Malignant neoplasms of genitourinary organs (C51-C68)	M	0	0	1	4	4	11	14	46	40	118	0	238
		F	1	2	0	5	16	52	112	127	40	65	0	420
		O	0	0	0	0	0	0	0	0	0	0	0	0
1	Malignant neoplasm of cervix uteri (C53)	M	0	0	0	0	0	0	0	0	0	0	0	0
		F	0	0	0	0	5	11	32	20	8	16	0	92
		O	0	0	0	0	0	0	0	0	0	0	0	0
2	Malignant neoplasm of other and unspecified parts of uterus (C54-C55)	M	0	0	0	0	0	0	0	0	0	0	0	0
		F	0	0	0	0	0	4	2	7	3	6	0	22
		O	0	0	0	0	0	0	0	0	0	0	0	0
3	Malignant neoplasm of ovary (C56)	M	0	0	0	0	0	0	0	0	0	0	0	0
		F	0	1	0	3	9	26	45	65	18	27	0	194
		O	0	0	0	0	0	0	0	0	0	0	0	0
4	Malignant neoplasm of placenta (C58)	M	0	0	0	0	0	0	0	0	0	0	0	0
		F	0	0	0	0	1	0	0	0	0	0	0	1
		O	0	0	0	0	0	0	0	0	0	0	0	0
5	Other malignant neoplasms of female genital organs (C51-C52,C57)	M	0	0	0	0	0	0	0	0	0	0	0	0
		F	0	0	0	1	0	0	5	3	3	3	0	15
		O	0	0	0	0	0	0	0	0	0	0	0	0
6	Malignant neoplasm of prostate (C61)	M	0	0	0	0	1	0	3	17	19	77	0	117
		F	0	0	0	0	0	0	0	0	0	0	0	0
		O	0	0	0	0	0	0	0	0	0	0	0	0
7	Other malignant neoplasms of male genital organs (C60,C62-C63)	M	0	0	0	4	3	4	1	4	1	4	0	21
		F	0	0	0	0	0	0	0	0	0	0	0	0
		O	0	0	0	0	0	0	0	0	0	0	0	0



Table D-11 (PROVISIONAL)														
DEATHS BY CAUSE OF DEATHS, AGE AND SEX FOR MEDICALLY CERTIFIED DEATHS - 2024														
AGE IN YEARS														
SL. No.	NAME OF THE DISEASE	SEX	<1	1-4	5-14	15-24	25-34	35-44	45-54	55-64	65-69	>=70	NOT STATED	TOTAL
(1)	(2)	(3)	(4)	(5)	(6)	(7)	(8)	(9)	(10)	(11)	(12)	(13)	(14)	(15)
8	Malignant neoplasm of bladder (C67)	M	0	0	1	0	0	6	9	22	17	35	0	90
		F	1	0	0	1	0	11	27	29	6	12	0	87
		O	0	0	0	0	0	0	0	0	0	0	0	0
9	Other malignant neoplasms of urinary tract (C64-C66,C68)	M	0	0	0	0	0	1	1	3	3	2	0	10
		F	0	1	0	0	1	0	1	3	2	1	0	9
		O	0	0	0	0	0	0	0	0	0	0	0	0
13	Malignant neoplasms of eye, brain and other parts of central nervous system (C69-C72)	M	1	2	6	4	10	7	11	12	4	2	0	59
		F	0	3	4	3	3	2	8	7	3	5	0	38
		O	0	0	0	0	0	0	0	0	0	0	0	0
1	Malignant neoplasm of eye & adnexa (C69)	M	0	0	0	0	0	0	0	0	0	0	0	0
		F	0	0	0	0	0	0	0	0	0	0	0	0
		O	0	0	0	0	0	0	0	0	0	0	0	0
2	Malignant neoplasm of meninges, brain and other parts of central nervous system (C70-C72)	M	1	2	6	4	10	7	11	12	4	2	0	59
		F	0	3	4	3	3	2	8	7	3	5	0	38
		O	0	0	0	0	0	0	0	0	0	0	0	0
14	Malignant neoplasms of other and unspecified sites (C73-C80 & C97)	M	0	0	4	3	1	3	14	27	11	20	0	83
		F	0	2	1	1	4	5	13	21	3	10	0	60
		O	0	0	0	0	0	0	0	0	0	0	0	0
1	Malignant neoplasm of other, ill-defined, secondary, unspecified and multiple sites (C73-C80 & C97)	M	0	0	4	3	1	3	14	27	11	20	0	83
		F	0	2	1	1	4	5	13	21	3	10	0	60
		O	0	0	0	0	0	0	0	0	0	0	0	0
15	Malignant neoplasms of lymphoid, haematopoietic and related tissue (C81-C96)	M	2	18	65	108	79	83	96	83	41	73	0	648
		F	5	19	27	38	44	46	55	62	19	40	0	355
		O	0	0	0	0	0	0	0	0	0	0	0	0
1	Hodgkin lymphoma (C81)	M	0	0	1	2	0	4	2	6	5	7	0	27
		F	0	0	0	2	1	1	2	2	0	0	0	8
		O	0	0	0	0	0	0	0	0	0	0	0	0
2	Non-Hodgkin lymphoma (C82-C85)	M	0	6	33	30	22	26	31	23	10	16	0	197
		F	1	8	16	15	8	15	14	14	5	15	0	111
		O	0	0	0	0	0	0	0	0	0	0	0	0
3	Multiple myeloma and malignant plasma cell neoplasms (C90)	M	0	0	0	0	1	4	16	14	8	18	0	61
		F	0	0	0	0	0	3	7	10	5	7	0	32
		O	0	0	0	0	0	0	0	0	0	0	0	0
4	Leukaemia (C91-C95)	M	2	12	31	75	55	49	44	38	16	30	0	352
		F	4	11	11	21	35	27	31	36	9	17	0	202
		O	0	0	0	0	0	0	0	0	0	0	0	0
5	Other malignant neoplasms of lymphoid, haematopoietic and related tissue (C88 & C96)	M	0	0	0	1	1	0	3	2	2	2	0	11
		F	0	0	0	0	0	0	1	0	0	1	0	2
		O	0	0	0	0	0	0	0	0	0	0	0	0

Table D-11 (PROVISIONAL)														
DEATHS BY CAUSE OF DEATHS, AGE AND SEX FOR MEDICALLY CERTIFIED DEATHS - 2024														
AGE IN YEARS														
SL. No.	NAME OF THE DISEASE	SEX	<1	1-4	5-14	15-24	25-34	35-44	45-54	55-64	65-69	>=70	NOT STATED	TOTAL
(1)	(2)	(3)	(4)	(5)	(6)	(7)	(8)	(9)	(10)	(11)	(12)	(13)	(14)	(15)
16	Carcinoma in situ(D00-D09)	M	0	0	0	0	0	1	2	3	0	3	0	9
		F	0	0	0	1	1	0	2	1	1	3	0	9
		O	0	0	0	0	0	0	0	0	0	0	0	0
1	Carcinoma in situ (D00-D09)	M	0	0	0	0	0	1	2	3	0	3	0	9
		F	0	0	0	1	1	0	2	1	1	3	0	9
		O	0	0	0	0	0	0	0	0	0	0	0	0
17	Benign neoplasms (D10-D36)	M	2	2	3	5	6	19	21	18	4	12	0	92
		F	0	0	7	4	4	4	15	13	3	9	0	59
		O	0	0	0	0	0	0	0	0	0	0	0	0
1	Leiomyoma of uterus (D25)	M	0	0	0	0	0	0	0	0	0	0	0	0
		F	0	0	0	0	0	0	1	1	0	0	0	2
		O	0	0	0	0	0	0	0	0	0	0	0	0
2	All other benign neoplasms (D10-D24, D26-D36)	M	2	2	3	5	6	19	21	18	4	12	0	92
		F	0	0	7	4	4	4	14	12	3	9	0	57
		O	0	0	0	0	0	0	0	0	0	0	0	0
18	Other & Unspecified neoplasm (D37-D48)	M	0	1	2	1	5	5	9	16	11	13	0	63
		F	0	0	0	2	2	5	11	16	10	13	0	59
		O	0	0	0	0	0	0	0	0	0	0	0	0
1	Other and unspecified neoplasm (D37-D48)	M	0	1	2	1	5	5	9	16	11	13	0	63
		F	0	0	0	2	2	5	11	16	10	13	0	59
		O	0	0	0	0	0	0	0	0	0	0	0	0
III	Diseases of the Blood & blood forming organs and certain disorders involving the immune mechanism (D50-D89)	M	24	16	35	47	41	56	43	62	33	29	0	386
		F	15	12	35	48	51	35	45	47	24	66	0	378
		O	0	0	0	0	0	0	0	0	0	0	0	0
19	Diseases of the Blood & blood forming organs and certain disorders involving the immune mechanism (D50-D89)	M	24	16	35	47	41	56	43	62	33	29	0	386
		F	15	12	35	48	51	35	45	47	24	66	0	378
		O	0	0	0	0	0	0	0	0	0	0	0	0
1	Thalassaemia (D56)	M	1	0	2	1	2	1	0	0	0	0	0	7
		F	0	0	3	3	0	0	0	0	0	0	0	6
		O	0	0	0	0	0	0	0	0	0	0	0	0
2	Other anaemias (D50-D55,D57-D64)	M	9	13	26	42	25	44	31	47	22	20	0	279
		F	6	8	23	34	34	25	33	41	19	57	0	280
		O	0	0	0	0	0	0	0	0	0	0	0	0
3	All other diseases of blood and blood- forming organs (D65-D76)	M	13	3	7	4	14	11	12	14	11	9	0	98
		F	9	4	9	11	17	10	12	6	3	9	0	90
		O	0	0	0	0	0	0	0	0	0	0	0	0
4	Certain disorders involving the immune mechanism (D80-D89)	M	1	0	0	0	0	0	0	1	0	0	0	2
		F	0	0	0	0	0	0	0	0	2	0	0	2
		O	0	0	0	0	0	0	0	0	0	0	0	0

Table D-11 (PROVISIONAL)														
DEATHS BY CAUSE OF DEATHS, AGE AND SEX FOR MEDICALLY CERTIFIED DEATHS - 2024														
AGE IN YEARS														
SL. No.	NAME OF THE DISEASE	SEX	<1	1-4	5-14	15-24	25-34	35-44	45-54	55-64	65-69	>=70	NOT STATED	TOTAL
(1)	(2)	(3)	(4)	(5)	(6)	(7)	(8)	(9)	(10)	(11)	(12)	(13)	(14)	(15)
IV	ENDOCRINE, NUTRITIONAL AND METABOLIC DISEASES (E00-E90)	M	9	5	10	28	51	130	240	307	135	304	0	1219
		F	10	9	12	30	33	78	213	288	138	332	0	1143
		O	0	0	0	0	0	0	0	0	0	0	0	0
20	Malnutrition (E40-E46)	M	2	1	1	0	0	0	0	0	0	0	0	4
		F	5	4	0	0	0	0	0	0	0	0	0	9
		O	0	0	0	0	0	0	0	0	0	0	0	0
1	Kwashiorkor (E40)	M	0	0	0	0	0	0	0	0	0	0	0	0
		F	0	0	0	0	0	0	0	0	0	0	0	0
		O	0	0	0	0	0	0	0	0	0	0	0	0
2	Nutritional marasmus (E41)	M	0	0	0	0	0	0	0	0	0	0	0	0
		F	0	0	0	0	0	0	0	0	0	0	0	0
		O	0	0	0	0	0	0	0	0	0	0	0	0
3	Other protein-energy malnutrition (E42-E46)	M	2	1	1	0	0	0	0	0	0	0	0	4
		F	5	4	0	0	0	0	0	0	0	0	0	9
		O	0	0	0	0	0	0	0	0	0	0	0	0
21	Endocrine, other nutritional & metabolic diseases (E00-E34 & E50-E89)	M	7	4	9	28	51	130	240	307	135	304	0	1215
		F	5	5	12	30	33	78	213	288	138	332	0	1134
		O	0	0	0	0	0	0	0	0	0	0	0	0
1	Disorders of thyroid gland (E00-E07)	M	2	0	0	1	2	3	6	5	3	4	0	26
		F	0	0	2	1	1	4	3	12	3	5	0	31
		O	0	0	0	0	0	0	0	0	0	0	0	0
2	Diabetes mellitus (E10-E14)	M	0	1	1	8	21	86	162	235	105	245	0	864
		F	0	0	6	9	9	44	165	227	104	275	0	839
		O	0	0	0	0	0	0	0	0	0	0	0	0
3	All other nutritional deficiencies (E50-E64)	M	1	0	0	0	0	1	0	0	0	1	0	3
		F	0	0	0	0	0	0	0	0	0	0	0	0
		O	0	0	0	0	0	0	0	0	0	0	0	0
4	All other endocrine and metabolic diseases (E15-E34 & E65-E90)	M	4	3	8	19	28	40	72	67	27	54	0	322
		F	5	5	4	20	23	30	45	49	31	52	0	264
		O	0	0	0	0	0	0	0	0	0	0	0	0
V	Mental and Behavioural disorders (F01-F99)	M	2	5	1	2	8	9	6	5	2	2	0	42
		F	2	2	0	3	5	0	1	0	5	2	0	20
		O	0	0	0	0	0	0	0	0	0	0	0	0
22	Mental and Behavioural disorders (F01-F99)	M	2	5	1	2	8	9	6	5	2	2	0	42
		F	2	2	0	3	5	0	1	0	5	2	0	20
		O	0	0	0	0	0	0	0	0	0	0	0	0
1	Mental and behavioural disorders due to psychoactive substance use (F10-F19)	M	0	0	0	0	3	3	2	2	0	0	0	10
		F	1	0	0	0	1	0	0	0	3	0	0	5
		O	0	0	0	0	0	0	0	0	0	0	0	0

Table D-11 (PROVISIONAL)														
DEATHS BY CAUSE OF DEATHS, AGE AND SEX FOR MEDICALLY CERTIFIED DEATHS - 2024														
AGE IN YEARS														
SL. No.	NAME OF THE DISEASE	SEX	<1	1-4	5-14	15-24	25-34	35-44	45-54	55-64	65-69	>=70	NOT STATED	TOTAL
(1)	(2)	(3)	(4)	(5)	(6)	(7)	(8)	(9)	(10)	(11)	(12)	(13)	(14)	(15)
2	Schizophrenia, schizotypal & delusional disorders (F20-F29)	M	0	0	0	0	0	2	0	0	0	0	0	2
		F	0	0	0	1	0	0	0	0	1	1	0	3
		O	0	0	0	0	0	0	0	0	0	0	0	0
3	All other mental and behavioural disorders (F01-F09, F30-F99)	M	2	5	1	2	5	4	4	3	2	2	0	30
		F	1	2	0	2	4	0	1	0	1	1	0	12
		O	0	0	0	0	0	0	0	0	0	0	0	0
VI	Diseases of the Nervous System (G00-G98)	M	114	72	55	85	98	113	156	136	53	143	0	1025
		F	85	32	47	58	50	51	79	67	35	104	0	608
		O	0	0	0	0	0	0	0	0	0	0	0	0
23	Inflammatory diseases of the central nervous system (G00 - G09)	M	74	25	19	13	22	21	42	23	11	26	0	276
		F	55	14	22	20	11	12	17	15	9	31	0	206
		O	0	0	0	0	0	0	0	0	0	0	0	0
1	Meningitis (G00 & G03)	M	66	17	15	5	9	8	9	13	6	16	0	164
		F	50	7	11	8	4	4	11	8	3	21	0	127
		O	0	0	0	0	0	0	0	0	0	0	0	0
2	Encephalitis, myelitis and encephalomyelitis (G04)	M	1	7	2	4	5	3	7	1	2	2	0	34
		F	2	4	4	9	2	3	2	0	2	3	0	31
		O	0	0	0	0	0	0	0	0	0	0	0	0
3	Other inflammatory diseases of the central nervous system (G06, G08-G09)	M	7	1	2	4	8	10	26	9	3	8	0	78
		F	3	3	7	3	5	5	4	7	4	7	0	48
		O	0	0	0	0	0	0	0	0	0	0	0	0
24	Other diseases of the Nervous system (G10-G98)	M	40	47	36	72	76	92	114	113	42	117	0	749
		F	30	18	25	38	39	39	62	52	26	73	0	402
		O	0	0	0	0	0	0	0	0	0	0	0	0
1	Alzheimer disease (G30)	M	0	0	0	0	0	0	0	0	1	0	0	1
		F	0	0	0	0	0	0	0	3	0	1	0	4
		O	0	0	0	0	0	0	0	0	0	0	0	0
2	Epilepsy (G40-G41)	M	2	4	3	14	16	16	10	12	5	11	0	93
		F	2	2	3	6	7	4	5	5	0	6	0	40
		O	0	0	0	0	0	0	0	0	0	0	0	0
3	All other diseases of the nervous system (G10-G25, G31, G35-G37,G43-G98)	M	38	43	33	58	60	76	104	101	36	106	0	655
		F	28	16	22	32	32	35	57	44	26	66	0	358
		O	0	0	0	0	0	0	0	0	0	0	0	0
VII	Diseases of the eye and adnexa (H00-H59)	M	0	1	2	0	0	0	0	1	0	1	0	5
		F	0	0	1	0	0	0	0	1	0	0	0	2
		O	0	0	0	0	0	0	0	0	0	0	0	0
25	Diseases of the eye and adnexa (H00-H59)	M	0	1	2	0	0	0	0	1	0	1	0	5
		F	0	0	1	0	0	0	0	1	0	0	0	2
		O	0	0	0	0	0	0	0	0	0	0	0	0

Table D-11 (PROVISIONAL)															
DEATHS BY CAUSE OF DEATHS, AGE AND SEX FOR MEDICALLY CERTIFIED DEATHS - 2024															
AGE IN YEARS															
SL. No.	NAME OF THE DISEASE	SEX	<1	1-4	5-14	15-24	25-34	35-44	45-54	55-64	65-69	>=70	NOT STATED	TOTAL	
(1)	(2)	(3)	(4)	(5)	(6)	(7)	(8)	(9)	(10)	(11)	(12)	(13)	(14)	(15)	
1	Diseases of the eye and adnexa (H00-H59)	M	0	1	2	0	0	0	0	1	0	1	0	5	
		F	0	0	1	0	0	0	0	0	1	0	0	0	2
		O	0	0	0	0	0	0	0	0	0	0	0	0	0
VIII	Diseases of the ear and mastoid process (H60-H95)	M	0	0	0	0	0	0	0	1	0	0	0	0	1
		F	0	0	0	0	0	0	0	0	0	0	0	0	0
		O	0	0	0	0	0	0	0	0	0	0	0	0	0
26	Diseases of the ear and mastoid process (H60-H95)	M	0	0	0	0	0	0	0	1	0	0	0	0	1
		F	0	0	0	0	0	0	0	0	0	0	0	0	0
		O	0	0	0	0	0	0	0	0	0	0	0	0	0
IX	Diseases of the circulatory system (I00-I99)	M	429	106	159	420	862	1493	2423	2767	1232	3087	0	12978	
		F	281	117	129	285	420	611	1239	1663	901	2631	0	8277	
		O	2	0	0	0	0	1	1	2	0	1	0	0	7
27	Acute rheumatic fever and chronic rheumatic heart diseases (I00-I09)	M	2	2	6	14	28	40	58	58	22	73	0	303	
		F	6	1	7	11	25	35	53	52	23	61	0	274	
		O	0	0	0	0	0	0	0	0	0	0	0	0	0
1	Acute rheumatic fever (I00-I02)	M	0	0	0	0	0	0	0	0	1	0	0	0	1
		F	0	0	0	0	0	0	0	0	0	0	0	0	0
		O	0	0	0	0	0	0	0	0	0	0	0	0	0
2	Chronic rheumatic heart diseases (I05-I09)	M	2	2	6	14	28	40	58	57	22	73	0	302	
		F	6	1	7	11	25	35	53	52	23	61	0	274	
		O	0	0	0	0	0	0	0	0	0	0	0	0	0
28	Hypertensive disease (I10 - I15)	M	12	0	4	30	83	259	457	610	232	553	0	2240	
		F	1	5	3	27	74	126	296	456	226	639	0	1853	
		O	0	0	0	0	0	0	0	0	0	0	0	0	0
1	Hypertensive heart disease (I11)	M	11	0	4	27	56	170	276	384	140	359	0	1427	
		F	1	5	2	17	50	77	180	283	148	403	0	1166	
		O	0	0	0	0	0	0	0	0	0	0	0	0	0
2	All other hypertensive diseases (I10, I12-I15)	M	1	0	0	3	27	89	181	226	92	194	0	813	
		F	0	0	1	10	24	49	116	173	78	236	0	687	
		O	0	0	0	0	0	0	0	0	0	0	0	0	0
29	Ischaemic heart diseases (I20-I25)	M	51	16	29	126	199	325	535	608	307	645	0	2841	
		F	31	25	31	68	92	111	240	320	162	504	0	1584	
		O	0	0	0	0	0	0	0	0	0	0	0	0	0
1	Acute myocardial infarction (I21-I22)	M	23	2	1	15	30	48	83	102	48	145	0	497	
		F	13	4	6	9	8	10	35	54	27	106	0	272	
		O	0	0	0	0	0	0	0	0	0	0	0	0	0
2	All other ischaemic heart diseases (I20 & I23-I25)	M	28	14	28	111	169	277	452	506	259	500	0	2344	
		F	18	21	25	59	84	101	205	266	135	398	0	1312	
		O	0	0	0	0	0	0	0	0	0	0	0	0	0

Table D-11 (PROVISIONAL)														
DEATHS BY CAUSE OF DEATHS, AGE AND SEX FOR MEDICALLY CERTIFIED DEATHS - 2024														
AGE IN YEARS														
SL. No.	NAME OF THE DISEASE	SEX	<1	1-4	5-14	15-24	25-34	35-44	45-54	55-64	65-69	>=70	NOT STATED	TOTAL
(1)	(2)	(3)	(4)	(5)	(6)	(7)	(8)	(9)	(10)	(11)	(12)	(13)	(14)	(15)
30	Diseases of pulmonary circulation and other forms of heart disease (I26- I58)	M	284	62	83	218	424	648	968	1083	493	1409	0	5672
		F	182	64	66	156	183	263	484	612	358	1100	0	3468
		O	2	0	0	0	0	1	1	1	0	1	0	6
1	Pulmonary heart disease and diseases (I26-I28)	M	52	10	20	38	84	163	227	339	131	441	0	1505
		F	45	8	14	28	34	81	119	187	96	331	0	943
		O	0	0	0	0	0	0	0	0	0	1	0	1
2	Other forms of heart diseases (I30-I58)	M	232	52	63	180	340	485	741	744	362	968	0	4167
		F	137	56	52	128	149	182	365	425	262	769	0	2525
		O	2	0	0	0	0	1	1	1	0	0	0	5
31	Cerebrovascular diseases (I60-I69)	M	13	4	20	28	119	207	377	349	143	295	0	1555
		F	4	10	9	18	39	68	146	186	113	260	0	853
		O	0	0	0	0	0	0	0	0	0	0	0	0
1	Cerebrovascular diseases (I60-I69)	M	13	4	20	28	119	207	377	349	143	295	0	1555
		F	4	10	9	18	39	68	146	186	113	260	0	853
		O	0	0	0	0	0	0	0	0	0	0	0	0
32	Other diseases of the circulatory system (I70-I99)	M	67	22	17	4	9	14	28	59	35	112	0	367
		F	57	12	13	5	7	8	20	37	19	67	0	245
		O	0	0	0	0	0	0	0	1	0	0	0	1
1	Atherosclerosis (I70)	M	1	0	0	0	0	0	0	0	1	0	0	2
		F	0	0	0	0	0	0	0	0	0	0	0	0
		O	0	0	0	0	0	0	0	0	0	0	0	0
2	Arterial embolism and thrombosis (I74)	M	0	0	0	0	0	1	0	2	2	2	0	7
		F	0	0	0	0	1	1	0	0	0	0	0	2
		O	0	0	0	0	0	0	0	0	0	0	0	0
3	Other diseases of arteries, arterioles & capillaries (I71-I73 & I77-I78)	M	2	1	0	1	5	2	5	14	4	5	0	39
		F	0	0	1	1	3	5	6	6	1	4	0	27
		O	0	0	0	0	0	0	0	0	0	0	0	0
4	Phlebitis, thrombophlebitis, venous embolism and thrombosis (I80-I82)	M	1	0	0	0	0	2	0	0	1	0	0	4
		F	0	1	0	0	0	0	2	0	3	2	0	8
		O	0	0	0	0	0	0	0	0	0	0	0	0
5	All other diseases of the circulatory system (I83-I99)	M	63	21	17	3	4	9	23	43	27	105	0	315
		F	57	11	12	4	3	2	12	31	15	61	0	208
		O	0	0	0	0	0	0	0	1	0	0	0	1
X	DISEASES OF THE RESPIRATORY SYSTEM (J00-J98)	M	546	140	175	206	287	483	760	980	497	1494	0	5568
		F	357	142	144	179	195	266	377	572	345	1065	0	3642
		O	0	0	1	0	0	0	0	0	0	0	0	1
33	DISEASES OF THE UPPER RESPIRATORY TRACT (J00-J06 & J30-J39)	M	2	0	1	3	5	11	25	39	26	152	0	264
		F	4	1	1	1	6	8	13	25	16	119	0	194
		O	0	0	0	0	0	0	0	0	0	0	0	0

Table D-11 (PROVISIONAL)														
DEATHS BY CAUSE OF DEATHS, AGE AND SEX FOR MEDICALLY CERTIFIED DEATHS - 2024														
AGE IN YEARS														
SL. No.	NAME OF THE DISEASE	SEX	<1	1-4	5-14	15-24	25-34	35-44	45-54	55-64	65-69	>=70	NOT STATED	TOTAL
(1)	(2)	(3)	(4)	(5)	(6)	(7)	(8)	(9)	(10)	(11)	(12)	(13)	(14)	(15)
1	Acute pharyngitis and acute tonsillitis (J02-J03)	M	0	0	0	0	0	0	0	0	0	0	0	0
		F	0	0	1	0	1	0	0	0	0	0	0	2
		O	0	0	0	0	0	0	0	0	0	0	0	0
2	Acute laryngitis and tracheitis (J04)	M	0	0	0	0	1	0	0	0	0	0	0	1
		F	0	0	0	0	0	0	0	0	0	0	0	0
		O	0	0	0	0	0	0	0	0	0	0	0	0
3	Other acute upper respiratory infections (J00-J01, J05-J06)	M	1	0	0	1	0	1	1	1	2	6	0	13
		F	1	0	0	0	2	0	0	0	0	7	0	10
		O	0	0	0	0	0	0	0	0	0	0	0	0
4	All other diseases of upper respiratory tract (J30-J39)	M	1	0	1	2	4	10	24	38	24	146	0	250
		F	3	1	0	1	3	8	13	25	16	112	0	182
		O	0	0	0	0	0	0	0	0	0	0	0	0
34	Lower respiratory diseases (J20-J22 & J40-J47)	M	22	8	19	50	70	130	238	338	192	437	0	1504
		F	19	2	11	44	38	66	127	163	108	258	0	836
		O	0	0	0	0	0	0	0	0	0	0	0	0
1	Acute bronchitis and acute bronchiolitis (J20-J21)	M	0	1	0	0	0	1	1	0	0	0	0	3
		F	2	0	0	1	0	1	0	0	1	0	0	5
		O	0	0	0	0	0	0	0	0	0	0	0	0
2	Bronchitis, chronic and unspecified, emphysema (J40-J43)	M	1	1	0	0	0	1	1	4	2	6	0	16
		F	3	0	1	0	0	1	0	0	1	3	0	9
		O	0	0	0	0	0	0	0	0	0	0	0	0
3	Asthma (J45-J46)	M	18	6	14	17	17	29	39	28	27	45	0	240
		F	7	1	7	5	10	20	18	27	21	36	0	152
		O	0	0	0	0	0	0	0	0	0	0	0	0
4	Other lower respiratory disorders (J22, J44 & J47)	M	3	0	5	33	53	99	197	306	163	386	0	1245
		F	7	1	3	38	28	44	109	136	85	219	0	670
		O	0	0	0	0	0	0	0	0	0	0	0	0
35	Other diseases of the respiratory system (J10-J18, J60-J98)	M	522	132	155	153	212	342	497	603	279	905	0	3800
		F	334	139	132	134	151	192	237	384	221	688	0	2612
		O	0	0	1	0	0	0	0	0	0	0	0	1
1	Influenza (J10-J11)	M	0	1	0	0	0	2	5	0	2	4	0	14
		F	0	0	0	0	1	0	4	1	0	5	0	11
		O	0	0	0	0	0	0	0	0	0	0	0	0
2	Pneumonia (J12-J18)	M	409	87	108	86	104	166	250	283	134	515	0	2142
		F	276	87	107	83	79	101	121	220	105	391	0	1570
		O	0	0	1	0	0	0	0	0	0	0	0	1
3	Pleurisy (J90)	M	0	0	1	2	0	0	2	1	0	3	0	9
		F	0	0	2	0	0	2	0	1	1	4	0	10
		O	0	0	0	0	0	0	0	0	0	0	0	0

Table D-11 (PROVISIONAL)														
DEATHS BY CAUSE OF DEATHS, AGE AND SEX FOR MEDICALLY CERTIFIED DEATHS - 2024														
AGE IN YEARS														
SL. No.	NAME OF THE DISEASE	SEX	<1	1-4	5-14	15-24	25-34	35-44	45-54	55-64	65-69	>=70	NOT STATED	TOTAL
(1)	(2)	(3)	(4)	(5)	(6)	(7)	(8)	(9)	(10)	(11)	(12)	(13)	(14)	(15)
4	All other diseases of the respiratory system (J60-J86, J92-J98)	M	113	44	46	65	108	174	240	319	143	383	0	1635
		F	58	52	23	51	71	89	112	162	115	288	0	1021
		O	0	0	0	0	0	0	0	0	0	0	0	0
XI	DISEASES OF THE DIGESTIVE SYSTEM (K00-K92)	M	41	24	39	170	480	1078	987	652	186	291	0	3948
		F	24	21	54	114	126	131	237	224	116	205	0	1252
		O	0	0	0	0	0	0	0	0	0	0	0	0
36	Diseases of oral cavity, salivary glands and jaws (K00-K14)	M	1	0	0	0	0	0	0	1	0	0	0	2
		F	0	0	0	0	0	0	0	0	0	0	0	0
		O	0	0	0	0	0	0	0	0	0	0	0	0
1	Diseases of oral cavity, salivary glands and jaws (K00-K14)	M	1	0	0	0	0	0	0	1	0	0	0	2
		F	0	0	0	0	0	0	0	0	0	0	0	0
		O	0	0	0	0	0	0	0	0	0	0	0	0
37	Diseases of the other parts of digestive system (K20-K92)	M	40	24	39	170	480	1078	987	651	186	291	0	3946
		F	24	21	54	114	126	131	237	224	116	205	0	1252
		O	0	0	0	0	0	0	0	0	0	0	0	0
1	Gastric and duodenal ulcer (K25-K27)	M	0	0	0	0	0	1	2	0	0	4	0	7
		F	0	1	0	0	0	0	1	0	1	0	0	3
		O	0	0	0	0	0	0	0	0	0	0	0	0
2	Gastritis and duodenitis (K29)	M	0	2	0	1	0	1	1	2	0	1	0	8
		F	0	0	1	0	0	0	0	0	0	0	0	1
		O	0	0	0	0	0	0	0	0	0	0	0	0
3	Diseases of appendix (K35-K38)	M	0	0	0	0	1	0	2	1	1	0	0	5
		F	0	0	0	0	0	0	0	0	2	3	0	5
		O	0	0	0	0	0	0	0	0	0	0	0	0
4	Hernia (K40-K46)	M	2	0	0	0	1	1	1	2	1	4	0	12
		F	3	0	0	0	0	1	0	2	3	3	0	12
		O	0	0	0	0	0	0	0	0	0	0	0	0
5	Paralytic ileus and intestinal obstruction without hernia (K56)	M	0	0	0	1	1	3	5	6	2	2	0	20
		F	1	0	0	1	4	4	6	4	1	6	0	27
		O	0	0	0	0	0	0	0	0	0	0	0	0
6	Peritonitis (K65)	M	7	3	5	21	37	37	42	21	14	19	0	206
		F	3	0	9	25	20	17	21	12	9	10	0	126
		O	0	0	0	0	0	0	0	0	0	0	0	0
7	Diseases of the liver (K70-K76)	M	22	17	27	113	375	910	801	511	137	155	0	3068
		F	14	16	40	67	73	78	151	144	69	107	0	759
		O	0	0	0	0	0	0	0	0	0	0	0	0
8	Chiolelithiasis and cholecystitis (K80-K81)	M	1	0	0	0	0	3	1	6	0	1	0	12
		F	0	0	0	0	0	1	1	2	1	7	0	12
		O	0	0	0	0	0	0	0	0	0	0	0	0



Table D-11 (PROVISIONAL)														
DEATHS BY CAUSE OF DEATHS, AGE AND SEX FOR MEDICALLY CERTIFIED DEATHS - 2024														
AGE IN YEARS														
SL. No.	NAME OF THE DISEASE	SEX	<1	1-4	5-14	15-24	25-34	35-44	45-54	55-64	65-69	>=70	NOT STATED	TOTAL
(1)	(2)	(3)	(4)	(5)	(6)	(7)	(8)	(9)	(10)	(11)	(12)	(13)	(14)	(15)
9	Disorders of the pancreas (K85-K86)	M	0	0	1	20	36	52	33	15	2	9	0	168
		F	0	0	2	5	9	10	20	16	4	7	0	73
		O	0	0	0	0	0	0	0	0	0	0	0	0
10	All other diseases of the other parts of digestive system (K20-K22, K28, K30-K31, K50-K55, K57-K63, K66, K82-K83 & K90-K92)	M	8	2	6	14	29	70	99	87	29	96	0	440
		F	3	4	2	16	20	20	37	44	26	62	0	234
		O	0	0	0	0	0	0	0	0	0	0	0	0
XII	Diseases of the skin and subcutaneous tissue (L00-L99)	M	1	2	1	2	5	4	5	5	7	6	0	38
		F	1	0	1	2	0	3	6	2	1	3	0	19
		O	0	0	0	0	0	0	0	0	0	0	0	0
38	Diseases of the skin and subcutaneous tissue (L00-L99)	M	1	2	1	2	5	4	5	5	7	6	0	38
		F	1	0	1	2	0	3	6	2	1	3	0	19
		O	0	0	0	0	0	0	0	0	0	0	0	0
1	Infections of the skin and subcutaneous tissue (L00-L08)	M	0	1	1	1	2	3	3	4	5	3	0	23
		F	0	0	1	1	0	2	5	0	1	3	0	13
		O	0	0	0	0	0	0	0	0	0	0	0	0
2	All other diseases of the skin and subcutaneous tissue (L10-L99)	M	1	1	0	1	3	1	2	1	2	3	0	15
		F	1	0	0	1	0	1	1	2	0	0	0	6
		O	0	0	0	0	0	0	0	0	0	0	0	0
XIII	Diseases of the Musculoskeletal system connective tissue (M00-M99)	M	2	3	4	6	8	7	12	19	10	14	0	85
		F	4	5	6	14	6	9	11	19	3	5	0	82
		O	0	0	0	0	0	0	0	0	0	0	0	0
39	Diseases of the Musculoskeletal system connective tissue (M00-M99)	M	2	3	4	6	8	7	12	19	10	14	0	85
		F	4	5	6	14	6	9	11	19	3	5	0	82
		O	0	0	0	0	0	0	0	0	0	0	0	0
1	Rheumatoid arthritis and other inflammatory polyarthropathies (M05-M13)	M	0	0	0	1	0	0	0	2	0	0	0	3
		F	0	0	1	0	1	0	1	4	0	2	0	9
		O	0	0	0	0	0	0	0	0	0	0	0	0
2	Osteomyelitis (M86)	M	0	0	0	0	0	0	0	0	0	1	0	1
		F	0	0	0	0	0	0	0	0	0	0	0	0
		O	0	0	0	0	0	0	0	0	0	0	0	0
3	All other diseases of the musculoskeletal system and connective tissue (M00-M02, M15-M43-M85, M87-M99)	M	2	3	4	5	8	7	12	17	10	13	0	81
		F	4	5	5	14	5	9	10	15	3	3	0	73
		O	0	0	0	0	0	0	0	0	0	0	0	0
XIV	DISEASES OF THE GENITOURINARY SYSTEM (N00 - N99)	M	61	18	28	95	109	203	299	341	179	428	0	1761
		F	38	8	9	69	74	116	184	250	103	323	0	1174
		O	1	0	0	0	0	0	0	0	0	0	0	1

Table D-11 (PROVISIONAL)														
DEATHS BY CAUSE OF DEATHS, AGE AND SEX FOR MEDICALLY CERTIFIED DEATHS - 2024														
AGE IN YEARS														
SL. No.	NAME OF THE DISEASE	SEX	<1	1-4	5-14	15-24	25-34	35-44	45-54	55-64	65-69	>=70	NOT STATED	TOTAL
(1)	(2)	(3)	(4)	(5)	(6)	(7)	(8)	(9)	(10)	(11)	(12)	(13)	(14)	(15)
40	Disease of urinary system (N00-N39)	M	61	18	28	95	108	202	298	339	179	421	0	1749
		F	38	8	9	68	73	114	181	250	103	323	0	1167
		O	1	0	0	0	0	0	0	0	0	0	0	1
1	Glomerular diseases (including Nephritic Synodrome) (N00-N07)	M	0	1	4	0	0	0	1	0	1	1	0	8
		F	1	0	4	1	0	0	2	1	1	0	0	10
		O	0	0	0	0	0	0	0	0	0	0	0	0
2	Renal tubulo-interstitial diseases (N10-N15)	M	2	0	1	0	1	1	0	0	0	1	0	6
		F	0	0	0	2	0	0	1	2	0	3	0	8
		O	0	0	0	0	0	0	0	0	0	0	0	0
3	Renal failure (N17-N19)	M	56	16	22	83	96	163	250	276	151	320	0	1433
		F	36	8	5	57	58	91	137	189	76	228	0	885
		O	1	0	0	0	0	0	0	0	0	0	0	1
4	Urolithiasis (N20-N23)	M	0	0	0	0	1	0	0	0	1	1	0	3
		F	1	0	0	1	0	0	0	2	1	2	0	7
		O	0	0	0	0	0	0	0	0	0	0	0	0
5	Other disorders of kidney and ureter (N25-N29)	M	2	1	0	10	8	34	37	52	21	72	0	237
		F	0	0	0	6	13	19	32	40	16	56	0	182
		O	0	0	0	0	0	0	0	0	0	0	0	0
6	All other diseases of urinary system (N30-N39)	M	1	0	1	2	2	4	10	11	5	26	0	62
		F	0	0	0	1	2	4	9	16	9	34	0	75
		O	0	0	0	0	0	0	0	0	0	0	0	0
41	Other diseases of the genitourinary system (N40-N99)	M	0	0	0	0	1	1	1	2	0	7	0	12
		F	0	0	0	1	1	2	3	0	0	0	0	7
		O	0	0	0	0	0	0	0	0	0	0	0	0
1	Hyperplasia of prostate (N40)	M	0	0	0	0	0	1	1	1	0	6	0	9
		F	0	0	0	0	0	0	0	0	0	0	0	0
		O	0	0	0	0	0	0	0	0	0	0	0	0
2	All other diseases of male genital organs (N41-N50)	M	0	0	0	0	1	0	0	1	0	1	0	3
		F	0	0	0	0	0	0	0	0	0	0	0	0
		O	0	0	0	0	0	0	0	0	0	0	0	0
3	Salpingitis and oophoritis (N70)	M	0	0	0	0	0	0	0	0	0	0	0	0
		F	0	0	0	0	0	0	0	0	0	0	0	0
		O	0	0	0	0	0	0	0	0	0	0	0	0
4	All other diseases of female genital organs (N60-N64, N71-N76, N80-N99)	M	0	0	0	0	0	0	0	0	0	0	0	0
		F	0	0	0	1	1	2	3	0	0	0	0	7
		O	0	0	0	0	0	0	0	0	0	0	0	0
XV	PREGNANCY, CHILDBIRTH AND THE PUERPERIUM (O00-O99)	M	0	0	0	0	0	0	0	0	0	0	0	0
		F	0	0	0	24	74	13	2	0	0	0	0	113
		O	0	0	0	0	0	0	0	0	0	0	0	0

Table D-11 (PROVISIONAL)														
DEATHS BY CAUSE OF DEATHS, AGE AND SEX FOR MEDICALLY CERTIFIED DEATHS - 2024														
AGE IN YEARS														
SL. No.	NAME OF THE DISEASE	SEX	<1	1-4	5-14	15-24	25-34	35-44	45-54	55-64	65-69	>=70	NOT STATED	TOTAL
(1)	(2)	(3)	(4)	(5)	(6)	(7)	(8)	(9)	(10)	(11)	(12)	(13)	(14)	(15)
42	Pregnancy with abortive outcome (O00-O08)	M	0	0	0	0	0	0	0	0	0	0	0	0
		F	0	0	0	2	4	2	0	0	0	0	0	8
		O	0	0	0	0	0	0	0	0	0	0	0	0
1	Spontaneous abortion (O03)	M	0	0	0	0	0	0	0	0	0	0	0	0
		F	0	0	0	0	0	0	0	0	0	0	0	0
		O	0	0	0	0	0	0	0	0	0	0	0	0
2	Medical abortion (O04)	M	0	0	0	0	0	0	0	0	0	0	0	0
		F	0	0	0	0	0	0	0	0	0	0	0	0
		O	0	0	0	0	0	0	0	0	0	0	0	0
3	Other pregnancies with abortive outcome (O00-O02 & O05-O08)	M	0	0	0	0	0	0	0	0	0	0	0	0
		F	0	0	0	2	4	2	0	0	0	0	0	8
		O	0	0	0	0	0	0	0	0	0	0	0	0
43	Other direct obstetric deaths (O10-O92)	M	0	0	0	0	0	0	0	0	0	0	0	0
		F	0	0	0	10	41	6	2	0	0	0	0	59
		O	0	0	0	0	0	0	0	0	0	0	0	0
1	Oedema, proteinuria and hypertensive disorders in pregnancy, childbirth and the puerperium (O10-O16)	M	0	0	0	0	0	0	0	0	0	0	0	0
		F	0	0	0	1	4	1	0	0	0	0	0	6
		O	0	0	0	0	0	0	0	0	0	0	0	0
2	Infections of genitourinary tract in pregnancy (O23)	M	0	0	0	0	0	0	0	0	0	0	0	0
		F	0	0	0	0	0	0	0	0	0	0	0	0
		O	0	0	0	0	0	0	0	0	0	0	0	0
3	Obstructed labour (O64-O66)	M	0	0	0	0	0	0	0	0	0	0	0	0
		F	0	0	0	0	2	0	0	0	0	0	0	2
		O	0	0	0	0	0	0	0	0	0	0	0	0
4	Complications pre-dominantly related to the puerperium (O85-O92)	M	0	0	0	0	0	0	0	0	0	0	0	0
		F	0	0	0	0	4	0	0	0	0	0	0	4
		O	0	0	0	0	0	0	0	0	0	0	0	0
5	Other complications of pregnancy and delivery (O20-O22,O24-O63 & O67-O84)	M	0	0	0	0	0	0	0	0	0	0	0	0
		F	0	0	0	9	31	5	2	0	0	0	0	47
		O	0	0	0	0	0	0	0	0	0	0	0	0
44	Other obstetric conditions, not elsewhere classified (O95-O99)	M	0	0	0	0	0	0	0	0	0	0	0	0
		F	0	0	0	12	29	5	0	0	0	0	0	46
		O	0	0	0	0	0	0	0	0	0	0	0	0
1	Indirect obstetric deaths (O98-O99)	M	0	0	0	0	0	0	0	0	0	0	0	0
		F	0	0	0	11	29	4	0	0	0	0	0	44
		O	0	0	0	0	0	0	0	0	0	0	0	0
2	All other obstetric conditions, not elsewhere classified (O95-O97)	M	0	0	0	0	0	0	0	0	0	0	0	0
		F	0	0	0	1	0	1	0	0	0	0	0	2
		O	0	0	0	0	0	0	0	0	0	0	0	0

Table D-11 (PROVISIONAL)														
DEATHS BY CAUSE OF DEATHS, AGE AND SEX FOR MEDICALLY CERTIFIED DEATHS - 2024														
AGE IN YEARS														
SL. No.	NAME OF THE DISEASE	SEX	<1	1-4	5-14	15-24	25-34	35-44	45-54	55-64	65-69	>=70	NOT STATED	TOTAL
(1)	(2)	(3)	(4)	(5)	(6)	(7)	(8)	(9)	(10)	(11)	(12)	(13)	(14)	(15)
XVI	Certain conditions originating in the perinatal period (P00-P96)	M	980	0	0	0	0	0	0	0	0	0	0	980
		F	739	0	0	0	0	0	0	0	0	0	0	739
		O	5	0	0	0	0	0	0	0	0	0	0	5
45	Certain conditions originating in the perinatal period (P00-P96)	M	980	0	0	0	0	0	0	0	0	0	0	980
		F	739	0	0	0	0	0	0	0	0	0	0	739
		O	5	0	0	0	0	0	0	0	0	0	0	5
1	Slow fetal growth, fetal malnutrition and immaturity (P05-P07)	M	414	0	0	0	0	0	0	0	0	0	0	414
		F	344	0	0	0	0	0	0	0	0	0	0	344
		O	3	0	0	0	0	0	0	0	0	0	0	3
2	Birth trauma (P10-P15)	M	36	0	0	0	0	0	0	0	0	0	0	36
		F	26	0	0	0	0	0	0	0	0	0	0	26
		O	0	0	0	0	0	0	0	0	0	0	0	0
3	Hypoxia, birth asphyxia and other respiratory conditions (P20-P28)	M	286	0	0	0	0	0	0	0	0	0	0	286
		F	198	0	0	0	0	0	0	0	0	0	0	198
		O	1	0	0	0	0	0	0	0	0	0	0	1
4	Haemolytic disease of fetus and new born (P55)	M	2	0	0	0	0	0	0	0	0	0	0	2
		F	0	0	0	0	0	0	0	0	0	0	0	0
		O	0	0	0	0	0	0	0	0	0	0	0	0
5	Other perinatal Jaundice (P58-P59)	M	4	0	0	0	0	0	0	0	0	0	0	4
		F	1	0	0	0	0	0	0	0	0	0	0	1
		O	0	0	0	0	0	0	0	0	0	0	0	0
6	All other conditions originating in the perinatal period (P00-P04,P08,P29-P54,P56-P57,P60-P96)	M	238	0	0	0	0	0	0	0	0	0	0	238
		F	170	0	0	0	0	0	0	0	0	0	0	170
		O	1	0	0	0	0	0	0	0	0	0	0	1
XVII	Congenital Malformations, Deformations & chromosomal abnormalities (Q00-Q99)	M	215	43	20	8	5	1	3	4	0	0	0	299
		F	97	24	15	11	7	5	1	2	0	0	0	162
		O	1	0	0	0	0	0	0	0	0	0	0	1
46	Congenital Malformations, Deformations & chromosomal abnormalities (Q00-Q99)	M	215	43	20	8	5	1	3	4	0	0	0	299
		F	97	24	15	11	7	5	1	2	0	0	0	162
		O	1	0	0	0	0	0	0	0	0	0	0	1
1	Spina bifida (Q05)	M	1	0	0	0	0	0	0	0	0	0	0	1
		F	0	1	0	0	0	0	0	0	0	0	0	1
		O	0	0	0	0	0	0	0	0	0	0	0	0
2	Congenital malformations of the circulatory sytem (Q20-Q28)	M	139	39	19	7	3	1	2	4	0	0	0	214
		F	61	18	14	9	5	2	0	2	0	0	0	111
		O	1	0	0	0	0	0	0	0	0	0	0	1
3	Cleft lip and cleft palate (Q35-Q37)	M	0	0	0	0	0	0	0	0	0	0	0	0
		F	0	0	0	0	1	0	0	0	0	0	0	1
		O	0	0	0	0	0	0	0	0	0	0	0	0

Table D-11 (PROVISIONAL)														
DEATHS BY CAUSE OF DEATHS, AGE AND SEX FOR MEDICALLY CERTIFIED DEATHS - 2024														
AGE IN YEARS														
SL. No.	NAME OF THE DISEASE	SEX	<1	1-4	5-14	15-24	25-34	35-44	45-54	55-64	65-69	>=70	NOT STATED	TOTAL
(1)	(2)	(3)	(4)	(5)	(6)	(7)	(8)	(9)	(10)	(11)	(12)	(13)	(14)	(15)
4	All other congenital malformations, deformations, and chromosomal abnormalities, not elsewhere classified (Q00-Q04, Q06-Q18, Q30-Q34 & Q38-Q99)	M	75	4	1	1	2	0	1	0	0	0	0	84
		F	36	5	1	2	1	3	1	0	0	0	0	49
		O	0	0	0	0	0	0	0	0	0	0	0	0
XVIII	Symptoms, Signs and abnormal clinical &Laboratory finding not elsewhere classified (R00-R99)	M	661	171	227	547	1084	1442	1867	2329	1039	2492	0	11859
		F	449	132	214	426	509	504	767	1186	636	1982	0	6805
		O	0	0	0	0	0	0	2	3	1	0	0	6
47	Symptoms, Signs and abnormal clinical &Laboratory finding not elsewhere classified (R00-R99)	M	661	171	227	547	1084	1442	1867	2329	1039	2492	0	11859
		F	449	132	214	426	509	504	767	1186	636	1982	0	6805
		O	0	0	0	0	0	0	2	3	1	0	0	6
1	Abdominal and pelvic pain (R10)	M	0	0	0	0	0	1	2	2	0	1	0	6
		F	0	0	0	1	0	0	0	2	0	0	0	3
		O	0	0	0	0	0	0	0	0	0	0	0	0
2	Ascites (R18)	M	0	0	0	0	0	0	0	0	0	0	0	0
		F	0	0	0	0	0	0	0	1	0	0	0	1
		O	0	0	0	0	0	0	0	0	0	0	0	0
3	Somnolence, stupor and coma (R40)	M	0	0	0	0	0	0	0	0	0	0	0	0
		F	0	0	0	0	0	0	0	0	0	0	0	0
		O	0	0	0	0	0	0	0	0	0	0	0	0
4	Fever of unknown origin (R50)	M	2	0	5	12	14	11	24	11	4	11	0	94
		F	2	0	5	15	13	8	13	9	3	6	0	74
		O	0	0	0	0	0	0	0	0	0	0	0	0
5	Senility (R54)	M	0	0	0	0	0	0	0	242	35	67	0	344
		F	0	0	0	0	0	0	0	132	22	39	0	193
		O	0	0	0	0	0	0	0	1	0	0	0	1
6	Syncope and collapse (R55)	M	0	0	0	0	0	0	0	0	0	0	0	0
		F	0	0	0	0	0	0	0	0	0	0	0	0
		O	0	0	0	0	0	0	0	0	0	0	0	0
7	Convulsions, not elsewhere classified (R56)	M	1	0	0	0	1	3	2	2	3	1	0	13
		F	0	0	1	1	4	1	0	0	0	1	0	8
		O	0	0	0	0	0	0	0	0	0	0	0	0
8	Shock, not elsewhere classified (R57)	M	301	65	82	120	252	421	722	914	452	1185	0	4514
		F	190	57	76	100	135	173	302	479	296	938	0	2746
		O	0	0	0	0	0	0	0	1	0	0	0	1
9	All other symptoms, signs and abnormal clinical and laboratory findings, not elsewhere classified (R00-R09, R11-R17,R19-R39,R41-R49,R51-R53,R58-R99)	M	357	106	140	415	817	1006	1117	1158	545	1227	0	6888
		F	257	75	132	309	357	322	452	563	315	998	0	3780
		O	0	0	0	0	0	0	2	1	1	0	0	4

Table D-11 (PROVISIONAL)														
DEATHS BY CAUSE OF DEATHS, AGE AND SEX FOR MEDICALLY CERTIFIED DEATHS - 2024														
AGE IN YEARS														
SL. No.	NAME OF THE DISEASE	SEX	<1	1-4	5-14	15-24	25-34	35-44	45-54	55-64	65-69	>=70	NOT STATED	TOTAL
(1)	(2)	(3)	(4)	(5)	(6)	(7)	(8)	(9)	(10)	(11)	(12)	(13)	(14)	(15)
XIX	Injury, poisoning and certain other consequences of external causes (S00-T98)	M	11	86	56	243	328	295	224	140	58	89	0	1530
		F	12	54	31	68	81	74	83	116	43	95	0	657
		O	0	0	0	0	1	0	0	0	0	0	0	1
48	Fractures (S02,S12,S22,S32,S42,S52,S62 S72,S82,S92,T02,T08,T10,T12)	M	0	3	3	20	20	29	16	15	8	17	0	131
		F	0	0	0	3	8	5	3	11	3	14	0	47
		O	0	0	0	0	0	0	0	0	0	0	0	0
1	Fracture of skull and facial bones (S02)	M	0	0	0	2	2	1	1	1	0	2	0	9
		F	0	0	0	0	0	0	0	1	0	3	0	4
		O	0	0	0	0	0	0	0	0	0	0	0	0
2	Fracture of neck, thorax or pelvis (S12,S22,S32 & T08)	M	0	0	0	2	5	3	2	2	1	2	0	17
		F	0	0	0	0	0	1	0	1	0	0	0	2
		O	0	0	0	0	0	0	0	0	0	0	0	0
3	Fracture of upper limb (S42,S52,S62 & T10)	M	0	0	0	0	0	0	0	1	0	0	0	1
		F	0	0	0	0	0	0	0	1	0	0	0	1
		O	0	0	0	0	0	0	0	0	0	0	0	0
4	Fractures of lower limb (S72,S82,S92 & T12)	M	0	3	3	15	13	25	13	11	7	13	0	103
		F	0	0	0	3	8	4	3	8	3	11	0	40
		O	0	0	0	0	0	0	0	0	0	0	0	0
5	Fractures involving multiple body regions and of unspecified body region (T02)	M	0	0	0	1	0	0	0	0	0	0	0	1
		F	0	0	0	0	0	0	0	0	0	0	0	0
		O	0	0	0	0	0	0	0	0	0	0	0	0
49	Dislocations, sprains and strains of specified and multiple body regions (S03, S13, S23, S33, S43, S53, S63, S73, S83, S93, T03)	M	0	0	1	0	1	0	0	1	0	0	0	3
		F	0	0	0	0	1	1	0	1	0	1	0	4
		O	0	0	0	0	0	0	0	0	0	0	0	0
50	Intracranial and internal injuries, including nerves (S04, S06, S14, S24, S26-S27, S34, S36-S37, S44, S54, S64, S74, S84 & S94)	M	6	16	17	88	131	136	112	72	28	41	0	647
		F	7	14	14	14	13	26	29	41	17	20	0	195
		O	0	0	0	0	0	0	0	0	0	0	0	0
51	Crushing injuries and traumatic amputations of specified and multiple body regions (S07-S08, S17-S18, S28, S38, S47-S48, S57-S58, S67-S68,S77-S78, S87-S88, S97-S98, T04-T05)	M	0	0	0	2	2	3	0	0	1	0	0	8
		F	0	0	1	0	0	0	0	0	0	1	0	2
		O	0	0	0	0	0	0	0	0	0	0	0	0
52	Other injuries of specified, unspecified and multiple body regions (S00-S01, S05, S09-S11, S15-S16, S19-S21, S25, S29-S31, S35, S39-S41, S45-S46, S49-S51, S55-S56, S59-S61, S65-S66, S69-S71, S75-S76, S79-S81, S85-S86, S89-S91, S95-S96, S99, T00-T01, T06-T14)	M	1	10	11	45	47	37	26	12	5	14	0	208
		F	1	4	7	5	9	6	6	8	4	7	0	57
		O	0	0	0	0	1	0	0	0	0	0	0	1
53	Effects of foreign body entering through natural orifice (T15-T19)	M	0	2	0	0	0	0	0	1	0	0	0	3
		F	1	1	0	0	0	0	0	0	0	0	0	2
		O	0	0	0	0	0	0	0	0	0	0	0	0

Table D-11 (PROVISIONAL)														
DEATHS BY CAUSE OF DEATHS, AGE AND SEX FOR MEDICALLY CERTIFIED DEATHS - 2024														
AGE IN YEARS														
SL. No.	NAME OF THE DISEASE	SEX	<1	1-4	5-14	15-24	25-34	35-44	45-54	55-64	65-69	>=70	NOT STATED	TOTAL
(1)	(2)	(3)	(4)	(5)	(6)	(7)	(8)	(9)	(10)	(11)	(12)	(13)	(14)	(15)
54	Burns and Corrosions (T20-T32)	M	4	47	20	59	88	56	39	23	8	10	0	354
		F	3	34	9	33	38	22	37	40	15	45	0	276
		O	0	0	0	0	0	0	0	0	0	0	0	0
55	Poisonings by drugs & biological substances and Toxic effects of substances chiefly nonmedicinal as to source (T36-T50 & T51-T65)	M	0	3	2	14	25	20	26	11	7	4	0	112
		F	0	1	0	8	8	10	5	11	1	3	0	47
		O	0	0	0	0	0	0	0	0	0	0	0	0
56	Other and unspecified effects of external causes and certain early complications of trauma (T33-T35, T66-T79)	M	0	5	0	15	14	14	4	3	1	2	0	58
		F	0	0	0	5	4	3	2	1	2	2	0	19
		O	0	0	0	0	0	0	0	0	0	0	0	0
57	Complications of Surgical and Medical care, not elsewhere classified (T80-T88)	M	0	0	2	0	0	0	1	2	0	1	0	6
		F	0	0	0	0	0	1	1	3	1	2	0	8
		O	0	0	0	0	0	0	0	0	0	0	0	0
58	Late effects of injuries, of poisoning and of other consequences of external causes (T90-T98)	M	0	0	0	0	0	0	0	0	0	0	0	0
		F	0	0	0	0	0	0	0	0	0	0	0	0
		O	0	0	0	0	0	0	0	0	0	0	0	0
XX	External causes of Morbidity and Mortality (V01-Y89)	M	85	23	30	82	128	150	175	230	123	306	0	1332
		F	72	15	20	38	43	45	69	109	81	190	0	682
		O	0	0	0	0	0	0	0	1	0	0	0	1
E48	Transport Accidents (V01-V99)	M	1	3	4	39	48	44	48	25	16	18	0	246
		F	1	1	1	4	5	11	13	8	2	5	0	51
		O	0	0	0	0	0	0	0	0	0	0	0	0
1	Railway accidents (V05, V15, V80.6, V81,V82.2,V87.6 & V88.6)	M	0	0	0	0	1	0	3	0	0	0	0	4
		F	0	0	0	0	0	0	2	0	0	0	0	2
		O	0	0	0	0	0	0	0	0	0	0	0	0
2	Motor vehicle traffic accidents (V02-V04, V09.2-V09.3, V12-V14, V19.4-V19.6, V19.9,V20-V28,V29.4-V29.6,V29.9, V30-V38,V39.4-V39.6,V39.9,V40-V48,V49.4-V49.6,V49.9,V50-58,V59.4-V59.6,V59.9, V60-V68,V69.4-V69.6, V69.9, V70-V78,V79.4-V79.6,V79.9, V80.3-V80.5, V82.1, V87.0-V87.5, V87.7-V87.9 V89.2-V89.3)	M	0	0	1	10	16	9	14	4	7	5	0	66
		F	1	0	1	2	0	2	2	5	0	0	0	13
		O	0	0	0	0	0	0	0	0	0	0	0	0
3	Other road vehicle accidents (V01,V06,V09.9,V10-V11,V16-V18,V19.8,V29.8,V39.8,V49.8,V59.8, V69.8,V79.8,V80.0-V80.2,V80.7-V80.9,V82.3-V82.7,V82.9 & V89.1)	M	1	3	1	24	27	24	25	18	8	10	0	141
		F	0	1	0	2	4	8	7	3	2	4	0	31
		O	0	0	0	0	0	0	0	0	0	0	0	0
4	Water transport accidents (V90-V94)	M	0	0	0	0	0	0	0	0	0	0	0	0
		F	0	0	0	0	0	0	0	0	0	0	0	0
		O	0	0	0	0	0	0	0	0	0	0	0	0
5	Air & Space transport accidents (V95-V97)	M	0	0	0	0	0	0	0	0	0	0	0	0
		F	0	0	0	0	0	0	0	0	0	0	0	0
		O	0	0	0	0	0	0	0	0	0	0	0	0

Table D-11 (PROVISIONAL)														
DEATHS BY CAUSE OF DEATHS, AGE AND SEX FOR MEDICALLY CERTIFIED DEATHS - 2024														
AGE IN YEARS														
SL. No.	NAME OF THE DISEASE	SEX	<1	1-4	5-14	15-24	25-34	35-44	45-54	55-64	65-69	>=70	NOT STATED	TOTAL
(1)	(2)	(3)	(4)	(5)	(6)	(7)	(8)	(9)	(10)	(11)	(12)	(13)	(14)	(15)
6	All other transport accidents (V09.0-V09.1,V19.0-V19.3,V29.0-V29.3, V39.0-V39.3,V49.0-V49.3,V59.0-V59.3,V69.0-V69.3,V79.0-V79.3,V82.0,V82.8, V83-V86,V88.0-V88.5,V88.7-V88.9, V89.0,V89.9 & V98-V99)	M	0	0	2	5	4	11	6	3	1	3	0	35
		F	0	0	0	0	1	1	2	0	0	1	0	5
		O	0	0	0	0	0	0	0	0	0	0	0	0
E49	Accidental Falls (W00-W19)	M	3	6	10	10	18	14	17	18	7	7	0	110
		F	2	7	2	6	6	3	1	8	3	8	0	46
		O	0	0	0	0	0	0	0	0	0	0	0	0
E50	Accidental drowning and submersion (W65-W74)	M	0	2	0	0	0	0	0	0	1	0	0	3
		F	0	0	1	0	1	0	0	0	0	0	0	2
		O	0	0	0	0	0	0	0	0	0	0	0	0
E51	Exposure to smoke, fire and flames (X00-X09)	M	1	1	0	0	3	0	1	0	0	1	0	7
		F	0	0	0	1	0	0	0	1	0	0	0	2
		O	0	0	0	0	0	0	0	0	0	0	0	0
E52	Accidental poisoning by and exposure to noxious substances (X40-X49)	M	0	0	0	0	1	0	0	0	0	0	0	1
		F	0	0	0	0	0	0	0	0	0	0	0	0
		O	0	0	0	0	0	0	0	0	0	0	0	0
E53	Intentional self-harm (Suicide-attempted) (X60-X84)	M	0	0	0	3	4	5	5	1	2	0	0	20
		F	0	0	0	10	6	2	0	0	0	0	0	18
		O	0	0	0	0	0	0	0	0	0	0	0	0
E54	Assault (Homicide) (X85-Y09)	M	0	0	0	2	1	3	0	1	0	0	0	7
		F	0	0	1	0	2	0	0	0	0	0	0	3
		O	0	0	0	0	0	0	0	0	0	0	0	0
E55	Other Violence (Y10-Y36)	M	0	0	0	0	1	1	1	0	0	0	0	3
		F	0	0	0	1	0	0	0	0	0	0	0	1
		O	0	0	0	0	0	0	0	0	0	0	0	0
1	Event of undetermined intent (Y10-Y34)	M	0	0	0	0	0	1	1	0	0	0	0	2
		F	0	0	0	1	0	0	0	0	0	0	0	1
		O	0	0	0	0	0	0	0	0	0	0	0	0
2	Legal intervention (Y35)	M	0	0	0	0	1	0	0	0	0	0	0	1
		F	0	0	0	0	0	0	0	0	0	0	0	0
		O	0	0	0	0	0	0	0	0	0	0	0	0
3	Operations of war (Y36)	M	0	0	0	0	0	0	0	0	0	0	0	0
		F	0	0	0	0	0	0	0	0	0	0	0	0
		O	0	0	0	0	0	0	0	0	0	0	0	0
E56	Complications of medical and surgical care (Y40-Y84)	M	1	0	2	0	1	0	0	0	0	0	0	4
		F	0	0	0	0	0	0	0	0	0	0	0	0
		O	0	0	0	0	0	0	0	0	0	0	0	0
1	Drugs, medicaments and biological substances causing adverse effects in therapeutic use (Y40-Y59)	M	0	0	0	0	0	0	0	0	0	0	0	0
		F	0	0	0	0	0	0	0	0	0	0	0	0
		O	0	0	0	0	0	0	0	0	0	0	0	0



Table D-11 (PROVISIONAL)														
DEATHS BY CAUSE OF DEATHS, AGE AND SEX FOR MEDICALLY CERTIFIED DEATHS - 2024														
AGE IN YEARS														
SL. No.	NAME OF THE DISEASE	SEX	<1	1-4	5-14	15-24	25-34	35-44	45-54	55-64	65-69	>=70	NOT STATED	TOTAL
(1)	(2)	(3)	(4)	(5)	(6)	(7)	(8)	(9)	(10)	(11)	(12)	(13)	(14)	(15)
2	Misadven during surgical & medical care, adverse adverse incidents in diagnostic and therapeutic use, abnormal reactions and late complications (Y60-Y69,Y70-Y82 & Y83-Y84)	M	1	0	2	0	1	0	0	0	0	0	0	4
		F	0	0	0	0	0	0	0	0	0	0	0	0
		O	0	0	0	0	0	0	0	0	0	0	0	0
E57	Other external causes of accidental injury not elasewhere classified (W20-W64, W75-W99, X10-X39, X50-X59)	M	79	11	14	27	51	83	103	185	97	280	0	930
		F	69	7	15	16	23	29	55	92	76	177	0	559
		O	0	0	0	0	0	0	0	1	0	0	0	1
1	Accidents caused by machinery, and by cutting & piercing instruments (W24-W31)	M	0	0	0	0	0	0	0	0	0	0	0	0
		F	0	0	0	0	0	0	0	0	0	0	0	0
		O	0	0	0	0	0	0	0	0	0	0	0	0
2	Accidents caused by firearm missile (W32-W34)	M	0	0	0	0	0	0	0	0	0	0	0	0
		F	0	0	0	0	0	0	0	0	0	0	0	0
		O	0	0	0	0	0	0	0	0	0	0	0	0
3	Bites of snakes & other venomous animals (X20-X27)	M	0	0	1	1	0	0	0	0	1	0	0	3
		F	1	0	2	1	1	0	1	0	0	0	0	6
		O	0	0	0	0	0	0	0	0	0	0	0	0
4	Sun stroke (X32)	M	0	0	0	0	1	2	1	1	0	3	0	8
		F	0	0	0	0	0	0	0	1	1	2	0	4
		O	0	0	0	0	0	0	0	0	0	0	0	0
5	All other accidents including late effects (W20-W23, W35-W64, W75-W99, X10-X19, X28-X31, X33-X39 & X50-X59)	M	79	11	13	26	50	81	102	184	96	277	0	919
		F	68	7	13	15	22	29	54	91	75	175	0	549
		O	0	0	0	0	0	0	0	1	0	0	0	1
E58	Late effects of external causes of morbidity and mortality (Y85-Y89)	M	0	0	0	1	0	0	0	0	0	0	0	1
		F	0	0	0	0	0	0	0	0	0	0	0	0
		O	0	0	0	0	0	0	0	0	0	0	0	0
XXII	Codes for Special Purposes (U00-U49)	M	0	1	0	0	1	0	3	0	2	11	0	18
		F	0	0	0	1	0	0	1	2	1	6	0	11
		O	0	0	0	0	0	0	0	0	0	0	0	0
	Provisional Assisgnment of New Diseases of Uncertain Etiology or Emergency use (U01-U49)	M	0	1	0	0	1	0	3	0	2	11	0	18
		F	0	0	0	1	0	0	1	2	1	6	0	11
		O	0	0	0	0	0	0	0	0	0	0	0	0
1	*COVID-19 Virus Identified (U07.1)	M	0	1	0	0	1	0	3	0	2	10	0	17
		F	0	0	0	1	0	0	0	1	1	4	0	7
		O	0	0	0	0	0	0	0	0	0	0	0	0
2	*COVID-19 Virus not Identified (U07.2)	M	0	0	0	0	0	0	0	0	0	1	0	1
		F	0	0	0	0	0	0	1	1	0	2	0	4
		O	0	0	0	0	0	0	0	0	0	0	0	0
	Total	M	4017	926	1151	2603	4640	6990	9273	10400	4724	11357	0	56081
		F	2804	760	1096	2105	2407	2797	4598	6097	3168	8942	0	34774
		O	9	0	1	0	1	4	5	6	1	1	0	28
	All	T	6830	1686	2248	4708	7048	9791	13876	16503	7893	20300	0	90883

\*Note: Cases of deaths due to COVID-19 Virus may be either identified or not identified.

TABLE: D-12 &amp; D-13

## INFANT DEATHS BY PLACE OF OCCURRENCE, DISTRICTS (URBAN)

SL. NO.	DISTRICT	INSTITUTIONAL				DOMICILIARY				ALL			
		MALE	FEMALE	OTHER	TOTAL	MALE	FEMALE	OTHER	TOTAL	MALE	FEMALE	OTHER	TOTAL
1	MCD	2241	1624	6	3871	14	20	0	34	2255	1644	6	3905
2	NDMC	703	542	1	1246	0	0	0	0	703	542	1	1246
3	DELHI CANTT	51	23	0	74	0	0	0	0	51	23	0	74
	<b>ALL</b>	<b>2995</b>	<b>2189</b>	<b>7</b>	<b>5191</b>	<b>14</b>	<b>20</b>	<b>0</b>	<b>34</b>	<b>3009</b>	<b>2209</b>	<b>7</b>	<b>5225</b>

TABLE: D-12 &amp; D-13

## INFANT DEATHS BY PLACE OF OCCURRENCE, DISTRICTS (RURAL)

SL. NO.	DISTRICT	INSTITUTIONAL				DOMICILIARY				ALL			
		MALE	FEMALE	OTHER	TOTAL	MALE	FEMALE	OTHER	TOTAL	MALE	FEMALE	OTHER	TOTAL
1	MCD	296	185	0	481	1	1	0	2	297	186	0	483
2	NDMC	726	430	2	1158	0	0	0	0	726	430	2	1158
3	DELHI CANTT	0	0	0	0	0	0	0	0	0	0	0	0
	<b>ALL</b>	<b>1022</b>	<b>615</b>	<b>2</b>	<b>1639</b>	<b>1</b>	<b>1</b>	<b>0</b>	<b>2</b>	<b>1023</b>	<b>616</b>	<b>2</b>	<b>1641</b>

TABLE :D-14													
INFANTS DEATHS BY AGE AND SEX													
SL. NO.	AGE	URBAN				RURAL				ALL			
		MALE	FEMALE	OTHER	ALL	MALE	FEMALE	OTHER	ALL	MALE	FEMALE	OTHER	ALL
1	< 7 DAYS	1507	1056	7	2570	394	238	1	633	1901	1294	8	3203
2	7-28 DAYS	521	377	0	898	145	83	0	228	666	460	0	1126
3	28 DAYS TO 1 YEAR	981	776	0	1757	484	295	1	780	1465	1071	1	2537
	ALL	3009	2209	7	5225	1023	616	2	1641	4032	2825	9	6866

TABLE : D-15											
PREGNANCY RELATED DEATHS BY AGE GROUP OF THE DECEASED (MOTHER) AND CAUSE OF DEATH FOR MEDICALLY CERTIFIED DEATHS (URBAN)											
SL. NO.	CAUSE	DESCRIPTION	AGE OF MOTHER								ALL
			< 15 yr	15-19	20-24	25-29	30-34	35-39	40-44	45 AND ABOVE	
1	O00-O08	PREGNANCY, WITH ABORTIVE OUTCOME	0	0	2	2	1	1	1	0	7
2	O10-O92	OTHER DIRECT OBSTRIC DEATHS	0	0	5	11	16	4	0	1	37
3	O95-O99	OTHER OBSTRIC CONDITIONS N.E.C.	0	0	1	5	4	4	0	0	14
		ALL	0	0	8	18	21	9	1	1	58

TABLE : D-15											
PREGNANCY RELATED DEATHS BY AGE GROUP OF THE DECEASED (MOTHER) AND CAUSE OF DEATH FOR MEDICALLY CERTIFIED DEATHS (RURAL)											
SL. NO.	CAUSE	DESCRIPTION	AGE OF MOTHER								ALL
			< 15 yr	15-19	20-24	25-29	30-34	35-39	40-44	45 AND ABOVE	
1	O00-O08	PREGNANCY, WITH ABORTIVE OUTCOME	0	0	0	1	0	0	0	0	1
2	O10-O92	OTHER DIRECT OBSTRIC DEATHS	0	1	4	8	6	2	0	1	22
3	O95-O99	OTHER OBSTRIC CONDITIONS N.E.C.	0	0	11	14	6	1	0	0	32
		ALL	0	1	15	23	12	3	0	1	55

TABLE : D-16											
PREGNANCY RELATED DEATHS BY AGE GROUP OF THE DECEASED (MOTHER) AND CAUSE OF DEATH FOR MEDICALLY CERTIFIED OR NOT DEATHS (URBAN)											
SL. NO.	CAUSE	DESCRIPTION	AGE OF MOTHER								ALL
			< 15 yr	15-19	20-24	25-29	30-34	35-39	40-44	45 AND ABOVE	
1	O00-O08	PREGNANCY, WITH ABORTIVE OUTCOME	0	1	2	3	2	3	1	5	17
2	O10-O92	OTHER DIRECT OBSTRIC DEATHS	0	0	6	11	16	4	1	2	40
3	O95-O99	OTHER OBSTRIC CONDITIONS N.E.C.	0	0	1	5	4	5	1	6	22
		ALL	0	1	9	19	22	12	3	13	79

TABLE : D-16											
PREGNANCY RELATED DEATHS BY AGE GROUP OF THE DECEASED (MOTHER) AND CAUSE OF DEATH FOR MEDICALLY CERTIFIED OR NOT DEATHS (RURAL)											
SL. NO.	CAUSE	DESCRIPTION	AGE OF MOTHER								ALL
			< 15 yr	15-19	20-24	25-29	30-34	35-39	40-44	45 AND ABOVE	
1	O00-O08	PREGNANCY, WITH ABORTIVE OUTCOME	0	0	0	2	1	0	0	0	3
2	O10-O92	OTHER DIRECT OBSTRIC DEATHS	0	1	4	8	6	2	0	1	22
3	O95-O99	OTHER OBSTRIC CONDITIONS N.E.C.	0	0	11	14	6	1	0	0	32
		ALL	0	1	15	24	13	3	0	1	57

TABLE: D-18										
PREGNANCY RELATED DEATHS BY AGE AND OCCUPATION (URBAN)										
SL. NO.	OCCUPATION	AGE GROUP								
		<15	15-19	20-24	25-29	30-34	35-39	40-44	45 AND ABOVE	ALL
1	PROFESSIONAL / TECHNICAL RELATED WORKERS	0	0	0	2	1	0	0	0	3
2	ADMINISTRATIVE, EXECUTIVE AND MANAGERIAL WORKERS	0	0	0	0	0	0	0	0	0
3	CLERICAL WORKERS	0	0	0	0	0	0	0	0	0
4	SALE WORKERS	0	0	0	0	0	0	0	0	0
5	SERVICE WORKERS	0	1	0	0	1	1	1	5	9
6	FARMERS,FISHERMEN,HUNTERS etc	0	0	0	0	0	0	0	0	0
7	PRODUCTION AND OTHER RELATED WORKERS	0	0	0	0	0	0	0	0	0
8	HOUSEWIFE / NON WORKERS	0	0	2	3	1	2	1	3	12
9	OTHERS/NOT STATED	0	0	7	14	19	9	1	5	55
	ALL	0	1	9	19	22	12	3	13	79

TABLE: D-18										
PREGNANCY RELATED DEATHS BY AGE AND OCCUPATION (RURAL)										
SL. NO.	OCCUPATION	AGE GROUP								
		<15	15-19	20-24	25-29	30-34	35-39	40-44	45 AND ABOVE	ALL
1	PROFESSIONAL / TECHNICAL RELATED WORKERS	0	0	0	0	0	0	0	0	0
2	ADMINISTRATIVE, EXECUTIVE AND MANAGERIAL WORKERS	0	0	0	0	0	0	0	0	0
3	CLERICAL WORKERS	0	0	0	0	0	0	0	0	0
4	SALE WORKERS	0	0	0	0	0	0	0	0	0
5	SERVICE WORKERS	0	0	0	0	0	0	0	0	0
6	FARMERS,FISHERMEN,HUNTERS etc	0	0	0	0	0	0	0	0	0
7	PRODUCTION AND OTHER RELATED WORKERS	0	0	0	0	0	0	0	0	0
8	HOUSEWIFE / NON WORKERS	0	0	0	1	2	0	0	0	3
9	OTHERS/NOT STATED	0	1	15	23	11	3	0	1	54
	All	0	1	15	24	13	3	0	1	57

TABLE : S-1													
STILL BIRTH BY PLACE OF OCCURRENCE IN DISTRICT (URBAN)													
SL. NO.	DISTRICT	PLACE OF OCCURRENCE											
		INSTITUTIONAL				DOMICILIARY				ALL			
		MALE	FEMALE	OTHER	TOTAL	MALE	FEMALE	OTHER	TOTAL	MALE	FEMALE	OTHER	TOTAL
1	MCD	786	594	9	1389	0	0	0	0	786	594	9	1389
2	NDMC	131	115	1	247	0	0	0	0	131	115	1	247
3	DELHI CANTT	2	7	0	9	0	0	0	0	2	7	0	9
	ALL	919	716	10	1645	0	0	0	0	919	716	10	1645

TABLE: S-1													
STILL BIRTH BY PLACE OF OCCURRENCE IN DISTRICT (RURAL)													
SL. NO.	DISTRICT	PLACE OF OCCURRENCE											
		INSTITUTIONAL				DOMICILIARY				ALL			
		MALE	FEMALE	OTHER	TOTAL	MALE	FEMALE	OTHER	TOTAL	MALE	FEMALE	OTHER	TOTAL
1	MCD	41	50	0	91	0	0	0	0	41	50	0	91
2	NDMC	258	210	1	469	0	0	0	0	258	210	1	469
3	DELHI CANTT	0	0	0	0	0	0	0	0	0	0	0	0
	ALL	299	260	1	560	0	0	0	0	299	260	1	560

**-: SECTION SIX :-**

**ANNEXURE**



## CONCEPTS & DEFINITIONS

**Some important concepts used in this Annual Report are defined as follows:**

1. **Birth:** “Birth” means live-birth or still birth.
2. **Live Birth:** “Live-Birth” means the complete expulsion or extraction from its mother of a product of conception, irrespective of the duration of pregnancy, which after such expulsion or extraction, breathes or shows any other evidence of life, and each product of such birth is considered live-born.
3. **Still-Birth:** “Still-Birth” means foetal death where a product of conception has attained at least the prescribed period of gestation.
4. **Death:** “Death” means the permanent disappearance of all evidence of life at any time after live-birth has taken place.
5. **Foetal Death:** “Foetal Death” means absence of all evidence of life prior to the complete expulsion or extraction from its mother of a product of conception irrespective of the duration of pregnancy.
6. **Infant Death:** “Infant Death” means death of a child less than one year old.
7. **Level of Registration:** The level of registration, defined as the percentage of registered births/ deaths to the births/ deaths estimated through SRS, determines the performance of a State/ Union Territory with regard to functioning of Civil Registration System.

$$\text{Level of Registration (LOR)} = \frac{\text{Number of events registered during the year}}{\text{Number of estimated events for the year}} \times 100$$

$$\text{Number of estimated events for the year} = \text{Mid-year population} \times \text{SRS Rate}$$

8. **Mid-year Population:** “Mid- year population” means, population at the mid-point of the year, i.e. 1<sup>st</sup> July of the year.

$$\text{Sex Ratio at Birth} = \frac{\text{No. of female births registered during the year}}{\text{No. of male births registered during the year}} \times 1000$$

Delayed Registered Birth events of more than one year have been duly deducted for arriving the sex ratio at birth.

9. **Birth Rate:** Birth rate acts as an index of the relative speed at which additions are being made to the population through child-birth. It is only a live birth that signifies an addition to the existing population, excluding still births.

The annual birth rate is defined as:

$$\text{Birth Rate} = \frac{\text{No. of Births in a year}}{\text{Mid-year Population}} \times 1000$$

10. **Death Rate:** The death rate for a given year tells us at what rate deaths have depleted the population over the course of the year.

The death rate, which measures the decrease in a population due to deaths, is perhaps the most widely used of any vital statistics rate because of its value as an index in numerous demographic & public health problems.

The Annual Death Rate is defined as :

$$\text{Death Rate} = \frac{\text{No. of Deaths in a Year}}{\text{Mid-year Population}} \times 1000$$

11. **Infant Mortality Rate:** Infant mortality rate serves as one of the best indices to the general “healthiness” of a society. It is similar to age-specific death rate for infants under 1 year of age.

The annual infant mortality rate is defined as :

$$\text{Infant Mortality Rate} = \frac{\text{No. of deaths under 1 year of age which occurred among the population}}{\text{No. of live births which occurred among the population}} \times 1000$$

12. **Maternal Death Rate:** Maternal death rate is defined as maternal deaths per thousand live births.

$$\text{Maternal Death Rate} = \frac{\text{No. of Maternal Deaths}}{\text{No. of live births}} \times 1000$$

13. **Neo Natal Mortality Rate:** The neo-natal mortality rate, like the infant mortality rate, is similar to an age specific rate. It is a rate used to measure the risk of death during the first month of life and is defined as:

$$\text{Neo-Natal Mortality Rate} = \frac{\text{No. of deaths of infants under the age of 1 month which occurred among the population}}{\text{No. of live births which occurred among the population}} \times 1000$$

14. **Post Natal Mortality Rate:** The post natal mortality rate, like the infant mortality rate, is similar to an age specific rate. It is a rate used to measure the risk of death during 28 days to 12 months of life and is defined as:

$$\text{Post-Natal Mortality Rate} = \frac{\text{No. of deaths of infants during the age of 28 days to 12 months which occurred among the population}}{\text{No. of live births which occurred among the population}} \times 1000$$

**Note:** — Indicates not available