



DIRECTORATE OF ECONOMICS & STATISTICS
&
OFFICE OF CHIEF REGISTRAR (BIRTHS & DEATHS)
VIKAS BHAWAN – II, 3RD FLOOR, 'B' WING
UPPER BELA ROAD, NEAR METCALF HOUSE, DELHI - 110054



**GOVERNMENT OF NATIONAL CAPITAL
TERRITORY OF DELHI**

*ANNUAL REPORT
ON
REGISTRATION OF BIRTHS & DEATHS
IN DELHI - 2013*



**DIRECTORATE OF ECONOMICS & STATISTICS
&**

**OFFICE OF THE CHIEF REGISTRAR
(BIRTHS & DEATHS)**

**3rd FLOOR, B-WING, VIKAS BHAWAN-II,
CIVIL LINE, DELHI - 110 054**

Tel : 23812845, Fax : 23812851, Email : dires@nic.in

Visit our website: www.delhigovt.gov.in

PREFACE

The Annual Report on “Registration of Births and Deaths in N.C.T. of Delhi for the year 2013” is brought out by the Directorate of Economics and Statistics & Office of Chief Registrar (Births & Deaths). Sections 4(4) and 19(2) Registration of Births & Deaths Act, 1969, makes it mandatory to bring out the Annual Report on Registration of Births and Deaths.

This report provides valuable indicators like birth rate, death rate, trends in birth order and its relation with level of literacy of parents, type of medical attention at the time of birth, deaths by age group, leading medically certified causes of deaths and a host of many features in an exhaustive manner which can serve as a firm basis in evolving policies for the improved health management of our society. The report is presented in five sections. The first section covered aspects like the administrative set up of the civil registration system in vogue, levels of registration initiatives taken for the effective implementation of the provisions of the Registration of Births & Deaths Act, 1969 and other related aspects, whereas sections three and four covered birth profile and death profile respectively. Detailed statistical tables are given in section five. In this report, as per initiative of O/o RGI, Govt of India regarding presenting of 53 statistical tables, maximum tables prescribed by them have been incorporated.

The strenuous efforts put in by the officers / officials of the Vital Statistics Unit of the Directorate of Economics & Statistics, Delhi in analyzing the data pertains to vital statistics, and publishing the report, are highly appreciated. The pains taken by the Officers of EDP unit in processing of data deserves special appreciation. This office acknowledges the consistent efforts of all the functionaries of the local bodies (East DMC, North DMC, South DMC, NDMC & DCB) engaged in the actual function of Civil Registration work and in providing the basic data on registration of births & deaths in Delhi.

I hope, this report will be of immense help to the Policy makers, Planners and Research Scholars interested in the study of Vital Statistics in N.C.T. of Delhi. It is our constant endeavor to improve the utility of the publication.

Constructive comments and suggestions, if any, for improving the future publications are welcome.



DELHI

July, 2014

(Dr. B.K. SHARMA)
DIRECTOR-CUM-SPECIAL SECRETARY
&
CHIEF REGISTRAR (BIRTH & DEATH)

ANNUAL REPORT 2013

TABLE OF CONTENTS

| | CONTENTS | PAGE NO. |
|----------------------|-----------------------------------|-----------------|
| | EXECUTIVE SUMMARY | i - iii |
| SECTION ONE | INTRODUCTION | 1-12 |
| SECTION TWO | ANNUAL RESULTS AT A GLANCE | 13-22 |
| SECTION THREE | BIRTH REGISTRATION PROFILE | 23-31 |
| SECTION FOUR | DEATH REGISTRATION PROFILE | 32-38 |
| SECTION FIVE | STATISTICAL TABLES | 39-111 |
| SECTION SIX | ANNEXURE | 112-113 |

TEAM OF OFFICERS/OFFICIALS ASSOCIATED
WITH THE PREPARATION OF THE REPORT
VITAL STATISTICS UNIT

| | | |
|-------------------------|----------|-------------------------------|
| DR. R.N.SHARMA | : | JOINT DIRECTOR |
| SH. SHAN-E-ALAM | : | ASSISTANT DIRECTOR |
| SH. ASHOK KUMAR | : | STATISTICAL OFFICER |
| SH. HEMANT KUMAR | : | STATISTICAL ASSISTANT |
| SH.SANDEEP GUPTA | : | STATISTICAL ASSISTANT |
| SH. P.S. SHAKYA | : | STATE COORDINATOR |
| Ms. SHIVANI SAI | : | DATA PROCESSING ASSTT. |
| SH. AMIT KUMAR | : | DATA PROCESSING ASSTT. |

EDP UNIT

| | | |
|-----------------------------|----------|--------------------------|
| SH. P.K. SHRIVASTAVA | : | PROGRAMMER |
| SH. SAURABH | : | PROGRAMMER |
| MS.NIDHI RAJPAL | : | ASSTT. PROGRAMMER |

ANNUAL REPORT ON REGISTRATION OF BIRTHS & DEATHS IN DELHI – 2013

EXECUTIVE SUMMARY

The following are the main highlights of the “Annual Report Registration of Births & Deaths in Delhi 2013.

A. PRIME VITAL INDICATORS:

- i) **Birth Rate:** The birth rate worked out to 21.07 per thousand Populations during 2013 as against 20.90 for the year 2012.
- ii) **Death Rate:** The Death Rate per thousand of population worked out to 5.52 during 2013 as against 6.10 in 2012.
- iii) **Infant Mortality Rate:** The infant mortality rate per thousand live births 22.37 was during 2013 as against 23.93 during 2012.
- iv) **Maternal Mortality Rate:** Maternal mortality rate per thousand live births was 0.54 in 2013 while it was 1.04 in 2012.

B.BIRTH REGISTRATION: The brief profile of birth registration is as under:

- i) The total number of births registered during 2013 was 3.70 lacs as against 3.60 lacs during 2012.
- ii) Average number of births per day in Delhi worked out to 1014 in 2013 as against 988 in 2012.
- iii) Of the total births registered 195226 (52.76%) were male and 174774 (47.24%) female.
- iv) Out of the total births 3.02 lacs (81.75%) were institutional and 0.68 lacs (18.25%) were domiciliary in nature.

- v) Out of 302453 institutional births, 198954 (65.78%) births occurred in govt. hospitals. Out of the total institutional births, 141521 (46.79%) were females.
Out of 67547 non institutional births, 33253 (49.23%) were females.
- vi) MCD accounted for 3.26 lacs (88.06%) of total births where as 0.41 lacs (11.09%) occurred in NDMC areas and 0.031 lacs (0.85%) in DCB. Further, the analysis as per five local bodies (i.e. considering the trifurcation of MCD) shows that maximum (34.76%) births were in North Delhi Municipal Corporation.
- vii) Out of total births, 6.73% births were rural and 93.27% were urban.
- viii) Out of the total births, 61.19% were of first order, 29.21% of second order, 7.69% of third order and 1.91% were of fourth or higher order.
- ix) Analysis of domiciliary birth events with respect to the type of medical assistance available at the time of delivery revealed that in 20.68% of cases the doctor/nurse/ trained mid-wife were present and in 48.72% of cases attendance of un-trained mid-wife/traditional birth attendant was available. In 30.60 % cases the delivery was occurred with the help of relatives/others.
- x) Age-group of the mother at the time of delivery was analyzed and it was revealed that in maximum (49.48%) cases it was 20-24 years followed by 34.49% cases in 25-29 years group and in 14% cases the age of mother was more than 29 years. Further, it is observed that in 2.03% cases, the age of mother was even 19 years or less.
- xi) An inverse relationship between the level of education attainment of mother and birth order was observed. Higher the birth order lesser will be the level of educational attainment. The education attainment of mothers in 69.91% of third birth order cases was below matriculation while for beyond third birth order deliveries 77.74% of the mothers were below matric.

C.DEATH REGISTRATION: The brief profile of death registration is as under:

- i) In Delhi, 97185 deaths were registered during 2013 as compared to 104616 deaths registered during 2012.
- ii) Out of the total deaths registered 60447 (62.20%) were male and 36738 (37.80%) female.

- iii) MCD accounted for 75.59% of total registered deaths while the share of NDMC was 22.71% and DCB registered only 1.70% of the total deaths. Further, the analysis as per five local bodies (i.e. considering the trifurcation of MCD) shows that maximum (32.30%) deaths were in North Delhi Municipal Corporation

The average number of deaths per day in Delhi worked out to 266 in the year 2013 as against 287 during 2012.

- iv) 70.11% of the total deaths were reported by the medical institutions and the remaining 29.89% were domiciliary deaths during 2013.
- v) Out of total 97185 deaths registered during the year 2013 the infant deaths were 8278.
- vi) Deaths by age group revealed that maximum (32.41%) deaths occurred in 65& above age group followed by 17.14% in 55-64 age group, 13.79% in 45-54 age group, 10.25% in 35-44 age group, 7.85% in 25-34 age group, 10.04% in 01-24 age group and 8.52% in less than 1 year age group.
- vii) The analysis of major causes of institutional deaths during 2013 as per ICD 10 (i.e. International Classification of Diseases -10th Revision) reflect that 8.25% deaths were due to septicemia, 4.75% due to tuberculosis, 4.52% due to disease of pulmonary circulation and other forms of heart diseases 4.19% due to shock (n.e.c.), 3.19% due to cerebrovascular diseases, 2.82% due to diabetes mellitus, 2.43% due to disease of liver, 2.26% due to pneumonia, The remaining MCCD deaths were due to other causes.

-:SECTION ONE:-

INTRODUCTION

(Review of the Working of Act)

SECTION ONE INTRODUCTION

The Civil Registration System(CRS) aimed at proper accounting of vital events for the issuance of certificates as well as generation of valuable data for plan & policy formulation on health sector, received a big boost with the promulgation of The Registration of Births and Deaths Act, 1969 (RBD Act, 1969) in all states/ UTs in the country. This Act came into force in Delhi w.e.f. 1st July, 1970 and accordingly The Delhi Registration of Births and Deaths Rules, 1970 have also been notified w.e.f. 1st January, 1971. These rules have been modified and made more people friendly in December 1999 and came into force w.e.f. 1st January, 2000. Prior to the implementation of the Registration of Births and Deaths Act, 1969 (Act No. 18 of 1969), Registration of Births and Deaths in Delhi was governed by multiple Acts/Rules. The urban area of Municipal Corporation of Delhi (MCD) was covered under the provisions of the Delhi Municipal Corporation Act, 1957 (Section 394-96) and bye laws made there under, whereas this function in the rural area of MCD was carried out under Panchayat Raj Act, 1959. Further, the MCD has been bifurcated w.e.f. May, 2012 into three corporations namely East Delhi Municipal Corporation (East DMC), North Delhi Municipal Corporation (North DMC) and South Delhi Municipal Corporation (South DMC). On the other hand, the registration within the limits of New Delhi Municipal Council (NDMC) was governed by section 188(c) and subsection (1) of section 199 of the Punjab Municipal Act, 1911. In the area under Delhi Cantonment this function was performed under clause (1) of section 281 of Cantonment Act, 1924.

MEANING & SCOPE OF CRS

Civil Registration System may be defined as the legal recording of the occurrence of vital events (birth and death) through a network of government offices and designated officials, together with certain identifying or descriptive characteristics of the events on a continuous, permanent and compulsory basis. Civil Registration System also serves as the tool for measuring the changes in the population. In other words, population census held once in a period of 10 years gives stock of population at a point of time whereas, vital statistics presents the flow of population.

ADMINISTRATIVE SET UP

Director, Directorate of Economics and Statistics, Govt. of NCT of Delhi also functions as the **Chief Registrar (Births & Deaths)** for the NCT of Delhi. The Chief Registrar is responsible for the proper implementation of the RBD Act, 1969 and the rules made there under and keeps a close liaison with the Registrar General of India, Ministry of Home Affairs, which is the nodal agency for such matters at the national level. The Chief Registrar is assisted by a secretariat in the form of vital statistics unit of the Directorate. The actual registration of births and deaths in Delhi was done by three local bodies viz MCD, NDMC and Delhi Cantonment Board through the network of centers spread all over Delhi and with effect from May 2012 five local bodies are doing the civil registration work due to MCD into North/South/East Delhi Municipal Corporations. Each local body has a notified Additional Chief Registrar to coordinate the functions in the designated geographical area. The administrative set up of the civil registration system in Delhi may be seen from the organization chart.

REGISTRATION PROCEDURE

Registration of births, still births and deaths is compulsory under the Registration of Births & Deaths Act, 1969 and rules framed thereunder. According to the Act, it is the duty of the head of the household and if he is not present in the house the nearest relative of the head present in the house and in the absence of any such person, the oldest adult person present in the house to report the occurrence of any live birth or still birth or death. For births and deaths in hospitals/health centres/maternity homes/nursing homes, other similar institutions or in jail or in dharmashala or in hostels etc., it is the responsibility of the In-charge of the institution to report birth, still birth and death to the Registrar (B&D) in their respective area within the prescribed time limit. Further, Registrar (Birth & Death) can act suo-motto and direct concerned to report the event under section 21 of the RBD Act 1969, if he/she comes to know that a vital event had occurred in the area under jurisdiction.

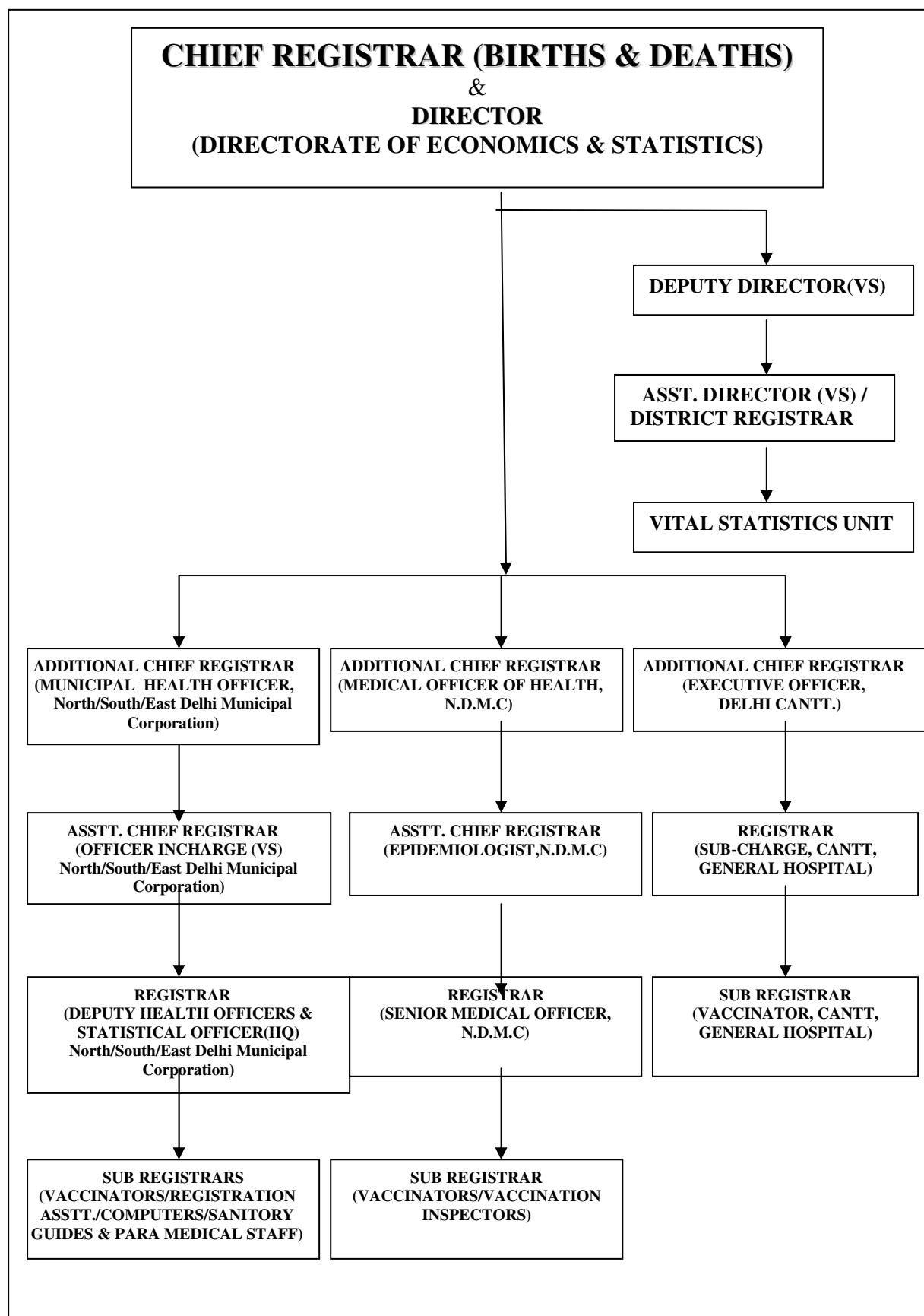

As per Delhi Registration of Births & Deaths Rules, 1999 , all births, still births and deaths within 21 days of the occurrence are to be reported to the Registrar/ Sub-Registrar of the concerned local area. The information is to be given in live birth report (Form-1), still-birth report (Form-3) and death report (Form-2).. As soon as registration of birth or death is completed a certificate in form No.5 or 6 respectively containing essential particulars of the event is given free of cost to the applicant under Section 12 of the R.B.D. Act 1969. Additional copies of the birth/death certificates may be obtained by the applicant by paying the prescribed fee under section 17 of the RBD Act.

In case, where the birth of any child had been registered without a name, the parents or guardian of such a child may approach the Registrar (B&D) for addition of the name of the child in the birth certificate free of cost within 12 months from the date of registration of the birth of a child. After one year but within a period of 15 years the name can be entered on the payment of the prescribed late fee.

DELAYED REGISTRATION

Any vital event not reported to the appropriate authority within a period of 21 days from date of occurrence constitutes delay. The following procedure is to be followed in such situations:

- (a) Any birth or death of which information is given to the Registrar after the expiry of the specified period of **21 days** but within thirty days of its occurrence shall be registered on payment of a late fee Rs.2/-.
- (b) Any birth or death of which information is given to Registrar after **30 days**, but within one year of its occurrence shall be registered only with the written permission of the concerned Registrar on payment of late fee of Rs.5/-.
- (c) Any birth or death which has not been registered **within one year** of its occurrence, shall be registered only on an order of Area Sub- Divisional Magistrate and payment of late fee of Rs. 10/-.

MEDICAL CERTIFICATION OF CAUSE OF DEATH

Medical Certification of Cause of Death (MCCD) provides reliable data on cause of mortality. This data serves as a valuable tool for public health planners, administrators, medical professionals and research workers to study cause of death in the population. Keeping in view the importance of this information, the provision has been made u/s 10(2) and 10(3) of the Registration of Births & Deaths Act, 1969 for cause of death certification by

the medical practitioner of the hospital last attended the deceased and report it on Form No. 4 (in case of institutional death) and on Form No. 4A (for domiciliary death) for further submission of it alongwith death reporting form (Form No. 2) to the Registrar's office at the time of registration of death.

In Delhi, the reporting of Medical Certification of Cause of Death has been made compulsory in the year 2003 in respect of institutional deaths. The domiciliary deaths have not been brought under the ambit of MCCD due to various practical problems such as lack of awareness among the citizens, economic conditions and also due to non-availability of adequate health infrastructure.

DEATH REGISTRATION AT CREMATION GROUND

The facility of on the spot registration and issuance of Death Certificates has been provided by North Delhi Municipal Corporation in respect of domiciliary deaths occurred in Delhi and body cremated at Nigam bodh Ghat Cremation Ground.

LEVEL OF COMPUTERIZATION & FLOW OF DATA

All local bodies have computerized the births & deaths registration system and all major hospitals are reporting the events online to the concerned Registrar (B&D). In North/South/East Delhi Municipal Corporations, approx. 500 hospitals/nursing homes report the vital events through online institutional registration (OLIR) system thereby avoiding manual handling for feeding the data/information and consequently less chances of delays, omissions etc for reporting the events. In NDMC & DCB, almost all hospitals are reporting the vital events online. Soft copy of the CRS data is supplied along with MCCD to Chief Registrar's Office by the local bodies for preparation of Annual Report.

As we are aware that the office of RGI has taken initiative for adopting the uniform software through out the country which will certainly improve the CRS because the complexities of handling the data / information culled out as output of different software's will be nullified by using uniform software.

FUNDS FOR CRS

During the year 2013-14, a total amount of Rs.10.15 lacs was spent on different activities / programmes for improvement of civil registration system in Delhi. Out of this Rs.6.98 lacs was from State Budget and Rs 3.17 lacs was the central financial assistance. Further, it is mentioned that the new scheme for hiring of man power for strengthening the CRS is at the beginning stage and during 2013-14 only advertisement was released to call the applications to start the recruitment process for hiring of one State Coordinator and ten Data Processing Assistants.

The item wise expenditure is as under:

Statement 1.1: Expenditure incurred on CRS in Delhi

| Sl.No. | Items | Expenditure incurred from | | | |
|--------|---|---------------------------|---------|------------------------|---------|
| | | State Budget(Rs) | | Central Assistance(Rs) | |
| | | 2012-13 | 2013-14 | 2012-13 | 2013-14 |
| 1 | Printing of reporting forms | 997945 | 698102 | - | - |
| 2 | Publicity | - | - | 190978 | - |
| 3 | Training programmes (CRS/MCCD) | - | - | 47593 | 49962 |
| 4 | Creation of data base of Medical institutions | - | - | - | 250000 |
| 5 | Hiring of Man Power for strengthening of CRS | - | - | - | 16943 |
| | Total | 997945 | 698102 | 238571 | 316905 |

LEVEL OF REGISTRATION

The health of CRS in quantitative terms can be gauged primarily from the level of registration achieved consistently in a given region/state. The level of registration may be taken as the ratio of actual number of births/deaths registered as per CRS to the estimated births/deaths under SRS in a calendar year.

Statement 1.2: Level of Registration in Delhi

| Year | Registered Under Civil Registration System | | Estimated under Sample Registration Scheme | | Level of Registration | |
|------|--|--------|--|--------|-----------------------|--------|
| | Births | Deaths | Births | Deaths | Births | Deaths |
| 2001 | 296287 | 81100 | 262956 | 70956 | 113 | 114 |
| 2002 | 300659 | 86176 | 243948 | 72333 | 123 | 119 |
| 2003 | 301165 | 87743 | 250123 | 72290 | 120 | 121 |
| 2004 | 305974 | 85378 | 271198 | 69273 | 113 | 123 |
| 2005 | 324336 | 94187 | 279465 | 69115 | 116 | 136 |
| 2006 | 322750 | 98908 | 281814 | 71985 | 115 | 137 |
| 2007 | 322044 | 100974 | 282595 | 74942 | 114 | 135 |
| 2008 | 333908 | 107600 | 292854 | 76397 | 114 | 141 |
| 2009 | 354482 | 112013 | 293673 | 71390 | 121 | 157 |
| 2010 | 359463 | 124353 | 294412 | 69468 | 122 | 179 |
| 2011 | 353759 | 112142 | 295062 | 72501 | 120 | 155 |
| 2012 | 360473 | 104616 | 297975 | 72340 | 121 | 145 |
| 2013 | 370000 | 97185 | NA | NA | NA | NA |

Obviously, Delhi is among the few states/UTs which have achieved 100% level of birth and death registration. Apart from Delhi, this list includes Kerala, Goa, Chandigarh, and Pondicherry. The level of registration of births/deaths in Delhi over a period of time is indicated in the above statement. It is evident from the above statement that the level of

registration in Delhi was more than hundred percent mainly because of the existence of good health infrastructure as well as responsive registration mechanism at ground level. Due to this fact, the people from other areas outside Delhi also come to avail better health facilities / treatment in Delhi's hospitals and consequently the births & deaths pertains to non-resident of Delhi also occurred here and then the registrations of such vital events are done in Delhi in accordance with provisions of the RBD Act, 1969 to register the vital event as per the place of occurrence of the event. Evidently, this factor play key role for having the number of registered births & deaths higher than the SRS estimates.

MEASURES FOR IMPROVEMENT OF CIVIL REGISTRATION SYSTEM

- (i) A Citizen's Charter for Registration of Births & Deaths has been implemented and the issuance of Births & Deaths certificates has been covered under e-Service Level Agreement (SLA) to facilitate the public. The citizen charter indicates brief procedure and guidelines to be followed by the citizens of Delhi and Local Bodies for registration of Births & Deaths. This may prove helpful to improve the Civil Registration System in Delhi. All registration centers have to display the informative boards regarding various provisions under e-SLA pertains to issuance of Birth & Death certificate to guide the public properly.
- (ii) Advertisements are being released in leading news papers on important occasions like Children Day, World Population Day etc. to educate general public about of the registration of birth and death. All other advertisements released by the Directorate also contains message pertaining to birth/death registration
- (iii) The Chief Registrar's Office is operating a website www.delhi.gov.in. giving details of registration procedure, area wise registration centre, administrative machinery for redressal of grievances etc. Provision has also been made for the general public to give their suggestions for the improvement of the system through e-mail.
- (iv) All the local bodies have computerized their operations resulting in improvement in the quality of service rendered to the public. All major hospitals government/private have been provided the facility of online reporting of the events and this has speeded up the process of reporting/registration of events.
- (v) Inspection of Registration centers: Inspections of registration centers, Zonal offices and major hospitals were done from time to time by the officers/officials of Office of Chief Registrar to examine the working of registration centres and ascertain the difficulties of public in registration and obtaining birth and death certificates and suitable remedial action is initiated.
- (vi) Supply of Registration stationery : The office of Chief Registrar (B & D) provides registration stationary i.e. Birth reporting forms, Death reporting forms, Still birth

reporting forms, MCCD forms etc. free of cost to the local bodies, Govt. and Private hospitals, Nursing homes and Maternity centres.

- (vii) NGOs and other voluntary organizations were involved in the propagation of benefits of registration of births/death and identification of unregistered cases if any in slum areas. The Office of Chief Registrar (Birth & Death) has cooperated in the mission of Plan India in providing the birth certificate of children in difficult circumstances with the help of zonal offices municipal corporation.
- (viii) As per initiative of ORGI for creation of data base of medical institutions where births & deaths occurred, this work was done in the year 2013. In Delhi, the CRS is in accordance with the jurisdiction of registration zones of local bodies which are not co-terminus with the administrative / revenue district of Delhi Govt. Due to this fact, as per consultation with ORGI, the data base of medical institutions was created considering five local bodies of Delhi as districts.
- (ix) During 2013-14, the ORGI has started the scheme of providing the financial assistance for strengthening the Civil Registration System through hiring of man power (one State Coordinator and ten Data Processing Assistants) on contract basis. To implement the scheme, the advertisement was released in newspapers to invite the application for recruitment of said man power. After completing the recruitment process, one State Coordinator and nine DPA has joined on contract basis w.e.f. 01/07/2014 and they have been posted in head quarter i.e. Chief Registrar Office and in five local bodies.
- (x) In this Annual Report, as per the initiative of office of RGI, GOI; first time some new tables based on statistical information reflected in birth & death reporting forms have been added. These statistical tables (like birth weight of child at the time of birth, age of mother at the time of marriage, the gap in years between marriage and different orders of the child etc.) have been presented in the section 5 of the report.

Monitoring and Coordination

A high level Interdepartmental Co-ordination Committee (IDCC) has been constituted in Delhi under the Chairmanship of Pr. Secretary (Plg.) and Chief Registrar (B&D) as Member Secretary. This committee consists of representatives from Directorate of Health Services, Education, Police & local bodies etc. to sort out the matters relating to the subject without much delay. This platform is expected to ensure close coordination and effective monitoring of the implementation of the provisions of the Act. In the past, several IDCC meetings have been held and now it is to be held shortly to discuss further measures to make the Civil Registration System people friendly.

Sex Ratio in Delhi

The main source for bringing out this vital indicator is Population Census data and CRS data. The population data gives universal sex ratio for every 10 years. This data suffers from two major limitations viz. time lag and does not give the realistic situation as it gets affected by the in and out migrations. Therefore, the records of registration of births & deaths become the primary source for compilation of sex ratio at State/District etc. levels. The CRS data will provide short term and very effective inputs on this burning problem so that remedial measures can be initiated without loss of time.

The sex ratio is expressed as the number of female births to thousand male births for a particular period of time says one year/month etc. As per the International practice, sex ratio is worked out as number of male births per 100 female births. As per the International standard, sex ratio around 105 males per 100 females is considered as an acceptable level.

Sex Ratio as per Population Census

The universal sex ratio of Delhi as per population census for all age groups taken together was 821 females per 1000 males in 2001 and it has become 866 females per 1000 males as per provisional data of census -2011. Children sex ratio (0-6 years) of Delhi went down marginally from 868 (as per census 2001) to 866 (as per census 2011). As can be seen from statement 1.3, at both points of time the figures of Delhi were below than All India level. The district-wise scenario for the children of 0-6 years varies in different districts.

Statement 1.3: Sex ratio of Delhi/All India as per population Census Data

| Sl.No. | Item | Census year | |
|----------|--|-------------|-------------|
| A | District wise sex ratio (children of 0-6 years) | 2001 | 2011 |
| | South | 888 | 878 |
| | South West | 846 | 836 |
| | North West | 857 | 863 |
| | North | 886 | 872 |
| | Central | 903 | 902 |
| | New Delhi | 898 | 884 |
| | East | 865 | 870 |
| | North East | 875 | 875 |
| | West | 859 | 867 |
| B | Delhi | | |
| | Children of 0-6 years | 868 | 866 |
| | All ages | 821 | 866 |
| C | All India | | |
| | Children of 0-6 years | 927 | 914 |
| | All ages | 933 | 940 |

Source: Population Census -2011.

Sex Ratio as per CRS Data

The data available from civil registration system indicates that sex ratio at birth (refer statement 1.4) was 809 females per 1000 males in the year 2001 and it is improving every year and was 848 in the year 2007. However, during 2008 the sex ratio was reversed showing 1004 females per 1000 males which was unprecedented and may be due to implementation of LADLI SCHIME w.e.f. 01/01/2008. Further, the sex ratio at birth has increased from 886 females per 1000 males in the year 2012 to 895 during the year 2013.

Statement 1.4: Sex ratio of Delhi at birth - CRS Data

| Year | Sex Ratio at Birth (CRS Data) | |
|------|-------------------------------|------------------------------|
| | No. of Females per 1000 males | No. of Males per 100 females |
| 2001 | 809 | 124 |
| 2002 | 831 | 120 |
| 2003 | 823 | 121 |
| 2004 | 823 | 122 |
| 2005 | 822 | 122 |
| 2006 | 831 | 120 |
| 2007 | 848 | 118 |
| 2008 | 1004 | 100 |
| 2009 | 915 | 109 |
| 2010 | 901 | 111 |
| 2011 | 893 | 112 |
| 2012 | 886 | 113 |
| 2013 | 895 | 112 |

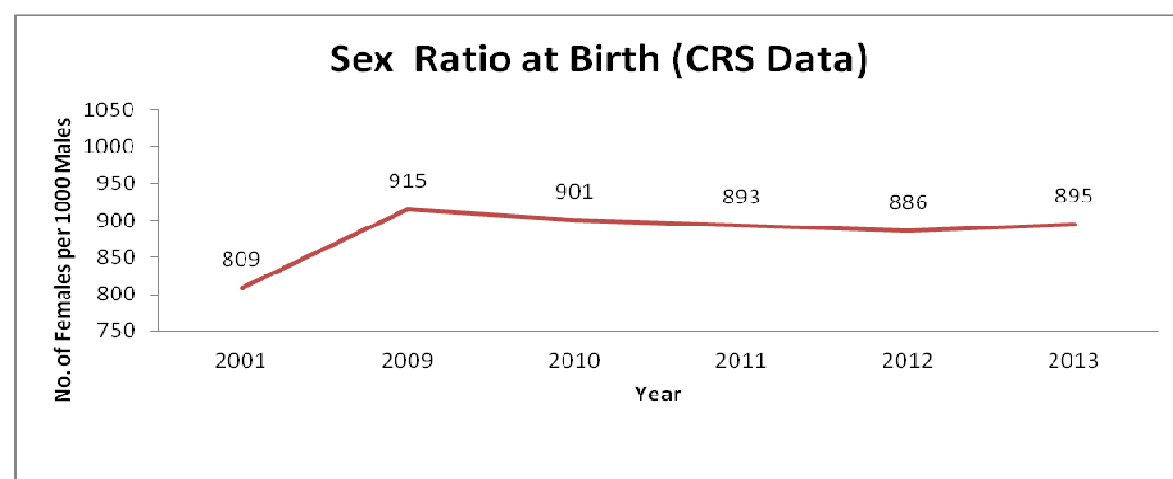

MONTHLY MONITORING OF THE SEX RATIO OF INSTITUTIONAL BIRTH

The national conference of Chief Registrars Births & Deaths, held in 2003 unanimously recommended for the monitoring of sex ratio on a regular basis at the State/UT level taking into account the alarming decline in the sex ratio which has become a cause of concern for the policy makers and the administrators. In compliance of the mandate of the Chief Registrar Conference, Delhi has started the monthly monitoring of sex ratio of institutional births w.e.f. the year 2004.

The data is collected on monthly basis from 50 major hospitals which accounts for 50.87% of total registered births in the year 2013 in Delhi. This helps to review the sex ratio at the highest level in the shortest possible time without waiting for the yearly indicators. The sex ratio of institutional births on the basis of these 50 hospitals was also 895 in the year 2013.

Efforts will be made to increase the coverage of health institutions under the monthly monitoring system to make this exercise meaningful and truly representative of the ground reality.

COMPARISON OF SEX-RATIO AMONG STATES/UTs

The data pertains to scenario of sex ratio in different States/UTs, given by office of R.G.I. may be seen in Statement 1.5. However, at the time of comparing it should also be in mind that Level of Registration is not uniform in all States/U.Ts.

Statement 1.5: Sex Ratio at Birth based on registered events

| Sl. No. | State/U.T. | 2009 | 2010 | 2011 |
|---------|--------------------------|------------|------------|------------|
| | India | 898 | 857 | 909 |
| 1 | Andhra Pradesh | 985 | 983 | 983 |
| 2 | Arunachal Pradesh | 806 | 792 | 897 |
| 3 | Assam | 931 | 1244 | 920 |
| 4 | Bihar | 715 | 323 | N.A. |
| 5 | Chhattisgarh | 924 | 906 | 915 |
| 6 | Goa | 921 | 908 | 934 |
| 7 | Gujrat | 905 | 902 | 901 |
| 8 | Haryana | 853 | 838 | 833 |
| 9 | Himachal Pradesh | 922 | 911 | 918 |
| 10 | Jammu & Kashmir | 918 | 917 | 913 |
| 11 | Jharkhand | 864 | 865 | N.A. |
| 12 | Karnataka | 1011 | 1025 | 983 |
| 13 | Kerala | 942 | 939 | 939 |
| 14 | Madhya Pradesh | 938 | 922 | 897 |
| 15 | Maharashtra | 868 | 854 | 861 |
| 16 | Manipur | 934 | 770 | 816 |
| 17 | Meghalaya | 948 | 912 | 942 |
| 18 | Mizoram | 949 | 948 | 972 |
| 19 | Nagaland | 883 | 871 | 973 |
| 20 | Orissa | 925 | 911 | 902 |
| 21 | Punjab | 822 | 824 | 852 |
| 22 | Rajasthan | 861 | 839 | 911 |
| 23 | Sikkim | 955 | 961 | 947 |
| 24 | Tamilnadu | 933 | 935 | 905 |
| 25 | Tripura | N.A. | 996 | 982 |
| 26 | Uttar Pradesh | N.A. | N.A. | N.A. |
| 27 | Uttrakhand | 855 | 858 | 869 |
| 28 | West Bengal | 929 | 931 | 924 |
| | Union Territories | | | |
| 1 | A&N Islands | 973 | 934 | 954 |
| 2 | Chandigarh | 867 | 878 | 835 |
| 3 | Dadra & Nagar Haveli | 928 | 905 | 960 |
| 4 | Daman & Diu | 934 | 912 | 857 |
| 5 | Delhi | 915 | 901 | 893 |
| 6 | Lakshadweep | 866 | 1015 | 897 |
| 7 | Pondicherry | 927 | 917 | 912 |

N.A-Not Available

* Source: Vital Statistics of India based on CRS, 2011 published by Office of the Registrar General, India, Ministry of Home Affairs, Govt. of India.

SECTION TWO

RESULTS AT A GLANCE

2013

SECTION TWO RESULTS AT A GLANCE

This section is devoted to the brief analysis of the vital events registered under the civil registration system in Delhi during the calendar year 2013. The main focus will be on number of events, sex-wise distribution, type of event, geographical distribution etc., The total number of vital events registered in Delhi during 2013 were 467185. Out of them 370000 were births and 97185 deaths. Gross natural addition to the population of Delhi during 2013 comes to about 2.73 lakh persons.

Statement 2.1.: Distribution of Vital Events by Sex.

| Sl. No. | Item | Male | Female | Total |
|---------|--|--------|--------|--------|
| | Events | | | |
| A. | Births | 195226 | 174774 | 370000 |
| | <i>Percentage</i> | 52.76 | 47.24 | 100.00 |
| B. | Deaths | 60447 | 36738 | 97185 |
| | <i>Percentage</i> | 62.20 | 37.80 | 100.00 |
| | Gross natural addition to the population (A) - (B) | 134779 | 138036 | 272815 |

Sex wise distribution of births revealed that 52.76% were male and 47.24% female during 2013. Break up of deaths registration in terms of sex indicated that 62.20% were male whereas 37.80% female.

Statement 2.2.: Distribution of Vital Events by Sector

| Sl. No. | Item | Number | | | Percentage |
|---------|--------|--------|--------|--------|------------|
| | | Male | Female | Total | |
| A | Births | | | | |
| (i) | Rural | 13291 | 11614 | 24905 | 6.73 |
| (i i) | Urban | 181935 | 163160 | 345095 | 93.27 |
| B | Deaths | | | | |
| (i) | Rural | 4137 | 2239 | 6376 | 6.56 |
| (i i) | Urban | 56310 | 34499 | 90809 | 93.44 |

Births and Deaths registered in Delhi during 2013 are presented sector wise in statement 2.2. In case of births, urban areas accounted for 93.27% and share of rural was only 6.73%. Sector wise distribution of deaths registered comes to 6.56% for rural and 93.44% urban.

Statement 2.3: Distribution of Vital Events by Type

| Sl. No. | Item | Number | | | Percentage |
|---------|-------------------|--------|--------|--------|------------|
| | | Male | Female | Total | |
| A | Births | | | | |
| (i) | Institutional | 160932 | 141521 | 302453 | 81.75 |
| (i i) | Non-institutional | 34294 | 33253 | 67547 | 18.25 |
| B | Deaths | | | | |
| (i) | Institutional | 42367 | 25868 | 68135 | 70.11 |
| (i i) | Non-institutional | 18080 | 10970 | 29050 | 29.89 |

Institutional events in case of births accounted for 81.75% and 18.25% were domiciliary/non-institutional in nature. On a positive note, it is observed that the proportion of institutional births out of total birth events is continuously increasing. It has been increased from 62.11 %(in 2001) to 81.75 %(in 2013) i.e. approx 19% increase has occurred in proportion of institutional births. The distribution in case of deaths was 70.11% institutional and 29.89% non-institutional.

Statement 2.4:-Proportion of Institutional Vital Events

| Year | Percentage of Institutional Births to Total Births | Percentage of Institutional Deaths to Total Deaths |
|------|--|--|
| 2001 | 62.11 | 55.53 |
| 2002 | 68.85 | 52.18 |
| 2003 | 71.38 | 55.25 |
| 2004 | 71.54 | 56.88 |
| 2005 | 73.72 | 59.87 |
| 2006 | 77.92 | 60.92 |
| 2007 | 74.57 | 58.68 |
| 2008 | 73.45 | 53.09 |
| 2009 | 75.64 | 61.04 |
| 2010 | 78.51 | 61.42 |
| 2011 | 79.51 | 60.93 |
| 2012 | 81.35 | 64.86 |
| 2013 | 81.75 | 70.11 |

The analysis of institutional vital events reflects that the proportion of institutional births to total births is higher than the proportion of institutional deaths to total deaths. During the year 2013, the proportion of institutional births to total births is highest i.e. around 82 %.

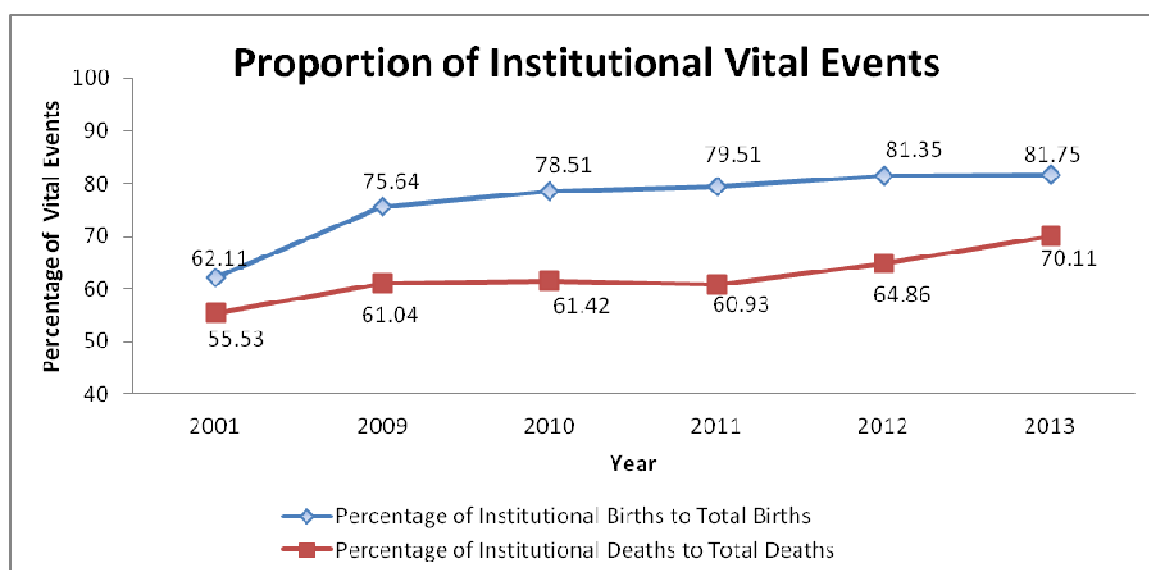

Registration of Vital Events by Local body

The responsibility for registration of all types of vital events occurred in institutions and non institutions rest with the local bodies in Delhi. The majority of the registrations were done in North Delhi Municipal Corporation followed by South Delhi Municipal Corporation, East Delhi Municipal Corporation, New Delhi Municipal Council and Delhi Cantonment Board. The details about proportion of registered births and deaths in different local bodies during the year 2013 is reflected in statement 2.5.

Statement 2.5: Distribution of Vital Events by Local body

| Sl. No. | Local Body | Number | | Percentage | |
|----------|--------------------------------------|---------------|--------------|---------------|---------------|
| | | Births | Deaths | Births | Deaths |
| A | Total MCD (i + ii + iii) | 325839 | 73467 | 88.07 | 75.59 |
| (i) | North Delhi Municipal Corporation | 128595 | 31394 | 34.76 | 32.30 |
| (ii) | South Delhi Municipal Corporation | 120914 | 27984 | 32.68 | 28.79 |
| (iii) | East Delhi Municipal Corporation | 76330 | 14089 | 20.63 | 14.50 |
| B | New Delhi Municipal Council | 41034 | 22070 | 11.09 | 22.71 |
| C | Delhi Cantonment Board | 3127 | 1648 | 0.84 | 1.70 |
| | Total (A+B+C) | 370000 | 97185 | 100.00 | 100.00 |

Statement 2.6: Trend of Proportion of Institutional Births (Local Body-Wise)

| Year | Percentage of Institutional Births to Concerned Local Body's total births | | | | | | Percentage of institutional Births to Total Births |
|------|---|---------------|---------------|---------------------|-------|-------|--|
| | North DMC(i) | South DMC(ii) | East DMC(iii) | Total MCD(i+ii+iii) | NDMC | DCB | |
| 2001 | NA | NA | NA | 56.35 | 99.24 | 86.17 | 62.11 |
| 2002 | NA | NA | NA | 61.87 | 99.02 | 88.9 | 66.85 |
| 2003 | NA | NA | NA | 67.15 | 99.95 | 83.94 | 71.38 |
| 2004 | NA | NA | NA | 67.21 | 99.25 | 85.39 | 71.54 |
| 2005 | NA | NA | NA | 69.99 | 98.5 | 86.38 | 73.72 |
| 2006 | NA | NA | NA | 74.61 | 99.65 | 89.74 | 77.92 |
| 2007 | NA | NA | NA | 70.85 | 98.94 | 93.44 | 74.57 |
| 2008 | NA | NA | NA | 68.73 | 99.66 | 96.47 | 73.45 |
| 2009 | NA | NA | NA | 72.18 | 99.71 | 95.11 | 75.64 |
| 2010 | NA | NA | NA | 75.56 | 99.79 | 95.63 | 78.51 |
| 2011 | NA | NA | NA | 77.02 | 99.8 | 97.05 | 79.75 |
| 2012 | NA | NA | NA | 78.77 | 99.78 | 97.02 | 81.35 |
| 2013 | 83.89 | 75.03 | 78.45 | 79.33 | 99.77 | 97.02 | 81.75 |

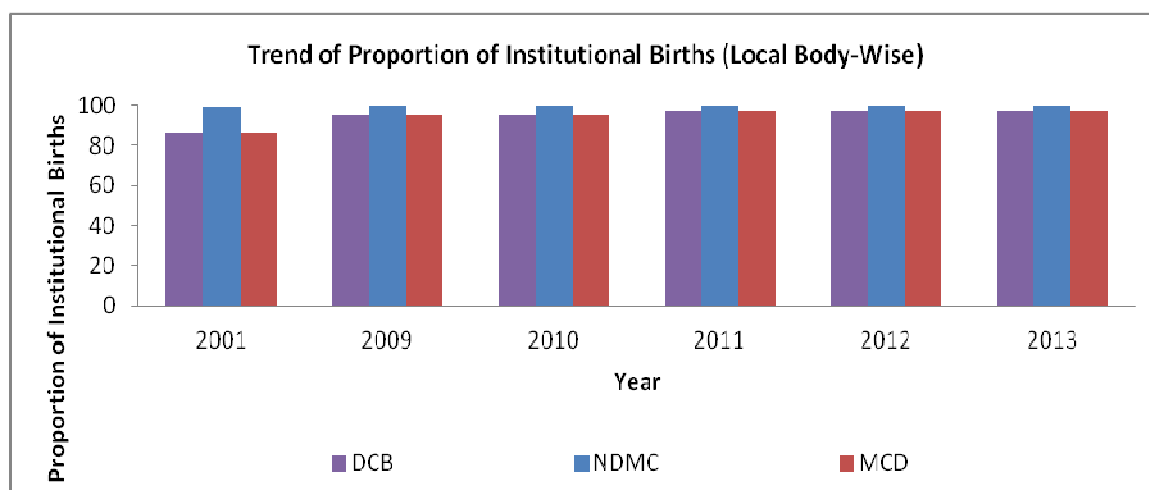

The analysis of trend of proportion of institutional births in local bodies reveals that the NDMC has almost 100% births in the institutions/hospitals where as this proportion in case of MCD mostly lies in between 70 to 80%. However, individual analysis among three corporations reflect that during 2013, the North Delhi Municipal Corporation has approx. 84% institutional births of total births occurred in North DMC which is better than East DMC (78% institutional births of its total births) and South DMC (75% institutional births of its total births).

It is observed that In Delhi, the proportion of institutional births is increasing every year and during 2013 it is highest i.e. approx. 82% due to the positive impact of different government programmes to encourage institutional delivery for safe maternal and child health. Still, there is strong need to take further measures to achieve the milestone of cent-percent institutional delivery.

Statement 2.7: Trend of Proportion of Institutional Deaths (Local Body-Wise)

| Year | Percentage of Institutional Deaths to Concerned Local Body's Total Deaths | | | | | | Percentage of institutional Deaths to Total Deaths |
|------|---|-----------|----------|-----------|-------|-------|--|
| | North DMC | South DMC | East DMC | Total MCD | NDMC | DCB | |
| 2001 | NA | NA | NA | 44.90 | 98.97 | 84.49 | 55.53 |
| 2002 | NA | NA | NA | 41.57 | 90.03 | 66.10 | 52.18 |
| 2003 | NA | NA | NA | 45.05 | 99.55 | 86.99 | 55.25 |
| 2004 | NA | NA | NA | 47.36 | 99.31 | 89.17 | 56.88 |
| 2005 | NA | NA | NA | 49.36 | 97.67 | 89.66 | 59.87 |
| 2006 | NA | NA | NA | 51.35 | 97.93 | 89.08 | 60.92 |
| 2007 | NA | NA | NA | 47.51 | 98.50 | 92.42 | 58.68 |
| 2008 | NA | NA | NA | 72.30 | 96.22 | 93.28 | 53.09 |
| 2009 | NA | NA | NA | 51.00 | 98.20 | 87.94 | 61.04 |
| 2010 | NA | NA | NA | 53.04 | 98.21 | 86.74 | 61.42 |
| 2011 | NA | NA | NA | 51.50 | 98.25 | 88.95 | 60.93 |
| 2012 | NA | NA | NA | 54.82 | 98.35 | 89.74 | 64.86 |
| 2013 | 67.32 | 43.89 | 79.06 | 60.65 | 100 | 91.50 | 70.11 |

It is evident from the statement 2.7 that the proportion of institutional deaths in the year 2013 was highest i.e. approx. 70% deaths occurred in the hospitals. Further, local body wise analyses reflect that only 44% of the deaths occurred in South Delhi Municipal Corporation were institutional deaths, where as New Delhi Municipal Council has 100% institutional deaths. Overall in MCD, approx. 61% of its total deaths were institutional deaths and in DCB 91.50% of its total deaths were institutional.

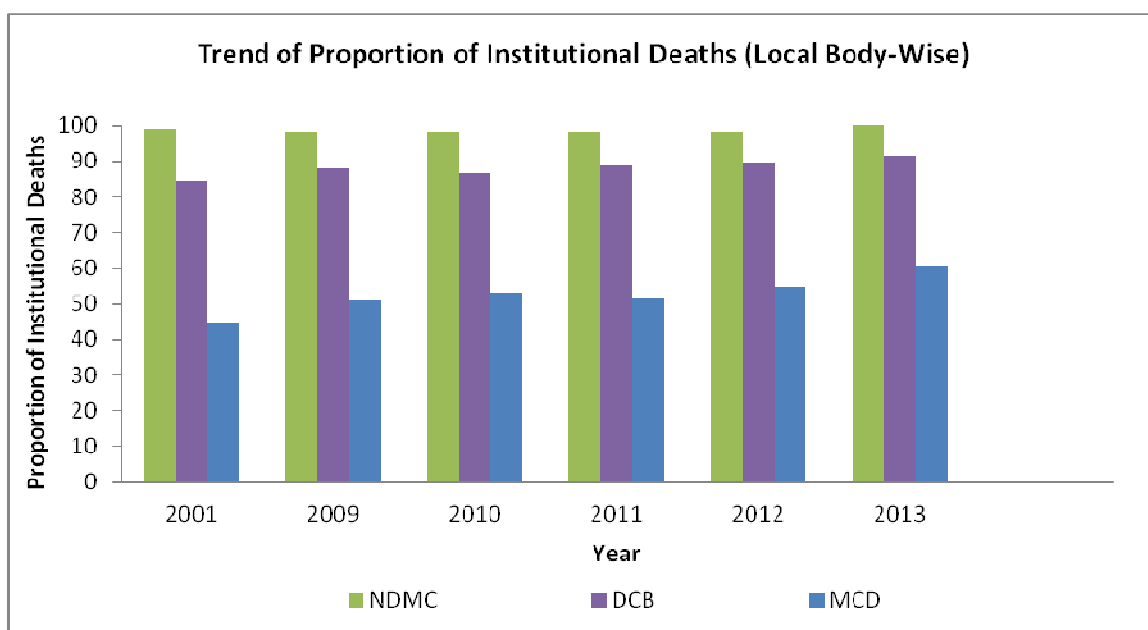

Main Vital Indicators of Delhi and India

The vital indicators emerged out of the CRS of Delhi is presented in statement 2.8. For the benefit of data users; indicators of national level are also included.

Statement 2.8: Main Vital Indicators of Delhi and India

| Sl.No. | Item | Delhi @ | India** |
|----------|------------------------------|--------------|-------------|
| A | Vital Rates(per 1000) | | |
| 1 | Birth Rate | 21.07 | 21.6 |
| 2 | Death Rate | 5.52 | 7.0 |
| | Natural growth rate | 15.55 | 14.6 |
| 3 | Infant Mortality Rate | 22.37 | 42 |
| 4 | Maternal Mortality Rate | 0.54 | NA |
| B | No. of events per day | | |
| 1 | Births | 1014 | NA |
| 2 | Deaths | 266 | NA |

@ Data of Delhi pertains to CRS 2013

**Data of India pertains to SRS 2012

Religion wise sex composition of births and deaths is presented in statement 2.9. It can be observed that more or less same pattern was noticed in all religions with regard to sex composition, particularly in birth events.

Statement 2.9: Distribution of Vital Events by Main Religion

| Sl. No. | Religion | Births | | | Deaths | | |
|----------|-------------------|--------|--------|--------|--------|--------|--------|
| | | Male | Female | Total | Male | Female | Total |
| A | Number | | | | | | |
| 1 | Hindu | 163646 | 145235 | 308881 | 53025 | 32125 | 85150 |
| 2 | Muslim | 28185 | 26456 | 54641 | 5700 | 3655 | 9355 |
| 3 | Sikh | 1975 | 1758 | 3733 | 570 | 478 | 1048 |
| 4 | Christian | 800 | 797 | 1597 | 229 | 161 | 390 |
| 5 | Others | 620 | 528 | 1148 | 923 | 319 | 1242 |
| | ALL | 195226 | 174774 | 370000 | 60447 | 36738 | 97185 |
| B | Percentage | | | | | | |
| 1 | Hindu | 52.98 | 47.02 | 100.00 | 62.27 | 37.73 | 100.00 |
| 2 | Muslim | 51.58 | 48.42 | 100.00 | 60.93 | 39.07 | 100.00 |
| 3 | Sikh | 52.91 | 47.09 | 100.00 | 54.39 | 45.61 | 100.00 |
| 4 | Christian | 50.09 | 49.91 | 100.00 | 58.72 | 41.28 | 100.00 |
| 5 | Others | 54.01 | 45.99 | 100.00 | 74.32 | 25.68 | 100.00 |
| | ALL | 52.76 | 47.24 | 100.00 | 62.20 | 37.80 | 100.00 |

MEDICALLY CERTIFIED CAUSE OF DEATH:

As per the Act, it is mandatory to provide medically certified cause of death for each institutional death by the doctor attended the patient / deceased. During the year 2013, total 68135 deaths were reported by the hospitals/nursing homes and registered in local bodies. The cause-wise broad classification of these deaths is given in statement 2.10.

Statement 2.10: Broad Classification of MCCD by sex

| ICD 10 Chapter No. | Name of Broad Disease Group | No.of Persons | | | % to total |
|--------------------|--|---------------|--------------|--------------|---------------|
| | | Male | Female | Total | |
| I | Infectious and Parasitic Diseases (A00-B99) | 6656 | 4273 | 10929 | 11.25 |
| II | Neoplasms(C00-D48) | 2379 | 1730 | 4109 | 6.03 |
| III | Diseases of the Blood & blood forming organs and certain disorders involvingthe immune mechanism (D50-D89) | 359 | 237 | 596 | 0.87 |
| IV | Endocrine, Nutritional and Metabolic Diseases (E00-E89) | 1189 | 982 | 2171 | 3.19 |
| V | Mental and Behavioural disorders(F10-F99) | 52 | 24 | 76 | 0.11 |
| VI | Diseases of the Nervous System (G00-G98) | 857 | 503 | 1360 | 2.00 |
| VII | Diseases of the eye and adnexa(H00 - H59) | 19 | 7 | 26 | 0.04 |
| VIII | Diseases of the ear and mastoid process (H60-H95) | 3 | 2 | 5 | 0.01 |
| IX | Diseases of the circulatory system (I00-I99) | 6039 | 3578 | 9617 | 14.11 |
| X | Diseases of the Respiratory System (J00-J98) | 2852 | 1803 | 4655 | 6.83 |
| XI | Diseases of the Digestive System (K00-K92) | 2008 | 806 | 2814 | 4.13 |
| XII | Diseases of the skin and subcutaneous tissue(L00 - L98) | 28 | 27 | 55 | 0.08 |
| XIII | Diseases of the Musculoskeletal system connective tissue (M00-M99) | 52 | 59 | 111 | 0.16 |
| XIV | Diseases of the Genitourinary System (N00 - N99) | 908 | 718 | 1626 | 2.39 |
| XV | Pregenancy, Childbirth and the puerperium (O 00 - O 99) | 0 | 196 | 196 | 0.29 |
| XVI | Certain conditions originating in the perinatal period (P00-P96) | 2547 | 1615 | 4162 | 6.11 |
| XVII | Congenital Malformations, Deformations& chromosomal abnormalities(Q00-Q99) | 484 | 268 | 752 | 1.10 |
| XVIII | Symptoms, Signs and abnormal clinical &laboratory findings nec.,(R00 - R 99) | 10827 | 5960 | 19787 | 24.64 |
| XIX | Injury, poisoning and certain otherconsequences of external causes (S00-T98) | 1784 | 1206 | 2990 | 4.39 |
| XX | External causes of Morbidity and Mortality (V01-Y89) | 3324 | 1774 | 5098 | 7.48 |
| ALL | | 42367 | 25768 | 68135 | 100.00 |

CRS vis-à-vis SRS Results

Any attempt aimed at making a comparison between SRS estimates and CRS results strictly speaking is not tenable as they follow different approaches to determine the basic parameters. However they can be taken as two alternatives to complement/ supplement each other. SRS estimates which are based on sampling approach serves as a short term tool in the management of health scenario as CRS results are not available at short

notice. More over SRS covers events pertaining to domicile population where as CRS is inclusive of vital events of migratory population as events are registered as per place of occurrence under RBD Act. That is the reason why CRS results are usually on the higher side when compared to that of SRS. Further, if CRS results could be brought about in shortest possible time frame it can supplement the SRS in the times to come. Therefore the following statements are included to serve academic purpose at present.

Statement 2.11: Comparison of Vital Rate on SRS and CRS Results

| Year | Birth Rate | | Death Rate | | Infant Mortality Rate | |
|------|------------|---------|------------|---------|-----------------------|--------|
| | S.R.S. | *C.R.S. | S.R.S | *C.R.S. | S.R.S. | C.R.S. |
| 2001 | 18.9 | 21.23 | 5.1 | 5.81 | 29 | 24 |
| 2002 | 17.2 | 21.18 | 5.1 | 6.05 | 30 | 16 |
| 2003 | 17.3 | 20.78 | 5.0 | 6.07 | 28 | 17 |
| 2004 | 18.4 | 20.72 | 4.7 | 5.76 | 32 | 13 |
| 2005 | 18.6 | 21.52 | 4.6 | 6.24 | 35 | 13 |
| 2006 | 18.4 | 21.05 | 4.7 | 6.45 | 37 | 18 |
| 2007 | 18.1 | 20.58 | 4.8 | 6.46 | 36 | 25 |
| 2008 | 18.4 | 20.94 | 4.8 | 6.77 | 35 | 18 |
| 2009 | 18.1 | 21.77 | 4.4 | 6.89 | 33 | 19 |
| 2010 | 17.8 | 21.66 | 4.2 | 7.48 | 30 | 22 |
| 2011 | 17.5 | 20.89 | 4.3 | 6.63 | 28 | 22 |
| 2012 | 17.3 | 20.90 | 4.2 | 6.10 | 25 | 24 |
| 2013 | NA | 21.07 | NA | 5.52 | NA | 22 |

*Estimated Mid Year Population based on Population Census-2011.

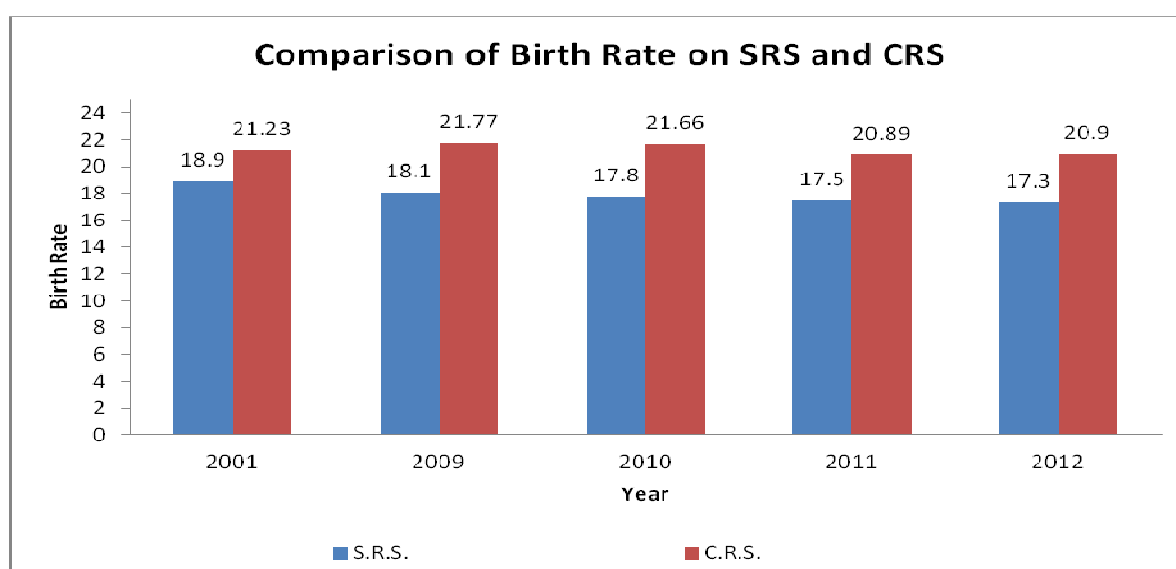

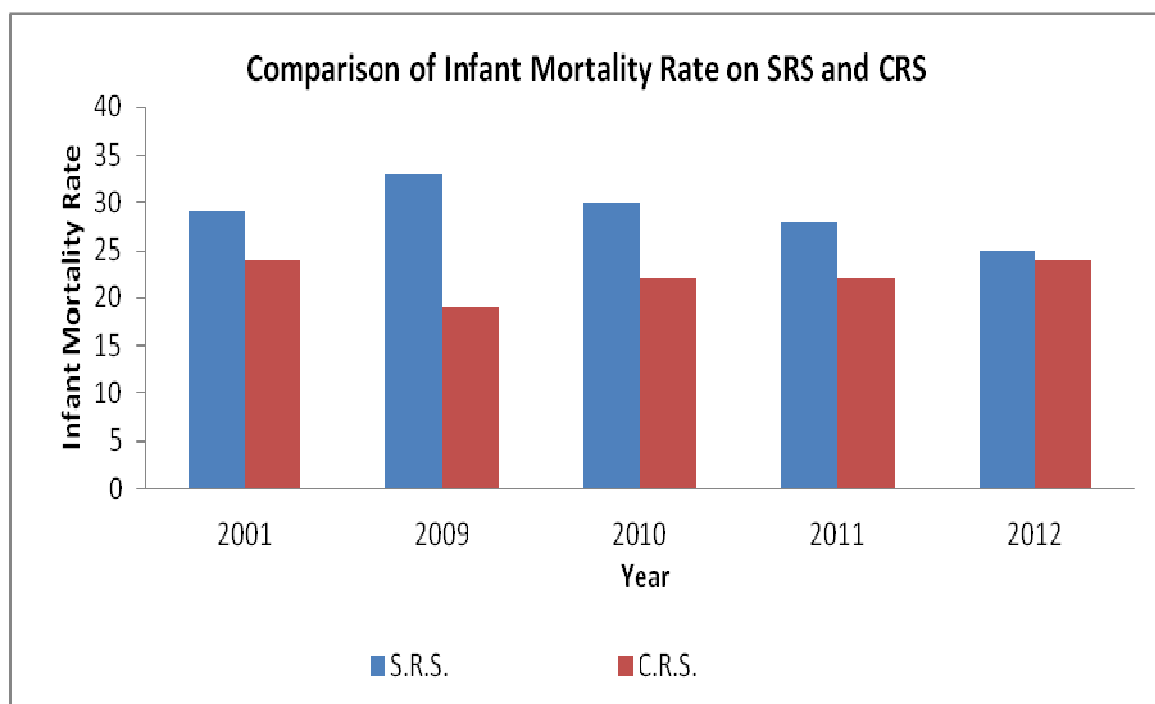
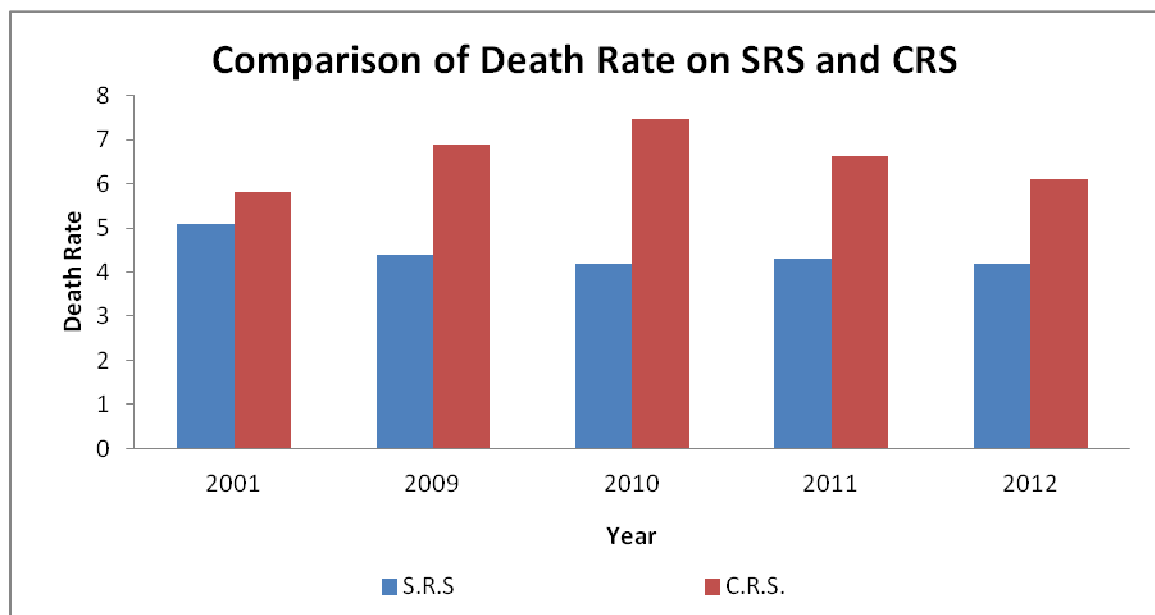

-:SECTION THREE:-

BIRTH REGISTRATION PROFILE

SECTION THREE

PROFILE OF BIRTHS REGISTRATION

In this section various aspects of birth registration that had taken place during 2013 under Civil Registration System are analyzed with special reference to the number of events registered across years, male- female composition, matters relating to birth order and literacy, age of the mother at the time of child birth, the type of medical attention available in case of domiciliary events, local body-wise registration of events etc. The level of birth registration was found to be more than 100% consistently over a period of time thereby indicating the sound health of Civil Registration System in Delhi.

Birth Registration under Civil Registration System

During 2013, a total of 370000 birth events were registered by all the local bodies taken together. Out of them, 1.95 lakhs (52.76%) were male and 1.75 lakhs (47.24%) were female.

Statement 3.1: Total Number of Births registered under CRS sex-wise

| Year | Total Births | Male | Female | Sex Ratio |
|------|--------------|-------------------|-------------------|------------|
| 2001 | 296287 | 163816 (55.29) | 132471 (44.71) | 809 |
| 2002 | 300659 | 164184 (54.61) | 136475 (45.39) | 831 |
| 2003 | 301165 | 165173 (54.84) | 135992 (45.16) | 823 |
| 2004 | 305974 | 167849 (54.86) | 138125 (45.14) | 823 |
| 2005 | 324336 | 178031 (54.89) | 146305 (45.11) | 822 |
| 2006 | 322750 | 176242 (54.61) | 146508 (45.39) | 831 |
| 2007 | 322044 | 174289 (54.12) | 147755 (45.88) | 848 |
| 2008 | 333908 | 166583 (49.89) | 167325 (50.11) | 1004 |
| 2009 | 354482 | 185131 (52.22) | 169351 (47.78) | 915 |
| 2010 | 359463 | 189122 (52.61) | 170341 (47.39) | 901 |
| 2011 | 353759 | 186870 (52.82) | 166889 (47.18) | 893 |
| 2012 | 360473 | 191129 (53.02) | 169344 (46.98) | 886 |
| 2013 | 370000 | 195226 (52.76) | 174774 (47.24) | 895 |

Figures in () indicate % to total

It may be observed from the statement 3.1 that the composition of male and female births in the total births was consistently 52 - 55% and 45 - 48% respectively across the years.

The sex ratio at birth has increased from 886 females per thousand males during 2012 to 895 in 2013. Further analysis of institutional and non institutional births indicates that sex ratio in respect of institutional births increased from 867 (in the year 2012) to 879 in 2013 , whereas for domiciliary births it has decreased from 974 in 2012 to 970 in 2013.

Statement 3.1 (A) COMPARATIVE POSITION OF SEX RATIO IN INSTITUTIONAL AND NON-INSTITUTIONAL BIRTHS.

| Year | Institutional Births | | | | Domiciliary Births | | | | Sex Ratio based on Total Births |
|------|----------------------|--------|--------|-----------|--------------------|-------|--------|-----------|---------------------------------|
| | Total | Male | Female | Sex Ratio | Total | Male | Female | Sex Ratio | |
| 2007 | 240154 | 129124 | 111030 | 860 | 81890 | 45165 | 36725 | 813 | 848 |
| 2008 | 245254 | 128095 | 117159 | 915 | 88654 | 38488 | 50166 | 1303 | 1004 |
| 2009 | 268119 | 143210 | 124909 | 872 | 86363 | 41921 | 44442 | 1060 | 915 |
| 2010 | 282197 | 150370 | 131827 | 877 | 77266 | 38752 | 38514 | 994 | 901 |
| 2011 | 282115 | 150392 | 131723 | 876 | 71644 | 36478 | 35166 | 964 | 893 |
| 2012 | 293231 | 157067 | 136164 | 867 | 67242 | 34062 | 33180 | 974 | 886 |
| 2013 | 302453 | 160932 | 141521 | 879 | 67547 | 34294 | 33253 | 970 | 895 |

The exceptionally higher sex ratio (during 2008) can perhaps be attributed mainly to the implementation of the different girl child welfare related schemes (including Ladli Scheme w.e.f. that particular year i.e. 01/01/2008). Obviously, the sex ratio based on total registered births (including institutional and domiciliary) during 2013 is better than preceding years excluding the year 2008.

Birth Rate

One of the important indicators that emerge out of Civil Registration System is the birth rate. Statement number 3.2 provides the time series data from 2001-13. The birth rate during the period of the year 2001 to 2013 hovering around 21 per 1000 population. The graph plotting the birth rate for the said period clearly exhibits this fact.

Statement 3.2: Birth Rate as per CRS

| Year | In Lakhs | | *Birth Rate |
|------|---|---------------|-------------|
| | *Mid Year Population as on 1 st July | No. of Births | |
| 2001 | 139.40 | 2.96 | 21.23 |
| 2002 | 142.10 | 3.01 | 21.18 |
| 2003 | 144.86 | 3.01 | 20.78 |
| 2004 | 147.68 | 3.06 | 20.72 |
| 2005 | 150.54 | 3.24 | 21.52 |
| 2006 | 153.47 | 3.23 | 21.05 |
| 2007 | 156.45 | 3.22 | 20.58 |
| 2008 | 159.49 | 3.34 | 20.94 |
| 2009 | 162.58 | 3.54 | 21.77 |
| 2010 | 165.74 | 3.59 | 21.66 |
| 2011 | 168.96 | 3.53 | 20.89 |
| 2012 | 172.24 | 3.60 | 20.90 |
| 2013 | 175.59 | 3.70 | 21.07 |

*Estimated Mid Year Population based on Census-2011.

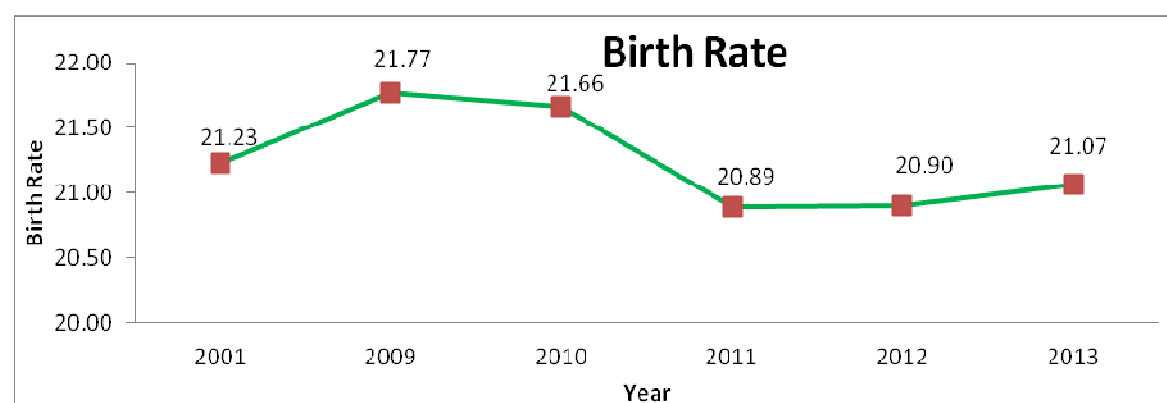
**DISTRIBUTION OF LIVE BIRTHS BY BIRTH ORDER**

Birth order statistics are important indicators for measuring the progress and effectiveness of family welfare activities. Time series data on percentage distribution of births by birth order is given in statement 3.3.

Statement 3.3: Percentage Distribution of Births by Order of birth

| Year | Birth Order | | | |
|------|-------------|-------|-------|-----------|
| | 1 | 2 | 3 | 4 & above |
| 2001 | 40.94 | 27.33 | 11.17 | 20.56 |
| 2002 | 36.90 | 25.81 | 10.40 | 26.89 |
| 2003 | 44.53 | 33.80 | 12.88 | 8.79 |
| 2004 | 47.14 | 34.28 | 13.12 | 5.46 |
| 2005 | 50.59 | 32.42 | 12.45 | 4.54 |
| 2006 | 56.79 | 28.97 | 11.08 | 3.16 |
| 2007 | 58.98 | 27.47 | 9.79 | 3.76 |
| 2008 | 55.12 | 31.24 | 10.15 | 3.49 |
| 2009 | 53.39 | 32.81 | 11.01 | 2.79 |
| 2010 | 60.33 | 29.28 | 8.07 | 2.32 |
| 2011 | 56.37 | 32.39 | 8.80 | 2.44 |
| 2012 | 55.80 | 33.14 | 8.83 | 2.23 |
| 2013 | 61.19 | 29.21 | 7.69 | 1.91 |

It is obvious from above statement that the first order of births account for 61.19% of the total births registered during 2013. The proportion of first and second order of birth taken together accounted for 90.40 % in the total registered birth of 2013. The share of births beyond third order was only 1.91%.

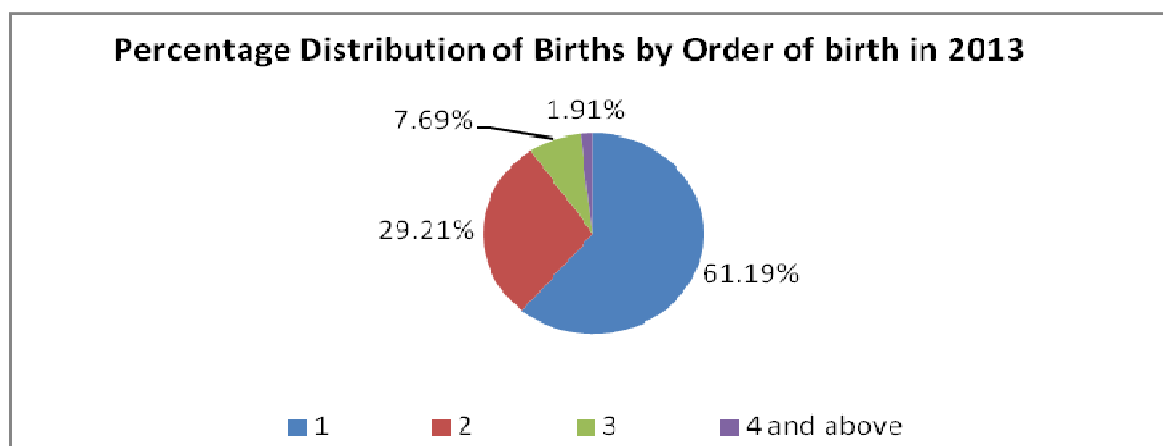

DISTRIBUTION OF LIVE BIRTHS BY AGE OF MOTHER

The age of the mother at the time of attainment of motherhood will have an influence on the over all health of the child and the safety of mother during the time of delivery. Attainment of motherhood below the age of 18 years is considered to be undesirable in the interest of mother as well as the newly born child. Out of the total registered births during 2013 only 2.03% are from the mothers in the age group ≤ 19 years. The need of the hour is to undertake sustained campaign focused towards eligible couples in the age group up to 18 years and living in slums, advising to avoid attainment of motherhood at such an early age.

Statement 3. 4: Percentage Distribution of Births by age of Mother

| Year | Age Group of Mothers in Years | | | | |
|------|-------------------------------|-------|-------|-------|------------|
| | ≤ 19 | 20-24 | 25-29 | 30-34 | 35 & above |
| 2001 | 1.84 | 31.84 | 40.89 | 8.28 | 17.15 |
| 2002 | 1.58 | 29.46 | 37.69 | 8.28 | 22.99 |
| 2003 | 2.58 | 44.78 | 36.66 | 9.82 | 6.16 |
| 2004 | 2.34 | 46.34 | 38.37 | 10.06 | 2.89 |
| 2005 | 2.25 | 46.62 | 38.56 | 9.86 | 2.71 |
| 2006 | 1.97 | 45.56 | 39.67 | 9.37 | 3.43 |
| 2007 | 1.97 | 48.71 | 37.39 | 9.61 | 2.32 |
| 2008 | 1.91 | 49.86 | 36.23 | 9.63 | 2.37 |
| 2009 | 1.74 | 45.79 | 38.90 | 11.16 | 2.41 |
| 2010 | 1.62 | 52.37 | 34.30 | 9.46 | 2.25 |
| 2011 | 1.68 | 53.35 | 31.99 | 10.47 | 2.51 |
| 2012 | 2.21 | 51.51 | 33.00 | 10.66 | 2.62 |
| 2013 | 2.03 | 49.48 | 34.49 | 11.21 | 2.79 |

Statement 3.4 further reveals that 83.97% of births were given by the mothers in the age group of 20 - 29 years followed by 11.21 % by the mothers in the age group of 30 - 34 years, while 2.79% of the births were by the mothers in the age group of 35 & above years.

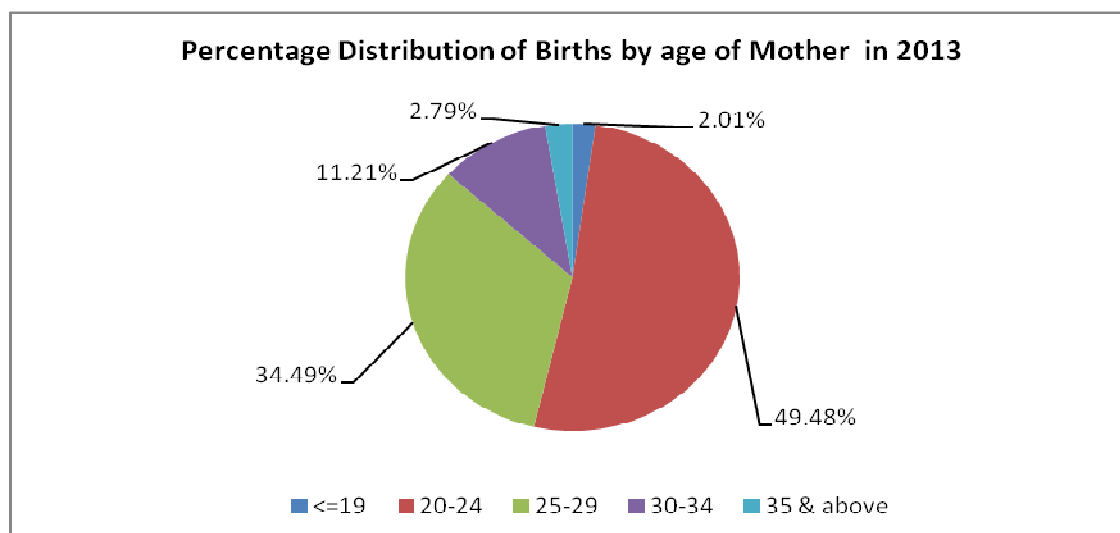

TYPE OF MEDICAL ATTENTION RECEIVED AT DELIVERY

The type of medical attention received at the time of birth in case of domiciliary events is an important factor in controlling the level of infant mortality. Further it will have a bearing on the quality of service rendered by health workers involved in the field.

Statement 3. 5: Percentage Distribution of Births by type and medical attention

| Year | Percentage of Births | | | |
|------|----------------------|----------------------------------|--|----------------------|
| | Institutional | Non Institutional | | |
| | | Type of Medical Attention | | |
| | | Doctor/Nurse/ Trained Midwife | Untrained Midwife i.e. Traditional Birth Attendant | Relatives/ Others |
| (1) | (2) | (3) | (4) | (5) |
| 2001 | 62.11 | 34.69 | 3.19 | 0.01 |
| 2002 | 66.85 | 30.1 | 3.04 | 0.01 |
| 2003 | 71.38 | 24.67 | 3.45 | 0.5 |
| 2004 | 71.54 | 17.98 | 9.99 | 0.49 |
| 2005 | 73.72 | 0.32 | 19.16 | 6.8 |
| 2006 | 77.92 | 4.56 | 13.01 | 4.51 |
| 2007 | 74.57 | 5.27 | 13.86 | 6.3 |
| 2008 | 73.45 | 8.31 | 11.09 | 7.15 |
| 2009 | 75.64 | 7.18 | 11.97 | 5.21 |
| 2010 | 78.51 | 14.17 | 5.73 | 1.59 |
| 2011 | 79.75 | 8.92 | 8.42 | 2.91 |
| 2012 | 81.35 | 3.30 | 8.96 | 6.39 |
| 2013 | 81.75 | 3.78 | 8.89 | 5.58 |

Statement 3.5 gives percentage wise distribution of live births by type of medical attention at the time of child birth. It may be seen from the above statement that medical institutions have accounted for more than four fifth (81.75%) of the delivery cases during 2013. Obviously, the share of institutional births has gone up continuously. It was only 62.11% in 2001 and there after crossed 70% mark within a short period of time. Obviously, the proportion of institutional births to total registered births has increased marginally from 81.35% in 2012 to 81.75% in 2013. During 2013, total 302453 live births were occurred in the hospitals i.e. on an average 829 live births were occurred daily in the hospitals during 2013.

BIRTH EVENTS - LOCAL BODY WISE

Statement 3.6 reveals the distribution of birth events of 2013 among local bodies of Delhi. Out of the total births, 88.06% were registered in the MCD whereas NDMC accounted for 11.09%. The total registration under DCB constitutes only 0.85% of the total births. After the trifurcation of MCD, it is observed that maximum (34.76%) births were registered in North Delhi Municipal Corporation followed by SDMC (32.67%) and EDMC (20.63%). Further, break-up of registered birth events reveals that only 6.73% of the births were rural, whereas 93.27% were urban.

Statement 3.6: Distribution of Rural and Urban Births as per Local Bodies

| Sl.No. | Name of Local Body | No. of Births | | |
|--------|--------------------------------|-----------------|-------------------|--------------------|
| | | Rural | Urban | Combined |
| A | Total MCD (i+ ii + iii) | 22711 | 303128 | 325839 (88.06) |
| (i) | North DMC | 14094 | 114501 | 128595 (34.76) |
| (ii) | South DMC | 5051 | 115863 | 120914 (32.67) |
| (iii) | East DMC | 3566 | 72764 | 76330 (20.63) |
| B | NDMC | 197 | 40837 | 41034 (11.09) |
| C | DCB | 1997 | 1130 | 3127 (0.85) |
| | ALL (A+B+C) | 24905 (6.73) | 345095 (93.27) | 370000 (100.00) |

Figures in () indicate % to total

BIRTHS BY BIRTH ORDER VIS-À-VIS LEVEL OF MOTHER'S EDUCATION

It is widely known that there exists a close relationship between the level of educational attainment of mother and order of births. It is based on the premise that higher the level of education of mother, lower will be the birth order. The data presented in statement 3.7 supports this contention as may be seen from the column No. 2(of illiterate) and 6(of graduate and above) which reflect that proportion of births in concerned order of birth is on increasing trend with the higher order of birth under the illiterate category, and on the other hand the proportion is on decreasing trend with the higher order of birth under the graduate and above level category. Out of total births of fourth and higher birth order, in 27.95% cases, the mothers were illiterate. On the contrary in case of third birth order, mothers who were Graduate & above were 8.45% only. The proportion of mothers with this qualification constituted for about 3.23% of births in beyond third order.

Statement 3. 7: Distribution of Births by birth order and level of education of mother

| Birth order | Levels of Literacy | | | | | | Total |
|-------------|--------------------|---------------|--------------------------|---------------------------|--------------------|-------------|------------|
| | Illiterate | Below Primary | Primary but Below Matric | Matric but below Graduate | Graduate and above | Not Stated | |
| 1 | 2 | 3 | 4 | 5 | 6 | 7 | 8 |
| 1 | 25969 | 29242 | 49088 | 50320 | 51271 | 20507 | 226397 |
| | 11.47 | 12.92 | 21.69 | 22.22 | 22.65 | 9.05 | 100 |
| 2 | 8806 | 20877 | 31612 | 18458 | 24450 | 3885 | 108088 |
| | 8.15 | 19.31 | 29.24 | 17.08 | 22.62 | 3.60 | 100 |
| 3 | 5105 | 4591 | 10192 | 4698 | 2404 | 1458 | 28448 |
| | 17.94 | 16.14 | 35.83 | 16.51 | 8.45 | 5.13 | 100 |
| 4&Above | 1975 | 1336 | 2182 | 761 | 228 | 585 | 7067 |
| | 27.95 | 18.91 | 30.88 | 10.76 | 3.23 | 8.27 | 100 |
| ALL | 41855 | 56046 | 93074 | 74237 | 78353 | 26435 | 370000 |
| | 11.31 | 15.15 | 25.16 | 20.06 | 21.18 | 7.14 | 100 |

Figures in *italics* indicate % to total births of the concerned birth order.

DISTRIBUTION OF BIRTHS LOCAL BODY WISE BY TYPE AND SEX

Statement 3.8 gives the distribution of births in institutional (government and non government) and non institutional categories in each local body. It reveals that during 2013, 53.78% births were in govt. institutions and 27.97% were in non-govt. institutions, whereas, 18.25% were non-institutional i.e. domiciliary births. During 2013, govt. hospitals in Delhi have handled on an average 545 cases per day of live births (524 per day in 2012) as against 284 per day (279 per day in 2012) by non govt. institutions. The

sex composition in birth events in both type of institutions were more or less having same pattern and on the other hand the sex composition in non-institutional i.e. domiciliary cases has different picture.

Statement 3.8: Distribution of Birth events by type and sex

| Sl. No. | Name of Local Body | Institutional Births | | | | | | Non Institutional Births | | |
|---------|--------------------------------|----------------------|--------|--------|----------------|--------|--------|--------------------------|--------|--------|
| | | Government | | | Non-Government | | | Male | Female | Total |
| | | Male | Female | Total | Male | Female | Total | | | |
| A | Total MCD (i+ ii + iii) | 81950 | 73030 | 154980 | 55721 | 47777 | 103498 | 34205 | 33156 | 67361 |
| (i) | North DMC | 38268 | 34282 | 72550 | 19194 | 16138 | 35332 | 10625 | 10088 | 20713 |
| (ii) | South DMC | 21619 | 18825 | 40444 | 26950 | 23323 | 50273 | 15321 | 14876 | 30197 |
| (iii) | East DMC | 22063 | 19923 | 41986 | 9577 | 8316 | 17893 | 8259 | 8192 | 16451 |
| B | NDMC | 21608 | 19333 | 40941 | 00 | 00 | 00 | 44 | 49 | 93 |
| C | DCB | 1652 | 1381 | 3033 | 01 | 00 | 01 | 45 | 48 | 93 |
| | ALL (A+B+C) | 105210 | 93744 | 198954 | 55722 | 47777 | 103499 | 34294 | 33253 | 67547 |
| | Percentage | 52.88 | 47.12 | 100.00 | 53.84 | 46.16 | 100.00 | 50.77 | 49.23 | 100.00 |

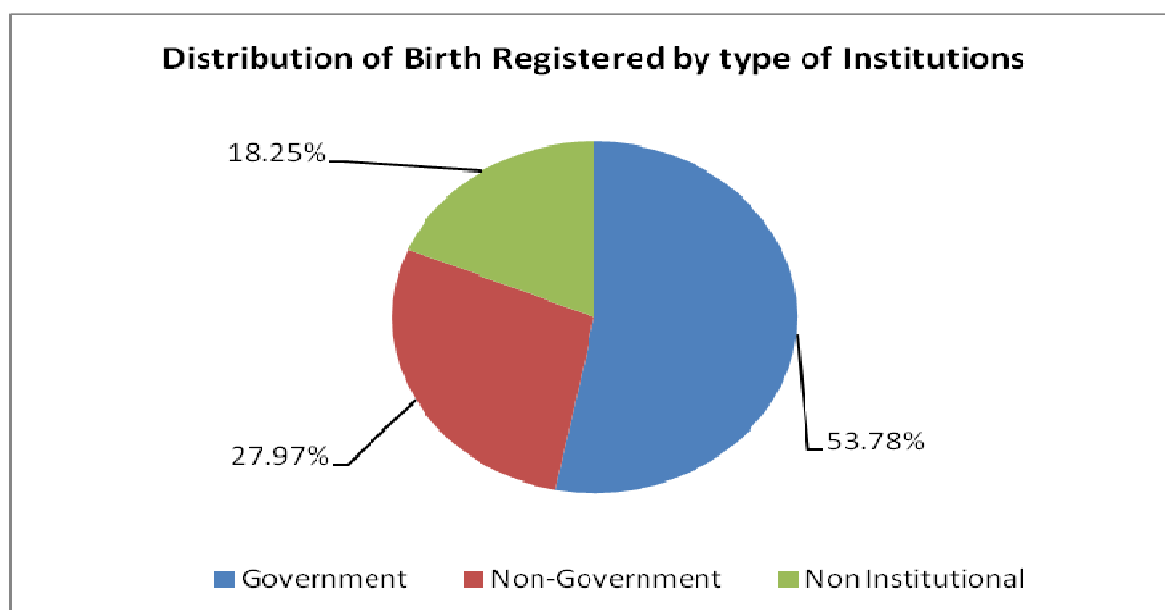

REGARDING STILL BIRTHS

Of late, it is observed that data / information pertaining to the still births are not being reported regularly by the hospitals / institutions to the concerned Registrar (birth & death). The Office of Chief Registrar (B&D) has made a communication to sensitize the Medical Superintendents of the hospitals / institutions to report the vital events inclusive of still births within the stipulated period of 21 days to the concerned Registrar (B&D).

An effort has been made to present the data on still births; for the years 2010 to 2013 in the statement 3.9.

Statement 3.9: The Local Body wise No. of Still Births

| Sl.No. | Name of Local Body | Sex | Year | | | |
|--------|------------------------------------|--------|-------------|-------------|-------------|-------------|
| | | | 2010 | 2011 | 2012 | 2013 |
| A | Total MCD (i+ ii + iii) | Male | 462 | 1112 | 1223 | 1163 |
| | | Female | 512 | 1035 | 1105 | 1075 |
| | | Total | 974 | 2147 | 2328 | 2238 |
| (i) | North MCD | Male | | | NA | 788 |
| | | Female | | | NA | 787 |
| | | Total | | | NA | 1575 |
| (ii) | South MCD | Male | NA | NA | NA | 295 |
| | | Female | NA | NA | NA | NA |
| | | Total | NA | NA | NA | NA |
| (iii) | East MCD | Male | NA | NA | NA | NA |
| | | Female | NA | NA | NA | 73 |
| | | Total | NA | NA | NA | 153 |
| B | NDMC | Male | 593 | 444 | 702 | 685 |
| | | Female | 562 | 424 | 588 | 560 |
| | | Total | 1155 | 868 | 1290 | 1245 |
| C | DCB | Male | 7 | 17 | 18 | 25 |
| | | Female | 4 | 13 | 6 | 9 |
| | | Total | 11 | 30 | 24 | 34 |
| | ALL (A+B+C+) | Male | 1062 | 1573 | 1943 | 1873 |
| | | Female | 1078 | 1472 | 1699 | 1644 |
| | | Total | 2140 | 3045 | 3642 | 3517 |

-: SECTION FOUR :-

DEATH REGISTRATION PROFILE

SECTION FOUR

PROFILE OF DEATHS REGISTRATION

The focus of this section is on different aspects of death registration that had taken place during 2013 under Civil Registration System with special reference to the number of events registered across years, male- female composition, matters relating to age at the time of death, main causes of deaths, infant and maternal mortality rates, local body-wise registration of death events etc. The level of death registration was found to be more than 100% consistently over a period of time thereby indicating the health of Civil Registration System in Delhi.

Death Registration under Civil Registration System

During 2013, a total of 97185 deaths were registered by all the three local bodies taken together. Out of them, 60447 (62.20%) were male and 36738 (37.80%) were female. Sex ratio of deaths revealed that for every 1000 male deaths 608 female deaths have occurred during 2013. On an average 266 number of deaths registered per day during 2013.

Statement 4.1: Total Number of Deaths registered under CRS sex-wise

| Year | Number of Deaths | | | | | Average registered deaths per day | Sex Ratio |
|------|------------------|------------|--------|------------|--------|-----------------------------------|-----------|
| | Male | Percentage | Female | Percentage | Total | | |
| 2001 | 51238 | 63.18 | 29862 | 36.79 | 81100 | 222 | 583 |
| 2002 | 53405 | 61.97 | 32771 | 38.00 | 86176 | 236 | 614 |
| 2003 | 54561 | 62.18 | 33182 | 37.79 | 87743 | 240 | 608 |
| 2004 | 53016 | 62.10 | 32362 | 37.88 | 85378 | 234 | 610 |
| 2005 | 58554 | 62.17 | 35633 | 37.81 | 94187 | 258 | 609 |
| 2006 | 64028 | 64.73 | 34880 | 35.27 | 98908 | 271 | 545 |
| 2007 | 63461 | 62.85 | 37513 | 37.15 | 100974 | 277 | 591 |
| 2008 | 68033 | 62.23 | 39567 | 36.77 | 107600 | 295 | 582 |
| 2009 | 70075 | 62.56 | 41938 | 37.44 | 112013 | 307 | 598 |
| 2010 | 78092 | 62.80 | 46261 | 37.20 | 124353 | 341 | 592 |
| 2011 | 69733 | 62.18 | 42409 | 37.82 | 112142 | 307 | 608 |
| 2012 | 64608 | 61.76 | 40008 | 38.24 | 104616 | 287 | 619 |
| 2013 | 60447 | 62.20 | 36738 | 37.80 | 97185 | 266 | 608 |

DEATH RATE

The time series data on death rate from 2001 to 2013 is placed in the statement 4.2. The death rate was around 6 to 7 per 1000 persons in the population during this period. The position of Delhi (CRS)& All India(SRS) is also presented in graphic form. Due to the non availability of CRS data at national level SRS results were taken for this purpose.

Statement 4.2: Death Rate of Delhi (as per CRS) & All India SRS

| Year | In Lakhs | | Death Rate (per 1000 population) | |
|------|---|------------------------------|-------------------------------------|----------------|
| | *Mid Year Population as on 1 st July | Total number of Deaths | | |
| | | | * Delhi(CRS) | All India(SRS) |
| 2001 | 139.40 | 0.81 | 5.81 | 8.4 |
| 2002 | 142.10 | 0.86 | 6.05 | 8.1 |
| 2003 | 144.86 | 0.88 | 6.07 | 8.0 |
| 2004 | 147.68 | 0.85 | 5.76 | 7.5 |
| 2005 | 150.54 | 0.94 | 6.24 | 7.6 |
| 2006 | 153.47 | 0.99 | 6.45 | 7.5 |
| 2007 | 156.45 | 1.01 | 6.46 | 7.4 |
| 2008 | 159.49 | 1.08 | 6.77 | 7.4 |
| 2009 | 162.58 | 1.12 | 6.89 | 7.3 |
| 2010 | 165.74 | 1.24 | 7.48 | 7.2 |
| 2011 | 168.96 | 1.12 | 6.62 | 7.1 |
| 2012 | 172.24 | 1.05 | 6.1 | 7.0 |
| 2013 | 175.59 | 0.97 | 5.52 | NA |

*Estimated Mid Year Population based on Census-2011.

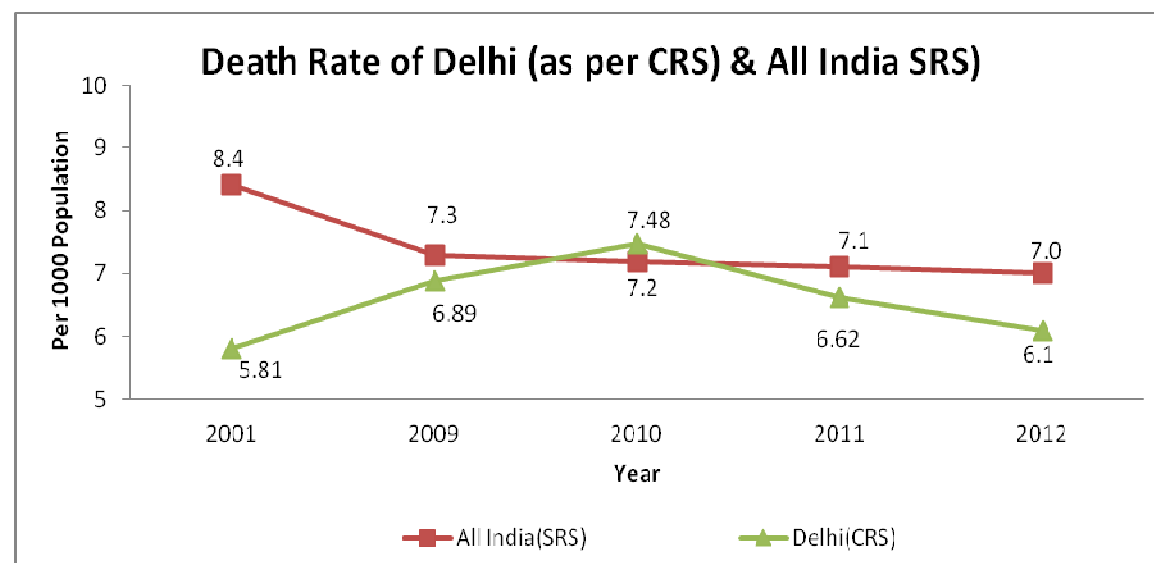

Local Body –wise Deaths Registration

Distribution of registration of deaths local body-wise is presented in statement 4.3. Municipal Corporation of Delhi accounted for 75.59% deaths including 32.30% of North DMC, 28.79% of South DMC & 14.50% of East DMC where as 22.71% deaths in NDMC and 1.70% deaths in D.C.B. It is observed that out of total registered deaths, 93.44% were in urban Delhi.

Statement 4.3: Distribution of Deaths Registered by Sector and Local Body

| Sl.No. | Name of Local Body | No. of Deaths | | | %to total |
|------------------|-----------------------------|---------------|-------|----------|-----------|
| | | Rural | Urban | Combined | |
| A | Total MCD (i+ii+iii) | 5057 | 68410 | 73467 | 75.59 |
| (i) | North DMC | 3779 | 27615 | 31394 | 32.30 |
| (ii) | South DMC | 892 | 27092 | 27984 | 28.79 |
| (iii) | East DMC | 386 | 13703 | 14089 | 14.50 |
| B | NDMC | 118 | 21952 | 22070 | 22.71 |
| C | DCB | 1201 | 447 | 1648 | 1.70 |
| | ALL (A+B+C) | 6376 | 90809 | 97185 | 100.00 |
| %to total | | 6.56 | 93.44 | 100.00 | |

Type of Registration

Registered deaths can be grouped under institutional and non institutional categories. Broadly 70: 30 ratio was observed between institutional and domiciliary death events registered in 2013 .The proportion of non institutional events is decreased from 35.14% (in 2012) to 29.89% in 2013.

Statement 4.4: Distribution of Deaths by type of Registration

| Year | Total No. of Deaths | Institutional | | Domiciliary | |
|------|---------------------|---------------|-------|-------------|-------|
| | | Number | % | Number | % |
| 2001 | 81100 | 45034 | 55.53 | 36066 | 44.47 |
| 2002 | 86176 | 44965 | 52.18 | 41211 | 47.82 |
| 2003 | 87743 | 48473 | 55.24 | 39270 | 44.76 |
| 2004 | 85378 | 48559 | 56.88 | 36819 | 43.12 |
| 2005 | 94187 | 56390 | 59.87 | 37797 | 40.13 |
| 2006 | 98908 | 60254 | 60.92 | 38654 | 39.08 |
| 2007 | 100974 | 59256 | 58.68 | 41718 | 41.32 |
| 2008 | 107600 | 57122 | 53.09 | 50478 | 46.91 |
| 2009 | 112013 | 68373 | 61.04 | 43640 | 38.96 |
| 2010 | 124353 | 76373 | 61.42 | 47980 | 38.58 |
| 2011 | 112142 | 68326 | 60.93 | 43816 | 39.07 |
| 2012 | 104616 | 67856 | 64.86 | 36760 | 35.14 |
| 2013 | 97185 | 68135 | 70.11 | 29050 | 29.89 |

Deaths by Age group

Distribution of registered deaths in terms of age group is presented in statement 4.5. As per the statement out of the total deaths 39.67% of them were in the age group of 61years &above, 25.14% in 45-60 years age group, 9.80% in age group of 35-44 years and 7.41% deaths occurred in 25-34 years age group. It is observed that 8.25% deaths occurred in the age group of below one year.

Statement 4.5: Distribution of Deaths by Age groups and sex

| Age Group Year | Male | Percentage | Female | Percentage | Total | Percentage |
|----------------|-------|------------|--------|------------|-------|------------|
| Below 1 | 5015 | 8.30 | 3263 | 8.83 | 8278 | 8.52 |
| 01-04 | 918 | 1.52 | 717 | 1.95 | 1635 | 1.68 |
| 05-14 | 1382 | 2.29 | 1041 | 2.83 | 2423 | 2.49 |
| 15-24 | 3224 | 5.33 | 2482 | 6.76 | 5706 | 5.87 |
| 25-34 | 4960 | 8.21 | 2673 | 7.28 | 7633 | 7.85 |
| 35-44 | 6992 | 11.57 | 2967 | 8.08 | 9959 | 10.25 |
| 45-54 | 9280 | 15.35 | 4117 | 11.21 | 13397 | 13.79 |
| 55-64 | 10861 | 17.97 | 5794 | 15.77 | 16655 | 17.14 |
| 65&Above | 17815 | 29.47 | 13684 | 37.25 | 31499 | 32.41 |
| Age not stated | 0 | 0.00 | 0 | 0.00 | 0 | 0.00 |
| ALL | 60447 | 100.00 | 36738 | 100.00 | 97185 | 100.00 |

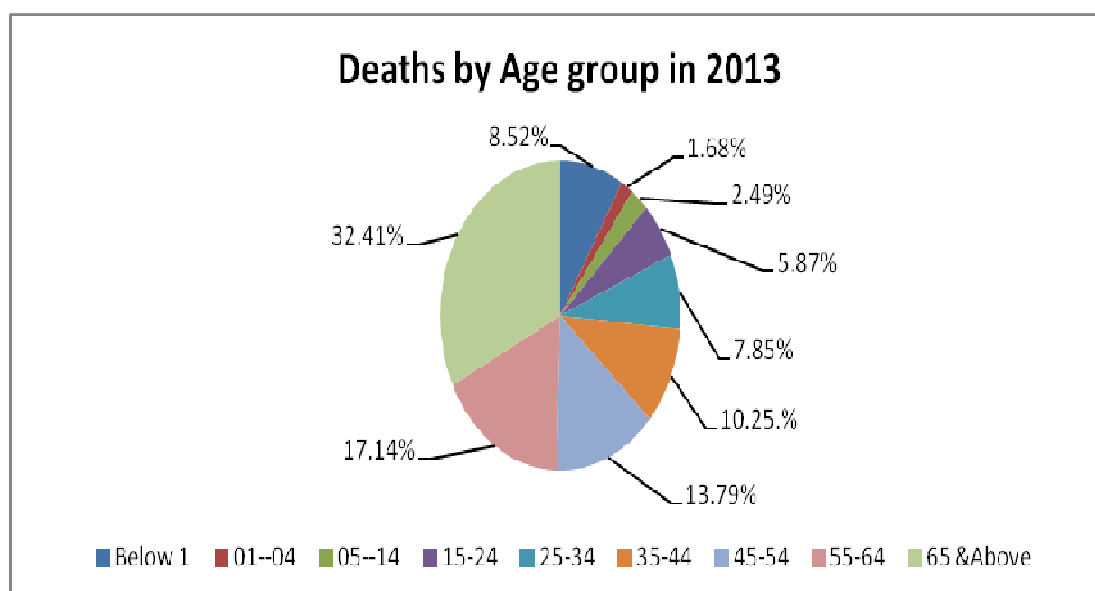

Infant Deaths

It is evident from statement 4.6 that out of the total deaths registered during the year 2013 the infant deaths were 8278. Out of them 8233 were institutional and only 45 non institutional in nature. The Infant Mortality Rate per thousand live births during 2013 worked out to be 22.37 which is less in comparison to IMR of the year 2012.

Statement 4.6: Distribution of infant Deaths

| Year | Neonatal Deaths (Infants below 1 month) | Neonatal Mortality rate | Post-natal deaths (infant 1-12 months) | Post-natal Mortality Rate | Infant deaths (infant 0-12 months) | Infant mortality rate | % Infant deaths to total deaths |
|-------------|--|--------------------------------|---|----------------------------------|---|------------------------------|--|
| 2001 | 4213 | 14.22 | 2878 | 9.71 | 7091 | 23.93 | 8.74 |
| 2002 | 3115 | 10.36 | 1776 | 5.91 | 4891 | 16.27 | 5.68 |
| 2003 | 3455 | 11.07 | 1790 | 5.95 | 5245 | 17.42 | 5.98 |
| 2004 | 2774 | 9.07 | 1229 | 4.02 | 4003 | 13.08 | 4.69 |
| 2005 | 3183 | 9.81 | 999 | 3.08 | 4182 | 12.89 | 4.44 |
| 2006 | 3756 | 11.64 | 2069 | 6.41 | 5825 | 18.05 | 5.89 |
| 2007 | 4917 | 15.27 | 3277 | 10.18 | 8194 | 25.44 | 8.11 |
| 2008 | 4485 | 13.43 | 1653 | 4.95 | 6138 | 18.38 | 5.70 |
| 2009 | 4887 | 13.79 | 1834 | 5.17 | 6721 | 18.96 | 6.00 |
| 2010 | 5509 | 15.32 | 2569 | 7.15 | 8078 | 22.47 | 6.49 |
| 2011 | 5283 | 14.93 | 2469 | 6.98 | 7752 | 21.91 | 6.91 |
| 2012 | 5168 | 14.33 | 3460 | 9.60 | 8628 | 23.93 | 8.25 |
| 2013 | 5687 | 15.37 | 2591 | 7.00 | 8278 | 22.37 | 8.52 |

Statement 4.7: Infant mortality rates of Delhi & India

| Year | DELHI (CRS) | | | INDIA (SRS) |
|-------------|--------------------------------|----------------------------------|------------------------------|------------------------------|
| | Neonatal Mortality rate | Post-natal Mortality Rate | Infant mortality rate | Infant mortality rate |
| 2001 | 14 | 10 | 24 | 66 |
| 2002 | 10 | 6 | 16 | 63 |
| 2003 | 11 | 6 | 17 | 60 |
| 2004 | 9 | 4 | 13 | 58 |
| 2005 | 10 | 3 | 13 | 58 |
| 2006 | 12 | 6 | 18 | 57 |
| 2007 | 15 | 10 | 25 | 55 |
| 2008 | 13 | 5 | 18 | 53 |
| 2009 | 14 | 5 | 19 | 50 |
| 2010 | 15 | 7 | 22 | 47 |
| 2011 | 15 | 7 | 22 | 44 |
| 2012 | 14 | 10 | 24 | 42 |
| 2013 | 15 | 7 | 22 | NA |

The major medically certified causes of infant deaths (institutional) are presented in statement 4.8 for the benefit of data users.

Statement 4.8: Distribution of major causes of infant deaths as per MCCD

| Sl. No. | Cause of Death & ICD-10 Coding | No. of Infant Deaths | | | % to total MCCD Infant Deaths |
|---------------------------------|--|----------------------|-------------|-------------|-------------------------------|
| | | Male | Female | Total | |
| 1 | All other conditions originating in the perinatal period (P00-P04,P08,P29-P54,P56-P57,P60-P96) | 1490 | 949 | 2439 | 29.62 |
| 2 | Hypoxia, birth asphyxia and other respiratory conditions (P20-P28) | 627 | 411 | 1038 | 12.61 |
| 3 | Septicaemia (A40-A41) | 442 | 276 | 718 | 8.72 |
| 4 | Slow fetal growth, fetal malnutrition and immaturity (P05-P07) | 401 | 229 | 630 | 7.65 |
| 5 | Pneumonia (J12-J18) | 203 | 135 | 338 | 4.11 |
| 6 | Congenital malformations of the circulatory system (Q20-Q28) | 193 | 97 | 290 | 3.52 |
| 7 | Shock, not elsewhere classified (R57) | 109 | 72 | 181 | 2.20 |
| 8 | Diseases of pulmonary circulation and other forms of heart disease (I26- I58) | 110 | 62 | 172 | 2.09 |
| 9 | Meningitis (G00 & G03) | 83 | 47 | 130 | 1.58 |
| 10 | Other & Unspecified neoplasm (D37-D48) | 39 | 27 | 66 | 0.80 |
| 11 | Malaria (B50-B54) | 30 | 18 | 48 | 0.58 |
| 12 | Tuberculosis (A15-A19) | 23 | 16 | 39 | 0.47 |
| 13 | Ischaemic heart diseases (I20-I25) | 27 | 12 | 39 | 0.47 |
| 14 | Malnutrition (E40-E46) | 13 | 15 | 28 | 0.34 |
| Total (1 to 14) | | 3790 | 2366 | 6156 | 74.77 |
| All Infant Deaths (MCCD) | | 4992 | 3241 | 8233 | 100.00 |

Cause analysis of deaths

Statement 4.9 provides MCCD data pertaining to institutional deaths as per ICD-10. The ICD-10 is used to translate diagnosis and other health related problems from words into alphanumeric code and thereby facilitates the classification and analysis of data. The major causes account for about 52.27% of total institutional registered deaths during 2013 are given in statement 4.9. More details are presented in Table D-11 of the section of Statistical tables in the report.

Statement 4.9: Main causes of Death under MCCD by sex

| Sl. No. | Cause of Death & ICD-10 Coding | No. of Persons | | | % to total MCCD Deaths |
|---------------------------------|---|----------------|--------------|--------------|------------------------|
| | | Male | Female | Total | |
| 1 | Septicaemia (A40-A41) | 3294 | 2327 | 5621 | 8.25 |
| 2 | Tuberculosis (A15-A19) | 2162 | 1077 | 3239 | 4.75 |
| 3 | Diseases of pulmonary circulation and other forms of heart disease (I26- I58) | 1960 | 1119 | 3079 | 4.52 |
| 4 | Shock, not elsewhere classified (R57) | 1852 | 1005 | 2857 | 4.19 |
| 5 | Cerebrovascular diseases (I60-I69) | 1324 | 848 | 2172 | 3.19 |
| 6 | Diabetes mellitus (E10-E14) | 1049 | 872 | 1921 | 2.82 |
| 7 | Diseases of the liver (K70-K76) | 1322 | 337 | 1659 | 2.43 |
| 8 | Pneumonia (J12-J18) | 921 | 618 | 1539 | 2.26 |
| 9 | All other ischaemic heart diseases (I20 & I23-I25) | 932 | 563 | 1495 | 2.19 |
| 10 | Lower respiratory diseases (J20-J22 & J40-J47) | 894 | 531 | 1425 | 2.09 |
| 11 | Burns and Corrosions (T20-T32) | 497 | 735 | 1232 | 1.81 |
| 12 | Viral diseases (A70-A74 & A80-B34) | 603 | 444 | 1047 | 1.54 |
| 13 | Hypoxia, birth asphyxia and other respiratory conditions (P20-P28) | 627 | 411 | 1038 | 1.52 |
| 14 | Chronic rheumatic heart diseases (I05-I09) | 607 | 408 | 1015 | 1.49 |
| 15 | Hypertensive disease (I10 - I15) | 650 | 330 | 980 | 1.44 |
| 16 | Maligant neoplasms of lymphoid, haematopoietic and related tissue (C81-C96) | 619 | 353 | 972 | 1.43 |
| 17 | Renal failure (N17-N19) | 389 | 344 | 733 | 1.08 |
| 18 | Leukaemia (C91-C95) | 404 | 243 | 647 | 0.95 |
| 19 | Malignant neoplasms of digestive organs (C15-C26) | 352 | 293 | 645 | 0.95 |
| 20 | Slow fetal growth, fetal malnutrition and immaturity (P05-P07) | 401 | 229 | 630 | 0.92 |
| 21 | Meningitis (G00 & G03) | 377 | 223 | 600 | 0.88 |
| 22 | Dengue fever (A90) | 200 | 213 | 413 | 0.61 |
| 23 | Malignant neoplasms of lip. Oral cavity cavity and pharynx (C00-C14) | 285 | 76 | 361 | 0.53 |
| 24 | Malaria (B50-B54) | 173 | 123 | 296 | 0.43 |
| Total (1 to 25) | | 21894 | 13722 | 35616 | 52.27 |
| All Institutional Deaths | | 42367 | 25768 | 68135 | 100.00 |

-:SECTION FIVE:-

**STATISTICAL
TABLE**

| TABLE : A-1 & A-2 | | | | | | |
|--|---------------|------------------|--------------------------|----------------------------|--------------------------------------|---|
| POPULATION, REGISTRATION UNITS, MONTHLY RETURNS DUE AND RECEIVED (RURAL & URBAN) | | | | | | |
| Sl. No. | LOCAL BODY | Population -2011 | No. of Registration Unit | No. of monthly Returns Due | Estimated Mid Year Population (2013) | |
| | | | | | Total | Adjusted for Incomplete Receipts or Returns |
| 1 | 2 | 3 | 4 | 5 | 7 | 8 |
| 1 | MCD(U) | 16000745 | 10 | 120 | | |
| 2 | NDMC | 257803 | 1 | 12 | | |
| 3 | DELHI CANTT | 110351 | 1 | 12 | | |
| 4 | TOTAL (URBAN) | 16368899 | 12 | 144 | | |
| 5 | MCD (R) | 419042 | 2 | 24 | | |
| | TOTAL | 16787941 | 14 | 168 | 17558535 | |

| TABLE: B-1 | | | | | | | | | | |
|--|-------------|---------------|--------|--------|-------------|--------|-------|--------|--------|--------|
| LIVE BIRTHS BY PLACE OF OCCURENCE , DISTRICTS AND TOWNS WITH POPULATION ONE LAKH AND ABOVE (URBAN) | | | | | | | | | | |
| Sl.No | DISTRICT | INSTITUTIONAL | | | DOMICILIARY | | | ALL | | |
| | | MALE | FEMALE | TOTAL | MALE | FEMALE | TOTAL | MALE | FEMALE | TOTAL |
| 1 | North DMC | 53150 | 46630 | 99780 | 7482 | 7239 | 14721 | 60632 | 53869 | 114501 |
| 2 | South DMC | 45953 | 39910 | 85863 | 15220 | 14780 | 30000 | 61173 | 54690 | 115863 |
| 3 | East DMC | 29891 | 26763 | 56654 | 8089 | 8021 | 16110 | 37980 | 34784 | 72764 |
| 4 | NDMC | 21496 | 19248 | 40744 | 44 | 49 | 93 | 21540 | 19297 | 40837 |
| 5 | DELHI CANTT | 568 | 474 | 1042 | 42 | 46 | 88 | 610 | 520 | 1130 |
| | TOTAL | 151058 | 133025 | 284083 | 30877 | 30135 | 61012 | 181935 | 163160 | 345095 |

| TABLE: B-1 | | | | | | | | | | |
|--|-------------|---------------|--------|-------|-------------|--------|-------|-------|--------|-------|
| LIVE BIRTHS BY PLACE OF OCCURENCE , DISTRICTS AND TOWNS WITH POPULATION ONE LAKH AND ABOVE (RURAL) | | | | | | | | | | |
| Sl.No | DISTRICT | INSTITUTIONAL | | | DOMICILIARY | | | ALL | | |
| | | MALE | FEMALE | TOTAL | MALE | FEMALE | TOTAL | MALE | FEMALE | TOTAL |
| 1 | North DMC | 4312 | 3790 | 8102 | 3143 | 2849 | 5992 | 7455 | 6639 | 14094 |
| 2 | South DMC | 2616 | 2238 | 4854 | 101 | 96 | 197 | 2717 | 2334 | 5051 |
| 3 | East DMC | 1749 | 1476 | 3225 | 170 | 171 | 341 | 1919 | 1647 | 3566 |
| 4 | NDMC | 112 | 85 | 197 | 0 | 0 | 0 | 112 | 85 | 197 |
| 5 | DELHI CANTT | 1085 | 907 | 1992 | 3 | 2 | 5 | 1088 | 909 | 1997 |
| | TOTAL | 9874 | 8496 | 18370 | 3417 | 3118 | 6535 | 13291 | 11614 | 24905 |

| TABLE: B-3 | | | | | | | | | | | | | | | | |
|---|-------------|-------------------|--------|--------|----------------------|--------|-------|----------------------------|--------|-------|--------------|--------|-------|----------------------------|--------|-------|
| TIME GAP IN REGISTRATION OF LIVE BIRTHS (URABN) | | | | | | | | | | | | | | | | |
| Sl. No. | DISTRICT | WITHIN TIME LIMIT | | | DELAYED REGISTRATION | | | | | | | | | | | |
| | | | | | UNDER 30 DAYS | | | BETWEEN 30 DAYS AND 1 YEAR | | | AFTER 1 YEAR | | | TOTAL DELAYED REGISTRATION | | |
| | | MALE | FEMALE | TOTAL | MALE | FEMALE | TOTAL | MALE | FEMALE | TOTAL | MALE | FEMALE | TOTAL | MALE | FEMALE | TOTAL |
| 1 | NORTH DMC | 60632 | 53869 | 114501 | 194 | 184 | 378 | 2771 | 2681 | 5452 | 3294 | 3628 | 6922 | 6259 | 6493 | 12752 |
| 2 | SOUTH DMC | 61173 | 54690 | 115863 | 545 | 500 | 1045 | 6128 | 5888 | 12016 | 8815 | 8995 | 17810 | 15488 | 15383 | 30871 |
| 3 | EAST DMC | 37980 | 34784 | 72764 | 226 | 217 | 443 | 2964 | 2915 | 5879 | 6063 | 6077 | 12140 | 9253 | 9209 | 18462 |
| 4 | NDMC | 21540 | 19297 | 40837 | 3 | 3 | 6 | 22 | 22 | 44 | 126 | 122 | 248 | 151 | 147 | 298 |
| 5 | DELHI CANTT | 610 | 520 | 1130 | 3 | 1 | 4 | 13 | 18 | 31 | 44 | 57 | 101 | 60 | 76 | 136 |
| | ALL | 181935 | 163160 | 345095 | 971 | 905 | 1876 | 11898 | 11524 | 23422 | 18342 | 18879 | 37221 | 31211 | 31308 | 62519 |

| TABLE: B-3 | | | | | | | | | | | | | | | | |
|---|-------------|-------------------|--------|-------|----------------------|--------|-------|----------------------------|--------|-------|--------------|--------|-------|----------------------------|--------|-------|
| TIME GAP IN REGISTRATION OF LIVE BIRTHS (RURAL) | | | | | | | | | | | | | | | | |
| Sl. No. | DISTRICT | WITHIN TIME LIMIT | | | DELAYED REGISTRATION | | | | | | | | | | | |
| | | | | | UNDER 30 DAYS | | | BETWEEN 30 DAYS AND 1 YEAR | | | AFTER 1 YEAR | | | TOTAL DELAYED REGISTRATION | | |
| | | MALE | FEMALE | TOTAL | MALE | FEMALE | TOTAL | MALE | FEMALE | TOTAL | MALE | FEMALE | TOTAL | MALE | FEMALE | TOTAL |
| 1 | NORTH DMC | 7455 | 6639 | 14094 | 47 | 47 | 94 | 581 | 556 | 1137 | 1204 | 1156 | 2360 | 1832 | 1759 | 3591 |
| 2 | SOUTH DMC | 2717 | 2334 | 5051 | 12 | 3 | 15 | 58 | 68 | 126 | 61 | 57 | 118 | 131 | 128 | 259 |
| 3 | EAST DMC | 1919 | 1647 | 3566 | 7 | 11 | 18 | 121 | 120 | 241 | 175 | 186 | 361 | 303 | 317 | 620 |
| 4 | NDMC | 112 | 85 | 197 | 0 | 0 | 0 | 0 | 0 | 0 | 0 | 0 | 0 | 0 | 0 | 0 |
| 5 | DELHI CANTT | 1088 | 909 | 1997 | 0 | 1 | 1 | 4 | 8 | 12 | 5 | 3 | 8 | 9 | 12 | 21 |
| | ALL | 13291 | 11614 | 24905 | 66 | 62 | 128 | 764 | 752 | 1516 | 1445 | 1402 | 2847 | 2275 | 2216 | 4491 |

| TABLE: B-4 | | | | | | | | | | | | | | | |
|---|-------------|--------|-------|-------|-------|-------|-------|-------|-------|-------|-------|-------|-------|-------|--------|
| LIVE BIRTHS BY SEX AND MONTH OF OCCURENCE (URBAN) | | | | | | | | | | | | | | | |
| Sl.N o. | DISTRICT | SEX | MONTH | | | | | | | | | | | | |
| | | | JAN | FEB | MAR | APR | MAY | JUN | JUL | AUG | SEP | OCT | NOV | DEC | ALL |
| 1 | NORTH DMC | MALE | 5562 | 4714 | 4519 | 3852 | 4264 | 4332 | 5391 | 5941 | 5612 | 5554 | 5294 | 5597 | 60632 |
| | | FEMALE | 4970 | 4130 | 4188 | 3503 | 3726 | 3816 | 4739 | 5239 | 4980 | 4973 | 4583 | 5022 | 53869 |
| 2 | SOUTH DMC | MALE | 5996 | 4924 | 5002 | 4106 | 4397 | 4305 | 5261 | 5982 | 5676 | 5352 | 4683 | 5489 | 61173 |
| | | FEMALE | 5431 | 4359 | 4285 | 3615 | 3906 | 3994 | 4637 | 5368 | 5122 | 4818 | 4302 | 4853 | 54690 |
| 3 | EAST DMC | MALE | 3541 | 2905 | 2898 | 2496 | 2798 | 2774 | 3340 | 3776 | 3566 | 3417 | 3084 | 3385 | 37980 |
| | | FEMALE | 3216 | 2619 | 2698 | 2249 | 2471 | 2518 | 3036 | 3409 | 3310 | 3191 | 3017 | 3050 | 34784 |
| 4 | NDMC | MALE | 1924 | 1576 | 1625 | 1415 | 1492 | 1578 | 1902 | 2128 | 2139 | 2009 | 1853 | 1899 | 21540 |
| | | FEMALE | 1736 | 1378 | 1381 | 1203 | 1386 | 1305 | 1715 | 1916 | 1898 | 1872 | 1772 | 1735 | 19297 |
| 5 | DELHI CANTT | MALE | 53 | 57 | 63 | 55 | 59 | 44 | 64 | 46 | 44 | 63 | 30 | 32 | 610 |
| | | FEMALE | 51 | 37 | 58 | 52 | 43 | 41 | 56 | 46 | 38 | 45 | 30 | 23 | 520 |
| | | TOTAL | 32480 | 26699 | 26717 | 22546 | 24542 | 24707 | 30141 | 33851 | 32385 | 31294 | 28648 | 31085 | 345095 |

| TABLE: B-4 | | | | | | | | | | | | | | | |
|---|-------------|--------|-------|------|------|------|------|------|------|------|------|------|------|------|-------|
| LIVE BIRTHS BY SEX AND MONTH OF OCCURENCE (RURAL) | | | | | | | | | | | | | | | |
| SL. No. | DISTRICT | SEX | MONTH | | | | | | | | | | | | |
| | | | JAN | FEB | MAR | APR | MAY | JUN | JUL | AUG | SEP | OCT | NOV | DEC | ALL |
| 1 | NORTH DMC | MALE | 723 | 556 | 560 | 461 | 539 | 478 | 683 | 763 | 748 | 683 | 558 | 703 | 7455 |
| | | FEMALE | 637 | 523 | 528 | 378 | 489 | 413 | 518 | 629 | 691 | 613 | 579 | 641 | 6639 |
| 2 | SOUTH DMC | MALE | 294 | 183 | 207 | 193 | 215 | 159 | 309 | 236 | 226 | 163 | 206 | 326 | 2717 |
| | | FEMALE | 246 | 167 | 183 | 164 | 151 | 143 | 266 | 218 | 207 | 154 | 180 | 255 | 2334 |
| 3 | EAST DMC | MALE | 224 | 196 | 134 | 139 | 153 | 174 | 188 | 197 | 172 | 84 | 101 | 157 | 1919 |
| | | FEMALE | 235 | 160 | 117 | 117 | 108 | 135 | 162 | 157 | 127 | 100 | 92 | 137 | 1647 |
| 4 | NDMC | MALE | 0 | 0 | 0 | 0 | 0 | 0 | 0 | 0 | 0 | 0 | 35 | 77 | 112 |
| | | FEMALE | 0 | 0 | 0 | 0 | 0 | 0 | 0 | 0 | 0 | 0 | 32 | 53 | 85 |
| 5 | DELHI CANTT | MALE | 93 | 57 | 73 | 81 | 82 | 88 | 98 | 119 | 133 | 168 | 63 | 33 | 1088 |
| | | FEMALE | 103 | 62 | 81 | 56 | 74 | 66 | 82 | 109 | 89 | 100 | 58 | 29 | 909 |
| | | TOTAL | 2555 | 1904 | 1883 | 1589 | 1811 | 1656 | 2306 | 2428 | 2393 | 2065 | 1904 | 2411 | 24905 |

| TABLE: B-5 | | | | | | | |
|---|-----------|---------------|-------|---------------------------------------|--------------------|-----------|--------|
| LIVE BIRTHS BY TYPE OF ATTENTION AT DELIVERY(URBAN) | | | | | | | |
| LIVE BIRTHS AT PREGNANCY | | | | | | | |
| SI.No. | DISTRICT | INSTITUTIONAL | | DOCTOR, NURSE AND TRAINED MID-WIFE | UNTRAINED MID-WIFE | RELATIVES | TOAL |
| | | Govt | Pvt | | | | |
| 1 | NORTH DMC | 68171 | 31609 | 1067 | 12381 | 1273 | 114501 |
| 2 | SOUTH DMC | 37956 | 47907 | 6000 | 12102 | 11898 | 115863 |
| 2 | EAST DMC | 39991 | 16663 | 6266 | 7706 | 2138 | 72764 |
| 4 | NDMC | 40744 | 0 | 93 | 0 | 0 | 40837 |
| 5 | CANTT | 1041 | 1 | 0 | 0 | 88 | 1130 |
| | TOTAL | 187903 | 96180 | 13426 | 32189 | 15397 | 345095 |

| TABLE: B-5 | | | | | | | |
|---|-----------|---------------|------|---------------------------------------|--------------------|-----------|-------|
| LIVE BIRTHS BY TYPE OF ATTENTION AT DELIVERY(RURAL) | | | | | | | |
| LIVE BIRTHS AT PREGNANCY | | | | | | | |
| SI.No. | DISTRICT | INSTITUTIONAL | | DOCTOR, NURSE AND TRAINED MID-WIFE | UNTRAINED MID-WIFE | RELATIVES | TOAL |
| | | Govt | Pvt | | | | |
| 1 | NORTH DMC | 4379 | 3723 | 497 | 392 | 5103 | 14094 |
| 2 | SOUTH DMC | 2488 | 2366 | 22 | 83 | 92 | 5051 |
| 2 | EAST DMC | 1995 | 1230 | 24 | 245 | 72 | 3566 |
| 4 | NDMC | 197 | 0 | 0 | 0 | 0 | 197 |
| 5 | CANTT | 1992 | 0 | 0 | 0 | 5 | 1997 |
| | TOTAL | 11051 | 7319 | 543 | 720 | 5272 | 24905 |

| TABLE: B-6 | | | | | | | | | | |
|---|---------------|---------------|--------|--------|-------|--------|-------|--------|--------|--------|
| LIVE BIRTHS BY METHOD OF DELIVERY AND TYPE OF INSTITUTION FOR INSTITUTIONAL BIRTHS(URBAN) | | | | | | | | | | |
| BIRTH BY METHOD OF DELIVERY AND TYPE OF INSTITUTIONS | | | | | | | | | | |
| Sl. No. | DELIVERY TYPE | INSTITUTIONAL | | | | | | | | |
| | | Govt | | | Pvt | | | Total | | |
| | | Male | Female | All | Male | Female | All | Male | Female | All |
| 1 | NORMAL | 79864 | 72290 | 152154 | 28698 | 25029 | 53727 | 108562 | 97319 | 205881 |
| 2 | CAESAREAN | 18350 | 15343 | 33693 | 22059 | 18671 | 40730 | 40409 | 34014 | 74423 |
| 3 | FORCEPS | 1149 | 907 | 2056 | 938 | 785 | 1723 | 2087 | 1692 | 3779 |
| | TOTAL | 99363 | 88540 | 187903 | 51695 | 44485 | 96180 | 151058 | 133025 | 284083 |

| TABLE: B-6 | | | | | | | | | | |
|---|---------------|---------------|--------|-------|------|--------|------|-------|--------|-------|
| LIVE BIRTHS BY METHOD OF DELIVERY AND TYPE OF INSTITUTION FOR INSTITUTIONAL BIRTHS(RURAL) | | | | | | | | | | |
| BIRTH BY METHOD OF DELIVERY AND TYPE OF INSTITUTIONS | | | | | | | | | | |
| SL. No. | DELIVERY TYPE | INSTITUTIONAL | | | | | | | | |
| | | Govt | | | Pvt | | | Total | | |
| | | Male | Female | All | Male | Female | All | Male | Female | All |
| 1 | NORMAL | 4819 | 4403 | 9222 | 2580 | 2187 | 4767 | 7399 | 6590 | 13989 |
| 2 | CAESAREAN | 988 | 774 | 1762 | 1380 | 1055 | 2435 | 2368 | 1829 | 4197 |
| 3 | FORCEPS | 40 | 27 | 67 | 67 | 50 | 117 | 107 | 77 | 184 |
| | TOTAL | 5847 | 5204 | 11051 | 4027 | 3292 | 7319 | 9874 | 8496 | 18370 |

| TABLE: B-7 | | | | | | | | | | | |
|---|--------------|-------------|-------|-------|------|------|-----|----|---|----|--------|
| LIVE BIRTHS BY AGE OF MOTHER AND BIRTH ORDER(URBAN) | | | | | | | | | | | |
| Sl.No. | MOTHER AGE | BIRTH ORDER | | | | | | | | | |
| | | 1 | 2 | 3 | 4 | 5 | 6 | 7 | 8 | >8 | All |
| 1 | < 15 | 0 | 0 | 0 | 0 | 0 | 0 | 0 | 0 | 0 | 0 |
| 2 | 15 - 19 | 6591 | 297 | 32 | 10 | 2 | 0 | 0 | 0 | 0 | 6932 |
| 3 | 20 - 24 | 128299 | 37501 | 4252 | 430 | 59 | 17 | 7 | 1 | 0 | 170566 |
| 4 | 25 - 29 | 62076 | 41604 | 12674 | 1894 | 318 | 47 | 18 | 1 | 0 | 118632 |
| 5 | 30 - 34 | 14289 | 16125 | 6454 | 1753 | 452 | 98 | 28 | 1 | 0 | 39200 |
| 6 | 35 - 39 | 2639 | 3223 | 1906 | 583 | 180 | 54 | 14 | 2 | 0 | 8601 |
| 7 | 40 - 44 | 312 | 386 | 173 | 53 | 30 | 8 | 3 | 0 | 0 | 965 |
| 8 | 45 AND ABOVE | 81 | 75 | 22 | 14 | 3 | 3 | 1 | 0 | 0 | 199 |
| | TOTAL | 214287 | 99211 | 25513 | 4737 | 1044 | 227 | 71 | 5 | 0 | 345095 |

| TABVLE: B-7 | | | | | | | | | | | |
|---|--------------|-------------|------|------|-----|-----|----|----|---|----|-------|
| LIVE BIRTHS BY AGE OF MOTHER AND BIRTH ORDER(RURAL) | | | | | | | | | | | |
| Sl.No. | MOTHER AGE | BIRTH ORDER | | | | | | | | | |
| | | 1 | 2 | 3 | 4 | 5 | 6 | 7 | 8 | >8 | All |
| 1 | < 15 | 0 | 0 | 0 | 0 | 0 | 0 | 0 | 0 | 0 | 0 |
| 2 | 15 - 19 | 556 | 28 | 5 | 3 | 0 | 0 | 0 | 0 | 0 | 592 |
| 3 | 20 - 24 | 8058 | 3798 | 560 | 73 | 6 | 3 | 3 | 0 | 0 | 12501 |
| 4 | 25 - 29 | 2944 | 3973 | 1678 | 323 | 59 | 8 | 1 | 0 | 0 | 8986 |
| 5 | 30 - 34 | 453 | 940 | 552 | 234 | 83 | 20 | 7 | 1 | 0 | 2290 |
| 6 | 35 - 39 | 77 | 124 | 124 | 81 | 36 | 14 | 6 | 1 | 0 | 463 |
| 7 | 40 - 44 | 21 | 13 | 14 | 6 | 6 | 3 | 4 | 0 | 0 | 67 |
| 8 | 45 AND ABOVE | 1 | 1 | 2 | 1 | 1 | 0 | 0 | 0 | 0 | 6 |
| | TOTAL | 12110 | 8877 | 2935 | 721 | 191 | 48 | 21 | 2 | 0 | 24905 |

| TABLE: B-9 | | | | | | | | |
|---|--------------|--------------------|----------------|--------------|---------------|------------|------------|--------|
| LIVE BIRTHS BY AGE AND LEVEL OF EDUCATION OF MOTHER (URBAN) | | | | | | | | |
| SI.No. | MOTHER AGE | GRADUATE AND ABOVE | BELOW GRADUATE | BELOW MATRIC | BELOW PRIMARY | ILLITERATE | NOT STATED | ALL |
| 1 | < 15 | 0 | 0 | 0 | 0 | 0 | 0 | 0 |
| 2 | 15 - 19 | 686 | 1193 | 2370 | 1891 | 125 | 667 | 6932 |
| 3 | 20 - 24 | 24522 | 31691 | 46681 | 33080 | 23700 | 10892 | 170566 |
| 4 | 25 - 29 | 8358 | 15279 | 29463 | 25222 | 29818 | 10492 | 118632 |
| 5 | 30 - 34 | 2786 | 2923 | 6653 | 7314 | 16517 | 3007 | 39200 |
| 6 | 35 - 39 | 756 | 650 | 1385 | 1531 | 3500 | 779 | 8601 |
| 7 | 40 - 44 | 106 | 51 | 182 | 146 | 409 | 71 | 965 |
| 8 | 45 AND ABOVE | 13 | 14 | 26 | 30 | 104 | 12 | 199 |
| | TOTAL | 25920 | 37227 | 51801 | 86760 | 69214 | 74173 | 345095 |

| TABLE: B-9 | | | | | | | | |
|---|--------------|--------------------|----------------|--------------|---------------|------------|------------|-------|
| LIVE BIRTHS BY AGE AND LEVEL OF EDUCATION OF MOTHER (RURAL) | | | | | | | | |
| SI No. | MOTHER AGE | GRADUATE AND ABOVE | BELOW GRADUATE | BELOW MATRIC | BELOW PRIMARY | ILLITERATE | NOT STATED | ALL |
| 1 | < 15 | 0 | 0 | 0 | 0 | 0 | 0 | 0 |
| 2 | 15 - 19 | 102 | 138 | 187 | 139 | 15 | 11 | 592 |
| 3 | 20 - 24 | 2336 | 2551 | 3507 | 2478 | 1458 | 171 | 12501 |
| 4 | 25 - 29 | 1624 | 1223 | 2079 | 1853 | 1940 | 267 | 8986 |
| 5 | 30 - 34 | 405 | 257 | 459 | 469 | 658 | 42 | 2290 |
| 6 | 35 - 39 | 139 | 67 | 72 | 72 | 94 | 19 | 463 |
| 7 | 40 - 44 | 20 | 9 | 8 | 11 | 14 | 5 | 67 |
| 8 | 45 AND ABOVE | 2 | 0 | 2 | 1 | 1 | 0 | 6 |
| | TOTAL | 515 | 4628 | 4245 | 6314 | 5023 | 4180 | 24905 |

| TABLE: B-10 | | | | | | | | | | | |
|--|-------------------------|-------------|-------|-------|------|------|-----|----|---|----|--------|
| LIVE BIRTHS BY LEVEL OF EDUCATION OF FATHER AND BIRTH ORDER(URBAN) | | | | | | | | | | | |
| | | BIRTH ORDER | | | | | | | | | |
| Sl.N o. | EDUCATION OF FATHER | 1 | 2 | 3 | 4 | 5 | 6 | 7 | 8 | >8 | ALL |
| 1 | ILLITERATE | 19044 | 4707 | 2525 | 672 | 183 | 49 | 12 | 0 | 0 | 27192 |
| 2 | BELOW PRIMARY | 23167 | 9048 | 2918 | 643 | 139 | 44 | 12 | 3 | 0 | 35974 |
| 3 | PRIMARY & BELOW MATRIC | 46406 | 36940 | 10140 | 1888 | 385 | 69 | 21 | 2 | 0 | 95851 |
| 4 | MATRIC & BELOW GRADUATE | 56342 | 21431 | 5987 | 938 | 177 | 32 | 9 | 0 | 0 | 84916 |
| 5 | GRADUATE & ABOVE | 49728 | 24026 | 2779 | 295 | 48 | 5 | 4 | 0 | 0 | 76885 |
| 6 | NOT STATED | 19600 | 3059 | 2779 | 301 | 112 | 28 | 13 | 0 | 0 | 24277 |
| | TOTAL | 214287 | 99211 | 2779 | 4737 | 1044 | 227 | 71 | 5 | 0 | 345095 |

| TABLE: B-10 | | | | | | | | | | | |
|--|-------------------------|-------------|------|------|-----|-----|----|----|---|----|-------|
| LIVE BIRTHS BY LEVEL OF EDUCATION OF FATHER AND BIRTH ORDER(RURAL) | | | | | | | | | | | |
| | | BIRTH ORDER | | | | | | | | | |
| Sl.N o. | EDUCATION OF FATHER | 1 | 2 | 3 | 4 | 5 | 6 | 7 | 8 | >8 | ALL |
| 1 | ILLITERATE | 1087 | 1361 | 544 | 179 | 56 | 17 | 6 | 0 | 0 | 3250 |
| 2 | BELOW PRIMARY | 1529 | 922 | 434 | 165 | 62 | 16 | 7 | 1 | 0 | 3136 |
| 3 | PRIMARY & BELOW MATRIC | 3766 | 2731 | 961 | 210 | 44 | 7 | 5 | 1 | 0 | 7725 |
| 4 | MATRIC & BELOW GRADUATE | 3043 | 2263 | 667 | 112 | 19 | 4 | 2 | 0 | 0 | 6110 |
| 5 | GRADUATE & ABOVE | 2454 | 1482 | 257 | 35 | 4 | 1 | 0 | 0 | 0 | 4233 |
| 6 | NOT STATED | 231 | 118 | 72 | 20 | 6 | 3 | 1 | 0 | 0 | 451 |
| | TOTAL | 12110 | 8877 | 2935 | 721 | 191 | 48 | 21 | 2 | 0 | 24905 |

| TABLE: B-11 | | | | | | | | | | | |
|---|-------------------------|-------------|-------|-------|------|------|-----|----|---|----|--------|
| LIVE BIRTHS BY LEVEL OF MOTHER EDUCATION AND BIRTH ORDER(URBAN) | | | | | | | | | | | |
| | | BIRTH ORDER | | | | | | | | | |
| Sl.No. | EDUCATION OF MOTHER | 1 | 2 | 3 | 4 | 5 | 6 | 7 | 8 | >8 | ALL |
| 1 | ILLITERATE | 24437 | 7006 | 4228 | 1172 | 288 | 74 | 21 | 1 | 0 | 37227 |
| 2 | BELOW PRIMARY | 26967 | 19608 | 4122 | 870 | 189 | 35 | 7 | 3 | 0 | 51801 |
| 3 | PRIMARY & BELOW MATRIC | 46082 | 29322 | 9361 | 1590 | 321 | 66 | 17 | 1 | 0 | 86760 |
| 4 | MATRIC & BELOW GRADUATE | 47815 | 16521 | 4200 | 560 | 92 | 17 | 9 | 0 | 0 | 69214 |
| 5 | GRADUATE & ABOVE | 48726 | 23009 | 2235 | 172 | 24 | 4 | 3 | 0 | 0 | 74173 |
| 6 | NOT STATED | 20260 | 3745 | 1367 | 373 | 130 | 31 | 14 | 0 | 0 | 25920 |
| | TOTAL | 214287 | 99211 | 25513 | 4737 | 1044 | 227 | 71 | 5 | 0 | 345095 |

| TABLE: B-11 | | | | | | | | | | | |
|---|-------------------------|-------------|------|------|-----|-----|----|----|---|----|-------|
| LIVE BIRTHS BY LEVEL OF MOTHER EDUCATION AND BIRTH ORDER(RURAL) | | | | | | | | | | | |
| | | BIRTH ORDER | | | | | | | | | |
| SL.No | EDUCATION OF MOTHER | 1 | 2 | 3 | 4 | 5 | 6 | 7 | 8 | >8 | ALL |
| 1 | ILLITERATE | 1532 | 1800 | 877 | 285 | 95 | 27 | 10 | 2 | 0 | 4628 |
| 2 | BELOW PRIMARY | 2275 | 1269 | 469 | 168 | 48 | 9 | 7 | 0 | 0 | 4245 |
| 3 | PRIMARY & BELOW MATRIC | 3006 | 2290 | 831 | 151 | 30 | 4 | 2 | 0 | 0 | 6314 |
| 4 | MATRIC & BELOW GRADUATE | 2505 | 1937 | 498 | 68 | 10 | 4 | 1 | 0 | 0 | 5023 |
| 5 | GRADUATE & ABOVE | 2545 | 1441 | 169 | 21 | 3 | 1 | 0 | 0 | 0 | 4180 |
| 6 | NOT STATED | 247 | 140 | 91 | 28 | 5 | 3 | 1 | 0 | 0 | 515 |
| | TOTAL | 12110 | 8877 | 2935 | 721 | 191 | 48 | 21 | 2 | 0 | 24905 |

| TABLE: B-12 | | | | | | | | | | | |
|--|---------------|--|-------|------|-----|----|---|---|---|----|-------|
| LIVE BIRTHS BY AGE OF MOTHER AND BIRTH ORDER FOR EACH LEVEL OF EDUCATION OF THE MOTHER (URBAN) | | | | | | | | | | | |
| | | MOTHER EDUCATION =1 GRADUATE AND ABOVE | | | | | | | | | |
| Sl.No. | AGE OF MOTHER | 1 | 2 | 3 | 4 | 5 | 6 | 7 | 8 | >8 | All |
| 1 | < 15 | 0 | 0 | 0 | 0 | 0 | 0 | 0 | 0 | 0 | 0 |
| 2 | 15 - 19 | 120 | 5 | 0 | 0 | 0 | 0 | 0 | 0 | 0 | 125 |
| 3 | 20 - 24 | 20172 | 3405 | 119 | 4 | 0 | 0 | 0 | 0 | 0 | 23700 |
| 4 | 25 - 29 | 20352 | 8762 | 669 | 29 | 5 | 1 | 0 | 0 | 0 | 29818 |
| 5 | 30 - 34 | 6893 | 8614 | 930 | 71 | 6 | 1 | 2 | 0 | 0 | 16517 |
| 6 | 35 - 39 | 1011 | 1983 | 445 | 50 | 9 | 2 | 0 | 0 | 0 | 3500 |
| 7 | 40 - 44 | 142 | 193 | 60 | 10 | 4 | 0 | 0 | 0 | 0 | 409 |
| 8 | 45 AND ABOVE | 36 | 47 | 12 | 8 | 0 | 0 | 1 | 0 | 0 | 104 |
| | TOTAL | 48726 | 23009 | 2235 | 172 | 24 | 4 | 3 | 0 | 0 | 74173 |

| TABLE: B-12 | | | | | | | | | | | |
|--|---------------|--|------|-----|----|---|---|---|---|----|------|
| LIVE BIRTHS BY AGE OF MOTHER AND BIRTH ORDER FOR EACH LEVEL OF MOTHER EDUCATION(RURAL) | | | | | | | | | | | |
| | | MOTHER EDUCATION =1 GRADUATE AND ABOVE | | | | | | | | | |
| SL.No. | AGE OF MOTHER | 1 | 2 | 3 | 4 | 5 | 6 | 7 | 8 | >8 | All |
| 1 | < 15 | 0 | 0 | 0 | 0 | 0 | 0 | 0 | 0 | 0 | 0 |
| 2 | 15 - 19 | 15 | 0 | 0 | 0 | 0 | 0 | 0 | 0 | 0 | 15 |
| 3 | 20 - 24 | 1193 | 244 | 21 | 0 | 0 | 0 | 0 | 0 | 0 | 1458 |
| 4 | 25 - 29 | 1091 | 774 | 67 | 7 | 1 | 0 | 0 | 0 | 0 | 1940 |
| 5 | 30 - 34 | 209 | 372 | 62 | 13 | 1 | 1 | 0 | 0 | 0 | 658 |
| 6 | 35 - 39 | 29 | 48 | 15 | 1 | 1 | 0 | 0 | 0 | 0 | 94 |
| 7 | 40 - 44 | 7 | 3 | 4 | 0 | 0 | 0 | 0 | 0 | 0 | 14 |
| 8 | 45 AND ABOVE | 1 | 0 | 0 | 0 | 0 | 0 | 0 | 0 | 0 | 1 |
| | TOTAL | 2545 | 1441 | 169 | 21 | 3 | 1 | 0 | 0 | 0 | 4180 |

| TABLE: B-12 | | | | | | | | | | | |
|--|---------------|---|-------|------|-----|----|----|---|---|----|-------|
| LIVE BIRTHS BY AGE OF MOTHER AND BIRTH ORDER FOR EACH LEVEL OF MOTHER EDUCATION(URBAN) | | | | | | | | | | | |
| | | MOTHER EDUCATION =2 MATRIC BUT BELOW GRADUATE | | | | | | | | | |
| Sl.No. | AGE OF MOTHER | 1 | 2 | 3 | 4 | 5 | 6 | 7 | 8 | >8 | All |
| 1 | < 15 | 0 | 0 | 0 | 0 | 0 | 0 | 0 | 0 | 0 | 0 |
| 2 | 15 - 19 | 1854 | 33 | 4 | 0 | 0 | 0 | 0 | 0 | 0 | 1891 |
| 3 | 20 - 24 | 26948 | 5508 | 561 | 52 | 8 | 1 | 2 | 0 | 0 | 33080 |
| 4 | 25 - 29 | 14954 | 8033 | 2003 | 203 | 25 | 2 | 2 | 0 | 0 | 25222 |
| 5 | 30 - 34 | 3282 | 2498 | 1259 | 228 | 39 | 6 | 2 | 0 | 0 | 7314 |
| 6 | 35 - 39 | 693 | 390 | 347 | 73 | 19 | 6 | 3 | 0 | 0 | 1531 |
| 7 | 40 - 44 | 66 | 50 | 25 | 3 | 1 | 1 | 0 | 0 | 0 | 146 |
| 8 | 45 AND ABOVE | 18 | 9 | 1 | 1 | 0 | 1 | 0 | 0 | 0 | 30 |
| | TOTAL | 47815 | 16521 | 4200 | 560 | 92 | 17 | 9 | 0 | 0 | 69214 |

| TABLE: B-12 | | | | | | | | | | | |
|--|---------------|---|------|-----|----|----|---|---|---|----|------|
| LIVE BIRTHS BY AGE OF MOTHER AND BIRTH ORDER FOR EACH LEVEL OF MOTHER EDUCATION(RURAL) | | | | | | | | | | | |
| | | MOTHER EDUCATION =2 MATRIC BUT BELOW GRADUATE | | | | | | | | | |
| SL.No. | AGE OF MOTHER | 1 | 2 | 3 | 4 | 5 | 6 | 7 | 8 | >8 | All |
| 1 | < 15 | 0 | 0 | 0 | 0 | 0 | 0 | 0 | 0 | 0 | 0 |
| 2 | 15 - 19 | 135 | 3 | 1 | 0 | 0 | 0 | 0 | 0 | 0 | 139 |
| 3 | 20 - 24 | 1626 | 752 | 90 | 10 | 0 | 0 | 0 | 0 | 0 | 2478 |
| 4 | 25 - 29 | 604 | 951 | 268 | 29 | 1 | 0 | 0 | 0 | 0 | 1853 |
| 5 | 30 - 34 | 110 | 208 | 118 | 22 | 6 | 4 | 1 | 0 | 0 | 469 |
| 6 | 35 - 39 | 24 | 19 | 19 | 7 | 3 | 0 | 0 | 0 | 0 | 72 |
| 7 | 40 - 44 | 6 | 4 | 1 | 0 | 0 | 0 | 0 | 0 | 0 | 11 |
| 8 | 45 AND ABOVE | 0 | 0 | 1 | 0 | 0 | 0 | 0 | 0 | 0 | 1 |
| | TOTAL | 2505 | 1937 | 498 | 68 | 10 | 4 | 1 | 0 | 0 | 5023 |

| TABLE: B-12 | | | | | | | | | | | |
|---|--------------|--|-------|------|------|-----|----|----|---|----|-------|
| LIVE BIRTHS BY AGE OF MOTHER AND BIRTH ORDER FOR EACH LEVEL OF MOTHER EDUCATION (URBAN) | | | | | | | | | | | |
| | | MOTHER EDUCATION = 3 PPRIMARY BUT BELOW MATRIC | | | | | | | | | |
| Sl.No. | MOTHER | 1 | 2 | 3 | 4 | 5 | 6 | 7 | 8 | >8 | All |
| 1 | < 15 | 0 | 0 | 0 | 0 | 0 | 0 | 0 | 0 | 0 | 0 |
| 2 | 15 - 19 | 2222 | 128 | 13 | 6 | 1 | 0 | 0 | 0 | 0 | 2370 |
| 3 | 20 - 24 | 30978 | 13730 | 1790 | 157 | 19 | 6 | 1 | 0 | 0 | 46681 |
| 4 | 25 - 29 | 11410 | 12307 | 4954 | 673 | 99 | 15 | 5 | 0 | 0 | 29463 |
| 5 | 30 - 34 | 1191 | 2651 | 2062 | 569 | 146 | 27 | 7 | 0 | 0 | 6653 |
| 6 | 35 - 39 | 231 | 403 | 511 | 171 | 49 | 16 | 3 | 1 | 0 | 1385 |
| 7 | 40 - 44 | 40 | 91 | 30 | 12 | 6 | 2 | 1 | 0 | 0 | 182 |
| 8 | 45 AND ABOVE | 10 | 12 | 1 | 2 | 1 | 0 | 0 | 0 | 0 | 26 |
| | TOTAL | 46082 | 29322 | 9361 | 1590 | 321 | 66 | 17 | 1 | 0 | 86760 |

| TABLE: B12 | | | | | | | | | | | |
|---|--------------|--|------|-----|-----|----|---|---|---|----|------|
| LIVE BIRTHS BY AGE OF MOTHER AND BIRTH ORDER FOR EACH LEVEL OF MOTHER EDUCATION (RURAL) | | | | | | | | | | | |
| | | MOTHER EDUCATION = 3 PPRIMARY BUT BELOW MATRIC | | | | | | | | | |
| SL.No. | MOTHER | 1 | 2 | 3 | 4 | 5 | 6 | 7 | 8 | >8 | All |
| 1 | < 15 | 0 | 0 | 0 | 0 | 0 | 0 | 0 | 0 | 0 | 0 |
| 2 | 15 - 19 | 176 | 10 | 1 | 0 | 0 | 0 | 0 | 0 | 0 | 187 |
| 3 | 20 - 24 | 2196 | 1117 | 182 | 10 | 0 | 0 | 2 | 0 | 0 | 3507 |
| 4 | 25 - 29 | 571 | 963 | 467 | 66 | 11 | 1 | 0 | 0 | 0 | 2079 |
| 5 | 30 - 34 | 52 | 182 | 148 | 59 | 17 | 1 | 0 | 0 | 0 | 459 |
| 6 | 35 - 39 | 9 | 15 | 29 | 15 | 2 | 2 | 0 | 0 | 0 | 72 |
| 7 | 40 - 44 | 2 | 3 | 3 | 0 | 0 | 0 | 0 | 0 | 0 | 8 |
| 8 | 45 AND ABOVE | 0 | 0 | 1 | 1 | 0 | 0 | 0 | 0 | 0 | 2 |
| | TOTAL | 3006 | 2290 | 831 | 151 | 30 | 4 | 2 | 0 | 0 | 6314 |

| TABLE: B-12 | | | | | | | | | | | |
|--|---------------|------------------------------------|-------|------|-----|-----|----|---|---|----|-------|
| LIVE BIRTHS BY AGE OF MOTHER AND BIRTH ORDER FOR EACH LEVEL OF MOTHER EDUCATION(URBAN) | | | | | | | | | | | |
| | | MOTHER EDUCATION = 4 BELOW PRIMARY | | | | | | | | | |
| Sl.No. | AGE OF MOTHER | 1 | 2 | 3 | 4 | 5 | 6 | 7 | 8 | >8 | All |
| 1 | < 15 | 0 | 0 | 0 | 0 | 0 | 0 | 0 | 0 | 0 | 0 |
| 2 | 15 - 19 | 1113 | 67 | 10 | 3 | 0 | 0 | 0 | 0 | 0 | 1193 |
| 3 | 20 - 24 | 20715 | 10149 | 742 | 77 | 5 | 3 | 0 | 0 | 0 | 31691 |
| 4 | 25 - 29 | 4611 | 8000 | 2206 | 390 | 57 | 12 | 2 | 1 | 0 | 15279 |
| 5 | 30 - 34 | 451 | 1177 | 891 | 303 | 84 | 12 | 4 | 1 | 0 | 2923 |
| 6 | 35 - 39 | 65 | 197 | 249 | 92 | 40 | 5 | 1 | 1 | 0 | 650 |
| 7 | 40 - 44 | 7 | 13 | 21 | 5 | 3 | 2 | 0 | 0 | 0 | 51 |
| 8 | 45 AND ABOVE | 5 | 5 | 3 | 0 | 0 | 1 | 0 | 0 | 0 | 14 |
| | TOTAL | 26967 | 19608 | 4122 | 870 | 189 | 35 | 7 | 3 | 0 | 51801 |

| TABLE: B-12 | | | | | | | | | | | |
|--|---------------|------------------------------------|------|-----|-----|----|---|---|---|----|------|
| LIVE BIRTHS BY AGE OF MOTHER AND BIRTH ORDER FOR EACH LEVEL OF MOTHER EDUCATION(RURAL) | | | | | | | | | | | |
| | | MOTHER EDUCATION = 4 BELOW PRIMARY | | | | | | | | | |
| SL.No. | AGE OF MOTHER | 1 | 2 | 3 | 4 | 5 | 6 | 7 | 8 | >8 | All |
| 1 | < 15 | 0 | 0 | 0 | 0 | 0 | 0 | 0 | 0 | 0 | 0 |
| 2 | 15 - 19 | 130 | 4 | 2 | 2 | 0 | 0 | 0 | 0 | 0 | 138 |
| 3 | 20 - 24 | 1780 | 654 | 91 | 20 | 3 | 2 | 1 | 0 | 0 | 2551 |
| 4 | 25 - 29 | 317 | 514 | 288 | 91 | 11 | 2 | 0 | 0 | 0 | 1223 |
| 5 | 30 - 34 | 39 | 77 | 72 | 43 | 23 | 2 | 1 | 0 | 0 | 257 |
| 6 | 35 - 39 | 7 | 18 | 15 | 11 | 9 | 3 | 4 | 0 | 0 | 67 |
| 7 | 40 - 44 | 2 | 2 | 1 | 1 | 2 | 0 | 1 | 0 | 0 | 9 |
| 8 | 45 AND ABOVE | 0 | 0 | 0 | 0 | 0 | 0 | 0 | 0 | 0 | 0 |
| | TOTAL | 2275 | 1269 | 469 | 168 | 48 | 9 | 7 | 0 | 0 | 4245 |

| TABLE: B-12 | | | | | | | | | | | |
|---|---------------|---------------------------------|------|------|------|-----|----|----|---|----|-------|
| LIVE BIRTHS BY AGE OF MOTHER AND BIRTH ORDER FOR EACH LEVEL OF MOTHER EDUCATION (URBAN) | | | | | | | | | | | |
| Sl.No. | AGE OF MOTHER | MOTHER EDUCATION = 5 ILLITERATE | | | | | | | | | All |
| | | 1 | 2 | 3 | 4 | 5 | 6 | 7 | 8 | >8 | |
| 1 | < 15 | 0 | 0 | 0 | 0 | 0 | 0 | 0 | 0 | 0 | 0 |
| 2 | 15 - 19 | 641 | 42 | 1 | 1 | 1 | 0 | 0 | 0 | 0 | 686 |
| 3 | 20 - 24 | 20480 | 3154 | 776 | 91 | 13 | 5 | 2 | 1 | 0 | 24522 |
| 4 | 25 - 29 | 2833 | 2845 | 2143 | 441 | 82 | 10 | 4 | 0 | 0 | 8358 |
| 5 | 30 - 34 | 366 | 771 | 1004 | 467 | 134 | 36 | 8 | 0 | 0 | 2786 |
| 6 | 35 - 39 | 95 | 166 | 273 | 152 | 45 | 19 | 6 | 0 | 0 | 756 |
| 7 | 40 - 44 | 17 | 28 | 27 | 18 | 12 | 3 | 1 | 0 | 0 | 106 |
| 8 | 45 AND ABOVE | 5 | 0 | 4 | 2 | 1 | 1 | 0 | 0 | 0 | 13 |
| | TOTAL | 24437 | 7006 | 4228 | 1172 | 288 | 74 | 21 | 1 | 0 | 37227 |

| TABLE: B-12 | | | | | | | | | | | |
|---|---------------|---------------------------------|------|-----|-----|----|----|----|---|----|------|
| LIVE BIRTHS BY AGE OF MOTHER AND BIRTH ORDER FOR EACH LEVEL OF MOTHER EDUCATION (RURAL) | | | | | | | | | | | |
| SL.No. | AGE OF MOTHER | MOTHER EDUCATION = 5 ILLITERATE | | | | | | | | | All |
| | | 1 | 2 | 3 | 4 | 5 | 6 | 7 | 8 | >8 | |
| 1 | < 15 | 0 | 0 | 0 | 0 | 0 | 0 | 0 | 0 | 0 | 0 |
| 2 | 15 - 19 | 91 | 9 | 1 | 1 | 0 | 0 | 0 | 0 | 0 | 102 |
| 3 | 20 - 24 | 1187 | 965 | 151 | 30 | 2 | 1 | 0 | 0 | 0 | 2336 |
| 4 | 25 - 29 | 209 | 722 | 536 | 118 | 33 | 5 | 1 | 0 | 0 | 1624 |
| 5 | 30 - 34 | 38 | 84 | 145 | 88 | 35 | 10 | 4 | 1 | 0 | 405 |
| 6 | 35 - 39 | 6 | 18 | 40 | 43 | 21 | 8 | 2 | 1 | 0 | 139 |
| 7 | 40 - 44 | 1 | 1 | 4 | 5 | 3 | 3 | 3 | 0 | 0 | 20 |
| 8 | 45 AND ABOVE | 0 | 1 | 0 | 0 | 1 | 0 | 0 | 0 | 0 | 2 |
| | TOTAL | 1532 | 1800 | 877 | 285 | 95 | 27 | 10 | 2 | 0 | 4628 |

| TABLE: B-12 | | | | | | | | | | | |
|--|---------------|--------------------------------|------|------|-----|-----|----|----|---|----|-------|
| LIVE BIRTHS BY AGE OF MOTHER AND BIRTH ORDER FOR EACH LEVEL OF MOTHER EDUCATION(URBAN) | | | | | | | | | | | |
| Sl.No. | AGE OF MOTHER | MOTHER EDUCATION =6 NOT STATED | | | | | | | | | All |
| | | 1 | 2 | 3 | 4 | 5 | 6 | 7 | 8 | >8 | |
| 1 | < 15 | 0 | 0 | 0 | 0 | 0 | 0 | 0 | 0 | 0 | 0 |
| 2 | 15 - 19 | 641 | 22 | 4 | 0 | 0 | 0 | 0 | 0 | 0 | 667 |
| 3 | 20 - 24 | 9006 | 1555 | 264 | 49 | 14 | 2 | 2 | 0 | 0 | 10892 |
| 4 | 25 - 29 | 7916 | 1657 | 699 | 158 | 50 | 7 | 5 | 0 | 0 | 10492 |
| 5 | 30 - 34 | 2106 | 414 | 308 | 115 | 43 | 16 | 5 | 0 | 0 | 3007 |
| 6 | 35 - 39 | 544 | 84 | 81 | 45 | 18 | 6 | 1 | 0 | 0 | 779 |
| 7 | 40 - 44 | 40 | 11 | 10 | 5 | 4 | 0 | 1 | 0 | 0 | 71 |
| 8 | 45 AND ABOVE | 7 | 2 | 1 | 1 | 1 | 0 | 0 | 0 | 0 | 12 |
| | TOTAL | 20260 | 3745 | 1367 | 373 | 130 | 31 | 14 | 0 | 0 | 25920 |

| TABLE: B-12 | | | | | | | | | | | |
|--|---------------|--------------------------------|-----|----|----|---|---|---|---|----|-----|
| LIVE BIRTHS BY AGE OF MOTHER AND BIRTH ORDER FOR EACH LEVEL OF MOTHER EDUCATION(RURAL) | | | | | | | | | | | |
| SL.No. | AGE OF MOTHER | MOTHER EDUCATION =6 NOT STATED | | | | | | | | | All |
| | | 1 | 2 | 3 | 4 | 5 | 6 | 7 | 8 | >8 | |
| 1 | < 15 | 0 | 0 | 0 | 0 | 0 | 0 | 0 | 0 | 0 | 0 |
| 2 | 15 - 19 | 9 | 2 | 0 | 0 | 0 | 0 | 0 | 0 | 0 | 11 |
| 3 | 20 - 24 | 76 | 66 | 25 | 3 | 1 | 0 | 0 | 0 | 0 | 171 |
| 4 | 25 - 29 | 152 | 49 | 52 | 12 | 2 | 0 | 0 | 0 | 0 | 267 |
| 5 | 30 - 34 | 5 | 17 | 7 | 9 | 1 | 2 | 1 | 0 | 0 | 42 |
| 6 | 35 - 39 | 2 | 6 | 6 | 4 | 0 | 1 | 0 | 0 | 0 | 19 |
| 7 | 40 - 44 | 3 | 0 | 1 | 0 | 1 | 0 | 0 | 0 | 0 | 5 |
| 8 | 45 AND ABOVE | 0 | 0 | 0 | 0 | 0 | 0 | 0 | 0 | 0 | 0 |
| | TOTAL | 247 | 140 | 91 | 28 | 5 | 3 | 1 | 0 | 0 | 515 |

| TABLE: B-13 | | | | | | | | | | | |
|---|-----------------|-------------|-------|-------|------|-----|-----|----|---|----|--------|
| LIVE BIRTHS BY AGE OF THE MOTHER, BIRTH ORDER AND RELIGION OF THE FAMILY(URBAN) | | | | | | | | | | | |
| | RELIGION- HINDU | | | | | | | | | | |
| Sl.No. | MOTHER AGE | BIRTH ORDER | | | | | | | | | All |
| | | 1 | 2 | 3 | 4 | 5 | 6 | 7 | 8 | >8 | |
| 1 | < 15 | 0 | 0 | 0 | 0 | 0 | 0 | 0 | 0 | 0 | 0 |
| 2 | 15 - 19 | 5340 | 224 | 21 | 5 | 2 | 0 | 0 | 0 | 0 | 5592 |
| 3 | 20 - 24 | 104889 | 31584 | 3188 | 297 | 36 | 10 | 1 | 1 | 0 | 140006 |
| 4 | 25 - 29 | 54160 | 34964 | 9645 | 1302 | 190 | 30 | 9 | 0 | 0 | 100300 |
| 5 | 30 - 34 | 12422 | 13846 | 4971 | 1193 | 292 | 42 | 10 | 0 | 0 | 32776 |
| 6 | 35 - 39 | 2233 | 2719 | 1434 | 388 | 118 | 28 | 4 | 2 | 0 | 6926 |
| 7 | 40 - 44 | 251 | 316 | 127 | 31 | 16 | 5 | 0 | 0 | 0 | 746 |
| 8 | 45 AND ABOVE | 66 | 40 | 14 | 7 | 2 | 3 | 0 | 0 | 0 | 132 |
| | TOTAL | 179361 | 83693 | 19400 | 3223 | 656 | 118 | 24 | 3 | 0 | 286478 |

| TABLE: B-13 | | | | | | | | | | | |
|---|-------------------|-------------|-------|------|------|-----|-----|----|---|----|-------|
| LIVE BIRTHS BY AGE OF THE MOTHER, BIRTH ORDER AND RELIGION OF THE FAMILY(URBAN) | | | | | | | | | | | |
| | RELIGION - MUSLIM | | | | | | | | | | |
| SL.No. | MOTHER AGE | BIRTH ORDER | | | | | | | | | All |
| | | 1 | 2 | 3 | 4 | 5 | 6 | 7 | 8 | >8 | |
| 1 | < 15 | 0 | 0 | 0 | 0 | 0 | 0 | 0 | 0 | 0 | 0 |
| 2 | 15 - 19 | 1224 | 70 | 11 | 5 | 0 | 0 | 0 | 0 | 0 | 1310 |
| 3 | 20 - 24 | 22394 | 5728 | 1047 | 132 | 23 | 7 | 6 | 0 | 0 | 29337 |
| 4 | 25 - 29 | 6073 | 5869 | 2934 | 583 | 127 | 17 | 9 | 1 | 0 | 15613 |
| 5 | 30 - 34 | 1148 | 1448 | 1338 | 541 | 160 | 55 | 17 | 1 | 0 | 4708 |
| 6 | 35 - 39 | 244 | 272 | 403 | 177 | 58 | 26 | 10 | 0 | 0 | 1190 |
| 7 | 40 - 44 | 30 | 22 | 31 | 20 | 13 | 3 | 3 | 0 | 0 | 122 |
| 8 | 45 AND ABOVE | 6 | 7 | 3 | 6 | 1 | 0 | 1 | 0 | 0 | 24 |
| | TOTAL | 31119 | 13416 | 5767 | 1464 | 382 | 108 | 46 | 2 | 0 | 52304 |

| TABLE: B-13 | | | | | | | | | | | |
|---|---------------------|-------------|-----|----|----|---|---|---|---|----|------|
| LIVE BIRTHS BY AGE OF THE MOTHER, BIRTH ORDER AND RELIGION OF THE FAMILY(URBAN) | | | | | | | | | | | |
| | RELIGION- CHRISTIAN | | | | | | | | | | |
| SL.No. | MOTHER AGE | BIRTH ORDER | | | | | | | | | All |
| | | 1 | 2 | 3 | 4 | 5 | 6 | 7 | 8 | >8 | |
| 1 | < 15 | 0 | 0 | 0 | 0 | 0 | 0 | 0 | 0 | 0 | 0 |
| 2 | 15 - 19 | 9 | 0 | 0 | 0 | 0 | 0 | 0 | 0 | 0 | 9 |
| 3 | 20 - 24 | 168 | 41 | 1 | 0 | 0 | 0 | 0 | 0 | 0 | 210 |
| 4 | 25 - 29 | 395 | 133 | 20 | 2 | 0 | 0 | 0 | 0 | 0 | 550 |
| 5 | 30 - 34 | 208 | 235 | 31 | 6 | 0 | 1 | 0 | 0 | 0 | 481 |
| 6 | 35 - 39 | 73 | 97 | 25 | 9 | 2 | 0 | 0 | 0 | 0 | 206 |
| 7 | 40 - 44 | 20 | 29 | 9 | 2 | 0 | 0 | 0 | 0 | 0 | 60 |
| 8 | 45 AND ABOVE | 3 | 24 | 3 | 1 | 0 | 0 | 0 | 0 | 0 | 31 |
| | TOTAL | 876 | 559 | 89 | 20 | 2 | 1 | 0 | 0 | 0 | 1547 |

| TABLE: B-13 | | | | | | | | | | | |
|---|----------------|-------------|------|-----|----|---|---|---|---|----|------|
| LIVE BIRTHS BY AGE OF THE MOTHER, BIRTH ORDER AND RELIGION OF THE FAMILY(URBAN) | | | | | | | | | | | |
| | RELIGION- SIKH | | | | | | | | | | |
| SL.No. | MOTHER AGE | BIRTH ORDER | | | | | | | | | All |
| | | 1 | 2 | 3 | 4 | 5 | 6 | 7 | 8 | >8 | |
| 1 | < 15 | 0 | 0 | 0 | 0 | 0 | 0 | 0 | 0 | 0 | 0 |
| 2 | 15 - 19 | 13 | 3 | 0 | 0 | 0 | 0 | 0 | 0 | 0 | 16 |
| 3 | 20 - 24 | 619 | 138 | 14 | 0 | 0 | 0 | 0 | 0 | 0 | 771 |
| 4 | 25 - 29 | 1044 | 565 | 60 | 6 | 1 | 0 | 0 | 0 | 0 | 1676 |
| 5 | 30 - 34 | 315 | 503 | 106 | 12 | 0 | 0 | 1 | 0 | 0 | 937 |
| 6 | 35 - 39 | 54 | 104 | 35 | 6 | 2 | 0 | 0 | 0 | 0 | 201 |
| 7 | 40 - 44 | 7 | 15 | 5 | 0 | 0 | 0 | 0 | 0 | 0 | 27 |
| 8 | 45 AND ABOVE | 0 | 4 | 1 | 0 | 0 | 0 | 0 | 0 | 0 | 5 |
| | TOTAL | 2052 | 1332 | 221 | 24 | 3 | 0 | 1 | 0 | 0 | 3633 |

| TABLE: B-13 | | | | | | | | | | | |
|---|------------------|-------------|-----|----|---|---|---|---|---|----|------|
| LIVE BIRTHS BY AGE OF THE MOTHER, BIRTH ORDER AND RELIGION OF THE FAMILY(URBAN) | | | | | | | | | | | |
| | RELIGION- OTHERS | | | | | | | | | | |
| SL.No. | MOTHER AGE | BIRTH ORDER | | | | | | | | | All |
| | | 1 | 2 | 3 | 4 | 5 | 6 | 7 | 8 | >8 | |
| 1 | < 15 | 0 | 0 | 0 | 0 | 0 | 0 | 0 | 0 | 0 | 0 |
| 2 | 15 - 19 | 5 | 0 | 0 | 0 | 0 | 0 | 0 | 0 | 0 | 5 |
| 3 | 20 - 24 | 229 | 10 | 2 | 1 | 0 | 0 | 0 | 0 | 0 | 242 |
| 4 | 25 - 29 | 404 | 73 | 15 | 1 | 0 | 0 | 0 | 0 | 0 | 493 |
| 5 | 30 - 34 | 196 | 93 | 8 | 1 | 0 | 0 | 0 | 0 | 0 | 298 |
| 6 | 35 - 39 | 35 | 31 | 9 | 3 | 0 | 0 | 0 | 0 | 0 | 78 |
| 7 | 40 - 44 | 4 | 4 | 1 | 0 | 1 | 0 | 0 | 0 | 0 | 10 |
| 8 | 45 AND ABOVE | 6 | 0 | 1 | 0 | 0 | 0 | 0 | 0 | 0 | 7 |
| | TOTAL | 879 | 211 | 36 | 6 | 1 | 0 | 0 | 0 | 0 | 1133 |

| TABLE: B-13 | | | | | | | | | | | |
|---|---------------|-------------|-------|-------|------|------|-----|----|---|----|--------|
| LIVE BIRTHS BY AGE OF THE MOTHER, BIRTH ORDER AND RELIGION OF THE FAMILY(URBAN) | | | | | | | | | | | |
| | RELIGION- ALL | | | | | | | | | | |
| SL.No. | MOTHER AGE | BIRTH ORDER | | | | | | | | | All |
| | | 1 | 2 | 3 | 4 | 5 | 6 | 7 | 8 | >8 | |
| 1 | < 15 | 0 | 0 | 0 | 0 | 0 | 0 | 0 | 0 | 0 | 0 |
| 2 | 15 - 19 | 6591 | 297 | 32 | 10 | 2 | 0 | 0 | 0 | 0 | 6932 |
| 3 | 20 - 24 | 128299 | 37501 | 4252 | 430 | 59 | 17 | 7 | 1 | 0 | 170566 |
| 4 | 25 - 29 | 62076 | 41604 | 12674 | 1894 | 318 | 47 | 18 | 1 | 0 | 118632 |
| 5 | 30 - 34 | 14289 | 16125 | 6454 | 1753 | 452 | 98 | 28 | 1 | 0 | 39200 |
| 6 | 35 - 39 | 2639 | 3223 | 1906 | 583 | 180 | 54 | 14 | 2 | 0 | 8601 |
| 7 | 40 - 44 | 312 | 386 | 173 | 53 | 30 | 8 | 3 | 0 | 0 | 965 |
| 8 | 45 AND ABOVE | 81 | 75 | 22 | 14 | 3 | 3 | 1 | 0 | 0 | 199 |
| | TOTAL | 214287 | 99211 | 25513 | 4737 | 1044 | 227 | 71 | 5 | 0 | 345095 |

| TABLE: B-14 | | | | | | | | | | | |
|---|--------------|-------------|------|------|-----|-----|----|----|---|----|-------|
| LIVE BIRTHS BY THE AGE OF THE MOTHER, BIRTH ORDER AND RELIGION OF THE FAMILY(RURAL) | | | | | | | | | | | |
| RELIGION- HINDU | | | | | | | | | | | |
| Sl.No. | MOTHER AGE | BIRTH ORDER | | | | | | | | | All |
| | | 1 | 2 | 3 | 4 | 5 | 6 | 7 | 8 | >8 | |
| 1 | < 15 | 0 | 0 | 0 | 0 | 0 | 0 | 0 | 0 | 0 | 0 |
| 2 | 15 - 19 | 476 | 18 | 5 | 3 | 0 | 0 | 0 | 0 | 0 | 502 |
| 3 | 20 - 24 | 7291 | 3440 | 479 | 64 | 5 | 1 | 2 | 0 | 0 | 11282 |
| 4 | 25 - 29 | 2726 | 3644 | 1465 | 268 | 49 | 6 | 0 | 0 | 0 | 8158 |
| 5 | 30 - 34 | 408 | 871 | 476 | 181 | 61 | 12 | 5 | 1 | 0 | 2015 |
| 6 | 35 - 39 | 69 | 114 | 97 | 64 | 27 | 11 | 3 | 1 | 0 | 386 |
| 7 | 40 - 44 | 19 | 13 | 11 | 6 | 5 | 2 | 1 | 0 | 0 | 57 |
| 8 | 45 AND ABOVE | 0 | 1 | 1 | 0 | 1 | 0 | 0 | 0 | 0 | 3 |
| | TOTAL | 10989 | 8101 | 2534 | 586 | 148 | 32 | 11 | 2 | 0 | 22403 |

| TABLE: B-14 | | | | | | | | | | | |
|---|--------------|-------------|-----|-----|-----|----|----|---|---|----|------|
| LIVE BIRTHS BY THE AGE OF THE MOTHER, BIRTH ORDER AND RELIGION OF THE FAMILY(RURAL) | | | | | | | | | | | |
| RELIGION- MUSLIM | | | | | | | | | | | |
| Sl.No. | MOTHER AGE | BIRTH ORDER | | | | | | | | | All |
| | | 1 | 2 | 3 | 4 | 5 | 6 | 7 | 8 | >8 | |
| 1 | < 15 | 0 | 0 | 0 | 0 | 0 | 0 | 0 | 0 | 0 | 0 |
| 2 | 15 - 19 | 76 | 10 | 0 | 0 | 0 | 0 | 0 | 0 | 0 | 86 |
| 3 | 20 - 24 | 736 | 352 | 81 | 9 | 1 | 2 | 0 | 0 | 0 | 1181 |
| 4 | 25 - 29 | 177 | 293 | 212 | 55 | 10 | 2 | 1 | 0 | 0 | 750 |
| 5 | 30 - 34 | 31 | 52 | 73 | 53 | 22 | 8 | 2 | 0 | 0 | 241 |
| 6 | 35 - 39 | 3 | 9 | 26 | 14 | 9 | 3 | 3 | 0 | 0 | 67 |
| 7 | 40 - 44 | 2 | 0 | 3 | 0 | 1 | 1 | 3 | 0 | 0 | 10 |
| 8 | 45 AND ABOVE | 0 | 0 | 1 | 1 | 0 | 0 | 0 | 0 | 0 | 2 |
| | TOTAL | 1025 | 716 | 396 | 132 | 43 | 16 | 9 | 0 | 0 | 2337 |

| TABLE: B-14 | | | | | | | | | | | |
|---|--------------|-------------|----|---|---|---|---|---|---|----|-----|
| LIVE BIRTHS BY THE AGE OF THE MOTHER, BIRTH ORDER AND RELIGION OF THE FAMILY(RURAL) | | | | | | | | | | | |
| RELIGION-CHRISTIAN | | | | | | | | | | | |
| Sl.No. | MOTHER AGE | BIRTH ORDER | | | | | | | | | All |
| | | 1 | 2 | 3 | 4 | 5 | 6 | 7 | 8 | >8 | |
| 1 | < 15 | 0 | 0 | 0 | 0 | 0 | 0 | 0 | 0 | 0 | 0 |
| 2 | 15 - 19 | 2 | 0 | 0 | 0 | 0 | 0 | 0 | 0 | 0 | 2 |
| 3 | 20 - 24 | 10 | 2 | 0 | 0 | 0 | 0 | 0 | 0 | 0 | 12 |
| 4 | 25 - 29 | 11 | 9 | 0 | 0 | 0 | 0 | 0 | 0 | 0 | 20 |
| 5 | 30 - 34 | 3 | 6 | 1 | 0 | 0 | 0 | 0 | 0 | 0 | 10 |
| 6 | 35 - 39 | 3 | 0 | 0 | 2 | 0 | 0 | 0 | 0 | 0 | 5 |
| 7 | 40 - 44 | 0 | 0 | 0 | 0 | 0 | 0 | 0 | 0 | 0 | 0 |
| 8 | 45 AND ABOVE | 1 | 0 | 0 | 0 | 0 | 0 | 0 | 0 | 0 | 1 |
| | TOTAL | 30 | 17 | 1 | 2 | 0 | 0 | 0 | 0 | 0 | 50 |

| TABLE: B-14 | | | | | | | | | | | |
|---|--------------|-------------|----|---|---|---|---|---|---|----|-----|
| LIVE BIRTHS BY THE AGE OF THE MOTHER, BIRTH ORDER AND RELIGION OF THE FAMILY(RURAL) | | | | | | | | | | | |
| RELIGION- SIKH | | | | | | | | | | | |
| Sl.No. | MOTHER AGE | BIRTH ORDER | | | | | | | | | All |
| | | 1 | 2 | 3 | 4 | 5 | 6 | 7 | 8 | >8 | |
| 1 | < 15 | 0 | 0 | 0 | 0 | 0 | 0 | 0 | 0 | 0 | 0 |
| 2 | 15 - 19 | 2 | 0 | 0 | 0 | 0 | 0 | 0 | 0 | 0 | 2 |
| 3 | 20 - 24 | 19 | 4 | 0 | 0 | 0 | 0 | 1 | 0 | 0 | 24 |
| 4 | 25 - 29 | 26 | 25 | 1 | 0 | 0 | 0 | 0 | 0 | 0 | 52 |
| 5 | 30 - 34 | 7 | 9 | 2 | 0 | 0 | 0 | 0 | 0 | 0 | 18 |
| 6 | 35 - 39 | 2 | 1 | 1 | 0 | 0 | 0 | 0 | 0 | 0 | 4 |
| 7 | 40 - 44 | 0 | 0 | 0 | 0 | 0 | 0 | 0 | 0 | 0 | 0 |
| 8 | 45 AND ABOVE | 0 | 0 | 0 | 0 | 0 | 0 | 0 | 0 | 0 | 0 |
| | TOTAL | 56 | 39 | 4 | 0 | 0 | 0 | 1 | 0 | 0 | 100 |

| TABLE: B-14 | | | | | | | | | | | |
|---|--------------|-------------|---|---|---|---|---|---|---|----|-----|
| LIVE BIRTHS BY THE AGE OF THE MOTHER, BIRTH ORDER AND RELIGION OF THE FAMILY(RURAL) | | | | | | | | | | | |
| RELIGION- OTHERS | | | | | | | | | | | |
| Sl.No. | MOTHER AGE | BIRTH ORDER | | | | | | | | | All |
| | | 1 | 2 | 3 | 4 | 5 | 6 | 7 | 8 | >8 | |
| 1 | < 15 | 0 | 0 | 0 | 0 | 0 | 0 | 0 | 0 | 0 | 0 |
| 2 | 15 - 19 | 0 | 0 | 0 | 0 | 0 | 0 | 0 | 0 | 0 | 0 |
| 3 | 20 - 24 | 2 | 0 | 0 | 0 | 0 | 0 | 0 | 0 | 0 | 2 |
| 4 | 25 - 29 | 4 | 2 | 0 | 0 | 0 | 0 | 0 | 0 | 0 | 6 |
| 5 | 30 - 34 | 4 | 2 | 0 | 0 | 0 | 0 | 0 | 0 | 0 | 6 |
| 6 | 35 - 39 | 0 | 0 | 0 | 1 | 0 | 0 | 0 | 0 | 0 | 1 |
| 7 | 40 - 44 | 0 | 0 | 0 | 0 | 0 | 0 | 0 | 0 | 0 | 0 |
| 8 | 45 AND ABOVE | 0 | 0 | 0 | 0 | 0 | 0 | 0 | 0 | 0 | 0 |
| | TOTAL | 10 | 4 | 0 | 1 | 0 | 0 | 0 | 0 | 0 | 15 |

| TABLE: B-14 | | | | | | | | | | | |
|---|--------------|-------------|------|------|-----|-----|----|----|---|---|-------|
| LIVE BIRTHS BY THE AGE OF THE MOTHER, BIRTH ORDER AND RELIGION OF THE FAMILY(RURAL) | | | | | | | | | | | |
| RELIGION- ALL | | | | | | | | | | | |
| Sl.No. | MOTHER AGE | BIRTH ORDER | | | | | | | | | All |
| 1 | < 15 | 0 | 0 | 0 | 0 | 0 | 0 | 0 | 0 | 0 | 0 |
| 2 | 15 - 19 | 556 | 28 | 5 | 3 | 0 | 0 | 0 | 0 | 0 | 592 |
| 3 | 20 - 24 | 8058 | 3798 | 560 | 73 | 6 | 3 | 3 | 0 | 0 | 12501 |
| 4 | 25 - 29 | 2944 | 3973 | 1678 | 323 | 59 | 8 | 1 | 0 | 0 | 8986 |
| 5 | 30 - 34 | 453 | 940 | 552 | 234 | 83 | 20 | 7 | 1 | 0 | 2290 |
| 6 | 35 - 39 | 77 | 124 | 124 | 81 | 36 | 14 | 6 | 1 | 0 | 463 |
| 7 | 40 - 44 | 21 | 13 | 14 | 6 | 6 | 3 | 4 | 0 | 0 | 67 |
| 8 | 45 AND ABOVE | 1 | 1 | 2 | 1 | 1 | 0 | 0 | 0 | 0 | 6 |
| | TOTAL | 12110 | 8877 | 2935 | 721 | 191 | 48 | 21 | 2 | 0 | 24905 |

| TABLE: B-15 | | | | | | | | | | | |
|---|----------------|-------------|-------|-------|------|-----|-----|----|---|----|--------|
| LIVE BIRTHS BY AGE OF THE MOTHER, BIRTH ORDER AND RELIGION OF THE FAMILY(ALL) | | | | | | | | | | | |
| | RELIGION-HINDU | | | | | | | | | | |
| Sl.No. | MOTHER AGE | BIRTH ORDER | | | | | | | | | All |
| | | 1 | 2 | 3 | 4 | 5 | 6 | 7 | 8 | >8 | |
| 1 | < 15 | 0 | 0 | 0 | 0 | 0 | 0 | 0 | 0 | 0 | 0 |
| 2 | 15 - 19 | 5816 | 242 | 26 | 8 | 2 | 0 | 0 | 0 | 0 | 6094 |
| 3 | 20 - 24 | 112180 | 35024 | 3667 | 361 | 41 | 11 | 3 | 1 | 0 | 151288 |
| 4 | 25 - 29 | 56886 | 38608 | 11110 | 1570 | 239 | 36 | 9 | 0 | 0 | 108458 |
| 5 | 30 - 34 | 12830 | 14717 | 5447 | 1374 | 353 | 54 | 15 | 1 | 0 | 34791 |
| 6 | 35 - 39 | 2302 | 2833 | 1531 | 452 | 145 | 39 | 7 | 3 | 0 | 7312 |
| 7 | 40 - 44 | 270 | 329 | 138 | 37 | 21 | 7 | 1 | 0 | 0 | 803 |
| 8 | 45 AND ABOVE | 66 | 41 | 15 | 7 | 3 | 3 | 0 | 0 | 0 | 135 |
| | TOTAL | 190350 | 91794 | 21934 | 3809 | 804 | 150 | 35 | 5 | 0 | 308881 |

| TABLE: B-15 | | | | | | | | | | | |
|---|-----------------|-------------|-------|------|------|-----|-----|----|---|----|-------|
| LIVE BIRTHS BY AGE OF THE MOTHER, BIRTH ORDER AND RELIGION OF THE FAMILY(ALL) | | | | | | | | | | | |
| | RELIGION-MUSLIM | | | | | | | | | | |
| Sl.No. | MOTHER AGE | BIRTH ORDER | | | | | | | | | All |
| | | 1 | 2 | 3 | 4 | 5 | 6 | 7 | 8 | >8 | |
| 1 | < 15 | 0 | 0 | 0 | 0 | 0 | 0 | 0 | 0 | 0 | 0 |
| 2 | 15 - 19 | 1300 | 80 | 11 | 5 | 0 | 0 | 0 | 0 | 0 | 1396 |
| 3 | 20 - 24 | 23130 | 6080 | 1128 | 141 | 24 | 9 | 6 | 0 | 0 | 30518 |
| 4 | 25 - 29 | 6250 | 6162 | 3146 | 638 | 137 | 19 | 10 | 1 | 0 | 16363 |
| 5 | 30 - 34 | 1179 | 1500 | 1411 | 594 | 182 | 63 | 19 | 1 | 0 | 4949 |
| 6 | 35 - 39 | 247 | 281 | 429 | 191 | 67 | 29 | 13 | 0 | 0 | 1257 |
| 7 | 40 - 44 | 32 | 22 | 34 | 20 | 14 | 4 | 6 | 0 | 0 | 132 |
| 8 | 45 AND ABOVE | 6 | 7 | 4 | 7 | 1 | 0 | 1 | 0 | 0 | 26 |
| | TOTAL | 32144 | 14132 | 6163 | 1596 | 425 | 124 | 55 | 2 | 0 | 54641 |

| TABLE: B-15 | | | | | | | | | | | |
|---|---------------------|-------------|-----|----|----|---|---|---|---|----|------|
| LIVE BIRTHS BY AGE OF THE MOTHER, BIRTH ORDER AND RELIGION OF THE FAMILY(ALL) | | | | | | | | | | | |
| | RELIGION- CHRISTIAN | | | | | | | | | | |
| Sl.No. | MOTHER AGE | BIRTH ORDER | | | | | | | | | All |
| | | 1 | 2 | 3 | 4 | 5 | 6 | 7 | 8 | >8 | |
| 1 | < 15 | 0 | 0 | 0 | 0 | 0 | 0 | 0 | 0 | 0 | 0 |
| 2 | 15 - 19 | 11 | 0 | 0 | 0 | 0 | 0 | 0 | 0 | 0 | 11 |
| 3 | 20 - 24 | 178 | 43 | 1 | 0 | 0 | 0 | 0 | 0 | 0 | 222 |
| 4 | 25 - 29 | 406 | 142 | 20 | 2 | 0 | 0 | 0 | 0 | 0 | 570 |
| 5 | 30 - 34 | 211 | 241 | 32 | 6 | 0 | 1 | 0 | 0 | 0 | 491 |
| 6 | 35 - 39 | 76 | 97 | 25 | 11 | 2 | 0 | 0 | 0 | 0 | 211 |
| 7 | 40 - 44 | 20 | 29 | 9 | 2 | 0 | 0 | 0 | 0 | 0 | 60 |
| 8 | 45 AND ABOVE | 4 | 24 | 3 | 1 | 0 | 0 | 0 | 0 | 0 | 32 |
| | TOTAL | 906 | 576 | 90 | 22 | 2 | 1 | 0 | 0 | 0 | 1597 |

| TABLE: B-15 | | | | | | | | | | | |
|---|----------------|-------------|------|-----|----|---|---|---|---|----|------|
| LIVE BIRTHS BY AGE OF THE MOTHER, BIRTH ORDER AND RELIGION OF THE FAMILY(ALL) | | | | | | | | | | | |
| | RELIGION- SIKH | | | | | | | | | | |
| Sl.No. | MOTHER AGE | BIRTH ORDER | | | | | | | | | All |
| | | 1 | 2 | 3 | 4 | 5 | 6 | 7 | 8 | >8 | |
| 1 | < 15 | 0 | 0 | 0 | 0 | 0 | 0 | 0 | 0 | 0 | 0 |
| 2 | 15 - 19 | 15 | 3 | 0 | 0 | 0 | 0 | 0 | 0 | 0 | 18 |
| 3 | 20 - 24 | 638 | 142 | 14 | 0 | 0 | 0 | 1 | 0 | 0 | 795 |
| 4 | 25 - 29 | 1070 | 590 | 61 | 6 | 1 | 0 | 0 | 0 | 0 | 1728 |
| 5 | 30 - 34 | 322 | 512 | 108 | 12 | 0 | 0 | 1 | 0 | 0 | 955 |
| 6 | 35 - 39 | 56 | 105 | 36 | 6 | 2 | 0 | 0 | 0 | 0 | 205 |
| 7 | 40 - 44 | 7 | 15 | 5 | 0 | 0 | 0 | 0 | 0 | 0 | 27 |
| 8 | 45 AND ABOVE | 0 | 4 | 1 | 0 | 0 | 0 | 0 | 0 | 0 | 5 |
| | TOTAL | 2108 | 1371 | 225 | 24 | 3 | 0 | 2 | 0 | 0 | 3733 |

| TABLE: B-15 | | | | | | | | | | | |
|---|-----------------|-------------|-----|----|---|---|---|---|---|----|------|
| LIVE BIRTHS BY AGE OF THE MOTHER, BIRTH ORDER AND RELIGION OF THE FAMILY(ALL) | | | | | | | | | | | |
| | RELIGION-OTHERS | | | | | | | | | | |
| Sl.No. | MOTHER AGE | BIRTH ORDER | | | | | | | | | All |
| | | 1 | 2 | 3 | 4 | 5 | 6 | 7 | 8 | >8 | |
| 1 | < 15 | 0 | 0 | 0 | 0 | 0 | 0 | 0 | 0 | 0 | 0 |
| 2 | 15 - 19 | 5 | 0 | 0 | 0 | 0 | 0 | 0 | 0 | 0 | 5 |
| 3 | 20 - 24 | 231 | 10 | 2 | 1 | 0 | 0 | 0 | 0 | 0 | 244 |
| 4 | 25 - 29 | 408 | 75 | 15 | 1 | 0 | 0 | 0 | 0 | 0 | 499 |
| 5 | 30 - 34 | 200 | 95 | 8 | 1 | 0 | 0 | 0 | 0 | 0 | 304 |
| 6 | 35 - 39 | 35 | 31 | 9 | 4 | 0 | 0 | 0 | 0 | 0 | 79 |
| 7 | 40 - 44 | 4 | 4 | 1 | 0 | 1 | 0 | 0 | 0 | 0 | 10 |
| 8 | 45 AND ABOVE | 6 | 0 | 1 | 0 | 0 | 0 | 0 | 0 | 0 | 7 |
| | TOTAL | 889 | 215 | 36 | 7 | 1 | 0 | 0 | 0 | 0 | 1148 |

| TABLE: B-15 | | | | | | | | | | | |
|---|--------------|-------------|--------|-------|------|------|-----|----|---|----|--------|
| LIVE BIRTHS BY AGE OF THE MOTHER, BIRTH ORDER AND RELIGION OF THE FAMILY(ALL) | | | | | | | | | | | |
| | RELIGION-ALL | | | | | | | | | | |
| Sl.No. | MOTHER AGE | BIRTH ORDER | | | | | | | | | All |
| | | 1 | 2 | 3 | 4 | 5 | 6 | 7 | 8 | >8 | |
| 1 | < 15 | 0 | 0 | 0 | 0 | 0 | 0 | 0 | 0 | 0 | 0 |
| 2 | 15 - 19 | 7147 | 325 | 37 | 13 | 2 | 0 | 0 | 0 | 0 | 7524 |
| 3 | 20 - 24 | 136357 | 41299 | 4812 | 503 | 65 | 20 | 10 | 1 | 0 | 183067 |
| 4 | 25 - 29 | 65020 | 45577 | 14352 | 2217 | 377 | 55 | 19 | 1 | 0 | 127618 |
| 5 | 30 - 34 | 14742 | 17065 | 7006 | 1987 | 535 | 118 | 35 | 2 | 0 | 41490 |
| 6 | 35 - 39 | 2716 | 3347 | 2030 | 664 | 216 | 68 | 20 | 3 | 0 | 9064 |
| 7 | 40 - 44 | 333 | 399 | 187 | 59 | 36 | 11 | 7 | 0 | 0 | 1032 |
| 8 | 45 AND ABOVE | 82 | 76 | 24 | 15 | 4 | 3 | 1 | 0 | 0 | 205 |
| | TOTAL | 226397 | 108088 | 28448 | 5458 | 1235 | 275 | 92 | 7 | 0 | 370000 |

| TABLE: B-16 | | | | | | | | | | | |
|--|---|-------------|-------|-------|------|------|-----|----|---|----|--------|
| LIVE BIRTH BY FATHER'S OCCUPATION AND BIRTH ORDER(URBAN) | | | | | | | | | | | |
| Sl. No. | FATHER'S OCCUPATION | BIRTH ORDER | | | | | | | | | |
| | | 1 | 2 | 3 | 4 | 5 | 6 | 7 | 8 | >8 | TOTAL |
| 1 | PROFESSIONAL / TECHNICAL RELATED WORKERS | 13839 | 3333 | 935 | 163 | 41 | 6 | 1 | 0 | 0 | 18318 |
| 2 | ADMINISTRATIVE EXECUTIVE AND MANAGERIAL WORKERS | 1068 | 568 | 67 | 11 | 1 | 1 | 0 | 0 | 0 | 1716 |
| 3 | CLERICAL WORKERS | 2693 | 637 | 21 | 4 | 0 | 0 | 0 | 0 | 0 | 3355 |
| 4 | SALE WORKERS | 11551 | 2132 | 139 | 27 | 7 | 0 | 1 | 0 | 0 | 13857 |
| 5 | SERVICE WORKERS | 37194 | 25104 | 5596 | 1001 | 192 | 39 | 7 | 2 | 0 | 69135 |
| 6 | FARMERS,FISHERMAN,HUNTERS etc | 146 | 84 | 22 | 10 | 1 | 0 | 0 | 0 | 0 | 263 |
| 7 | PRODUCTION AND OTHER RELATED WORKERS | 28522 | 6312 | 1756 | 422 | 75 | 19 | 9 | 1 | 0 | 37116 |
| 8 | HOUSEWIFE / NON WORKERS | 170 | 0 | 0 | 0 | 0 | 0 | 0 | 0 | 0 | 170 |
| 9 | OTHERS/NOT STATED | 119104 | 61041 | 16977 | 3099 | 727 | 162 | 53 | 2 | 0 | 201165 |
| | ALL | 214287 | 99211 | 25513 | 4737 | 1044 | 227 | 71 | 5 | 0 | 345095 |

| TABLE: B-16 | | | | | | | | | | | |
|--|---|-------------|------|------|-----|-----|----|----|---|----|-------|
| LIVE BIRTH BY FATHER'S OCCUPATION AND BIRTH ORDER(RURAL) | | | | | | | | | | | |
| Sl. No. | FATHER'S OCCUPATION | BIRTH ORDER | | | | | | | | | |
| | | 1 | 2 | 3 | 4 | 5 | 6 | 7 | 8 | >8 | TOTAL |
| 1 | PROFESSIONAL / TECHNICAL RELATED WORKERS | 256 | 128 | 20 | 7 | 1 | 0 | 0 | 0 | 0 | 412 |
| 2 | ADMINISTRATIVE EXECUTIVE AND MANAGERIAL WORKERS | 1009 | 804 | 132 | 9 | 0 | 1 | 0 | 0 | 0 | 1955 |
| 3 | CLERICAL WORKERS | 91 | 25 | 5 | 0 | 1 | 0 | 0 | 0 | 0 | 122 |
| 4 | SALE WORKERS | 520 | 114 | 19 | 3 | 1 | 0 | 0 | 0 | 0 | 657 |
| 5 | SERVICE WORKERS | 1075 | 658 | 148 | 33 | 4 | 2 | 0 | 0 | 0 | 1920 |
| 6 | FARMERS,FISHERMAN,HUNTERS etc | 247 | 175 | 66 | 8 | 4 | 0 | 0 | 0 | 0 | 500 |
| 7 | PRODUCTION AND OTHER RELATED WORKERS | 3169 | 2872 | 1156 | 355 | 107 | 28 | 12 | 2 | 0 | 7701 |
| 8 | HOUSEWIFE / NON WORKERS | 1 | 1 | 1 | 0 | 0 | 0 | 0 | 0 | 0 | 3 |
| 9 | OTHERS/NOT STATED | 5742 | 4100 | 1388 | 306 | 73 | 17 | 9 | 0 | 0 | 11635 |
| | ALL | 12110 | 8877 | 2935 | 721 | 191 | 48 | 21 | 2 | 0 | 24905 |

| TABLE: B-17 | | | | | | | | | | | |
|--|---|-------------|-------|-------|------|------|-----|----|---|----|--------|
| LIVE BIRTH BY MOTHER'S OCCUPATION AND BIRTH ORDER(URBAN) | | | | | | | | | | | |
| Sl.No. | MOTHER'S OCCUPATION | BIRTH ORDER | | | | | | | | | TOTAL |
| | | 1 | 2 | 3 | 4 | 5 | 6 | 7 | 8 | >8 | |
| 1 | PROFESSIONAL / TECHNICAL RELATED WORKERS | 10243 | 1163 | 164 | 23 | 5 | 1 | 1 | 0 | 0 | 11600 |
| 2 | ADMINISTRATIVE EXECUTIVE AND MANAGERIAL WORKERS | 282 | 79 | 8 | 5 | 1 | 0 | 0 | 0 | 0 | 375 |
| 3 | CLERICAL WORKERS | 442 | 35 | 6 | 1 | 0 | 0 | 0 | 0 | 0 | 484 |
| 4 | SALE WORKERS | 622 | 63 | 9 | 1 | 0 | 0 | 0 | 0 | 0 | 695 |
| 5 | SERVICE WORKERS | 3462 | 1308 | 79 | 8 | 2 | 0 | 0 | 0 | 0 | 4859 |
| 6 | FARMERS,FISHERMAN,HUNTERS etc | 154 | 29 | 3 | 1 | 0 | 0 | 0 | 0 | 0 | 187 |
| 7 | PRODUCTION AND OTHER RELATED WORKERS | 309 | 129 | 27 | 5 | 1 | 0 | 1 | 0 | 0 | 472 |
| 8 | HOUSEWIFE / NON WORKERS | 175029 | 91159 | 24421 | 4573 | 998 | 221 | 68 | 5 | 0 | 296474 |
| 9 | OTHERS/NOT STATED | 23744 | 5246 | 796 | 120 | 37 | 5 | 1 | 0 | 0 | 29949 |
| | ALL | 214287 | 99211 | 25513 | 4737 | 1044 | 227 | 71 | 5 | 0 | 345095 |

| TABLE: B-17 | | | | | | | | | | | |
|--|---|-------------|------|------|-----|-----|----|----|---|----|-------|
| LIVE BIRTH BY MOTHER'S OCCUPATION AND BIRTH ORDER(RURAL) | | | | | | | | | | | |
| Sl.No. | MOTHER'S OCCUPATION | BIRTH ORDER | | | | | | | | | TOTAL |
| | | 1 | 2 | 3 | 4 | 5 | 6 | 7 | 8 | >8 | |
| 1 | PROFESSIONAL / TECHNICAL RELATED WORKERS | 131 | 16 | 0 | 0 | 0 | 0 | 0 | 0 | 0 | 147 |
| 2 | ADMINISTRATIVE EXECUTIVE AND MANAGERIAL WORKERS | 15 | 6 | 0 | 0 | 0 | 0 | 0 | 0 | 0 | 21 |
| 3 | CLERICAL WORKERS | 41 | 9 | 1 | 0 | 0 | 0 | 0 | 0 | 0 | 51 |
| 4 | SALE WORKERS | 47 | 6 | 0 | 0 | 0 | 0 | 0 | 0 | 0 | 53 |
| 5 | SERVICE WORKERS | 102 | 39 | 3 | 0 | 0 | 0 | 0 | 0 | 0 | 144 |
| 6 | FARMERS,FISHERMAN,HUNTERS etc | 20 | 3 | 1 | 0 | 0 | 0 | 0 | 0 | 0 | 24 |
| 7 | PRODUCTION AND OTHER RELATED WORKERS | 28 | 30 | 19 | 4 | 1 | 1 | 0 | 0 | 0 | 83 |
| 8 | HOUSEWIFE / NON WORKERS | 11226 | 8477 | 2811 | 703 | 188 | 47 | 20 | 2 | 0 | 23474 |
| 9 | OTHERS/NOT STATED | 500 | 291 | 100 | 14 | 2 | 0 | 1 | 0 | 0 | 908 |
| | ALL | 12110 | 8877 | 2935 | 721 | 191 | 48 | 21 | 2 | 0 | 24905 |

| TABLE: B-18 | | | | | | | | | | | |
|---|---|-------------|-------|-------|------|------|-----|----|---|----|--------|
| LIVE BIRTHS BY DURATION OF MARRIAGE OF THE MOTHER AND BIRTH ORDER (URBAN) | | | | | | | | | | | |
| Sl.No. | DURATION OF MARRIAGE OF MOTHER AND BIRTH OF CHILD | BIRTH ORDER | | | | | | | | | |
| | | 1 | 2 | 3 | 4 | 5 | 6 | 7 | 8 | >8 | All |
| 1 | 0 - 4 | 178648 | 45941 | 3654 | 330 | 38 | 10 | 5 | 1 | 0 | 228627 |
| 2 | 5 - 9 | 29620 | 45947 | 14520 | 2053 | 369 | 67 | 19 | 1 | 0 | 92596 |
| 3 | 10 - 14 | 3129 | 6434 | 6140 | 1797 | 448 | 81 | 23 | 1 | 0 | 18053 |
| 4 | 15 - 19 | 487 | 698 | 1066 | 488 | 158 | 59 | 18 | 0 | 0 | 2974 |
| 5 | 20 - 24 | 668 | 158 | 123 | 59 | 29 | 7 | 6 | 2 | 0 | 1052 |
| 6 | 25 - 29 | 1003 | 27 | 10 | 9 | 1 | 3 | 0 | 0 | 0 | 1053 |
| 7 | 30 AND ABOVE | 732 | 6 | 0 | 1 | 1 | 0 | 0 | 0 | 0 | 740 |
| | ALL | 214287 | 99211 | 25513 | 4737 | 1044 | 227 | 71 | 5 | 0 | 345095 |

| TABLE: B-18 | | | | | | | | | | | |
|---|---|-------------|------|------|-----|-----|----|----|---|----|-------|
| LIVE BIRTHS BY DURATION OF MARRIAGE AND AGE OF MOTHER AND BIRTH ORDER (RURAL) | | | | | | | | | | | |
| Sl.No. | DURATION OF MARRIAGE OF MOTHER AND BIRTH OF CHILD | BIRTH ORDER | | | | | | | | | |
| | | 1 | 2 | 3 | 4 | 5 | 6 | 7 | 8 | >8 | All |
| 1 | 0 - 4 | 10743 | 4203 | 404 | 53 | 5 | 2 | 2 | 0 | 0 | 15412 |
| 2 | 5 - 9 | 1134 | 4178 | 1823 | 293 | 44 | 10 | 1 | 0 | 0 | 7483 |
| 3 | 10 - 14 | 183 | 439 | 611 | 290 | 102 | 22 | 8 | 1 | 0 | 1656 |
| 4 | 15 - 19 | 41 | 48 | 87 | 74 | 36 | 8 | 4 | 0 | 0 | 298 |
| 5 | 20 - 24 | 8 | 9 | 9 | 10 | 4 | 6 | 6 | 1 | 0 | 53 |
| 6 | 25 - 29 | 1 | 0 | 1 | 1 | 0 | 0 | 0 | 0 | 0 | 3 |
| 7 | 30 AND ABOVE | 0 | 0 | 0 | 0 | 0 | 0 | 0 | 0 | 0 | 0 |
| | ALL | 12110 | 8877 | 2935 | 721 | 191 | 48 | 21 | 2 | 0 | 24905 |

| TABLE: B-19 | | | | | | | | | | |
|---|---|---------------|-------|--------|--------|-------|-------|-------|-----|--------|
| LIVE BIRTHS BY DURATION OF MARRIAGE AND AGE OF MOTHER (URBAN) | | | | | | | | | | |
| Sl.No. | DURATION OF MARRIAGE OF MOTHER AND BIRTH OF CHILD | AGE OF MOTHER | | | | | | | | |
| | | < 15 | 15-19 | 20-24 | 25-29 | 30-34 | 35-39 | 40-44 | >44 | ALL |
| 1 | 0 - 4 | 0 | 6909 | 153286 | 56999 | 10283 | 1049 | 90 | 11 | 228627 |
| 2 | 5 - 9 | 0 | 2 | 16716 | 56312 | 16969 | 2446 | 127 | 24 | 92596 |
| 3 | 10 - 14 | 0 | 2 | 5 | 4335 | 10584 | 2897 | 204 | 26 | 18053 |
| 4 | 15 - 19 | 0 | 19 | 0 | 0 | 805 | 1875 | 249 | 26 | 2974 |
| 5 | 20 - 24 | 0 | 0 | 559 | 4 | 2 | 182 | 267 | 38 | 1052 |
| 6 | 25 - 29 | 0 | 0 | 0 | 982 | 0 | 0 | 13 | 58 | 1053 |
| 7 | 30 AND ABOVE | 0 | 0 | 0 | 0 | 557 | 152 | 15 | 16 | 740 |
| | ALL | 0 | 6932 | 170566 | 118632 | 39200 | 8601 | 965 | 199 | 345095 |

| TABLE: B-19 | | | | | | | | | | |
|---|---|---------------|-------|-------|-------|-------|-------|-------|-----|-------|
| LIVE BIRTHS BY DURATION OF MARRIAGE AND AGE OF MOTHER (RURAL) | | | | | | | | | | |
| Sl.No. | DURATION OF MARRIAGE OF MOTHER AND BIRTH OF CHILD | AGE OF MOTHER | | | | | | | | |
| | | < 15 | 15-19 | 20-24 | 25-29 | 30-34 | 35-39 | 40-44 | >44 | ALL |
| 1 | 0 - 4 | 0 | 592 | 10943 | 3511 | 332 | 29 | 4 | 1 | 15412 |
| 2 | 5 - 9 | 0 | 0 | 1558 | 4966 | 882 | 73 | 4 | 0 | 7483 |
| 3 | 10 - 14 | 0 | 0 | 0 | 509 | 993 | 137 | 17 | 0 | 1656 |
| 4 | 15 - 19 | 0 | 0 | 0 | 0 | 83 | 199 | 14 | 2 | 298 |
| 5 | 20 - 24 | 0 | 0 | 0 | 0 | 0 | 25 | 26 | 2 | 53 |
| 6 | 25 - 29 | 0 | 0 | 0 | 0 | 0 | 0 | 2 | 1 | 3 |
| 7 | 30 AND ABOVE | 0 | 0 | 0 | 0 | 0 | 0 | 0 | 0 | 0 |
| | ALL | 0 | 592 | 12501 | 8986 | 2290 | 463 | 67 | 6 | 24905 |

| TABLE: B-20 | | | | | | | | | | | | | | |
|---|-----------------------|--------------------|------|----------------|------|----------------|--------|----------------|-------|-----------|-----|--------|--------|--------|
| LIVE BIRTH BY DURATION OF PREGNANCY AND BIRTH WEIGHT(URBAN) | | | | | | | | | | | | | | |
| Sl. No. | DURATION OF PREGNANCY | BIRTH WEIGHT | | | | | | | | | | All | | |
| | | Less than 1.000 kg | | 1.000-2.000 kg | | 2.000-3.000 kg | | 3.000-4.000 kg | | >4.000 kg | | | | |
| | | M | F | M | F | M | F | M | F | M | F | M | F | TOTAL |
| 1 | <32 week | 567 | 404 | 257 | 198 | 776 | 688 | 343 | 268 | 1 | 7 | 1944 | 1565 | 3509 |
| 2 | 32-36 week | 663 | 695 | 2415 | 2352 | 32358 | 30825 | 27267 | 23144 | 206 | 91 | 62909 | 57107 | 120016 |
| 3 | 37-39 week | 301 | 297 | 1220 | 1436 | 55152 | 53590 | 29724 | 21163 | 611 | 234 | 87008 | 76720 | 163728 |
| 4 | =40 week | 123 | 118 | 394 | 431 | 15459 | 16735 | 13056 | 9685 | 342 | 166 | 29374 | 27135 | 56509 |
| 5 | >40 week | 1 | 1 | 10 | 8 | 339 | 360 | 337 | 261 | 13 | 3 | 700 | 633 | 1333 |
| | ALL | 1655 | 1515 | 4296 | 4425 | 104084 | 102198 | 70727 | 54521 | 1173 | 501 | 181935 | 163160 | 345095 |

| TABLE: B-20 | | | | | | | | | | | | | | |
|---|-----------------------|--------------------|----|----------------|-----|----------------|------|----------------|------|-----------|----|-------|-------|-------|
| LIVE BIRTH BY DURATION OF PREGNANCY AND BIRTH WEIGHT(RURAL) | | | | | | | | | | | | | | |
| Sl. No. | DURATION OF PREGNANCY | BIRTH WEIGHT | | | | | | | | | | All | | |
| | | Less than 1.000 kg | | 1.000-2.000 kg | | 2.000-3.000 kg | | 3.000-4.000 kg | | >4.000 kg | | | | |
| | | M | F | M | F | M | F | M | F | M | F | M | F | TOTAL |
| 1 | <32 week | 39 | 19 | 22 | 7 | 2471 | 2265 | 216 | 232 | 5 | 4 | 2753 | 2527 | 5280 |
| 2 | 32-36 week | 54 | 44 | 150 | 125 | 2134 | 2013 | 916 | 711 | 15 | 9 | 3269 | 2902 | 6171 |
| 3 | 37-39 week | 18 | 16 | 70 | 93 | 3179 | 3189 | 2411 | 1491 | 39 | 15 | 5717 | 4804 | 10521 |
| 4 | =40 week | 5 | 2 | 14 | 17 | 680 | 725 | 791 | 598 | 28 | 8 | 1518 | 1350 | 2868 |
| 5 | >40 week | 0 | 0 | 0 | 0 | 13 | 12 | 21 | 19 | 0 | 0 | 34 | 31 | 65 |
| | ALL | 116 | 81 | 256 | 242 | 8477 | 8204 | 4355 | 3051 | 87 | 36 | 13291 | 11614 | 24905 |

| TABLE: B-21 | | | | | | | | | | | | | | |
|---|---------------|--------------------|------|----------------|------|----------------|--------|----------------|-------|-----------|-----|--------|--------|--------|
| LIVE BIRTHS BY AGE OF MOTHER AND BIRTH WEIGHT (URBAN) | | | | | | | | | | | | | | |
| SL. No. | AGE OF MOTHER | BIRTH WEIGHT | | | | | | | | | | ALL | | |
| | | Less than 1.000 kg | | 1.000-2.000 kg | | 2.000-3.000 kg | | 3.000-4.000 kg | | >4.000 kg | | | | |
| | | M | F | M | F | M | F | M | F | M | F | M | F | TOTAL |
| 1 | <15 | 0 | 0 | 0 | 0 | 0 | 0 | 0 | 0 | 0 | 0 | 0 | 0 | 0 |
| 2 | 15-19 | 61 | 50 | 138 | 146 | 2510 | 2509 | 876 | 628 | 12 | 2 | 3597 | 3335 | 6932 |
| 3 | 20-24 | 674 | 620 | 1829 | 1962 | 52414 | 52056 | 33385 | 27233 | 269 | 124 | 88571 | 81995 | 170566 |
| 4 | 25-29 | 566 | 508 | 1435 | 1464 | 35391 | 34640 | 25201 | 18692 | 516 | 219 | 63109 | 55523 | 118632 |
| 5 | 30-34 | 241 | 245 | 666 | 628 | 10934 | 10535 | 9108 | 6423 | 300 | 120 | 21249 | 17951 | 39200 |
| 6 | 35-39 | 90 | 77 | 186 | 181 | 2521 | 2198 | 1888 | 1355 | 73 | 32 | 4758 | 3843 | 8601 |
| 7 | 40-44 | 15 | 9 | 33 | 33 | 265 | 209 | 227 | 167 | 3 | 4 | 543 | 422 | 965 |
| 8 | 47 AND ABOVE | 8 | 6 | 9 | 11 | 49 | 51 | 42 | 23 | 0 | 0 | 108 | 91 | 199 |
| | ALL | 1655 | 1515 | 4296 | 4425 | 104084 | 102198 | 70727 | 54521 | 1173 | 501 | 181935 | 163160 | 345095 |

| TABLE: B-21 | | | | | | | | | | | | | | |
|---|---------------|--------------------|----|----------------|-----|----------------|------|----------------|------|-----------|----|-------|-------|-------|
| LIVE BIRTHS BY AGE OF MOTHER AND BIRTH WEIGHT (RURAL) | | | | | | | | | | | | | | |
| SL. No. | AGE OF MOTHER | BIRTH WEIGHT | | | | | | | | | | ALL | | |
| | | Less than 1.000 kg | | 1.000-2.000 kg | | 2.000-3.000 kg | | 3.000-4.000 kg | | >4.000 kg | | | | |
| | | M | F | M | F | M | F | M | F | M | F | M | F | TOTAL |
| 1 | <15 | 0 | 0 | 0 | 0 | 0 | 0 | 0 | 0 | 0 | 0 | 0 | 0 | 0 |
| 2 | 15-19 | 5 | 0 | 9 | 13 | 220 | 207 | 83 | 54 | 1 | 0 | 318 | 274 | 592 |
| 3 | 20-24 | 50 | 34 | 105 | 102 | 4349 | 4457 | 1915 | 1447 | 29 | 13 | 6448 | 6053 | 12501 |
| 4 | 25-29 | 26 | 30 | 90 | 91 | 3060 | 2732 | 1768 | 1134 | 38 | 17 | 4982 | 4004 | 8986 |
| 5 | 30-34 | 28 | 12 | 42 | 27 | 692 | 641 | 496 | 334 | 15 | 3 | 1273 | 1017 | 2290 |
| 6 | 35-39 | 5 | 3 | 7 | 6 | 136 | 146 | 83 | 70 | 4 | 3 | 235 | 228 | 463 |
| 7 | 40-44 | 2 | 2 | 3 | 2 | 20 | 19 | 10 | 9 | 0 | 0 | 35 | 32 | 67 |
| 8 | 45 AND ABOVE | 0 | 0 | 0 | 1 | 0 | 2 | 0 | 3 | 0 | 0 | 0 | 6 | 6 |
| | ALL | 116 | 81 | 256 | 242 | 8477 | 8204 | 4355 | 3051 | 87 | 36 | 13291 | 11614 | 24905 |

| TABLE: B-22 | | | | | | | | | | | | | | |
|---|-------------|--------------------|------|----------------|------|----------------|--------|----------------|-------|-----------|-----|--------|--------|--------|
| LIVE BIRTH BY BIRTH ORDER AND BIRTH WEIGHT(URBAN) | | | | | | | | | | | | | | |
| Sl. No. | BIRTH ORDER | BIRTH WEIGHT | | | | | | | | | | All | | |
| | | Less than 1.000 kg | | 1.000-2.000 kg | | 2.000-3.000 kg | | 3.000-4.000 kg | | >4.000 kg | | | | |
| | | M | F | M | F | M | F | M | F | M | F | M | F | TOTAL |
| 1 | 1 | 1004 | 895 | 2543 | 2557 | 64800 | 64726 | 42346 | 34687 | 512 | 217 | 111205 | 103082 | 214287 |
| 2 | 2 | 437 | 446 | 1186 | 1320 | 30118 | 29499 | 20684 | 14920 | 414 | 187 | 52839 | 46372 | 99211 |
| 3 | 3 | 164 | 125 | 418 | 432 | 7551 | 6499 | 6199 | 3865 | 195 | 65 | 14527 | 10986 | 25513 |
| 4 | 4 | 38 | 31 | 117 | 96 | 1270 | 1157 | 1157 | 807 | 43 | 21 | 2625 | 2112 | 4737 |
| 5 | 5 | 8 | 7 | 26 | 16 | 266 | 246 | 273 | 183 | 7 | 8 | 580 | 464 | 1044 |
| 6 | 6 | 1 | 7 | 5 | 4 | 53 | 57 | 49 | 47 | 1 | 3 | 109 | 118 | 227 |
| 7 | 7 | 3 | 0 | 1 | 0 | 24 | 13 | 19 | 11 | 0 | 0 | 47 | 24 | 71 |
| 8 | 8 | 0 | 0 | 0 | 0 | 2 | 1 | 0 | 1 | 1 | 0 | 3 | 2 | 5 |
| 9 | >8 | 0 | 0 | 0 | 0 | 0 | 0 | 0 | 0 | 0 | 0 | 0 | 0 | 0 |
| | ALL | 1655 | 1511 | 4296 | 4425 | 104084 | 102198 | 70727 | 54521 | 1173 | 501 | 181935 | 163160 | 345095 |

| TABLE: B-22 | | | | | | | | | | | | | | |
|---|-------------|--------------------|----|----------------|-----|----------------|------|----------------|------|-----------|----|-------|-------|-------|
| LIVE BIRTH BY BIRTH ORDER AND BIRTH WEIGHT(RURAL) | | | | | | | | | | | | | | |
| Sl. No. | BIRTH ORDER | BIRTH WEIGHT | | | | | | | | | | All | | |
| | | Less than 1.000 kg | | 1.000-2.000 kg | | 2.000-3.000 kg | | 3.000-4.000 kg | | >4.000 kg | | | | |
| | | M | F | M | F | M | F | M | F | M | F | M | F | TOTAL |
| 1 | 1 | 57 | 30 | 129 | 108 | 4157 | 4244 | 1866 | 1473 | 31 | 15 | 6240 | 5870 | 12110 |
| 2 | 2 | 45 | 32 | 75 | 89 | 3033 | 2808 | 1680 | 1064 | 36 | 15 | 4869 | 4008 | 8877 |
| 3 | 3 | 9 | 18 | 37 | 35 | 942 | 844 | 645 | 386 | 15 | 4 | 1648 | 1287 | 2935 |
| 4 | 4 | 4 | 1 | 10 | 7 | 261 | 223 | 122 | 88 | 3 | 2 | 400 | 321 | 721 |
| 5 | 5 | 1 | 0 | 3 | 3 | 58 | 63 | 34 | 28 | 1 | 0 | 97 | 94 | 191 |
| 6 | 6 | 0 | 0 | 2 | 0 | 17 | 14 | 7 | 7 | 1 | 0 | 27 | 21 | 48 |
| 7 | 7 | 0 | 0 | 0 | 0 | 8 | 8 | 1 | 4 | 0 | 0 | 9 | 12 | 21 |
| 8 | 8 | 0 | 0 | 0 | 0 | 1 | 0 | 0 | 1 | 0 | 0 | 1 | 1 | 2 |
| 9 | >8 | 0 | 0 | 0 | 0 | 0 | 0 | 0 | 0 | 0 | 0 | 0 | 0 | 0 |
| | ALL | 116 | 81 | 256 | 242 | 8477 | 8204 | 4355 | 3051 | 87 | 36 | 13291 | 11614 | 24905 |

| TABLE: B-23 | | | | | | | | | | |
|--|--------------------|---------------|-------|--------|--------|-------|-------|-------|-----|--------|
| LIVE BIRTHS BY METHOD OF DELIVERY AND AGE OF MOTHER(URBAN) | | | | | | | | | | |
| SL. No. | METHOD OF DELIVERY | AGE OF MOTHER | | | | | | | | |
| | | < 15 | 15-19 | 20-24 | 25-29 | 30-34 | 35-39 | 40-44 | >44 | ALL |
| 1 | NORMAL | 0 | 5877 | 146435 | 86018 | 22936 | 4683 | 493 | 84 | 266526 |
| 2 | CESARIAN | 0 | 967 | 22518 | 31005 | 15690 | 3805 | 462 | 113 | 74560 |
| 3 | FORCEP/OTHERS | 0 | 88 | 1613 | 1609 | 574 | 113 | 10 | 2 | 4009 |
| | ALL | 0 | 6932 | 170566 | 118632 | 39200 | 8601 | 965 | 199 | 345095 |

| TABLE: B-23 | | | | | | | | | | |
|--|--------------------|---------------|-------|-------|-------|-------|-------|-------|-----|-------|
| LIVE BIRTHS BY METHOD OF DELIVERY AND AGE OF MOTHER(RURAL) | | | | | | | | | | |
| SL.No. | METHOD OF DELIVERY | AGE OF MOTHER | | | | | | | | |
| | | < 15 | 15-19 | 20-24 | 25-29 | 30-34 | 35-39 | 40-44 | >44 | ALL |
| 1 | NORMAL | 0 | 517 | 10835 | 7171 | 1586 | 336 | 35 | 5 | 20485 |
| 2 | CESARIAN | 0 | 72 | 1573 | 1736 | 686 | 125 | 31 | 1 | 4224 |
| 3 | FORCEP/OTHERS | 0 | 3 | 93 | 79 | 18 | 2 | 1 | 0 | 196 |
| | ALL | 0 | 592 | 12501 | 8986 | 2290 | 463 | 67 | 6 | 24905 |

| TABLE : D-1 | | | | | | | | | |
|--|---------------|------------|-------|---------------|------------|------|---------------|------------|-------|
| DEATHS BY PLACE OF OCCURRENCE,DISTRICTS (URBAN & RURAL) AND TOWNS WITH POPULATION ONE LAKH AND ABOVE | | | | | | | | | |
| DISTRICT | URBAN | | | RURAL | | | TOTAL | | |
| | INSTITUTIONAL | DOMICILARY | ALL | INSTITUTIONAL | DOMICILARY | ALL | INSTITUTIONAL | DOMICILARY | ALL |
| EAST DMC | 10760 | 2943 | 13703 | 379 | 7 | 386 | 11139 | 2950 | 14089 |
| SOUTH DMC | 11722 | 15370 | 27092 | 560 | 332 | 892 | 8 | 15702 | 27984 |
| NORTH DMC | 20012 | 7603 | 27615 | 1124 | 2655 | 3779 | 21136 | 10258 | 31394 |
| NDMC | 21952 | 0 | 21952 | 118 | 0 | 118 | 22070 | 0 | 22070 |
| DELHI CANTT | 318 | 129 | 447 | 1190 | 11 | 1201 | 1508 | 140 | 1648 |
| TOTAL | 64764 | 26045 | 90809 | 3371 | 3005 | 6376 | 68135 | 29050 | 97185 |

| TABLE : D-3 | | | | | | | | | | | | | | | |
|--|-------------------|--------|-------|----------------------|--------|-------|----------------------------|--------|-------|--------------|--------|-------|----------------------------|--------|------|
| TIME GAP IN REGISTRATION OF DEATHS (URBAN) | | | | | | | | | | | | | | | |
| | WITHIN TIME LIMIT | | | DELAYED REGISTRATION | | | | | | | | | | | |
| DISTRICT | | | | UNDER 30 DAYS | | | BETWEEN 30 DAYS AND 1 YEAR | | | AFTER 1 YEAR | | | TOTAL DELAYED REGISTRATION | | |
| | MALE | FEMALE | TOTAL | MALE | FEMALE | TOTAL | MALE | FEMALE | TOTAL | MALE | FEMALE | TOTAL | MALE | FEMALE | ALL |
| NORTH DMC | 17028 | 10587 | 27615 | 68 | 38 | 106 | 307 | 160 | 467 | 158 | 98 | 256 | 533 | 296 | 829 |
| SOUTH DMC | 16683 | 10409 | 27092 | 140 | 76 | 216 | 623 | 370 | 993 | 419 | 283 | 702 | 1182 | 729 | 1911 |
| EAST DMC | 8438 | 5265 | 13703 | 45 | 16 | 61 | 258 | 143 | 401 | 180 | 77 | 257 | 483 | 236 | 719 |
| NDMC | 13874 | 8078 | 21952 | 52 | 25 | 77 | 169 | 102 | 271 | 0 | 0 | 0 | 221 | 127 | 348 |
| DELHI CANTT | 287 | 160 | 447 | 0 | 0 | 0 | 5 | 3 | 8 | 10 | 4 | 14 | 15 | 7 | 22 |
| ALL | 56310 | 34499 | 90809 | 305 | 155 | 460 | 1362 | 778 | 2140 | 767 | 462 | 1229 | 2434 | 1395 | 3829 |

| TABLE : D-3 | | | | | | | | | | | | | | | |
|---|-------------------|--------|-------|----------------------|--------|-------|----------------------------|--------|-------|--------------|--------|-------|----------------------------|--------|-----|
| TIME GAP IN REGISTRATION OF LIVE DEATHS (RURAL) | | | | | | | | | | | | | | | |
| | WITHIN TIME LIMIT | | | DELAYED REGISTRATION | | | | | | | | | | | |
| DISTRICT | | | | UNDER 30 DAYS | | | BETWEEN 30 DAYS AND 1 YEAR | | | AFTER 1 YEAR | | | TOTAL DELAYED REGISTRATION | | |
| | | FEMALE | TOTAL | MALE | FEMALE | TOTAL | MALE | FEMALE | TOTAL | MALE | FEMALE | TOTAL | MALE | FEMALE | ALL |
| NORTH DMC | 2416 | 1363 | 3779 | 22 | 6 | 28 | 123 | 61 | 184 | 28 | 29 | 57 | 173 | 96 | 269 |
| SOUTH DMC | 613 | 279 | 892 | 2 | 2 | 4 | 10 | 11 | 21 | 15 | 13 | 28 | 27 | 26 | 53 |
| EAST DMC | 261 | 125 | 386 | 1 | 0 | 1 | 2 | 0 | 2 | 2 | 0 | 2 | 5 | 0 | 5 |
| NDMC | 78 | 40 | 118 | 0 | 0 | 0 | 0 | 0 | 0 | 0 | 0 | 0 | 0 | 0 | 0 |
| DELHI CANTT | 769 | 432 | 1201 | 0 | 0 | 0 | 1 | 2 | 3 | 0 | 1 | 1 | 1 | 3 | 4 |
| ALL | 4137 | 2239 | 6376 | 25 | 8 | 33 | 136 | 74 | 210 | 45 | 43 | 88 | 206 | 125 | 331 |

| TABLE: D-4 | | | | | | | | | | | | | | | |
|---------------------------------------|-------------|--------|------|------|------|------|------|------|------|------|------|------|------|------|-------|
| DEATHS BY SEX AND MONTH OF OCCURRENCE | | | | | | | | | | | | | | | |
| Sl.NO | District | Sex | Jan | Feb | Mar | Apr | May | June | July | Aug | Sep | Oct | Nov | Dec | All |
| 1 | MCD-(N) | MALE | 2089 | 1470 | 1325 | 1238 | 1352 | 1206 | 1359 | 1349 | 1240 | 1341 | 1430 | 1629 | 17028 |
| | | FEMALE | 1280 | 862 | 806 | 798 | 855 | 711 | 867 | 846 | 913 | 798 | 842 | 1009 | 10587 |
| 2 | MCD-(S) | MALE | 1954 | 1489 | 1356 | 1240 | 1393 | 1163 | 1339 | 1405 | 1318 | 1325 | 1327 | 1374 | 16683 |
| | | FEMALE | 1195 | 957 | 815 | 722 | 914 | 791 | 824 | 825 | 876 | 852 | 779 | 859 | 10409 |
| 3 | MCD-(E) | MALE | 872 | 640 | 683 | 655 | 777 | 672 | 777 | 705 | 639 | 665 | 646 | 707 | 8438 |
| | | FEMALE | 472 | 403 | 446 | 394 | 444 | 403 | 471 | 437 | 444 | 504 | 412 | 435 | 5265 |
| 4 | NDMC | MALE | 1273 | 1092 | 1117 | 1011 | 1156 | 1006 | 1198 | 1221 | 1244 | 1264 | 1217 | 1075 | 13874 |
| | | FEMALE | 693 | 629 | 696 | 617 | 675 | 635 | 666 | 692 | 797 | 727 | 679 | 572 | 8078 |
| 5 | DELHI CANTT | MALE | 34 | 21 | 29 | 23 | 26 | 23 | 23 | 30 | 15 | 33 | 24 | 6 | 287 |
| | | FEMALE | 14 | 12 | 14 | 17 | 11 | 12 | 12 | 21 | 15 | 10 | 10 | 12 | 160 |
| | | TOTAL | 9876 | 7575 | 7287 | 6715 | 7603 | 6622 | 7536 | 7531 | 7501 | 7519 | 7366 | 7678 | 90809 |

| TABLE: D-4 | | | | | | | | | | | | | | | |
|---------------------------------------|-------------|--------|-----|-----|-----|-----|-----|------|------|-----|-----|-----|-----|-----|------|
| DEATHS BY SEX AND MONTH OF OCCURRENCE | | | | | | | | | | | | | | | |
| Sl.NO | District | Sex | Jan | Feb | Mar | Apr | May | June | July | Aug | Sep | Oct | Nov | Dec | All |
| 1 | MCD-(N) | MALE | 245 | 199 | 197 | 177 | 196 | 190 | 215 | 221 | 184 | 167 | 197 | 228 | 2416 |
| | | FEMALE | 160 | 94 | 107 | 93 | 105 | 98 | 130 | 124 | 124 | 127 | 79 | 122 | 1363 |
| 2 | MCD-(S) | MALE | 64 | 59 | 72 | 72 | 78 | 35 | 31 | 46 | 52 | 36 | 26 | 42 | 613 |
| | | FEMALE | 26 | 33 | 30 | 31 | 25 | 18 | 20 | 17 | 20 | 14 | 19 | 26 | 279 |
| 3 | MCD-(E) | MALE | 27 | 25 | 26 | 27 | 19 | 17 | 17 | 16 | 22 | 15 | 23 | 27 | 261 |
| | | FEMALE | 4 | 11 | 12 | 10 | 16 | 14 | 9 | 11 | 14 | 7 | 7 | 10 | 125 |
| 4 | NDMC | MALE | 0 | 0 | 0 | 0 | 0 | 0 | 0 | 0 | 0 | 0 | 22 | 56 | 78 |
| | | FEMALE | 0 | 0 | 0 | 0 | 0 | 0 | 0 | 0 | 0 | 0 | 10 | 30 | 40 |
| 5 | DELHI CANTT | MALE | 85 | 79 | 70 | 48 | 61 | 54 | 77 | 86 | 79 | 64 | 56 | 10 | 769 |
| | | FEMALE | 33 | 61 | 32 | 33 | 31 | 30 | 43 | 46 | 34 | 43 | 37 | 9 | 432 |
| | | TOTAL | 644 | 561 | 546 | 491 | 531 | 456 | 542 | 567 | 529 | 473 | 476 | 560 | 6376 |

| TABLE : D-5 | | | | | |
|--|----------|---------------|--------------------------|----------------------|-------|
| DEATHS BY TYPE OF ATTENTION AT DEATH (URBAN) | | | | | |
| Sl.No | DISTRICT | INSTITUTIONAL | OTHER THAN INSTITUTIONAL | NO MEDICAL ATTENTION | ALL |
| 1 | MCD-(E) | 10760 | 12 | 2931 | 13703 |
| 2 | MCD-(S) | 11722 | 260 | 15110 | 27092 |
| 3 | MCD-(N) | 20012 | 36 | 7567 | 27615 |
| 4 | NDMC | 21952 | 0 | 0 | 21952 |
| 5 | CANTT | 318 | 2 | 127 | 447 |
| | TOTAL | 64764 | 310 | 25735 | 90809 |

| TABLE : D-5 | | | | | |
|--|----------|---------------|--------------------------|----------------------|------|
| DEATHS BY TYPE OF ATTENTION AT DEATH (RURAL) | | | | | |
| Sl.No | DISTRICT | INSTITUTIONAL | OTHER THAN INSTITUTIONAL | NO MEDICAL ATTENTION | ALL |
| 1 | MCD-(E) | 379 | 0 | 7 | 386 |
| 2 | MCD-(S) | 560 | 4 | 328 | 892 |
| 3 | MCD-(N) | 1124 | 276 | 2379 | 3779 |
| 4 | NDMC | 118 | 0 | 0 | 118 |
| 5 | CANTT | 1190 | 1 | 10 | 1201 |
| | TOTAL | 3371 | 281 | 2724 | 6376 |

| TABLE : D-6 | | | | | | | | | | | | | | | | |
|---|--------------|-------|--------|-------|--------|--------|-------|-----------|--------|-------|--------|--------|-------|-------|--------|-------|
| DEATHS BY AGE, SEX AND RELIGION OF THE DECEASED (URBAN) | | | | | | | | | | | | | | | | |
| Sl. No | AGE (Yrs) | HINDU | | | MUSLIM | | | CHRISTIAN | | | OTHERS | | | ALL | | |
| | | MALE | FEMALE | TOTAL | MALE | FEMALE | TOTAL | MALE | FEMALE | TOTAL | MALE | FEMALE | TOTAL | MALE | FEMALE | TOTAL |
| 1 | BELOW 1 YR | 4116 | 2699 | 6815 | 717 | 462 | 1179 | 2 | 4 | 6 | 21 | 10 | 31 | 4856 | 3175 | 8031 |
| 2 | 1 TO 4 | 692 | 555 | 1247 | 176 | 128 | 304 | 1 | 3 | 4 | 4 | 3 | 7 | 873 | 689 | 1562 |
| 3 | 5 TO 14 | 1045 | 795 | 1840 | 254 | 182 | 436 | 1 | 2 | 3 | 8 | 10 | 18 | 1308 | 989 | 2297 |
| 4 | 15 TO 24 | 2521 | 1981 | 4502 | 448 | 374 | 822 | 11 | 8 | 19 | 43 | 13 | 56 | 3023 | 2376 | 5399 |
| 5 | 25 TO 34 | 4084 | 2167 | 6251 | 419 | 327 | 746 | 12 | 10 | 22 | 124 | 24 | 148 | 4639 | 2528 | 7167 |
| 6 | 35 TO 44 | 5749 | 2356 | 8105 | 568 | 379 | 947 | 33 | 11 | 44 | 186 | 32 | 218 | 6536 | 2778 | 9314 |
| 7 | 45 TO 54 | 7453 | 3258 | 10711 | 793 | 482 | 1275 | 45 | 15 | 60 | 263 | 89 | 352 | 8554 | 3844 | 12398 |
| 8 | 55 TO 64 | 8728 | 4597 | 13325 | 955 | 564 | 1519 | 45 | 37 | 82 | 339 | 183 | 522 | 10067 | 5381 | 15448 |
| 9 | 65 TO 69 | 3920 | 2455 | 6375 | 409 | 229 | 638 | 18 | 15 | 33 | 112 | 94 | 206 | 4459 | 2793 | 7252 |
| 10 | 70 AND ABOVE | 10886 | 9151 | 20037 | 698 | 417 | 1115 | 56 | 56 | 112 | 355 | 322 | 677 | 11995 | 9946 | 21941 |
| | All | 49194 | 30014 | 79208 | 5437 | 3544 | 8981 | 224 | 161 | 385 | 1455 | 780 | 2235 | 56310 | 34499 | 90809 |

| TABLE : D-6 | | | | | | | | | | | | | | | | |
|---|--------------|-------|--------|-------|--------|--------|-------|-----------|--------|-------|--------|--------|-------|------|--------|-------|
| DEATHS BY AGE, SEX AND RELIGION OF THE DECEASED (RURAL) | | | | | | | | | | | | | | | | |
| Sl. No | AGE (Yrs) | HINDU | | | MUSLIM | | | CHRISTIAN | | | OTHERS | | | ALL | | |
| | | MALE | FEMALE | TOTAL | MALE | FEMALE | TOTAL | MALE | FEMALE | TOTAL | MALE | FEMALE | TOTAL | MALE | FEMALE | TOTAL |
| 1 | BELOW 1 YR | 138 | 81 | 219 | 17 | 6 | 23 | 0 | 0 | 0 | 4 | 1 | 5 | 159 | 88 | 247 |
| 2 | 1 TO 4 | 36 | 22 | 58 | 9 | 6 | 15 | 0 | 0 | 0 | 0 | 0 | 0 | 45 | 28 | 73 |
| 3 | 5 TO 14 | 64 | 47 | 111 | 10 | 4 | 14 | 0 | 0 | 0 | 0 | 1 | 1 | 74 | 52 | 126 |
| 4 | 15 TO 24 | 174 | 99 | 273 | 26 | 7 | 33 | 0 | 0 | 0 | 1 | 0 | 1 | 201 | 106 | 307 |
| 5 | 25 TO 34 | 296 | 132 | 428 | 18 | 12 | 30 | 0 | 0 | 0 | 7 | 1 | 8 | 321 | 145 | 466 |
| 6 | 35 TO 44 | 415 | 180 | 595 | 33 | 9 | 42 | 1 | 0 | 1 | 7 | 0 | 7 | 456 | 189 | 645 |
| 7 | 45 TO 54 | 678 | 255 | 933 | 39 | 14 | 53 | 2 | 0 | 2 | 7 | 4 | 11 | 726 | 273 | 999 |
| 8 | 55 TO 64 | 748 | 381 | 1129 | 43 | 25 | 68 | 0 | 0 | 0 | 3 | 7 | 10 | 794 | 413 | 1207 |
| 9 | 65 TO 69 | 369 | 200 | 569 | 33 | 13 | 46 | 0 | 0 | 0 | 2 | 1 | 3 | 404 | 214 | 618 |
| 10 | 70 AND ABOVE | 913 | 714 | 1627 | 35 | 15 | 50 | 2 | 0 | 2 | 7 | 2 | 9 | 957 | 731 | 1688 |
| | All | 3831 | 2111 | 5942 | 263 | 111 | 374 | 5 | 0 | 5 | 38 | 17 | 55 | 4137 | 2239 | 6376 |

| TABLE : D-7 | | | | | | | | | | | |
|---|--|--------|---------|-------|-------|-------|-------|-------|-------|--------------|------|
| DEATHS BY AGE, OCCUPATION AND SEX (RURAL) | | | | | | | | | | | |
| Sl. No | OCCUPATION | SEX | AGE | | | | | | | | |
| | | | <14 YRS | 15-24 | 25-34 | 35-44 | 45-54 | 55-64 | 65-69 | 70 and above | ALL |
| 1 | PROFESSIONAL / TECHNICAL RELATED WORKERS | MALE | 0 | 1 | 2 | 6 | 3 | 8 | 2 | 8 | 30 |
| | | FEMALE | 0 | 1 | 1 | 0 | 2 | 3 | 0 | 2 | 9 |
| | | TOTAL | 0 | 2 | 3 | 6 | 5 | 11 | 2 | 10 | 39 |
| 2 | ADMINISTRATIVE EXECUTIVE \$ MANAGERIAL WORKERS | MALE | 0 | 12 | 47 | 39 | 66 | 28 | 22 | 32 | 246 |
| | | FEMALE | 0 | 0 | 0 | 0 | 0 | 1 | 0 | 0 | 1 |
| | | TOTAL | 0 | 12 | 47 | 39 | 66 | 29 | 22 | 32 | 247 |
| 3 | CLARICAL WORKERS | MALE | 0 | 1 | 0 | 1 | 1 | 0 | 2 | 0 | 5 |
| | | FEMALE | 0 | 0 | 0 | 0 | 0 | 0 | 1 | 0 | 1 |
| | | TOTAL | 0 | 1 | 0 | 1 | 1 | 0 | 3 | 0 | 6 |
| 4 | SALE WORKERS | MALE | 0 | 1 | 3 | 1 | 2 | 0 | 1 | 1 | 9 |
| | | FEMALE | 0 | 0 | 0 | 0 | 1 | 0 | 0 | 0 | 1 |
| | | TOTAL | 0 | 1 | 3 | 1 | 3 | 0 | 1 | 1 | 10 |
| 5 | SERVICE WORKERS | MALE | 0 | 11 | 24 | 38 | 59 | 63 | 13 | 26 | 234 |
| | | FEMALE | 0 | 1 | 0 | 3 | 4 | 6 | 2 | 3 | 19 |
| | | TOTAL | 0 | 12 | 24 | 41 | 63 | 69 | 15 | 29 | 253 |
| 6 | FARMERS / FISHERMAN / HUNTERS | MALE | 0 | 4 | 7 | 28 | 58 | 89 | 48 | 203 | 437 |
| | | FEMALE | 0 | 1 | 0 | 1 | 1 | 2 | 3 | 21 | 29 |
| | | TOTAL | 0 | 5 | 7 | 29 | 59 | 91 | 51 | 224 | 466 |
| 7 | PRODUCTION AND OTHER RELATED WORKERS | MALE | 0 | 34 | 76 | 128 | 186 | 148 | 59 | 128 | 759 |
| | | FEMALE | 0 | 3 | 7 | 11 | 9 | 15 | 7 | 23 | 75 |
| | | TOTAL | 0 | 37 | 83 | 139 | 195 | 163 | 66 | 151 | 834 |
| 8 | HOUSEWIFE / NON-WORKERS | MALE | 61 | 30 | 36 | 59 | 61 | 86 | 58 | 163 | 554 |
| | | FEMALE | 33 | 35 | 70 | 111 | 150 | 239 | 151 | 542 | 1331 |
| | | TOTAL | 94 | 65 | 106 | 170 | 211 | 325 | 209 | 705 | 1885 |
| 9 | OTHERS | MALE | 217 | 107 | 126 | 156 | 290 | 372 | 199 | 396 | 1863 |
| | | FEMALE | 135 | 65 | 67 | 63 | 106 | 147 | 50 | 140 | 773 |
| | | TOTAL | 352 | 172 | 193 | 219 | 396 | 519 | 249 | 536 | 2636 |
| | TOTAL | MALE | 278 | 201 | 321 | 456 | 726 | 794 | 404 | 957 | 4137 |
| | | FEMALE | 168 | 106 | 145 | 189 | 273 | 413 | 214 | 731 | 2239 |
| | All | TOTAL | 446 | 307 | 466 | 645 | 999 | 982 | 469 | 1688 | 6376 |

| TABLE : D-8 | | | | | | | | | | | |
|---|--|--------|---------|-------|-------|-------|-------|-------|-------|------------|-------|
| DEATHS BY AGE, OCCUPATION AND SEX (URBAN) | | | | | | | | | | | |
| Sl. No | OCCUPATION | SEX | AGE | | | | | | | | |
| | | | <14 YRS | 15-24 | 25-34 | 35-44 | 45-54 | 55-64 | 65-69 | 70 & above | ALL |
| 1 | PROFESSIONAL / TECHNICAL RELATED WORKERS | MALE | 0 | 35 | 74 | 81 | 131 | 143 | 40 | 125 | 629 |
| | | FEMALE | 0 | 22 | 26 | 32 | 45 | 46 | 16 | 57 | 244 |
| | | TOTAL | 0 | 57 | 100 | 113 | 176 | 189 | 56 | 182 | 873 |
| 2 | ADMINISTRATIVE EXECUTIVE \$ MANAGERIAL WORKERS | MALE | 0 | 1 | 9 | 14 | 25 | 12 | 11 | 57 | 129 |
| | | FEMALE | 0 | 4 | 2 | 1 | 4 | 4 | 1 | 10 | 26 |
| | | TOTAL | 0 | 5 | 11 | 15 | 29 | 16 | 12 | 67 | 155 |
| 3 | CLARICAL WORKERS | MALE | 0 | 0 | 2 | 0 | 2 | 0 | 0 | 4 | 8 |
| | | FEMALE | 0 | 0 | 0 | 1 | 0 | 0 | 0 | 2 | 3 |
| | | TOTAL | 0 | 0 | 2 | 1 | 2 | 0 | 0 | 6 | 11 |
| 4 | SALE WORKERS | MALE | 0 | 2 | 8 | 12 | 15 | 21 | 6 | 10 | 74 |
| | | FEMALE | 0 | 1 | 0 | 5 | 1 | 5 | 0 | 2 | 14 |
| | | TOTAL | 0 | 3 | 8 | 17 | 16 | 26 | 6 | 12 | 88 |
| 5 | SERVICE WORKERS | MALE | 0 | 33 | 93 | 142 | 247 | 222 | 45 | 77 | 859 |
| | | FEMALE | 0 | 3 | 9 | 15 | 22 | 26 | 11 | 20 | 106 |
| | | TOTAL | 0 | 36 | 102 | 157 | 269 | 248 | 56 | 97 | 965 |
| 6 | FARMERS / FISHERMAN / HUNTERS | MALE | 0 | 5 | 20 | 35 | 54 | 85 | 21 | 45 | 265 |
| | | FEMALE | 0 | 1 | 1 | 3 | 4 | 4 | 0 | 1 | 14 |
| | | TOTAL | 0 | 6 | 21 | 38 | 58 | 89 | 21 | 46 | 279 |
| 7 | PRODUCTION AND OTHER RELATED WORKERS | MALE | 0 | 42 | 132 | 191 | 206 | 147 | 56 | 54 | 828 |
| | | FEMALE | 0 | 2 | 4 | 10 | 10 | 6 | 0 | 7 | 39 |
| | | TOTAL | 0 | 44 | 136 | 201 | 216 | 153 | 56 | 61 | 867 |
| 8 | HOUSEWIFE / NON-WORKERS | MALE | 1821 | 527 | 723 | 1215 | 1983 | 2655 | 1420 | 4338 | 14682 |
| | | FEMALE | 1303 | 589 | 729 | 1013 | 1708 | 2649 | 1546 | 6325 | 15862 |
| | | TOTAL | 3124 | 1116 | 1452 | 2228 | 3691 | 5304 | 2966 | 10663 | 30544 |
| 9 | OTHERS | MALE | 5216 | 2378 | 3578 | 4846 | 5891 | 6782 | 2860 | 7285 | 38836 |
| | | FEMALE | 3550 | 1754 | 1757 | 1698 | 2050 | 2641 | 1219 | 3522 | 18191 |
| | | TOTAL | 8766 | 4132 | 5335 | 6544 | 7941 | 9423 | 4079 | 10807 | 57027 |
| | Total | MALE | 7037 | 3023 | 4639 | 6536 | 8554 | 10067 | 4459 | 11995 | 56310 |
| | | FEMALE | 4853 | 2376 | 2528 | 2778 | 3844 | 5381 | 2793 | 9946 | 34499 |
| | ALL | TOTAL | 11890 | 5399 | 7167 | 9314 | 12398 | 11307 | 5611 | 21941 | 90809 |

| TABLE : D-9 | | | | | | | | | | | |
|---|---|--------|---------|-------|-------|-------|-------|-------|-------|------------|-------|
| DEATHS BY AGE, OCCUPATION AND SEX (ALL AREAS) | | | | | | | | | | | |
| Sl. No | OCCUPATION | SEX | AGE | | | | | | | | |
| | | | <14 YRS | 15-24 | 25-34 | 35-44 | 45-54 | 55-64 | 65-69 | 70 & above | ALL |
| 1 | PROFESSIONAL / TECHNICAL RELATED WORKERS | MALE | 0 | 36 | 76 | 87 | 134 | 151 | 42 | 133 | 659 |
| | | FEMALE | 0 | 23 | 27 | 32 | 47 | 49 | 16 | 59 | 253 |
| | | TOTAL | 0 | 59 | 103 | 119 | 181 | 200 | 58 | 192 | 912 |
| 2 | ADMINISTRATIVE EXECUTIVE & MANAGERIAL WORKERS | MALE | 0 | 13 | 56 | 53 | 91 | 40 | 33 | 89 | 375 |
| | | FEMALE | 0 | 4 | 2 | 1 | 4 | 5 | 1 | 10 | 27 |
| | | TOTAL | 0 | 17 | 58 | 54 | 95 | 45 | 34 | 99 | 402 |
| 3 | CLARICAL WORKERS | MALE | 0 | 1 | 2 | 1 | 3 | 0 | 2 | 4 | 13 |
| | | FEMALE | 0 | 0 | 0 | 1 | 0 | 0 | 1 | 2 | 4 |
| | | TOTAL | 0 | 1 | 2 | 2 | 3 | 0 | 3 | 6 | 17 |
| 4 | SALE WORKERS | MALE | 0 | 3 | 11 | 13 | 17 | 21 | 7 | 11 | 83 |
| | | FEMALE | 0 | 1 | 0 | 5 | 2 | 5 | 0 | 2 | 15 |
| | | TOTAL | 0 | 4 | 11 | 18 | 19 | 26 | 7 | 13 | 98 |
| 5 | SERVICE WORKERS | MALE | 0 | 44 | 117 | 180 | 306 | 285 | 58 | 103 | 1093 |
| | | FEMALE | 0 | 4 | 9 | 18 | 26 | 32 | 13 | 23 | 125 |
| | | TOTAL | 0 | 48 | 126 | 198 | 332 | 317 | 71 | 126 | 1218 |
| 6 | FARMERS / FISHERMAN / HUNTERS | MALE | 0 | 9 | 27 | 63 | 112 | 174 | 69 | 248 | 702 |
| | | FEMALE | 0 | 2 | 1 | 4 | 5 | 6 | 3 | 22 | 43 |
| | | TOTAL | 0 | 11 | 28 | 67 | 117 | 180 | 72 | 270 | 745 |
| 7 | PRODUCTION AND OTHER RELATED WORKERS | MALE | 0 | 76 | 208 | 319 | 392 | 295 | 115 | 182 | 1587 |
| | | FEMALE | 0 | 5 | 11 | 21 | 19 | 21 | 7 | 30 | 114 |
| | | TOTAL | 0 | 81 | 219 | 340 | 411 | 316 | 122 | 212 | 1701 |
| 8 | HOUSEWIFE / NON-WORKERS | MALE | 1882 | 557 | 759 | 1274 | 2044 | 2741 | 1478 | 4501 | 15236 |
| | | FEMALE | 1336 | 624 | 799 | 1124 | 1858 | 2888 | 1697 | 6867 | 17193 |
| | | TOTAL | 3218 | 1181 | 1558 | 2398 | 3902 | 5629 | 3175 | 11368 | 32429 |
| 9 | OTHERS | MALE | 5433 | 2485 | 3704 | 5002 | 6181 | 7154 | 3059 | 7681 | 40699 |
| | | FEMALE | 3685 | 1819 | 1824 | 1761 | 2156 | 2788 | 1269 | 3662 | 18964 |
| | | TOTAL | 9118 | 4304 | 5528 | 6763 | 8337 | 9942 | 4328 | 11343 | 59663 |
| | Total | MALE | 7315 | 3224 | 4960 | 6992 | 9280 | 10861 | 4863 | 12952 | 60447 |
| | | FEMALE | 5021 | 2482 | 2673 | 2967 | 4117 | 5794 | 3007 | 10677 | 36738 |
| | ALL | TOTAL | 12336 | 5706 | 7633 | 9959 | 13397 | 12289 | 6080 | 23629 | 97185 |

TABLE: D-10
DEATHS BY CAUSE OF DEATHS, AGE AND SEX FOR ALL DEATHS (MEDICALLY CERTIFIED OR NOT)

| AGE IN YEARS | | | | | | | | | | | | | | |
|--------------|---|-----|-----|-----|------|-------|-------|-------|-------|-------|-------|------|------------|-------|
| Sl. No. | NAME OF THE DISEASE | Sex | <1 | 1-4 | 5-14 | 15-24 | 25-34 | 35-44 | 45-54 | 55-64 | 65-69 | >=70 | Not stated | Total |
| 1 | 2 | (3) | (4) | (5) | (6) | (7) | (8) | (9) | (10) | (11) | (12) | (13) | (14) | (15) |
| I | INTESTINAL INFECTIOUS DISEASES (A00-B99) | M | 584 | 171 | 264 | 579 | 955 | 1410 | 1831 | 1953 | 941 | 2531 | 0 | 11219 |
| | | F | 380 | 151 | 268 | 566 | 554 | 580 | 731 | 1083 | 576 | 2205 | 0 | 7094 |
| II | NEOPLASMS(C00-D48) | M | 78 | 53 | 121 | 179 | 204 | 356 | 577 | 706 | 286 | 684 | 0 | 3244 |
| | | F | 55 | 30 | 65 | 112 | 146 | 306 | 408 | 490 | 186 | 528 | 0 | 2326 |
| III | Diseases of the Blood & blood forming organs and certain disorders involving the immune mechanism (D50-D89) | M | 24 | 12 | 46 | 75 | 78 | 110 | 183 | 227 | 114 | 329 | 0 | 1198 |
| | | F | 18 | 12 | 29 | 48 | 57 | 55 | 77 | 124 | 97 | 330 | 0 | 847 |
| IV | ENDOCRINE, NUTRITIONAL AND METABOLIC DISEASES (E00-E89) | M | 33 | 12 | 11 | 21 | 31 | 106 | 224 | 345 | 158 | 312 | 0 | 1253 |
| | | F | 27 | 8 | 9 | 17 | 30 | 89 | 159 | 301 | 123 | 260 | 0 | 1023 |
| V | Mental and Behavioural disorders (F01-F99) | M | 5 | 2 | 3 | 3 | 5 | 10 | 8 | 7 | 2 | 7 | 0 | 52 |
| | | F | 3 | 0 | 1 | 2 | 2 | 1 | 4 | 5 | 1 | 5 | 0 | 24 |
| VI | Diseases of the Nervous System (G00-G98) | M | 119 | 67 | 96 | 91 | 75 | 89 | 91 | 100 | 51 | 80 | 0 | 859 |
| | | F | 66 | 39 | 59 | 46 | 40 | 50 | 73 | 53 | 21 | 56 | 0 | 503 |
| VII | Diseases of the eye and adnexa (H00-H59) | M | 1 | 1 | 1 | 4 | 10 | 20 | 36 | 29 | 3 | 11 | 0 | 116 |
| | | F | 1 | 0 | 0 | 0 | 5 | 6 | 16 | 6 | 1 | 5 | 0 | 40 |
| VIII | Diseases of the ear and mastoid process (H60-H95) | M | 1 | 0 | 1 | 1 | 0 | 0 | 0 | 0 | 0 | 0 | 0 | 3 |
| | | F | 0 | 0 | 0 | 0 | 0 | 0 | 0 | 1 | 0 | 1 | 0 | 2 |
| IX | Diseases of the circulatory system (I00-I99) | M | 208 | 43 | 115 | 351 | 596 | 1050 | 1619 | 1542 | 595 | 1368 | 0 | 7487 |
| | | F | 112 | 39 | 54 | 232 | 311 | 438 | 686 | 767 | 391 | 1005 | 0 | 4035 |
| X | DISEASES OF THE RESPIRATORY SYSTEM (J00-J98) | M | 288 | 70 | 80 | 135 | 175 | 258 | 404 | 650 | 266 | 679 | 0 | 3005 |
| | | F | 190 | 65 | 73 | 112 | 137 | 157 | 241 | 295 | 157 | 433 | 0 | 1860 |
| XI | DISEASES OF THE DIGESTIVE SYSTEM (K00-K92) | M | 79 | 19 | 35 | 116 | 261 | 443 | 450 | 352 | 110 | 147 | 0 | 2012 |
| | | F | 48 | 12 | 38 | 83 | 105 | 124 | 117 | 122 | 49 | 113 | 0 | 811 |
| XII | Diseases of the skin and subcutaneous tissue (L00-L98) | M | 0 | 1 | 1 | 1 | 5 | 3 | 4 | 9 | 6 | 3 | 0 | 33 |
| | | F | 1 | 3 | 2 | 1 | 4 | 5 | 5 | 4 | 3 | 2 | 0 | 30 |
| XIII | Diseases of the Musculoskeletal system connective tissue (M00-M99) | M | 1 | 0 | 2 | 4 | 6 | 8 | 10 | 8 | 5 | 8 | 0 | 52 |
| | | F | 3 | 0 | 1 | 8 | 7 | 10 | 8 | 11 | 5 | 6 | 0 | 59 |
| XIV | DISEASES OF THE GENITOURINARY SYSTEM (N00 - N99) | M | 30 | 7 | 16 | 60 | 96 | 119 | 164 | 217 | 73 | 164 | 0 | 946 |
| | | F | 38 | 7 | 15 | 51 | 78 | 84 | 110 | 149 | 60 | 135 | 0 | 727 |

TABLE: D-10
DEATHS BY CAUSE OF DEATHS, AGE AND SEX FOR ALL DEATHS (MEDICALLY CERTIFIED OR NOT)

| AGE IN YEARS | | | | | | | | | | | | | | |
|--------------|---|-----|------|------|------|-------|-------|-------|-------|-------|-------|-------|------------|-------|
| Sl. No. | NAME OF THE DISEASE | Sex | <1 | 1-4 | 5-14 | 15-24 | 25-34 | 35-44 | 45-54 | 55-64 | 65-69 | >=70 | Not stated | Total |
| 1 | 2 | (3) | (4) | (5) | (6) | (7) | (8) | (9) | (10) | (11) | (12) | (13) | (14) | (15) |
| XV | PREGNANCY, CHILDBIRTH AND THE PUERPERIUM (O00-O99) | M | 0 | 0 | 0 | 0 | 0 | 0 | 0 | 0 | 0 | 0 | 0 | 0 |
| | | F | 0 | 0 | 0 | 57 | 73 | 35 | 33 | 0 | 0 | 0 | 0 | 198 |
| XVI | Certain conditions originating in the perinatal period (P00-P96) | M | 2549 | 0 | 0 | | 0 | 0 | 0 | 0 | 0 | 0 | 0 | 2549 |
| | | F | 1619 | 0 | 0 | 0 | 0 | 0 | 0 | 0 | 0 | 0 | 0 | 1619 |
| XVII | Congenital Malformations, Deformations & chromosomal abnormalities (Q00-Q99) | M | 293 | 44 | 27 | 16 | 12 | 16 | 16 | 22 | 12 | 26 | 0 | 484 |
| | | F | 156 | 26 | 11 | 11 | 10 | 5 | 11 | 12 | 8 | 18 | 0 | 268 |
| XVIII | Symptoms, Signs and abnormal clinical & Laboratory finding not elsewhere classified (R00-R99) | M | 522 | 288 | 395 | 920 | 1544 | 2155 | 2925 | 3859 | 1898 | 5708 | 0 | 20214 |
| | | F | 415 | 228 | 314 | 609 | 660 | 720 | 1102 | 1941 | 1128 | 5044 | 0 | 12161 |
| XIX | Injury, poisoning and certain other (S00-T98) | M | 35 | 80 | 95 | 313 | 416 | 317 | 203 | 185 | 36 | 107 | 0 | 1787 |
| | | F | 21 | 58 | 59 | 362 | 296 | 142 | 90 | 87 | 26 | 68 | 0 | 1209 |
| XX | External causes of Morbidity and Mortality (V01-Y89) | M | 165 | 48 | 73 | 355 | 491 | 522 | 535 | 650 | 307 | 788 | 0 | 3934 |
| | | F | 110 | 39 | 43 | 165 | 158 | 160 | 246 | 343 | 175 | 463 | 0 | 1902 |
| | Total | M | 5015 | 918 | 1382 | 3224 | 4960 | 6992 | 9280 | 10861 | 4863 | 12952 | 0 | 60447 |
| | | F | 3263 | 717 | 1041 | 2482 | 2673 | 2967 | 4117 | 5794 | 3007 | 10677 | 0 | 36738 |
| | All | T | 8278 | 1635 | 2423 | 5706 | 7633 | 9959 | 13397 | 16655 | 7870 | 23629 | 0 | 97185 |

| TABLE : D-11 | | | | | | | | | | | | | | |
|---|---|----------|------------|------------|------------|------------|------------|------------|-------------|-------------|------------|-------------|------------|-------------|
| DEATHS BY CAUSE OF DEATHS, AGE AND SEX FOR MEDICALLY CERTIFIED DEATHS - (MCCD-2013) | | | | | | | | | | | | | | |
| AGE IN YEARS | | | | | | | | | | | | | | |
| Sl. No. | NAME OF THE DISEASE | SEX | <1 | 1-4 | 5-14 | 15-24 | 25-34 | 35-44 | 45-54 | 55-64 | 65-69 | >=70 | Not stated | Total |
| 1 | 2 | (3) | (4) | (5) | (6) | (7) | (8) | (9) | (10) | (11) | (12) | (13) | (14) | (15) |
| I | CERTAIN INFECTIOUS AND PARASITIC DISEASES (A00-B99) | | | | | | | | | | | | | |
| I | INTESTINAL INFECTIOUS DISEASES | M | 571 | 166 | 248 | 495 | 713 | 892 | 1030 | 1039 | 463 | 1039 | 0 | 6656 |
| | (A00-B99) | F | 367 | 144 | 245 | 511 | 472 | 419 | 459 | 640 | 272 | 744 | 0 | 4273 |
| 1 | INTESTINAL INFECTIOUS DISEASES | M | 28 | 7 | 12 | 8 | 10 | 20 | 26 | 28 | 13 | 24 | 0 | 176 |
| | (A00-A09) | F | 10 | 7 | 4 | 11 | 8 | 11 | 18 | 19 | 12 | 25 | 0 | 125 |
| 1 | Cholera (A00) | M | 1 | 0 | 0 | 3 | 8 | 10 | 15 | 11 | 7 | 16 | 0 | 71 |
| | | F | 0 | 0 | 1 | 3 | 5 | 3 | 4 | 7 | 3 | 11 | 0 | 37 |
| 2 | Typhoid Fever and paratyphoid fevers(A01) | M | 1 | 1 | 2 | 2 | 1 | 1 | 5 | 5 | 1 | 3 | 0 | 22 |
| | | F | 0 | 0 | 1 | 3 | 1 | 2 | 5 | 5 | 5 | 2 | 0 | 24 |
| 3 | Food Poisoning (A02,A05) | M | 0 | 0 | 0 | 0 | 0 | 1 | 0 | 1 | 0 | 0 | 0 | 2 |
| | | F | 1 | 0 | 0 | 0 | 0 | 0 | 0 | 0 | 0 | 1 | 0 | 2 |
| 4 | Shigellosis (A03) | M | 9 | 3 | 4 | 1 | 0 | 4 | 3 | 4 | 0 | 2 | 0 | 30 |
| | | F | 2 | 2 | 0 | 1 | 0 | 2 | 4 | 1 | 0 | 0 | 0 | 12 |
| 5 | Amocbiasis (A06) | M | 0 | 0 | 1 | 0 | 0 | 0 | 0 | 1 | 0 | 0 | 0 | 2 |
| | | F | 1 | 0 | 0 | 0 | 0 | 0 | 1 | 0 | 0 | 0 | 0 | 2 |
| 6 | Diarrhoea and gastroenteritis of presumed infectious origin (A09) | M | 17 | 3 | 5 | 2 | 1 | 4 | 2 | 6 | 4 | 3 | 0 | 47 |
| | | F | 6 | 5 | 2 | 4 | 2 | 4 | 2 | 6 | 4 | 10 | 0 | 45 |
| 7 | Other intestinal infectious diseases (A04,A07-A08) | M | 0 | 0 | 0 | 0 | 0 | 0 | 1 | 0 | 1 | 0 | 0 | 2 |
| | | F | 0 | 0 | 0 | 0 | 0 | 0 | 2 | 0 | 0 | 1 | 0 | 3 |
| 2 | Tuberculosis (A15-A19) | M | 23 | 23 | 31 | 205 | 332 | 405 | 410 | 341 | 161 | 231 | 0 | 2162 |
| | | F | 16 | 8 | 70 | 246 | 173 | 127 | 129 | 140 | 56 | 112 | 0 | 1077 |
| 1 | Respiratory Tuberculosis (A15-16) | M | 16 | 5 | 11 | 156 | 272 | 338 | 348 | 300 | 141 | 185 | 0 | 1772 |
| | | F | 11 | 0 | 48 | 187 | 125 | 101 | 106 | 100 | 37 | 87 | 0 | 802 |
| 2 | Tuberculosis of nervous system(A17) | M | 6 | 13 | 12 | 26 | 33 | 30 | 33 | 16 | 7 | 18 | 0 | 194 |
| | | F | 5 | 8 | 10 | 25 | 24 | 13 | 11 | 21 | 8 | 13 | 0 | 138 |
| | | | | | | | | | | | | | | |
| 3 | Tuberculosis of other organs & miliary Tuberculosis (A18-A19) | M | 1 | 5 | 8 | 23 | 27 | 37 | 29 | 25 | 13 | 28 | 0 | 196 |
| | | F | 0 | 0 | 12 | 34 | 24 | 13 | 12 | 19 | 11 | 12 | 0 | 137 |

| TABLE : D-11 | | | | | | | | | | | | | | |
|---|---|-----|-----|-----|------|-------|-------|-------|-------|-------|-------|------|------------|-------|
| DEATHS BY CAUSE OF DEATHS, AGE AND SEX FOR MEDICALLY CERTIFIED DEATHS - (MCCD-2013) | | | | | | | | | | | | | | |
| AGE IN YEARS | | | | | | | | | | | | | | |
| Sl. No. | NAME OF THE DISEASE | SEX | <1 | 1-4 | 5-14 | 15-24 | 25-34 | 35-44 | 45-54 | 55-64 | 65-69 | >=70 | Not stated | Total |
| 1 | 2 | (3) | (4) | (5) | (6) | (7) | (8) | (9) | (10) | (11) | (12) | (13) | (14) | (15) |
| 3 | Other bacterial diseases (A20-A49) | M | 463 | 103 | 131 | 153 | 242 | 334 | 493 | 586 | 256 | 724 | 0 | 3485 |
| | | F | 299 | 92 | 110 | 157 | 185 | 193 | 244 | 419 | 187 | 569 | 0 | 2455 |
| 1 | Plague (A20) | M | 0 | 0 | 0 | | 0 | 0 | 0 | 0 | 0 | 0 | 0 | 0 |
| | | F | 0 | 0 | 0 | 0 | 0 | 0 | 0 | 0 | 0 | 0 | 0 | 0 |
| 2 | Leprosy (A30) | M | 0 | 0 | 0 | 2 | 1 | 1 | 6 | 4 | 1 | 6 | 0 | 21 |
| | | F | 0 | 0 | 0 | 0 | 0 | 1 | 0 | 1 | 1 | 1 | 0 | 4 |
| 3 | Neontorum Tetanus (A33) | M | 15 | 1 | 2 | 1 | 10 | 4 | 5 | 8 | 1 | 10 | 0 | 57 |
| | | F | 13 | 1 | 1 | 4 | 3 | 4 | 0 | 2 | 2 | 2 | 0 | 32 |
| 4 | Other Tetanus (A34-A35) | M | 0 | 0 | 3 | 1 | 1 | 1 | 3 | 1 | 0 | 0 | 0 | 10 |
| | | F | 1 | 1 | 2 | 2 | 1 | 0 | 0 | 1 | 0 | 0 | 0 | 8 |
| 5 | Diphtheria (A36) | M | 2 | 13 | 28 | 0 | 5 | 2 | 0 | 0 | 0 | 1 | 0 | 51 |
| | | F | 4 | 8 | 20 | 2 | 2 | 0 | 1 | 1 | 2 | 0 | 0 | 40 |
| 6 | Whooping cough (A37) | M | 0 | 0 | 0 | 0 | 0 | 1 | 0 | 0 | 0 | 1 | 0 | 2 |
| | | F | 0 | 0 | 0 | 0 | 0 | 0 | 0 | 0 | 1 | 0 | 0 | 1 |
| 7 | Meningococcal infection (A39) | M | 2 | 0 | 0 | 2 | 5 | 0 | 4 | 3 | 1 | 2 | 0 | 19 |
| | | F | 2 | 3 | 0 | 0 | 2 | 1 | 3 | 3 | 2 | 3 | 0 | 19 |
| 8 | Septicaemia (A40-A41) | M | 442 | 89 | 97 | 146 | 218 | 322 | 470 | 566 | 250 | 694 | 0 | 3294 |
| | | F | 276 | 79 | 86 | 148 | 177 | 180 | 239 | 407 | 178 | 557 | 0 | 2327 |
| 9 | All other types of bacterial Diseases (A21-A28,A31-A32,A38,A42-A49) | M | 2 | 0 | 1 | 1 | 2 | 3 | 5 | 4 | 3 | 10 | 0 | 31 |
| | | F | 3 | 0 | 1 | 1 | 0 | 7 | 1 | 4 | 1 | 6 | 0 | 24 |
| | | | | | | | | | | | | | | |
| 4 | Infections with a predominantly sexual mode of transmission (A50-A64) | M | 1 | 1 | 0 | 0 | 1 | 2 | 3 | 2 | 1 | 6 | 0 | 17 |
| | | F | 3 | 1 | 2 | 1 | 0 | 1 | 0 | 1 | 0 | 7 | 0 | 16 |
| 1 | Syphilis(A50-53) | M | 1 | 1 | 0 | 0 | 1 | 2 | 3 | 2 | 1 | 6 | 0 | 17 |
| | | F | 3 | 1 | 2 | 1 | 0 | 1 | 0 | 1 | 0 | 7 | 0 | 16 |
| 2 | Other Types of infections with a predominatly sexual mode of transmission (A54-A64) | M | 0 | 0 | 0 | 0 | 0 | 0 | 0 | 0 | 0 | 0 | 0 | 0 |
| | | F | 0 | 0 | 0 | 0 | 0 | 0 | 0 | 0 | 0 | 0 | 0 | 0 |

| TABLE : D-11 | | | | | | | | | | | | | | |
|---|--|-----|-----|-----|------|-------|-------|-------|-------|-------|-------|------|------------|-------|
| DEATHS BY CAUSE OF DEATHS, AGE AND SEX FOR MEDICALLY CERTIFIED DEATHS - (MCCD-2013) | | | | | | | | | | | | | | |
| AGE IN YEARS | | | | | | | | | | | | | | |
| Sl. No. | NAME OF THE DISEASE | SEX | <1 | 1-4 | 5-14 | 15-24 | 25-34 | 35-44 | 45-54 | 55-64 | 65-69 | >=70 | Not stated | Total |
| 1 | 2 | (3) | (4) | (5) | (6) | (7) | (8) | (9) | (10) | (11) | (12) | (13) | (14) | (15) |
| 5 | Viral diseases (A70-A74 & A80-B34) | M | 17 | 23 | 63 | 97 | 102 | 101 | 73 | 64 | 25 | 38 | 0 | 603 |
| | | F | 11 | 30 | 49 | 75 | 87 | 63 | 51 | 43 | 12 | 23 | 0 | 444 |
| 1 | Acute Poliomyelitis(A80) | M | 2 | 0 | 0 | 2 | 0 | 3 | 1 | 6 | 1 | 1 | 0 | 16 |
| | | F | 0 | 1 | 0 | 2 | 0 | 1 | 0 | 1 | 0 | 4 | 0 | 9 |
| 2 | Rabies(A82) | M | 0 | 0 | 2 | 4 | 2 | 3 | 0 | 0 | 1 | 0 | 0 | 12 |
| | | F | 0 | 0 | 1 | 0 | 1 | 1 | 0 | 1 | 0 | 1 | 0 | 5 |
| 3 | Japanese encephalitis (A83.0) | M | 1 | 0 | 0 | 1 | 3 | 1 | 0 | 0 | 0 | 0 | 0 | 6 |
| | | F | 1 | 0 | 1 | 0 | 1 | 0 | 0 | 0 | 0 | 0 | 0 | 3 |
| 4 | Other Viral encephalitis (A83.1-A83.9, A84-A86) | M | 4 | 6 | 6 | 3 | 4 | 1 | 0 | 1 | 2 | 1 | 0 | 28 |
| | | F | 1 | 6 | 6 | 2 | 3 | 0 | 0 | 2 | 0 | 2 | 0 | 22 |
| 5 | Dengue fever (A90) | M | 2 | 4 | 34 | 42 | 38 | 33 | 22 | 12 | 3 | 10 | 0 | 200 |
| | | F | 4 | 16 | 30 | 38 | 45 | 21 | 23 | 23 | 4 | 9 | 0 | 213 |
| 6 | Other arthropod-borne viral fevers and viral haemorrhagic favers (A-91-A94, A96-A99) | M | 0 | 0 | 1 | 6 | 3 | 2 | 3 | 3 | 2 | 0 | 0 | 20 |
| | | F | 1 | 0 | 4 | 5 | 4 | 5 | 4 | 1 | 0 | 0 | 0 | 24 |
| 7 | Smallpox (B03) | M | 0 | 0 | 0 | 0 | 0 | 0 | 0 | 0 | 0 | 0 | 0 | 0 |
| | | F | 0 | 0 | 0 | 0 | 0 | 0 | 0 | 0 | 0 | 0 | 0 | 0 |
| 8 | Measles (B05) | M | 1 | 0 | 0 | 1 | 0 | 0 | 0 | 1 | 0 | 0 | 0 | 3 |
| | | F | 0 | 1 | 0 | 0 | 0 | 0 | 0 | 0 | 1 | 0 | 0 | 2 |
| 9 | Acute Hepatitis B (B16) | M | 1 | 1 | 4 | 10 | 12 | 14 | 13 | 18 | 6 | 13 | 0 | 92 |
| | | F | 2 | 1 | 1 | 7 | 8 | 5 | 10 | 5 | 4 | 3 | 0 | 46 |
| 10 | Other viral hepatitis (B15, B17-B19) | M | 0 | 4 | 0 | 4 | 4 | 1 | 2 | 5 | 1 | 0 | 0 | 21 |
| | | F | 0 | 1 | 0 | 8 | 4 | 4 | 2 | 3 | 1 | 1 | 0 | 24 |
| 11 | Human immunodeficiency virus (HIV) disease (B20-B24) | M | 4 | 2 | 3 | 11 | 27 | 29 | 21 | 9 | 6 | 5 | 0 | 117 |
| | | F | 1 | 1 | 2 | 6 | 13 | 19 | 6 | 1 | 2 | 1 | 0 | 52 |
| 12 | All other types of viral diseases (A70-A74,A81,A87-A89,A95,B00-B02,B04,B06-B09 &B25-B34) | M | 2 | 6 | 13 | 13 | 9 | 14 | 11 | 9 | 3 | 8 | 0 | 88 |
| | | F | 1 | 3 | 4 | 7 | 8 | 7 | 6 | 6 | 0 | 2 | 0 | 44 |

| TABLE : D-11 | | | | | | | | | | | | | | |
|---|---|-----|-----|-----|------|-------|-------|-------|-------|-------|-------|------|------------|-------|
| DEATHS BY CAUSE OF DEATHS, AGE AND SEX FOR MEDICALLY CERTIFIED DEATHS - (MCCD-2013) | | | | | | | | | | | | | | |
| AGE IN YEARS | | | | | | | | | | | | | | |
| Sl. No. | NAME OF THE DISEASE | SEX | <1 | 1-4 | 5-14 | 15-24 | 25-34 | 35-44 | 45-54 | 55-64 | 65-69 | >=70 | Not stated | Total |
| 1 | 2 | (3) | (4) | (5) | (6) | (7) | (8) | (9) | (10) | (11) | (12) | (13) | (14) | (15) |
| 6 | Protozoal diseases (B50-B64) | M | 31 | 7 | 9 | 31 | 22 | 25 | 23 | 14 | 5 | 12 | 0 | 179 |
| | | F | 18 | 6 | 10 | 19 | 16 | 16 | 16 | 15 | 3 | 5 | 0 | 124 |
| 1 | Malaria (B50-B54) | M | 30 | 7 | 9 | 31 | 22 | 22 | 23 | 12 | 5 | 12 | 0 | 173 |
| | | F | 18 | 6 | 10 | 19 | 16 | 16 | 16 | 15 | 3 | 4 | 0 | 123 |
| 2 | All other types of protozoal diseases (B55-B64) | M | 1 | 0 | 0 | 0 | 0 | 3 | 0 | 2 | 0 | 0 | 0 | 6 |
| | | F | 0 | 0 | 0 | 0 | 0 | 0 | 0 | 0 | 0 | 1 | 0 | 1 |
| | | | | | | | | | | | | | | |
| 7 | Other certain infectious and parasitic diseases & late effect of infectious and parasitic diseases (A65-A69 & A75-A79, B35-B49&B65-B99) | M | 8 | 2 | 2 | 1 | 4 | 5 | 2 | 4 | 2 | 4 | 0 | 34 |
| | | F | 10 | 0 | 0 | 2 | 3 | 8 | 1 | 3 | 2 | 3 | 0 | 32 |
| | | | | | | | | | | | | | | |
| 1 | Filariasis (B74) | M | 0 | 1 | 0 | 1 | 2 | 1 | 1 | 2 | 0 | 2 | 0 | 10 |
| | | F | 1 | 0 | 0 | 1 | 3 | 1 | 1 | 2 | 0 | 1 | 0 | 10 |
| 2 | Other helminthiasis (B65-B73,B75,B77-B83) | M | 0 | 0 | 0 | 0 | 0 | 0 | 0 | 0 | 0 | 0 | 0 | 0 |
| | | F | 1 | 0 | 0 | 1 | 0 | 0 | 0 | 0 | 1 | 1 | 0 | 4 |
| 3 | Other spirochaetal diseases and Rickettsioses (A65-A69 & A75-A79) | M | 0 | 0 | 0 | 0 | 0 | 1 | 0 | 0 | 0 | 2 | 0 | 3 |
| | | F | 0 | 0 | 0 | 0 | 0 | 1 | 0 | 0 | 0 | 0 | 0 | 1 |
| 4 | All other infectious and parasitic diseases & late effects of infectious and parasitic diseases (B35-B49,B76,B85-B99) | M | 8 | 1 | 2 | 0 | 2 | 3 | 1 | 2 | 2 | 0 | 0 | 21 |
| | | F | 8 | 0 | 0 | 0 | 0 | 6 | 0 | 1 | 1 | 1 | 0 | 17 |
| | | | | | | | | | | | | | | |
| II | NEOPLASMS(C00-D48) | M | 74 | 53 | 121 | 170 | 170 | 272 | 447 | 519 | 205 | 348 | 0 | 2379 |
| | | F | 54 | 30 | 63 | 108 | 135 | 272 | 360 | 398 | 126 | 184 | 0 | 1730 |
| 8 | Malignant neoplasms of lip. Oral cavity cavity and pharynx (C00-C14) | M | 0 | 0 | 0 | 4 | 14 | 53 | 70 | 80 | 27 | 37 | 0 | 285 |
| | | F | 2 | 0 | 1 | 0 | 3 | 11 | 20 | 22 | 8 | 9 | 0 | 76 |
| 1 | Malignant neoplasms of lip, oral cavity and pharynx (C00-C14) | M | 0 | 0 | 0 | 4 | 14 | 53 | 70 | 80 | 27 | 37 | 0 | 285 |
| | | F | 2 | 0 | 1 | 0 | 3 | 11 | 20 | 22 | 8 | 9 | 0 | 76 |

| TABLE : D-11 | | | | | | | | | | | | | | |
|---|---|-----|-----|-----|------|-------|-------|-------|-------|-------|-------|------|------------|-------|
| DEATHS BY CAUSE OF DEATHS, AGE AND SEX FOR MEDICALLY CERTIFIED DEATHS - (MCCD-2013) | | | | | | | | | | | | | | |
| AGE IN YEARS | | | | | | | | | | | | | | |
| Sl. No. | NAME OF THE DISEASE | SEX | <1 | 1-4 | 5-14 | 15-24 | 25-34 | 35-44 | 45-54 | 55-64 | 65-69 | >=70 | Not stated | Total |
| 1 | 2 | (3) | (4) | (5) | (6) | (7) | (8) | (9) | (10) | (11) | (12) | (13) | (14) | (15) |
| 9 | Malignant neoplasms of digestive organs (C15-C26) | M | 7 | 2 | 1 | 7 | 25 | 41 | 94 | 85 | 38 | 52 | 0 | 352 |
| | | F | 3 | 1 | 3 | 5 | 19 | 39 | 76 | 83 | 30 | 34 | 0 | 293 |
| 1 | Malignant neoplasm of oesophagus (C15) | M | 0 | 0 | 0 | 2 | 2 | 9 | 27 | 29 | 9 | 14 | 0 | 92 |
| | | F | 1 | 0 | 1 | 0 | 5 | 16 | 28 | 38 | 13 | 8 | 0 | 110 |
| 2 | Malignant neoplasm of stomach (C16) | M | 0 | 1 | 0 | 0 | 6 | 11 | 20 | 10 | 4 | 8 | 0 | 60 |
| | | F | 0 | 0 | 0 | 3 | 4 | 2 | 11 | 8 | 2 | 3 | 0 | 33 |
| 3 | Malignant neoplasm of small intestine including deodenum (C17) | M | 1 | 0 | 0 | 0 | 0 | 0 | 1 | 2 | 0 | 0 | 0 | 4 |
| | | F | 0 | 0 | 0 | 0 | 1 | 1 | 0 | 0 | 0 | 1 | 0 | 3 |
| 4 | Malignant neoplasm of colon (C18) | M | 3 | 0 | 0 | 3 | 4 | 3 | 10 | 4 | 3 | 4 | 0 | 34 |
| | | F | 1 | 1 | 1 | 0 | 2 | 2 | 4 | 2 | 0 | 4 | 0 | 17 |
| 5 | Malignant neoplasm of rectosigmoid junction, rectum, anus and anal canal (C19-C21) | M | 0 | 0 | 0 | 2 | 7 | 2 | 7 | 9 | 0 | 5 | 0 | 32 |
| | | F | 0 | 0 | 0 | 0 | 5 | 0 | 4 | 2 | 1 | 2 | 0 | 14 |
| 6 | Malignant neoplasm of liver and intrahepatic bile ducts (C22) | M | 3 | 1 | 1 | 0 | 3 | 8 | 11 | 17 | 7 | 12 | 0 | 63 |
| | | F | 0 | 0 | 1 | 1 | 1 | 9 | 9 | 13 | 5 | 3 | 0 | 42 |
| 7 | Malignant neoplasm of pancreas (C25) | M | 0 | 0 | 0 | 0 | 1 | 5 | 11 | 4 | 7 | 4 | 0 | 32 |
| | | F | 0 | 0 | 0 | 1 | 1 | 1 | 2 | 4 | 3 | 4 | 0 | 16 |
| 8 | Other malignant neoplasms of digestive organs (C23-C24, C26) | M | 0 | 0 | 0 | 0 | 2 | 3 | 7 | 10 | 8 | 5 | 0 | 35 |
| | | F | 1 | 0 | 0 | 0 | 0 | 8 | 18 | 16 | 6 | 9 | 0 | 58 |
| 10 | Malignant neoplasm of respiratory and intrathoracic organs (C30-C39) | M | 2 | 3 | 1 | 2 | 7 | 33 | 82 | 117 | 49 | 89 | 0 | 385 |
| | | F | 0 | 0 | 1 | 1 | 4 | 11 | 19 | 22 | 11 | 11 | 0 | 80 |
| 1 | Malignant neoplasm of larynx (C32) | M | 0 | 1 | 0 | 0 | 0 | 6 | 13 | 20 | 9 | 19 | 0 | 68 |
| | | F | 0 | 0 | 0 | 1 | 0 | 0 | 1 | 2 | 1 | 0 | 0 | 5 |
| 2 | Malignant neoplasm of trachea, bronchus and lung (C33-C34) | M | 2 | 0 | 1 | 2 | 7 | 27 | 69 | 96 | 40 | 68 | 0 | 312 |
| | | F | 0 | 0 | 0 | 0 | 4 | 11 | 18 | 20 | 9 | 10 | 0 | 72 |
| 3 | Other malignant neoplasm of respiratory and intrathoracic organs (C30-C31, C37-C39) | M | 0 | 2 | 0 | 0 | 0 | 0 | 0 | 1 | 0 | 2 | 0 | 5 |
| | | F | 0 | 0 | 1 | 0 | 0 | 0 | 0 | 0 | 1 | 1 | 0 | 3 |

| TABLE : D-11 | | | | | | | | | | | | | | |
|---|---|-----|-----|-----|------|-------|-------|-------|-------|-------|-------|------|------------|-------|
| DEATHS BY CAUSE OF DEATHS, AGE AND SEX FOR MEDICALLY CERTIFIED DEATHS - (MCCD-2013) | | | | | | | | | | | | | | |
| AGE IN YEARS | | | | | | | | | | | | | | |
| Sl. No. | NAME OF THE DISEASE | SEX | <1 | 1-4 | 5-14 | 15-24 | 25-34 | 35-44 | 45-54 | 55-64 | 65-69 | >=70 | Not stated | Total |
| 1 | 2 | (3) | (4) | (5) | (6) | (7) | (8) | (9) | (10) | (11) | (12) | (13) | (14) | (15) |
| 11 | Malignant neoplasms of bone, mesothelial and soft tissue, skin and breast (C40-C50) | M | 6 | 3 | 11 | 6 | 9 | 4 | 8 | 8 | 1 | 2 | 0 | 58 |
| | | F | 6 | 2 | 6 | 10 | 19 | 62 | 55 | 44 | 10 | 14 | 0 | 228 |
| 1 | Malignant neoplasm of bone & articular cartilage (C40-C41) | M | 2 | 0 | 7 | 3 | 5 | 2 | 6 | 6 | 1 | 1 | 0 | 33 |
| | | F | 2 | 2 | 4 | 5 | 1 | 4 | 3 | 3 | 1 | 3 | 0 | 28 |
| 2 | Malignant melanoma of skin (C43) | M | 4 | 1 | 0 | 0 | 2 | 1 | 1 | 0 | 0 | 0 | 0 | 9 |
| | | F | 2 | 0 | 0 | 0 | 0 | 1 | 0 | 2 | 0 | 1 | 0 | 6 |
| 3 | Other malignant neoplasms of skin (C44) | M | 0 | 0 | 1 | 0 | 0 | 1 | 0 | 1 | 0 | 0 | 0 | 3 |
| | | F | 0 | 0 | 0 | 0 | 0 | 0 | 0 | 0 | 0 | 0 | 0 | 0 |
| 4 | Malignant neoplasms of mesothelial and soft tissue (C45-C49) | M | 0 | 2 | 3 | 3 | 2 | 0 | 1 | 1 | 0 | 1 | 0 | 13 |
| | | F | 0 | 0 | 2 | 0 | 2 | 1 | 1 | 4 | 0 | 0 | 0 | 10 |
| 5 | Malignant neoplasm of breast (C50) | M | 0 | 0 | 0 | 0 | 0 | 0 | 0 | 0 | 0 | 0 | 0 | 0 |
| | | F | 2 | 0 | 0 | 5 | 16 | 56 | 51 | 35 | 9 | 10 | 0 | 184 |
| 12 | Malignant neoplasms of genitourinary organs (C51-C68) | M | 1 | 4 | 3 | 3 | 3 | 6 | 12 | 23 | 21 | 37 | 0 | 113 |
| | | F | 6 | 3 | 3 | 10 | 14 | 42 | 66 | 66 | 14 | 24 | 0 | 248 |
| 1 | Malignant neoplasm of cervix uteri (C53) | M | 0 | 0 | 0 | 0 | 0 | 0 | 0 | 0 | 0 | 0 | 0 | 0 |
| | | F | 3 | 1 | 1 | 3 | 5 | 23 | 25 | 31 | 8 | 7 | 0 | 107 |
| 2 | Malignant neoplasm of other and unspecified parts of uterus (C54-C55) | M | 0 | 0 | 0 | 0 | 0 | 0 | 0 | 0 | 0 | 0 | 0 | 0 |
| | | F | 0 | 0 | 0 | 1 | 1 | 1 | 0 | 4 | 1 | 1 | 0 | 9 |
| 3 | Malignant neoplasm of ovary (C56) | M | 0 | 0 | 0 | 0 | 0 | 0 | 0 | 0 | 0 | 0 | 0 | 0 |
| | | F | 0 | 0 | 1 | 4 | 7 | 15 | 29 | 25 | 4 | 11 | 0 | 96 |
| 4 | Malignant neoplasm of placenta (C58) | M | 0 | 0 | 0 | 0 | 0 | 0 | 0 | 0 | 0 | 0 | 0 | 0 |
| | | F | 0 | 0 | 0 | 0 | 1 | 0 | 0 | 0 | 0 | 0 | 0 | 1 |
| 5 | Other malignant neoplasms of female genital organs (C51-C52,C57) | M | 0 | 0 | 0 | 0 | 0 | 0 | 0 | 0 | 0 | 0 | 0 | 0 |
| | | F | 0 | 0 | 0 | 0 | 0 | 0 | 3 | 0 | 0 | 0 | 0 | 3 |
| 6 | Malignant neoplasm of prostate (C61) | M | 0 | 0 | 0 | 0 | 0 | 1 | 0 | 7 | 13 | 23 | 0 | 44 |
| | | F | 0 | 0 | 0 | 0 | 0 | 0 | 0 | 0 | 0 | 0 | 0 | 0 |

| TABLE : D-11 | | | | | | | | | | | | | | |
|---|---|----------|-----------|-----------|-----------|------------|-----------|-----------|-----------|-----------|-----------|-----------|------------|------------|
| DEATHS BY CAUSE OF DEATHS, AGE AND SEX FOR MEDICALLY CERTIFIED DEATHS - (MCCD-2013) | | | | | | | | | | | | | | |
| AGE IN YEARS | | | | | | | | | | | | | | |
| Sl. No. | NAME OF THE DISEASE | SEX | <1 | 1-4 | 5-14 | 15-24 | 25-34 | 35-44 | 45-54 | 55-64 | 65-69 | >=70 | Not stated | Total |
| 1 | 2 | (3) | (4) | (5) | (6) | (7) | (8) | (9) | (10) | (11) | (12) | (13) | (14) | (15) |
| 7 | Other malignant neoplasms of male genital organs (C60,C62-C63) | M | 0 | 1 | 1 | 0 | 2 | 0 | 1 | 3 | 0 | 0 | 0 | 8 |
| | | F | 0 | 0 | 0 | 0 | 0 | 0 | 0 | 0 | 0 | 0 | 0 | 0 |
| 8 | Malignant neoplasm of bladder (C67) | M | 1 | 1 | 2 | 2 | 1 | 5 | 8 | 10 | 8 | 12 | 0 | 50 |
| | | F | 2 | 0 | 1 | 2 | 0 | 2 | 7 | 6 | 1 | 5 | 0 | 26 |
| 9 | Other malignant neoplasms of urinary tract (C64-C66,C68) | M | 0 | 2 | 0 | 1 | 0 | 0 | 3 | 3 | 0 | 2 | 0 | 11 |
| | | F | 1 | 2 | 0 | 0 | 0 | 1 | 2 | 0 | 0 | 0 | 0 | 6 |
| | | | | | | | | | | | | | | |
| 13 | Malignant neoplasms of eye, brain and other parts of central nervous system (C69-C72) | M | 3 | 3 | 12 | 6 | 7 | 9 | 5 | 7 | 1 | 4 | 0 | 57 |
| | | F | 2 | 4 | 3 | 5 | 4 | 5 | 7 | 5 | 4 | 1 | 0 | 40 |
| 1 | Malignant neoplasm of eye & adnexa (C69) | M | 3 | 0 | 3 | 1 | 1 | 3 | 2 | 4 | 0 | 0 | 0 | 17 |
| | | F | 1 | 1 | 0 | 2 | 1 | 1 | 4 | 2 | 0 | 1 | 0 | 13 |
| 2 | Malignant neoplasm of meninges, brain and other parts of central nervous system (C70-C72) | M | 0 | 3 | 9 | 5 | 6 | 6 | 3 | 3 | 1 | 4 | 0 | 40 |
| | | F | 1 | 3 | 3 | 3 | 3 | 4 | 3 | 3 | 4 | 0 | 0 | 27 |
| | | | | | | | | | | | | | | |
| 14 | Malignant neoplasms of other and unspecified sites (C73-C80 & C97) | M | 1 | 2 | 4 | 8 | 8 | 7 | 16 | 28 | 4 | 7 | 0 | 85 |
| | | F | 1 | 4 | 1 | 2 | 5 | 6 | 12 | 11 | 3 | 2 | 0 | 47 |
| 1 | Malignant neoplasm of other, ill-defined, secondary, unspecified and multiple sites (C73-C80 & C97) | M | 1 | 2 | 4 | 8 | 8 | 7 | 16 | 28 | 4 | 7 | 0 | 85 |
| | | F | 1 | 4 | 1 | 2 | 5 | 6 | 12 | 11 | 3 | 2 | 0 | 47 |
| | | | | | | | | | | | | | | |
| 15 | Malignant neoplasms of lymphoid, haematopoietic and related tissue (C81-C96) | M | 11 | 30 | 83 | 115 | 72 | 80 | 81 | 79 | 33 | 35 | 0 | 619 |
| | | F | 4 | 12 | 38 | 60 | 48 | 44 | 49 | 58 | 19 | 21 | 0 | 353 |
| | | | | | | | | | | | | | | |
| 1 | Hodgkin's disease (C81) | M | 2 | 0 | 6 | 6 | 3 | 5 | 7 | 9 | 4 | 5 | 0 | 47 |
| | | F | 2 | 0 | 2 | 2 | 1 | 5 | 3 | 4 | 7 | 4 | 0 | 30 |
| 2 | Non-Hodgkin's lymphoma (C82-C85) | M | 3 | 6 | 11 | 8 | 16 | 14 | 22 | 19 | 6 | 6 | 0 | 111 |
| | | F | 0 | 1 | 1 | 4 | 3 | 4 | 8 | 13 | 4 | 6 | 0 | 44 |
| 3 | Multiple myeloma and malignant plasma cell neoplasms (C90) | M | 0 | 0 | 0 | 0 | 0 | 6 | 13 | 16 | 9 | 12 | 0 | 56 |
| | | F | 0 | 0 | 0 | 0 | 0 | 6 | 9 | 16 | 4 | 1 | 0 | 36 |

| TABLE : D-11 | | | | | | | | | | | | | | |
|---|---|-----|-----|-----|------|-------|-------|-------|-------|-------|-------|------|------------|-------|
| DEATHS BY CAUSE OF DEATHS, AGE AND SEX FOR MEDICALLY CERTIFIED DEATHS - (MCCD-2013) | | | | | | | | | | | | | | |
| AGE IN YEARS | | | | | | | | | | | | | | |
| Sl. No. | NAME OF THE DISEASE | SEX | <1 | 1-4 | 5-14 | 15-24 | 25-34 | 35-44 | 45-54 | 55-64 | 65-69 | >=70 | Not stated | Total |
| 1 | 2 | (3) | (4) | (5) | (6) | (7) | (8) | (9) | (10) | (11) | (12) | (13) | (14) | (15) |
| 4 | Leukaemia (C91-C95) | M | 5 | 24 | 66 | 101 | 53 | 55 | 39 | 35 | 14 | 12 | 0 | 404 |
| | | F | 2 | 11 | 35 | 54 | 44 | 29 | 29 | 25 | 4 | 10 | 0 | 243 |
| 5 | Other malignant neoplasms of lymphoid, haematopoietic and related tissue (C88 & C96) | M | 1 | 0 | 0 | 0 | 0 | 0 | 0 | 0 | 0 | 0 | 0 | 1 |
| | | F | 0 | 0 | 0 | 0 | 0 | 0 | 0 | 0 | 0 | 0 | 0 | 0 |
| 16 | Carcinoma in situ(D00-D09) | M | 3 | 0 | 0 | 4 | 5 | 11 | 36 | 61 | 18 | 58 | 0 | 196 |
| | | F | 0 | 1 | 2 | 5 | 9 | 29 | 37 | 51 | 18 | 41 | 0 | 193 |
| | Carcinoma in situ (D00-D09) | M | 3 | 0 | 0 | 4 | 5 | 11 | 36 | 61 | 18 | 58 | 0 | 196 |
| | | F | 0 | 1 | 2 | 5 | 9 | 29 | 37 | 51 | 18 | 41 | 0 | 193 |
| 17 | Benign neoplasms (D10-D36) | M | 1 | 2 | 1 | 6 | 15 | 12 | 36 | 25 | 9 | 22 | 0 | 129 |
| | | F | 3 | 0 | 1 | 5 | 3 | 11 | 15 | 24 | 6 | 20 | 0 | 88 |
| 1 | Leiomyoma of uterus (D25) | M | 0 | 0 | 0 | 0 | 0 | 0 | 0 | 0 | 0 | 0 | 0 | 0 |
| | | F | 0 | 0 | 0 | 0 | 0 | 2 | 1 | 1 | 2 | 0 | 0 | 6 |
| 2 | All other benign neoplasms (D10-D24, D26-D36) | M | 1 | 2 | 1 | 6 | 15 | 12 | 36 | 25 | 9 | 22 | 0 | 129 |
| | | F | 3 | 0 | 1 | 5 | 3 | 9 | 14 | 23 | 4 | 20 | 0 | 82 |
| 18 | Other & Unspecified neoplasm (D37-D48) | M | 39 | 4 | 5 | 9 | 5 | 16 | 7 | 6 | 4 | 5 | 0 | 100 |
| | | F | 27 | 3 | 4 | 5 | 7 | 12 | 4 | 12 | 3 | 7 | 0 | 84 |
| | Other and unspecified neoplasm (D37-D48) | M | 39 | 4 | 5 | 9 | 5 | 16 | 7 | 6 | 4 | 5 | 0 | 100 |
| | | F | 27 | 3 | 4 | 5 | 7 | 12 | 4 | 12 | 3 | 7 | 0 | 84 |
| III | diseases of the Blood & blood forming organs and certain disorders involving the immune mechanism (D50-D89) | M | 22 | 11 | 43 | 62 | 33 | 33 | 52 | 52 | 14 | 37 | 0 | 359 |
| | | F | 18 | 11 | 25 | 40 | 33 | 27 | 21 | 26 | 10 | 26 | 0 | 237 |
| 19 | diseases of the Blood & blood forming organs and certain disorders involving the immune mechanism (D50-D89) | M | 22 | 11 | 43 | 62 | 33 | 33 | 52 | 52 | 14 | 37 | 0 | 359 |
| | | F | 18 | 11 | 25 | 40 | 33 | 27 | 21 | 26 | 10 | 26 | 0 | 237 |
| | | | | | | | | | | | | | | |
| 1 | Thalassaemia (D56) | M | 1 | 2 | 1 | 2 | 0 | 1 | 4 | 4 | 0 | 1 | 0 | 16 |
| | | F | 0 | 1 | 0 | 3 | 4 | 0 | 3 | 3 | 1 | 2 | 0 | 17 |
| 2 | Other anaemias (D50-D55,D57-D64) | M | 9 | 6 | 35 | 44 | 16 | 13 | 24 | 25 | 5 | 14 | 0 | 191 |
| | | F | 7 | 5 | 18 | 27 | 18 | 16 | 13 | 13 | 6 | 14 | 0 | 137 |

| TABLE : D-11 | | | | | | | | | | | | | | |
|---|---|-----|-----|-----|------|-------|-------|-------|-------|-------|-------|------|------------|-------|
| DEATHS BY CAUSE OF DEATHS, AGE AND SEX FOR MEDICALLY CERTIFIED DEATHS - (MCCD-2013) | | | | | | | | | | | | | | |
| AGE IN YEARS | | | | | | | | | | | | | | |
| Sl. No. | NAME OF THE DISEASE | SEX | <1 | 1-4 | 5-14 | 15-24 | 25-34 | 35-44 | 45-54 | 55-64 | 65-69 | >=70 | Not stated | Total |
| 1 | 2 | (3) | (4) | (5) | (6) | (7) | (8) | (9) | (10) | (11) | (12) | (13) | (14) | (15) |
| 3 | All other diseases of blood and blood- forming organs (D65-D76) | M | 12 | 1 | 4 | 11 | 11 | 12 | 9 | 8 | 1 | 4 | 0 | 73 |
| | | F | 9 | 2 | 5 | 5 | 10 | 8 | 1 | 2 | 1 | 2 | 0 | 45 |
| 4 | Certain disorders involving the immune mechanism (D80-D89) | M | 0 | 2 | 3 | 5 | 6 | 7 | 15 | 15 | 8 | 18 | 0 | 79 |
| | | F | 2 | 3 | 2 | 5 | 1 | 3 | 4 | 8 | 2 | 8 | 0 | 38 |
| | | | | | | | | | | | | | | |
| IV | ENDOCRINE, NUTRITIONAL AND METABOLIC DISEASES (E00-E89) | M | 33 | 12 | 11 | 21 | 30 | 99 | 206 | 325 | 148 | 304 | 0 | 1189 |
| | | F | 27 | 8 | 9 | 17 | 27 | 87 | 149 | 289 | 115 | 254 | 0 | 982 |
| 20 | Malnutrition (E40-E46) | M | 13 | 5 | 2 | 2 | 1 | 3 | 4 | 2 | 0 | 1 | 0 | 33 |
| | | F | 15 | 5 | 0 | 1 | 0 | 2 | 0 | 3 | 0 | 5 | 0 | 31 |
| 1 | Kwashiorkor (E40) | M | 0 | 0 | 0 | 2 | 0 | 2 | 1 | 1 | 0 | 1 | 0 | 7 |
| | | F | 0 | 1 | 0 | 0 | 0 | 0 | 0 | 1 | 0 | 2 | 0 | 4 |
| 2 | Nutritional marasmus (E41) | M | 2 | 1 | 1 | 0 | 1 | 1 | 2 | 0 | 0 | 0 | 0 | 8 |
| | | F | 2 | 0 | 0 | 0 | 0 | 2 | 0 | 2 | 0 | 2 | 0 | 8 |
| 3 | Other protein-energy malnutrition (E42-E46) | M | 11 | 4 | 1 | 0 | 0 | 0 | 1 | 1 | 0 | 0 | 0 | 18 |
| | | F | 13 | 4 | 0 | 1 | 0 | 0 | 0 | 0 | 0 | 1 | 0 | 19 |
| 21 | Endocrine, other nutritional & metabolic diseases (E00-E34 & E50-E89) | M | 20 | 7 | 9 | 19 | 29 | 96 | 202 | 323 | 148 | 303 | 0 | 1156 |
| | | F | 12 | 3 | 9 | 16 | 27 | 85 | 149 | 286 | 115 | 249 | 0 | 951 |
| | | | | | | | | | | | | | | |
| 1 | Disorders of thyroid gland (E00-E07) | M | 3 | 0 | 0 | 3 | 2 | 2 | 4 | 3 | 1 | 3 | 0 | 21 |
| | | F | 5 | 0 | 2 | 2 | 4 | 2 | 6 | 3 | 4 | 4 | 0 | 32 |
| 2 | Diabetes mellitus (E10-E14) | M | 0 | 1 | 7 | 6 | 25 | 84 | 186 | 309 | 140 | 291 | 0 | 1049 |
| | | F | 0 | 0 | 2 | 10 | 19 | 76 | 140 | 279 | 108 | 238 | 0 | 872 |
| 3 | All other nutritional deficiencies (E50-E64) | M | 0 | 0 | 0 | 0 | 0 | 0 | 0 | 2 | 0 | 0 | 0 | 2 |
| | | F | 0 | 0 | 0 | 1 | 0 | 0 | 1 | 0 | 0 | 0 | 0 | 2 |
| 4 | All other endocrine and metabolic diseases (E15-E34 & E65-E90) | M | 17 | 6 | 2 | 10 | 2 | 10 | 12 | 9 | 7 | 9 | 0 | 84 |
| | | F | 7 | 3 | 5 | 3 | 4 | 7 | 2 | 4 | 3 | 7 | 0 | 45 |
| | | | | | | | | | | | | | | |

| TABLE : D-11 | | | | | | | | | | | | | | |
|---|--|-----|-----|-----|------|-------|-------|-------|-------|-------|-------|------|------------|-------|
| DEATHS BY CAUSE OF DEATHS, AGE AND SEX FOR MEDICALLY CERTIFIED DEATHS - (MCCD-2013) | | | | | | | | | | | | | | |
| AGE IN YEARS | | | | | | | | | | | | | | |
| Sl. No. | NAME OF THE DISEASE | SEX | <1 | 1-4 | 5-14 | 15-24 | 25-34 | 35-44 | 45-54 | 55-64 | 65-69 | >=70 | Not stated | Total |
| 1 | 2 | (3) | (4) | (5) | (6) | (7) | (8) | (9) | (10) | (11) | (12) | (13) | (14) | (15) |
| V | Mental and Behavioural disorders (F01-F99) | M | 5 | 2 | 3 | 3 | 5 | 10 | 8 | 7 | 2 | 7 | 0 | 52 |
| | | F | 3 | 0 | 1 | 2 | 2 | 1 | 4 | 5 | 1 | 5 | 0 | 24 |
| 22 | Mental and Behavioural disorders (F01-F99) | M | 5 | 2 | 3 | 3 | 5 | 10 | 8 | 7 | 2 | 7 | 0 | 52 |
| | | F | 3 | 0 | 1 | 2 | 2 | 1 | 4 | 5 | 1 | 5 | 0 | 24 |
| 1 | Mental and behavioural disorders due to psychoactive substance use (F10-F19) | M | 0 | 0 | 0 | 0 | 3 | 6 | 4 | 4 | 0 | 1 | 0 | 18 |
| | | F | 0 | 0 | 0 | 0 | 0 | 0 | 1 | 0 | 0 | 1 | 0 | 2 |
| 2 | Schizophrenia, schizotypal & delusional disorders (F20-F29) | M | 4 | 2 | 2 | 2 | 1 | 3 | 3 | 2 | 2 | 5 | 0 | 26 |
| | | F | 3 | 0 | 1 | 1 | 2 | 1 | 2 | 4 | 0 | 4 | 0 | 18 |
| 3 | All other mental and behavioural disorders (F01-F09, F30-F99) | M | 1 | 0 | 1 | 1 | 1 | 1 | 1 | 1 | 0 | 1 | 0 | 8 |
| | | F | 0 | 0 | 0 | 1 | 0 | 0 | 1 | 1 | 1 | 0 | 0 | 4 |
| VI | Diseases of the Nervous System (G00-G98) | M | 119 | 67 | 95 | 91 | 75 | 89 | 91 | 100 | 51 | 79 | 0 | 857 |
| | | F | 66 | 39 | 59 | 46 | 40 | 50 | 73 | 53 | 21 | 56 | 0 | 503 |
| 23 | Inflammatory diseases of the central nervous system (G00 - G09) | M | 105 | 53 | 59 | 51 | 40 | 39 | 54 | 53 | 29 | 36 | 0 | 519 |
| | | F | 56 | 26 | 43 | 25 | 25 | 34 | 32 | 28 | 7 | 25 | 0 | 301 |
| 1 | Meningitis (G00 & G03) | M | 83 | 33 | 16 | 39 | 32 | 34 | 41 | 43 | 26 | 30 | 0 | 377 |
| | | F | 47 | 14 | 19 | 20 | 17 | 31 | 27 | 23 | 5 | 20 | 0 | 223 |
| 2 | Encephalitis, myelitis and encephalomyelitis (G04) | M | 19 | 20 | 42 | 11 | 7 | 4 | 10 | 9 | 3 | 6 | 0 | 131 |
| | | F | 8 | 12 | 23 | 4 | 6 | 2 | 4 | 4 | 1 | 4 | 0 | 68 |
| 3 | Other inflammatory diseases of the central nervous system (G06, G08-G09) | M | 3 | 0 | 1 | 1 | 1 | 1 | 3 | 1 | 0 | 0 | 0 | 11 |
| | | F | 1 | 0 | 1 | 1 | 2 | 1 | 1 | 1 | 1 | 1 | 0 | 10 |
| 24 | Other diseases of the Nervous system (G10-G98) | M | 14 | 14 | 36 | 40 | 35 | 50 | 37 | 47 | 22 | 43 | 0 | 338 |
| | | F | 10 | 13 | 16 | 21 | 15 | 16 | 41 | 25 | 14 | 31 | 0 | 202 |
| 1 | Alzheimer's disease (G30) | M | 1 | 0 | 0 | 0 | 0 | 0 | 0 | 0 | 0 | 2 | 0 | 3 |
| | | F | 0 | 0 | 0 | 0 | 0 | 1 | 1 | 0 | 0 | 0 | 0 | 2 |
| 2 | Epilepsy (G40-G41) | M | 0 | 4 | 2 | 5 | 1 | 6 | 5 | 6 | 1 | 3 | 0 | 33 |
| | | F | 2 | 1 | 6 | 4 | 3 | 1 | 4 | 2 | 0 | 4 | 0 | 27 |

| TABLE : D-11 | | | | | | | | | | | | | | |
|---|--|-----|-----|-----|------|-------|-------|-------|-------|-------|-------|------|------------|-------|
| DEATHS BY CAUSE OF DEATHS, AGE AND SEX FOR MEDICALLY CERTIFIED DEATHS - (MCCD-2013) | | | | | | | | | | | | | | |
| AGE IN YEARS | | | | | | | | | | | | | | |
| Sl. No. | NAME OF THE DISEASE | SEX | <1 | 1-4 | 5-14 | 15-24 | 25-34 | 35-44 | 45-54 | 55-64 | 65-69 | >=70 | Not stated | Total |
| 1 | 2 | (3) | (4) | (5) | (6) | (7) | (8) | (9) | (10) | (11) | (12) | (13) | (14) | (15) |
| 3 | All other diseases of the nervous system (G10-G25, G31, G35-G37,G43-G98) | M | 13 | 10 | 34 | 35 | 34 | 44 | 32 | 41 | 21 | 38 | 0 | 302 |
| | | F | 8 | 12 | 10 | 17 | 12 | 14 | 36 | 23 | 14 | 27 | 0 | 173 |
| | | | | | | | | | | | | | | |
| VII | Diseases of the eye and adnexa (H00-H59) | M | 1 | 1 | 1 | 1 | 0 | 4 | 3 | 2 | 1 | 5 | 0 | 19 |
| | | F | 1 | 0 | 0 | 0 | 1 | 1 | 1 | 1 | 0 | 2 | 0 | 7 |
| 25 | Diseases of the eye and adnexa (H00-H59) | M | 1 | 1 | 1 | 1 | 0 | 4 | 3 | 2 | 1 | 5 | 0 | 19 |
| | | F | 1 | 0 | 0 | 0 | 1 | 1 | 1 | 1 | 0 | 2 | 0 | 7 |
| 1 | Disease of the eye and adnexa (H00-H59) | M | 1 | 1 | 1 | 1 | 0 | 4 | 3 | 2 | 1 | 5 | 0 | 19 |
| | | F | 1 | 0 | 0 | 0 | 1 | 1 | 1 | 1 | 0 | 2 | 0 | 7 |
| | | | | | | | | | | | | | 0 | |
| VIII | Diseases of the ear and mastoid process (H60-H95) | M | 1 | 0 | 1 | 1 | 0 | 0 | 0 | 0 | 0 | 0 | 0 | 3 |
| | | F | 0 | 0 | 0 | 0 | 0 | 0 | 0 | 1 | 0 | 1 | 0 | 2 |
| 26 | Diseases of the ear and mastoid process (H60-H95) | M | 1 | 0 | 1 | 1 | 0 | 0 | 0 | 0 | 0 | 0 | 0 | 3 |
| | | F | 0 | 0 | 0 | 0 | 0 | 0 | 0 | 1 | 0 | 1 | 0 | 2 |
| | | | | | | | | | | | | | | |
| IX | Diseases of the circulatory system (I00-I99) | M | 207 | 43 | 108 | 297 | 396 | 665 | 1096 | 1392 | 547 | 1288 | 0 | 6039 |
| | | F | 111 | 38 | 51 | 208 | 267 | 337 | 525 | 716 | 369 | 956 | 0 | 3578 |
| 27 | Acute rheumatic fever and chronic rheumatic heart diseases (I00-I09) | M | 15 | 5 | 24 | 58 | 73 | 115 | 121 | 130 | 43 | 93 | 0 | 677 |
| | | F | 7 | 3 | 11 | 64 | 79 | 70 | 74 | 79 | 31 | 49 | 0 | 467 |
| 1 | Acute rheumatic fever (I00-I02) | M | 6 | 4 | 9 | 7 | 3 | 12 | 5 | 11 | 2 | 11 | 0 | 70 |
| | | F | 4 | 2 | 2 | 10 | 5 | 6 | 8 | 12 | 1 | 9 | 0 | 59 |
| 2 | Chronic rheumatic heart diseases (I05-I09) | M | 9 | 1 | 15 | 51 | 70 | 103 | 116 | 119 | 41 | 82 | 0 | 607 |
| | | F | 3 | 1 | 9 | 54 | 74 | 64 | 66 | 67 | 30 | 40 | 0 | 408 |
| 28 | Hypertensive disease (I10 - I15) | M | 18 | 2 | 6 | 16 | 28 | 88 | 134 | 161 | 59 | 138 | 0 | 650 |
| | | F | 7 | 3 | 1 | 10 | 11 | 32 | 39 | 79 | 49 | 99 | 0 | 330 |
| | | | | | | | | | | | | | | |
| 1 | Hypertensive heart disease (III) | M | 15 | 1 | 4 | 14 | 21 | 59 | 78 | 95 | 40 | 84 | 0 | 411 |
| | | F | 7 | 1 | 1 | 8 | 8 | 8 | 12 | 33 | 19 | 41 | 0 | 138 |

| TABLE : D-11 | | | | | | | | | | | | | | |
|---|---|-----|-----|-----|------|-------|-------|-------|-------|-------|-------|------|------------|-------|
| DEATHS BY CAUSE OF DEATHS, AGE AND SEX FOR MEDICALLY CERTIFIED DEATHS - (MCCD-2013) | | | | | | | | | | | | | | |
| AGE IN YEARS | | | | | | | | | | | | | | |
| Sl. No. | NAME OF THE DISEASE | SEX | <1 | 1-4 | 5-14 | 15-24 | 25-34 | 35-44 | 45-54 | 55-64 | 65-69 | >=70 | Not stated | Total |
| 1 | 2 | (3) | (4) | (5) | (6) | (7) | (8) | (9) | (10) | (11) | (12) | (13) | (14) | (15) |
| 2 | All other hypertensive diseases (I10, I12-I15) | M | 3 | 1 | 2 | 2 | 7 | 29 | 56 | 66 | 19 | 54 | 0 | 239 |
| | | F | 0 | 2 | 0 | 2 | 3 | 24 | 27 | 46 | 30 | 58 | 0 | 192 |
| | | | | | | | | | | | | | | |
| 29 | Ischaemic heart diseases (I20-I25) | M | 27 | 4 | 10 | 38 | 49 | 114 | 217 | 298 | 136 | 308 | 0 | 1201 |
| | | F | 12 | 5 | 12 | 36 | 41 | 43 | 99 | 170 | 69 | 220 | 0 | 707 |
| 1 | Acute myocardial infarction (I21-I22) | M | 4 | 1 | 3 | 5 | 6 | 20 | 57 | 66 | 26 | 81 | 0 | 269 |
| | | F | 2 | 2 | 2 | 5 | 7 | 11 | 19 | 35 | 15 | 46 | 0 | 144 |
| 2 | All other ischaemic heart diseases (I20 & I23-I25) | M | 23 | 3 | 7 | 33 | 43 | 94 | 160 | 232 | 110 | 227 | 0 | 932 |
| | | F | 10 | 3 | 10 | 31 | 34 | 32 | 80 | 135 | 54 | 174 | 0 | 563 |
| 30 | Diseases of pulmonary circulation and other forms of heart disease (I26- I58) | M | 110 | 26 | 42 | 118 | 137 | 169 | 307 | 454 | 174 | 423 | 0 | 1960 |
| | | F | 62 | 22 | 23 | 57 | 63 | 89 | 152 | 197 | 117 | 337 | 0 | 1119 |
| | | | | | | | | | | | | | | |
| 1 | Pulmonary heart disease and diseases (I26-I28) | M | 42 | 5 | 6 | 18 | 21 | 32 | 47 | 75 | 32 | 75 | 0 | 353 |
| | | F | 31 | 1 | 2 | 16 | 14 | 21 | 24 | 28 | 24 | 65 | 0 | 226 |
| 2 | Other forms of heart diseases (I30-I58) | M | 68 | 21 | 36 | 100 | 116 | 137 | 260 | 379 | 142 | 348 | 0 | 1607 |
| | | F | 31 | 21 | 21 | 41 | 49 | 68 | 128 | 169 | 93 | 272 | 0 | 893 |
| 31 | Cerebrovascular diseases(I60-I69) | M | 19 | 6 | 23 | 59 | 94 | 164 | 282 | 291 | 113 | 273 | 0 | 1324 |
| | | F | 13 | 5 | 4 | 37 | 63 | 94 | 149 | 168 | 93 | 222 | 0 | 848 |
| 1 | Cerebrovascular diseases (I60-I69) | M | 19 | 6 | 23 | 59 | 94 | 164 | 282 | 291 | 113 | 273 | 0 | 1324 |
| | | F | 13 | 5 | 4 | 37 | 63 | 94 | 149 | 168 | 93 | 222 | 0 | 848 |
| 32 | Other diseases of the circulatory system (I70-I99) | M | 18 | 0 | 3 | 8 | 15 | 15 | 35 | 58 | 22 | 53 | 0 | 227 |
| | | F | 10 | 0 | 0 | 4 | 10 | 9 | 12 | 23 | 10 | 29 | 0 | 107 |
| 1 | Atherosclerosis (I70) | M | 3 | 0 | 1 | 0 | 2 | 2 | 6 | 7 | 2 | 2 | 0 | 25 |
| | | F | 1 | 0 | 0 | 1 | 0 | 1 | 3 | 3 | 2 | 5 | 0 | 16 |
| 2 | Arterial embolism and thrombosis (I74) | M | 1 | 0 | 0 | 0 | 0 | 1 | 2 | 1 | 0 | 0 | 0 | 5 |
| | | F | 0 | 0 | 0 | 0 | 0 | 1 | 0 | 0 | 0 | 0 | 0 | 1 |
| 3 | Other diseases of arteries, arterioles & capillaries (I71-I73 & I77-I78) | M | 0 | 0 | 0 | 3 | 3 | 3 | 6 | 17 | 6 | 9 | 0 | 47 |
| | | F | 1 | 0 | 0 | 1 | 2 | 3 | 4 | 5 | 3 | 3 | 0 | 22 |

| TABLE : D-11 | | | | | | | | | | | | | | |
|---|---|-----|-----|-----|------|-------|-------|-------|-------|-------|-------|------|------------|-------|
| DEATHS BY CAUSE OF DEATHS, AGE AND SEX FOR MEDICALLY CERTIFIED DEATHS - (MCCD-2013) | | | | | | | | | | | | | | |
| AGE IN YEARS | | | | | | | | | | | | | | |
| Sl. No. | NAME OF THE DISEASE | SEX | <1 | 1-4 | 5-14 | 15-24 | 25-34 | 35-44 | 45-54 | 55-64 | 65-69 | >=70 | Not stated | Total |
| 1 | 2 | (3) | (4) | (5) | (6) | (7) | (8) | (9) | (10) | (11) | (12) | (13) | (14) | (15) |
| 4 | Phlebitis, thrombophlebitis, venous embolism and thrombosis (I80-I82) | M | 13 | 0 | 1 | 4 | 5 | 5 | 5 | 8 | 1 | 4 | 0 | 46 |
| | | F | 7 | 0 | 0 | 2 | 6 | 4 | 2 | 4 | 0 | 1 | 0 | 26 |
| 5 | All other diseases of the circulatory system (I83-I99) | M | 1 | 0 | 1 | 1 | 5 | 4 | 16 | 25 | 13 | 38 | 0 | 104 |
| | | F | 1 | 0 | 0 | 0 | 2 | 0 | 3 | 11 | 5 | 20 | 0 | 42 |
| X | DISEASES OF THE RESPIRATORY SYSTEM (J00-J98) | M | 288 | 69 | 80 | 134 | 171 | 240 | 373 | 608 | 240 | 649 | 0 | 2852 |
| | | F | 190 | 64 | 72 | 107 | 136 | 150 | 237 | 280 | 153 | 414 | 0 | 1803 |
| | | | | | | | | | | | | | | |
| 33 | DISEASES OF THE UPPER RESPIRATORY TRACT (J00-J06 & J30-J39) | M | 10 | 4 | 12 | 14 | 15 | 37 | 53 | 73 | 27 | 67 | 0 | 312 |
| | | F | 9 | 3 | 9 | 20 | 10 | 10 | 29 | 25 | 16 | 54 | 0 | 185 |
| 1 | Acute pharyngitis and acute tonsillitis (J02-J03) | M | 2 | 1 | 3 | 1 | 2 | 4 | 3 | 4 | 1 | 3 | 0 | 24 |
| | | F | 1 | 2 | 3 | 3 | 2 | 1 | 2 | 1 | 2 | 2 | 0 | 19 |
| 2 | Acute laryngitis and tracheitis (J04) | M | 1 | 1 | 7 | 3 | 4 | 8 | 7 | 6 | 3 | 4 | 0 | 44 |
| | | F | 0 | 0 | 4 | 9 | 3 | 3 | 4 | 6 | 1 | 1 | 0 | 31 |
| 3 | Other acute upper respiratory infections (J00-J01, J05-J06) | M | 6 | 2 | 1 | 9 | 9 | 25 | 42 | 62 | 22 | 58 | 0 | 236 |
| | | F | 8 | 1 | 2 | 8 | 5 | 6 | 22 | 17 | 13 | 48 | 0 | 130 |
| 4 | All other diseases of upper respiratory tract (J30-J39) | M | 1 | 0 | 1 | 1 | 0 | 0 | 1 | 1 | 1 | 2 | 0 | 8 |
| | | F | 0 | 0 | 0 | 0 | 0 | 0 | 1 | 1 | 0 | 3 | 0 | 5 |
| | | | | | | | | | | | | | | |
| 34 | Lower respiratory diseases (J20-J22 & J40-J47) | M | 23 | 8 | 6 | 14 | 26 | 48 | 126 | 263 | 117 | 263 | 0 | 894 |
| | | F | 19 | 4 | 9 | 10 | 24 | 41 | 88 | 104 | 72 | 160 | 0 | 531 |
| 1 | Acute bronchitis and acute bronchiolitis (J20-J21) | M | 6 | 2 | 4 | 3 | 7 | 6 | 7 | 14 | 6 | 21 | 0 | 76 |
| | | F | 7 | 0 | 1 | 0 | 3 | 7 | 11 | 7 | 2 | 14 | 0 | 52 |
| 2 | Bronchitis, chronic and unspecified, emphysema(J40-J43) | M | 10 | 4 | 1 | 3 | 4 | 3 | 8 | 16 | 6 | 13 | 0 | 68 |
| | | F | 3 | 3 | 4 | 3 | 2 | 9 | 5 | 4 | 2 | 13 | 0 | 48 |
| 3 | Asthma (J45-J46) | M | 1 | 0 | 0 | 0 | 3 | 4 | 9 | 18 | 12 | 23 | 0 | 70 |
| | | F | 2 | 1 | 1 | 0 | 2 | 3 | 11 | 15 | 7 | 22 | 0 | 64 |
| 4 | Other lower respiratory disorders (J22, J44 & J47) | M | 6 | 2 | 1 | 8 | 12 | 35 | 102 | 215 | 93 | 206 | 0 | 680 |
| | | F | 7 | 0 | 3 | 7 | 17 | 22 | 61 | 78 | 61 | 111 | 0 | 367 |

| TABLE : D-11 | | | | | | | | | | | | | | |
|---|---|-----|-----|-----|------|-------|-------|-------|-------|-------|-------|------|------------|-------|
| DEATHS BY CAUSE OF DEATHS, AGE AND SEX FOR MEDICALLY CERTIFIED DEATHS - (MCCD-2013) | | | | | | | | | | | | | | |
| AGE IN YEARS | | | | | | | | | | | | | | |
| Sl. No. | NAME OF THE DISEASE | SEX | <1 | 1-4 | 5-14 | 15-24 | 25-34 | 35-44 | 45-54 | 55-64 | 65-69 | >=70 | Not stated | Total |
| 1 | 2 | (3) | (4) | (5) | (6) | (7) | (8) | (9) | (10) | (11) | (12) | (13) | (14) | (15) |
| 35 | Other diseases of the respiratory system (J10-J18,J60-J98) | M | 255 | 57 | 62 | 106 | 130 | 155 | 194 | 272 | 96 | 319 | 0 | 1646 |
| | | F | 162 | 57 | 54 | 77 | 102 | 99 | 120 | 151 | 65 | 200 | 0 | 1087 |
| 1 | Influenza (J10-J11) | M | 12 | 1 | 3 | 6 | 11 | 10 | 16 | 25 | 5 | 21 | 0 | 110 |
| | | F | 6 | 0 | 1 | 8 | 16 | 5 | 10 | 10 | 10 | 10 | 0 | 76 |
| 2 | Pneumonia (J12-J18) | M | 203 | 41 | 40 | 53 | 52 | 75 | 98 | 135 | 46 | 178 | 0 | 921 |
| | | F | 135 | 49 | 34 | 41 | 42 | 43 | 52 | 76 | 30 | 116 | 0 | 618 |
| 3 | Pleurisy (J90) | M | 1 | 0 | 0 | 1 | 1 | 5 | 3 | 5 | 3 | 4 | 0 | 23 |
| | | F | 0 | 0 | 2 | 0 | 1 | 2 | 4 | 3 | 1 | 3 | 0 | 16 |
| 4 | All other diseases of the respiratory system (J60-J86, J92-J98) | M | 39 | 15 | 19 | 46 | 66 | 65 | 77 | 107 | 42 | 116 | 0 | 592 |
| | | F | 21 | 8 | 17 | 28 | 43 | 49 | 54 | 62 | 24 | 71 | 0 | 377 |
| XI | DISEASES OF THE DIGESTIVE SYSTEM (K00-K92) | M | 79 | 19 | 35 | 114 | 261 | 442 | 450 | 352 | 110 | 146 | 0 | 2008 |
| | | F | 48 | 12 | 38 | 81 | 105 | 123 | 116 | 121 | 49 | 113 | 0 | 806 |
| 36 | Diseases of oral cavity, salivary glands and jaws (K00-K14) | M | 6 | 0 | 3 | 4 | 6 | 14 | 8 | 12 | 4 | 10 | 0 | 67 |
| | | F | 0 | 0 | 1 | 8 | 9 | 4 | 1 | 4 | 2 | 5 | 0 | 34 |
| 1 | Diseases of oral cavity, salivary glands and jaws (K00-K14) | M | 6 | 0 | 3 | 4 | 6 | 14 | 8 | 12 | 4 | 10 | 0 | 67 |
| | | F | 0 | 0 | 1 | 8 | 9 | 4 | 1 | 4 | 2 | 5 | 0 | 34 |
| 37 | Diseases of the other parts of digestive system (K20-K92) | M | 73 | 19 | 32 | 110 | 255 | 428 | 442 | 340 | 106 | 136 | 0 | 1941 |
| | | F | 48 | 12 | 37 | 73 | 96 | 119 | 115 | 117 | 47 | 108 | 0 | 772 |
| 1 | Gastric and duodenal ulcer (K25-K27) | M | 0 | 0 | 1 | 1 | 4 | 7 | 3 | 2 | 1 | 2 | 0 | 21 |
| | | F | 0 | 0 | 0 | 0 | 2 | 0 | 2 | 1 | 0 | 0 | 0 | 5 |
| 2 | Gastritis and duodenitis (K29) | M | 0 | 0 | 0 | 2 | 0 | 6 | 2 | 0 | 3 | 1 | 0 | 14 |
| | | F | 1 | 0 | 0 | 2 | 1 | 2 | 1 | 2 | 0 | 3 | 0 | 12 |

| TABLE : D-11 | | | | | | | | | | | | | | |
|---|---|-----|-----|-----|------|-------|-------|-------|-------|-------|-------|------|------------|-------|
| DEATHS BY CAUSE OF DEATHS, AGE AND SEX FOR MEDICALLY CERTIFIED DEATHS - (MCCD-2013) | | | | | | | | | | | | | | |
| AGE IN YEARS | | | | | | | | | | | | | | |
| Sl. No. | NAME OF THE DISEASE | SEX | <1 | 1-4 | 5-14 | 15-24 | 25-34 | 35-44 | 45-54 | 55-64 | 65-69 | >=70 | Not stated | Total |
| 1 | 2 | (3) | (4) | (5) | (6) | (7) | (8) | (9) | (10) | (11) | (12) | (13) | (14) | (15) |
| 3 | Diseases of appendix (K35-K38) | M | 0 | 0 | 1 | 1 | 1 | 2 | 0 | 2 | 1 | 0 | 0 | 8 |
| | | F | 1 | 0 | 0 | 0 | 2 | 0 | 1 | 2 | 1 | 1 | 0 | 8 |
| 4 | Hernia (K40-K46) | M | 12 | 1 | 0 | 1 | 2 | 3 | 1 | 1 | 0 | 2 | 0 | 23 |
| | | F | 3 | 0 | 0 | 1 | 0 | 0 | 3 | 1 | 1 | 5 | 0 | 14 |
| 5 | Paralytic ileus and intestinal obstruction without hernia (K56) | M | 17 | 1 | 1 | 4 | 3 | 8 | 8 | 10 | 3 | 6 | 0 | 61 |
| | | F | 21 | 1 | 2 | 3 | 4 | 4 | 3 | 1 | 4 | 7 | 0 | 50 |
| 6 | Peritonitis (K65) | M | 12 | 1 | 2 | 11 | 17 | 19 | 16 | 21 | 3 | 17 | 0 | 119 |
| | | F | 2 | 1 | 9 | 15 | 13 | 15 | 6 | 11 | 3 | 13 | 0 | 88 |
| 7 | Diseases of the liver (K70-K76) | M | 15 | 14 | 21 | 62 | 175 | 323 | 335 | 243 | 74 | 60 | 0 | 1322 |
| | | F | 4 | 6 | 14 | 28 | 50 | 59 | 62 | 57 | 22 | 35 | 0 | 337 |
| 8 | Chiolelithiasis and cholecystitis (K80-K81) | M | 4 | 0 | 1 | 6 | 7 | 8 | 18 | 15 | 5 | 15 | 0 | 79 |
| | | F | 3 | 2 | 2 | 6 | 8 | 5 | 5 | 10 | 6 | 16 | 0 | 63 |
| 9 | Disorders of the pancreas (K85-K86) | M | 0 | 0 | 0 | 8 | 20 | 17 | 20 | 8 | 2 | 5 | 0 | 80 |
| | | F | 0 | 0 | 1 | 3 | 3 | 13 | 10 | 9 | 2 | 7 | 0 | 48 |
| 10 | All other diseases of the other parts of digestive system (K20-K22, K28, K30-K31, K50-K55, K57-K63, K66, K82-K83 & K90-K92) | M | 13 | 2 | 5 | 14 | 26 | 35 | 39 | 38 | 14 | 28 | 0 | 214 |
| | | F | 13 | 2 | 9 | 15 | 13 | 21 | 22 | 23 | 8 | 21 | 0 | 147 |
| | | | | | | | | | | | | | | |
| XII | Diseases of the skin and subcutaneous tissue (L00-L98) | M | 0 | 1 | 1 | 1 | 5 | 2 | 3 | 8 | 5 | 2 | 0 | 28 |
| | | F | 1 | 3 | 2 | 1 | 4 | 5 | 4 | 2 | 3 | 2 | 0 | 27 |
| 38 | Diseases of the skin and subcutaneous tissue (L00-L98) | M | 0 | 1 | 1 | 1 | 5 | 2 | 3 | 8 | 5 | 2 | 0 | 28 |
| | | F | 1 | 3 | 2 | 1 | 4 | 5 | 4 | 2 | 3 | 2 | 0 | 27 |
| | | | | | | | | | | | | | | |
| 1 | Infections of the skin and subcutaneous tissue (L00-L08) | M | 0 | 1 | 1 | 0 | 3 | 2 | 3 | 6 | 3 | 1 | 0 | 20 |
| | | F | 1 | 0 | 2 | 0 | 0 | 1 | 1 | 1 | 3 | 1 | 0 | 10 |
| 2 | All other diseases of the skin and subcutaneous tissue (L10-L98) | M | 0 | 0 | 0 | 1 | 2 | 0 | 0 | 2 | 2 | 1 | 0 | 8 |
| | | F | 0 | 3 | 0 | 1 | 4 | 4 | 3 | 1 | 0 | 1 | 0 | 17 |

| TABLE : D-11 | | | | | | | | | | | | | | |
|---|--|-----|-----|-----|------|-------|-------|-------|-------|-------|-------|------|------------|-------|
| DEATHS BY CAUSE OF DEATHS, AGE AND SEX FOR MEDICALLY CERTIFIED DEATHS - (MCCD-2013) | | | | | | | | | | | | | | |
| AGE IN YEARS | | | | | | | | | | | | | | |
| Sl. No. | NAME OF THE DISEASE | SEX | <1 | 1-4 | 5-14 | 15-24 | 25-34 | 35-44 | 45-54 | 55-64 | 65-69 | >=70 | Not stated | Total |
| 1 | 2 | (3) | (4) | (5) | (6) | (7) | (8) | (9) | (10) | (11) | (12) | (13) | (14) | (15) |
| XIII | Diseases of the Musculoskeletal system | M | 1 | 0 | 2 | 4 | 6 | 8 | 10 | 8 | 5 | 8 | 0 | 52 |
| | connective tissue (M00-M99) | F | 3 | 0 | 1 | 8 | 7 | 10 | 8 | 11 | 5 | 6 | 0 | 59 |
| | | | | | | | | | | | | | | |
| 39 | Diseases of the Musculoskeletal system | M | 1 | 0 | 2 | 4 | 6 | 8 | 10 | 8 | 5 | 8 | 0 | 52 |
| | connective tissue (M00-M99) | F | 3 | 0 | 1 | 8 | 7 | 10 | 8 | 11 | 5 | 6 | 0 | 59 |
| 1 | Rheumatoid arthritis and other inflammatory polyarthropathies (M05-M13) | M | 0 | 0 | 1 | 1 | 2 | 1 | 0 | 1 | 3 | 2 | 0 | 11 |
| | | F | 1 | 0 | 0 | 2 | 2 | 1 | 4 | 4 | 3 | 2 | 0 | 19 |
| 2 | Osteomyelitis (M86) | M | 0 | 0 | 1 | 0 | 1 | 0 | 2 | 0 | 0 | 1 | 0 | 5 |
| | | F | 1 | 0 | 0 | 0 | 0 | 1 | 0 | 0 | 0 | 1 | 0 | 3 |
| 3 | All other diseases of the musculoskeletal system and connective tissue (M00-M02 M15-M43-M85 M87-M99) | M | 1 | 0 | 0 | 3 | 3 | 7 | 8 | 7 | 2 | 5 | 0 | 36 |
| | | F | 1 | 0 | 1 | 6 | 5 | 8 | 4 | 7 | 2 | 3 | 0 | 37 |
| XIV | DISEASES OF THE GENITOURINARY SYSTEM | M | 30 | 7 | 16 | 59 | 91 | 111 | 150 | 211 | 71 | 162 | 0 | 908 |
| | (N00 - N99) | F | 38 | 7 | 15 | 51 | 77 | 81 | 110 | 147 | 59 | 133 | 0 | 718 |
| | | | | | | | | | | | | | | |
| 40 | Disease of urinary system (N00-N39) | M | 19 | 5 | 13 | 55 | 82 | 105 | 142 | 201 | 67 | 154 | 0 | 843 |
| | | F | 21 | 5 | 12 | 44 | 75 | 76 | 101 | 140 | 57 | 128 | 0 | 659 |
| 1 | Glomerular diseases (including Nephritic Synodrome) (N00-N07) | M | 1 | 2 | 4 | 6 | 11 | 11 | 11 | 16 | 5 | 10 | 0 | 77 |
| | | F | 4 | 2 | 4 | 7 | 10 | 7 | 7 | 9 | 3 | 6 | 0 | 59 |
| 2 | Renal tubulo-interstitial diseases (N10-N15) | M | 2 | 0 | 0 | 6 | 2 | 5 | 10 | 5 | 1 | 4 | 0 | 35 |
| | | F | 1 | 1 | 0 | 2 | 5 | 2 | 4 | 7 | 2 | 3 | 0 | 27 |
| 3 | Renal failure (N17-N19) | M | 15 | 3 | 5 | 11 | 35 | 38 | 53 | 97 | 39 | 93 | 0 | 389 |
| | | F | 13 | 2 | 4 | 28 | 32 | 35 | 43 | 65 | 38 | 84 | 0 | 344 |
| 4 | Urolithiasis (N20-N23) | M | 0 | 0 | 0 | 2 | 2 | 5 | 0 | 3 | 0 | 0 | 0 | 12 |
| | | F | 1 | 0 | 1 | 1 | 2 | 2 | 0 | 2 | 0 | 0 | 0 | 9 |
| 5 | Other disorders of kidney and ureter (N25-N28) | M | 1 | 0 | 4 | 29 | 32 | 43 | 63 | 74 | 19 | 44 | 0 | 309 |
| | | F | 2 | 0 | 3 | 5 | 22 | 29 | 43 | 56 | 12 | 24 | 0 | 196 |
| 6 | All other diseases of urinary system (N30-N39) | M | 0 | 0 | 0 | 1 | 0 | 3 | 5 | 6 | 3 | 3 | 0 | 21 |
| | | F | 0 | 0 | 0 | 1 | 4 | 1 | 4 | 1 | 2 | 11 | 0 | 24 |

| TABLE : D-11 | | | | | | | | | | | | | | |
|---|--|-----|-----|-----|------|-------|-------|-------|-------|-------|-------|------|------------|-------|
| DEATHS BY CAUSE OF DEATHS, AGE AND SEX FOR MEDICALLY CERTIFIED DEATHS - (MCCD-2013) | | | | | | | | | | | | | | |
| AGE IN YEARS | | | | | | | | | | | | | | |
| Sl. No. | NAME OF THE DISEASE | SEX | <1 | 1-4 | 5-14 | 15-24 | 25-34 | 35-44 | 45-54 | 55-64 | 65-69 | >=70 | Not stated | Total |
| 1 | 2 | (3) | (4) | (5) | (6) | (7) | (8) | (9) | (10) | (11) | (12) | (13) | (14) | (15) |
| 41 | Other diseases of the genitourinary system (N40-N99) | M | 11 | 2 | 3 | 4 | 9 | 6 | 8 | 10 | 4 | 8 | 0 | 65 |
| | | F | 17 | 2 | 3 | 7 | 2 | 5 | 9 | 7 | 2 | 5 | 0 | 59 |
| 1 | Hyperplasia of prostate (N40) | M | 9 | 1 | 1 | 2 | 6 | 4 | 6 | 5 | 2 | 5 | 0 | 41 |
| | | F | 0 | 0 | 0 | 0 | 0 | 0 | 0 | 0 | 0 | 0 | 0 | 0 |
| 2 | All other diseases of male genital organs (N41-N50) | M | 2 | 1 | 2 | 2 | 3 | 2 | 2 | 5 | 2 | 3 | 0 | 24 |
| | | F | 0 | 0 | 0 | 0 | 0 | 0 | 0 | 0 | 0 | 0 | 0 | 0 |
| 3 | Salpingitis and oophoritis (N70) | M | 0 | 0 | 0 | 0 | 0 | 0 | 0 | 0 | 0 | 0 | 0 | 0 |
| | | F | 17 | 0 | 1 | 1 | 0 | 0 | 1 | 2 | 0 | 0 | 0 | 22 |
| 4 | All other diseases of female genital organs (N60-N64, N71-N76, N80-N99) | M | 0 | 0 | 0 | 0 | 0 | 0 | 0 | 0 | 0 | 0 | 0 | 0 |
| | | F | 0 | 2 | 2 | 6 | 2 | 5 | 8 | 5 | 2 | 5 | 0 | 37 |
| XV | PREGNANCY, CHILDBIRTH AND THE PUERPERIUM (O00-O99) | M | 0 | 0 | 0 | 0 | 0 | 0 | 0 | 0 | 0 | 0 | 0 | 0 |
| | | F | 0 | 0 | 0 | 55 | 73 | 35 | 33 | 0 | 0 | 0 | 0 | 196 |
| 42 | Pregnancy with abortive outcome (O00-O08) | M | 0 | 0 | 0 | 0 | 0 | 0 | 0 | 0 | 0 | 0 | 0 | 0 |
| | | F | 0 | 0 | 0 | 6 | 13 | 1 | 0 | 0 | 0 | 0 | 0 | 20 |
| 1 | Spontaneous abortion (O03) | M | 0 | 0 | 0 | 0 | 0 | 0 | 0 | 0 | 0 | 0 | 0 | 0 |
| | | F | 0 | 0 | 0 | 0 | 1 | 0 | 0 | 0 | 0 | 0 | 0 | 1 |
| 2 | Medical abortion (O04) | M | 0 | 0 | 0 | 0 | 0 | 0 | 0 | 0 | 0 | 0 | 0 | 0 |
| | | F | 0 | 0 | 0 | 0 | 0 | 0 | 0 | 0 | 0 | 0 | 0 | 0 |
| 3 | Other pregnancies with abortive outcome (O00-O02 & O05-O08) | M | 0 | 0 | 0 | 0 | 0 | 0 | 0 | 0 | 0 | 0 | 0 | 0 |
| | | F | 0 | 0 | 0 | 6 | 12 | 1 | 0 | 0 | 0 | 0 | 0 | 19 |
| 43 | Other direct obstetric deaths (O10-O92) | M | 0 | 0 | 0 | 0 | 0 | 0 | 0 | 0 | 0 | 0 | 0 | 0 |
| | | F | 0 | 0 | 0 | 29 | 28 | 10 | 2 | 0 | 0 | 0 | 0 | 69 |
| 1 | Oedema, proteinuria and hypertensive disorders in pregnancy, childbirth and the puerperium (O10-O16) | M | 0 | 0 | 0 | 0 | 0 | 0 | 0 | 0 | 0 | 0 | 0 | 0 |
| | | F | 0 | 0 | 0 | 9 | 7 | 3 | 1 | 0 | 0 | 0 | 0 | 20 |
| 2 | Infections of genitourinary tract in pregnancy (O23) | M | 0 | 0 | 0 | 0 | 0 | 0 | 0 | 0 | 0 | 0 | 0 | 0 |
| | | F | 0 | 0 | 0 | 1 | 0 | 1 | 0 | 0 | 0 | 0 | 0 | 2 |
| 3 | Obstructed labour (O64-O66) | M | 0 | 0 | 0 | 0 | 0 | 0 | 0 | 0 | 0 | 0 | 0 | 0 |
| | | F | 0 | 0 | 0 | 0 | 1 | 1 | 0 | 0 | 0 | 0 | 0 | 2 |

| TABLE : D-11 | | | | | | | | | | | | | | |
|---|--|-----|------|-----|------|-------|-------|-------|-------|-------|-------|------|------------|-------|
| DEATHS BY CAUSE OF DEATHS, AGE AND SEX FOR MEDICALLY CERTIFIED DEATHS - (MCCD-2013) | | | | | | | | | | | | | | |
| AGE IN YEARS | | | | | | | | | | | | | | |
| Sl. No. | NAME OF THE DISEASE | SEX | <1 | 1-4 | 5-14 | 15-24 | 25-34 | 35-44 | 45-54 | 55-64 | 65-69 | >=70 | Not stated | Total |
| 1 | 2 | (3) | (4) | (5) | (6) | (7) | (8) | (9) | (10) | (11) | (12) | (13) | (14) | (15) |
| 4 | Complications pre-dominantly related to the puerperium (O85-O92) | M | 0 | 0 | 0 | 0 | 0 | 0 | 0 | 0 | 0 | 0 | 0 | 0 |
| | | F | 0 | 0 | 0 | 5 | 5 | 3 | 0 | 0 | 0 | 0 | 0 | 13 |
| 5 | Other complications of pregnancy and delivery (O20-O22,O24-O63 & O67-O84) | M | 0 | 0 | 0 | 0 | 0 | 0 | 0 | 0 | 0 | 0 | 0 | 0 |
| | | F | 0 | 0 | 0 | 14 | 15 | 2 | 1 | 0 | 0 | 0 | 0 | 32 |
| | | | | | | | | | | | | | | |
| 44 | Other obstetric conditions, not elsewhere classified (O95-O99) | M | 0 | 0 | 0 | 0 | 0 | 0 | 0 | 0 | 0 | 0 | 0 | 0 |
| | | F | 0 | 0 | 0 | 20 | 32 | 24 | 31 | 0 | 0 | 0 | 0 | 107 |
| 1 | Indirect obstetric deaths (O98-O99) | M | 0 | 0 | 0 | 0 | 0 | 0 | 0 | 0 | 0 | 0 | 0 | 0 |
| | | F | 0 | 0 | 0 | 5 | 9 | 2 | 1 | 0 | 0 | 0 | 0 | 17 |
| 2 | All other obstetric conditions, not elsewhere classified (O95-O97) | M | 0 | 0 | 0 | 0 | 0 | 0 | 0 | 0 | 0 | 0 | 0 | 0 |
| | | F | 0 | 0 | 0 | 15 | 23 | 22 | 30 | 0 | 0 | 0 | 0 | 90 |
| | | | | | | | | | | | | | | |
| XVI | Certain conditions originating in the perinatal period (P00-P96) | M | 2547 | 0 | 0 | 0 | 0 | 0 | 0 | 0 | 0 | 0 | 0 | 2547 |
| | | F | 1615 | 0 | 0 | 0 | 0 | 0 | 0 | 0 | 0 | 0 | 0 | 1615 |
| 45 | Certain conditions originating in the perinatal period (P00-P96) | M | 2547 | 0 | 0 | 0 | 0 | 0 | 0 | 0 | 0 | 0 | 0 | 2547 |
| | | F | 1615 | 0 | 0 | 0 | 0 | 0 | 0 | 0 | 0 | 0 | 0 | 1615 |
| 1 | Slow fetal growth, fetal malnutrition and immaturity (P05-P07) | M | 401 | 0 | 0 | 0 | 0 | 0 | 0 | 0 | 0 | 0 | 0 | 401 |
| | | F | 229 | 0 | 0 | 0 | 0 | 0 | 0 | 0 | 0 | 0 | 0 | 229 |
| 2 | Birth trauma (P10-P15) | M | 8 | 0 | 0 | 0 | 0 | 0 | 0 | 0 | 0 | 0 | 0 | 8 |
| | | F | 9 | 0 | 0 | 0 | 0 | 0 | 0 | 0 | 0 | 0 | 0 | 9 |
| 3 | Hypoxia, birth asphyxia and other respiratory conditions (P20-P28) | M | 627 | 0 | 0 | 0 | 0 | 0 | 0 | 0 | 0 | 0 | 0 | 627 |
| | | F | 411 | 0 | 0 | 0 | 0 | 0 | 0 | 0 | 0 | 0 | 0 | 411 |
| 4 | Haemolytic disease of fetus and new born(P55) | M | 15 | 0 | 0 | 0 | 0 | 0 | 0 | 0 | 0 | 0 | 0 | 15 |
| | | F | 16 | 0 | 0 | 0 | 0 | 0 | 0 | 0 | 0 | 0 | 0 | 16 |
| 5 | Other perinatal Jaundice (P58-P59) | M | 6 | 0 | 0 | 0 | 0 | 0 | 0 | 0 | 0 | 0 | 0 | 6 |
| | | F | 1 | 0 | 0 | 0 | 0 | 0 | 0 | 0 | 0 | 0 | 0 | 1 |
| 6 | All other conditions originating in the perinatal period (P00-P04,P08,P29-P54,P56-P57,P60-P96) | M | 1490 | 0 | 0 | 0 | 0 | 0 | 0 | 0 | 0 | 0 | 0 | 1490 |
| | | F | 949 | 0 | 0 | 0 | 0 | 0 | 0 | 0 | 0 | 0 | 0 | 949 |

| TABLE : D-11 | | | | | | | | | | | | | | |
|---|---|-----|-----|-----|------|-------|-------|-------|-------|-------|-------|------|------------|-------|
| DEATHS BY CAUSE OF DEATHS, AGE AND SEX FOR MEDICALLY CERTIFIED DEATHS - (MCCD-2013) | | | | | | | | | | | | | | |
| AGE IN YEARS | | | | | | | | | | | | | | |
| Sl. No. | NAME OF THE DISEASE | SEX | <1 | 1-4 | 5-14 | 15-24 | 25-34 | 35-44 | 45-54 | 55-64 | 65-69 | >=70 | Not stated | Total |
| 1 | 2 | (3) | (4) | (5) | (6) | (7) | (8) | (9) | (10) | (11) | (12) | (13) | (14) | (15) |
| XVII | Congenital Malformations, Deformations & chromosomal abnormalities (Q00-Q99) | M | 293 | 44 | 27 | 16 | 12 | 16 | 16 | 22 | 12 | 26 | 0 | 484 |
| | | F | 156 | 26 | 11 | 11 | 10 | 5 | 11 | 12 | 8 | 18 | 0 | 268 |
| | | | | | | | | | | | | | | |
| 46 | Congenital Malformations, Deformations & chromosomal abnormalities (Q00-Q99) | M | 293 | 44 | 27 | 16 | 12 | 16 | 16 | 22 | 12 | 26 | 0 | 484 |
| | | F | 156 | 26 | 11 | 11 | 10 | 5 | 11 | 12 | 8 | 18 | 0 | 268 |
| | | | | | | | | | | | | | | |
| 1 | Spina bifida (Q05) | M | 3 | 0 | 1 | 2 | 1 | 1 | 1 | 2 | 1 | 0 | 0 | 12 |
| | | F | 3 | 0 | 0 | 2 | 0 | 0 | 0 | 0 | 0 | 1 | 0 | 6 |
| 2 | Congenital malformations of the circulatory system (Q20-Q28) | M | 193 | 34 | 19 | 10 | 2 | 1 | 1 | 4 | 2 | 3 | 0 | 269 |
| | | F | 97 | 24 | 9 | 4 | 1 | 2 | 2 | 1 | 1 | 0 | 0 | 141 |
| 3 | Cleft lip and cleft palate (Q35-Q37) | M | 0 | 0 | 0 | 0 | 0 | 0 | 0 | 0 | 0 | 0 | 0 | 0 |
| | | F | 0 | 0 | 0 | 0 | 0 | 0 | 0 | 0 | 0 | 0 | 0 | 0 |
| 4 | All other congenital malformations, deformations, and chromosomal abnormalities, not elsewhere classified (Q00-Q04, Q06-Q18, Q30-Q34 & Q38-Q99) | M | 97 | 10 | 7 | 4 | 9 | 14 | 14 | 16 | 9 | 23 | 0 | 203 |
| | | F | 56 | 2 | 2 | 5 | 9 | 3 | 9 | 11 | 7 | 17 | 0 | 121 |
| | | | | | | | | | | | | | | |
| XVIII | Symptoms, Signs and abnormal clinical & Laboratory finding not elsewhere classified (R00-R99) | M | 521 | 279 | 375 | 795 | 1193 | 1505 | 1804 | 1863 | 748 | 1744 | 0 | 10827 |
| | | F | 412 | 227 | 288 | 547 | 549 | 507 | 687 | 998 | 467 | 1278 | 0 | 5960 |
| | | | | | | | | | | | | | | |
| 47 | Symptoms, Signs and abnormal clinical & Laboratory finding not elsewhere classified (R00-R99) | M | 521 | 279 | 375 | 795 | 1193 | 1505 | 1804 | 1863 | 748 | 1744 | 0 | 10827 |
| | | F | 412 | 227 | 288 | 547 | 549 | 507 | 687 | 998 | 467 | 1278 | 0 | 5960 |
| 1 | Abdominal and pelvic pain (R10) | M | 319 | 161 | 184 | 356 | 550 | 765 | 1028 | 1077 | 454 | 1060 | 0 | 5954 |
| | | F | 269 | 153 | 167 | 328 | 341 | 334 | 451 | 646 | 310 | 823 | 0 | 3822 |
| 2 | Ascites (R18) | M | 0 | 0 | 1 | 2 | 18 | 47 | 40 | 30 | 6 | 9 | 0 | 153 |
| | | F | 0 | 0 | 0 | 5 | 10 | 7 | 11 | 13 | 2 | 4 | 0 | 52 |
| 3 | Somnolence, stupor and coma (R40) | M | 2 | 0 | 1 | 1 | 1 | 4 | 2 | 0 | 0 | 1 | 0 | 12 |
| | | F | 0 | 0 | 0 | 2 | 1 | 3 | 0 | 0 | 0 | 0 | 0 | 6 |

| TABLE : D-11 | | | | | | | | | | | | | | |
|---|--|-----|-----|-----|------|-------|-------|-------|-------|-------|-------|------|------------|-------|
| DEATHS BY CAUSE OF DEATHS, AGE AND SEX FOR MEDICALLY CERTIFIED DEATHS - (MCCD-2013) | | | | | | | | | | | | | | |
| AGE IN YEARS | | | | | | | | | | | | | | |
| Sl. No. | NAME OF THE DISEASE | SEX | <1 | 1-4 | 5-14 | 15-24 | 25-34 | 35-44 | 45-54 | 55-64 | 65-69 | >=70 | Not stated | Total |
| 1 | 2 | (3) | (4) | (5) | (6) | (7) | (8) | (9) | (10) | (11) | (12) | (13) | (14) | (15) |
| 4 | Fever of unknown origin (R50) | M | 0 | 2 | 9 | 23 | 32 | 23 | 19 | 12 | 1 | 12 | 0 | 133 |
| | | F | 1 | 2 | 10 | 18 | 15 | 14 | 14 | 5 | 6 | 5 | 0 | 90 |
| 5 | Senility (R54) | M | 0 | 0 | 0 | 0 | 0 | 0 | 0 | 0 | 0 | 195 | 0 | 195 |
| | | F | 0 | 0 | 0 | 0 | 0 | 0 | 0 | 0 | 0 | 38 | 0 | 38 |
| 6 | Syncope and collapse (R55) | M | 0 | 0 | 1 | 0 | 3 | 2 | 1 | 0 | 0 | 2 | 0 | 9 |
| | | F | 0 | 0 | 0 | 2 | 0 | 0 | 0 | 1 | 1 | 2 | 0 | 6 |
| 7 | Convulsions, not elsewhere classified (R56) | M | 3 | 3 | 2 | 10 | 9 | 10 | 7 | 9 | 5 | 11 | 0 | 69 |
| | | F | 1 | 4 | 0 | 6 | 8 | 2 | 5 | 13 | 2 | 18 | 0 | 59 |
| 8 | Shock, not elsewhere classified (R57) | M | 109 | 57 | 109 | 117 | 160 | 220 | 277 | 348 | 139 | 316 | 0 | 1852 |
| | | F | 72 | 35 | 63 | 72 | 90 | 96 | 123 | 157 | 78 | 219 | 0 | 1005 |
| 9 | All other symptoms, signs and abnormal clinical and laboratory findings, not elsewhere classified (R00-R09, R11-R17, R19-R39, R41-R49, R51-R53, R58-R99) | M | 88 | 56 | 68 | 286 | 420 | 434 | 430 | 387 | 143 | 138 | 0 | 2450 |
| | | F | 69 | 33 | 48 | 114 | 84 | 51 | 83 | 163 | 68 | 169 | 0 | 882 |
| XIX | Injury, poisoning and certain other (S00-T98) | M | 35 | 80 | 93 | 313 | 416 | 316 | 203 | 185 | 36 | 107 | 0 | 1784 |
| | | F | 21 | 58 | 59 | 361 | 295 | 142 | 89 | 87 | 26 | 68 | 0 | 1206 |
| 48 | Fractures (S02,S12,S22,S32,S42,S52,S62 S72,S82,S92,T02,TO8,T10,T12) | M | 1 | 2 | 4 | 21 | 19 | 27 | 10 | 14 | 3 | 20 | 0 | 121 |
| | | F | 1 | 0 | 4 | 7 | 6 | 6 | 5 | 12 | 1 | 9 | 0 | 51 |
| | | | | | | | | | | | | | | |
| 1 | Fracture of skull and facial bones (S02) | M | 0 | 2 | 1 | 3 | 9 | 4 | 3 | 3 | 1 | 5 | 0 | 31 |
| | | F | 0 | 0 | 1 | 3 | 3 | 3 | 2 | 6 | 0 | 2 | 0 | 20 |
| 2 | Fracture of neck, thorax or pelvis (S12,S22,S32 & T08) | M | 0 | 0 | 1 | 6 | 7 | 17 | 5 | 5 | 0 | 5 | 0 | 46 |
| | | F | 1 | 0 | 0 | 2 | 2 | 2 | 1 | 3 | 0 | 1 | 0 | 12 |
| 3 | Fracture of upper limb (S42,S52,S62 & T10) | M | 0 | 0 | 0 | 2 | 0 | 1 | 0 | 0 | 0 | 1 | 0 | 4 |
| | | F | 0 | 0 | 0 | 0 | 0 | 0 | 0 | 0 | 0 | 0 | 0 | 0 |
| 4 | Fractures of lower limb (S72,S82,S92 & T12) | M | 1 | 0 | 1 | 7 | 3 | 4 | 1 | 4 | 1 | 8 | 0 | 30 |
| | | F | 0 | 0 | 1 | 2 | 0 | 0 | 0 | 0 | 1 | 6 | 0 | 10 |
| 5 | Fractures involving multiple body regions and of unspecified body region (T02) | M | 0 | 0 | 1 | 3 | 0 | 1 | 1 | 2 | 1 | 1 | 0 | 10 |
| | | F | 0 | 0 | 2 | 0 | 1 | 1 | 2 | 3 | 0 | 0 | 0 | 9 |

| TABLE : D-11 | | | | | | | | | | | | | | |
|---|---|-----|-----|-----|------|-------|-------|-------|-------|-------|-------|------|------------|-------|
| DEATHS BY CAUSE OF DEATHS, AGE AND SEX FOR MEDICALLY CERTIFIED DEATHS - (MCCD-2013) | | | | | | | | | | | | | | |
| AGE IN YEARS | | | | | | | | | | | | | | |
| Sl. No. | NAME OF THE DISEASE | SEX | <1 | 1-4 | 5-14 | 15-24 | 25-34 | 35-44 | 45-54 | 55-64 | 65-69 | >=70 | Not stated | Total |
| 1 | 2 | (3) | (4) | (5) | (6) | (7) | (8) | (9) | (10) | (11) | (12) | (13) | (14) | (15) |
| 49 | Dislocations, sprains and strains of specified and multiple body regions (S03, S13, S23, S33, S43, S53, S63, S73, S83, S93, T03) | M | 0 | 0 | 0 | 1 | 1 | 0 | 0 | 1 | 0 | 0 | 0 | 3 |
| | | F | 0 | 0 | 0 | 0 | 0 | 1 | 0 | 0 | 0 | 0 | 0 | 1 |
| 50 | Intracranial and internal injuries, including nerves (S04, S06, S14, S24, S26-S27, S34, S36-S37, S44, S54, S64, S74, S84 & S94) | M | 5 | 3 | 1 | 9 | 17 | 14 | 19 | 22 | 1 | 11 | 0 | 102 |
| | | F | 1 | 0 | 1 | 3 | 0 | 4 | 3 | 11 | 3 | 8 | 0 | 34 |
| 51 | Crushing injuries and traumatic amputations of specified and multiple body regions (S07-S08, S17-S18, S28, S38, S47-S48, S57-S58, S67-S68, S77-S78, S87-S88, S97-S98, T04-T05) | M | 0 | 1 | 2 | 1 | 5 | 1 | 2 | 2 | 1 | 0 | 0 | 15 |
| | | F | 0 | 2 | 0 | 1 | 0 | 0 | 0 | 0 | 0 | 0 | 0 | 3 |
| 52 | Other injuries of specified, unspecified and multiple body regions (S00-S01, S05, S09-S11, S15-S16, S19-S21, S25, S29-S31, S35, S39-S41, S45-S46, S49-S51, S55-S56, S59-S61, S65-S66, S69-S71, S75-S76, S79-S81, S85-S86, S89-S91, S95-S96, S99, T00-T01, T06-T | M | 6 | 29 | 41 | 121 | 172 | 145 | 87 | 82 | 20 | 49 | 0 | 752 |
| | | F | 9 | 26 | 24 | 19 | 19 | 31 | 31 | 36 | 11 | 14 | 0 | 220 |
| 53 | Effects of foreign body entering through natural orifice (T15-T19) | M | 8 | 1 | 2 | 1 | 1 | 3 | 2 | 2 | 1 | 1 | 0 | 22 |
| | | F | 2 | 0 | 0 | 1 | 2 | 0 | 2 | 1 | 1 | 3 | 0 | 12 |
| 54 | Burns and Corrosions (T20-T32) | M | 8 | 41 | 38 | 118 | 132 | 75 | 51 | 23 | 3 | 8 | 0 | 497 |
| | | F | 6 | 29 | 23 | 277 | 239 | 79 | 37 | 20 | 6 | 19 | 0 | 735 |
| 55 | Poisonings by drugs & biological substances and Toxic effects of substances chiefly nonmedicinal as to source (T36-T50 & T51-T65) | M | 2 | 2 | 2 | 31 | 56 | 39 | 16 | 18 | 2 | 7 | 0 | 175 |
| | | F | 1 | 1 | 5 | 39 | 21 | 16 | 5 | 3 | 0 | 1 | 0 | 92 |
| 56 | Other and unspecified effects of external causes and certain early complications of trauma (T33-T35, T66-T79) | M | 0 | 0 | 1 | 7 | 6 | 3 | 3 | 6 | 1 | 2 | 0 | 29 |
| | | F | 0 | 0 | 2 | 7 | 2 | 1 | 1 | 0 | 1 | 3 | 0 | 17 |
| 57 | Complications of Surgical and Medical care, not elsewhere classified (T80-T88) | M | 5 | 1 | 2 | 2 | 4 | 7 | 12 | 15 | 4 | 8 | 0 | 60 |
| | | F | 0 | 0 | 0 | 7 | 5 | 3 | 5 | 4 | 3 | 11 | 0 | 38 |
| 58 | Late effects of injuries, of poisoning and of other consequences of external causes (T90-T98) | M | 0 | 0 | 0 | 1 | 3 | 2 | 1 | 0 | 0 | 1 | 0 | 8 |

| TABLE : D-11 | | | | | | | | | | | | | | |
|---|--|-----|-----|-----|------|-------|-------|-------|-------|-------|-------|------|------------|-------|
| DEATHS BY CAUSE OF DEATHS, AGE AND SEX FOR MEDICALLY CERTIFIED DEATHS - (MCCD-2013) | | | | | | | | | | | | | | |
| AGE IN YEARS | | | | | | | | | | | | | | |
| Sl. No. | NAME OF THE DISEASE | SEX | <1 | 1-4 | 5-14 | 15-24 | 25-34 | 35-44 | 45-54 | 55-64 | 65-69 | >=70 | Not stated | Total |
| 1 | 2 | (3) | (4) | (5) | (6) | (7) | (8) | (9) | (10) | (11) | (12) | (13) | (14) | (15) |
| | consequences of external causes (I90-I96) | F | 1 | 0 | 0 | 0 | 1 | 1 | 0 | 0 | 0 | 0 | 0 | 3 |
| XX | External causes of Morbidity and Mortality (V01-Y89) | M | 165 | 44 | 60 | 232 | 336 | 379 | 442 | 602 | 293 | 771 | 0 | 3324 |
| | | F | 110 | 39 | 40 | 136 | 122 | 134 | 235 | 333 | 171 | 454 | 0 | 1774 |
| E48 | Transport Accidents (V01-V99) | M | 23 | 14 | 30 | 130 | 190 | 161 | 150 | 124 | 46 | 103 | 0 | 971 |
| | | F | 23 | 12 | 19 | 68 | 47 | 32 | 59 | 51 | 21 | 68 | 0 | 400 |
| 1 | Railway accidents (V05, V15, V80.6, V81, V82.2, V87.6 & V88.6) | M | 0 | 0 | 0 | 0 | 3 | 5 | 0 | 0 | 0 | 0 | 0 | 8 |
| | | F | 0 | 0 | 0 | 0 | 0 | 0 | 0 | 0 | 0 | 0 | 0 | 0 |
| 2 | Motor vehicle traffic accidents (V02-V04, V09.2-V09.3, V12-V14, V19.4-V19.6, V19.9, V20-V28, V29.4-V29.6, V29.9, V30-V38, V39.4-V39.6, V39.9, V40-V48, V49.4-V49.6, V49.9, V50-58, V59.4-V59.6, V59.9, V60-V68, V69.4-V69.6, V69.9, V70-V78, V79.4-V79.6, V79.9, V80.3-V80.5, V82.1, V87.0-V87.5, V87.7-V87.9 V89.2-V89.3) | M | 0 | 0 | 1 | 1 | 7 | 2 | 1 | 0 | 0 | 1 | 0 | 13 |
| | | F | 0 | 0 | 0 | 0 | 0 | 0 | 1 | 1 | 0 | 0 | 0 | 2 |
| 3 | Other road vehicle accidents (V01, V06, V09.9, V10-V11, V16-V18, V19.8, V29.8, V39.8, V49.8, V59.8, V69.8, V79.8, V80.0-V80.2, V80.7-V80.9, V82.3-V82.7, V82.9 & V89.1) | M | 5 | 6 | 11 | 53 | 62 | 52 | 40 | 32 | 10 | 17 | 0 | 288 |
| | | F | 2 | 0 | 6 | 27 | 25 | 6 | 11 | 5 | 3 | 7 | 0 | 92 |
| 4 | Water transport accidents (V90-V94) | M | 0 | 0 | 0 | 0 | 0 | 0 | 0 | 0 | 0 | 0 | 0 | 0 |
| | | F | 0 | 0 | 0 | 0 | 0 | 0 | 0 | 0 | 0 | 0 | 0 | 0 |
| 5 | Air & Space transport accidents (V95-V97) | M | 0 | 0 | 0 | 0 | 0 | 0 | 0 | 0 | 0 | 0 | 0 | 0 |
| | | F | 0 | 0 | 0 | 0 | 0 | 0 | 0 | 0 | 0 | 0 | 0 | 0 |
| 6 | All other transport accidents (V09.0-V09.1, V19.0-V19.3, V29.0-V29.3, V39.0-V39.3, V49.0-V49.3, V59.0-V59.3, V69.0-V69.3, V79.0-V79.3, V82.0, V82.8, V83-V86, V88.0-V88.5, V88.7-V88.9, V89.0, V89.9 & V98-V99) | M | 0 | 0 | 0 | 2 | 3 | 2 | 2 | 3 | 0 | 1 | 0 | 13 |
| | | F | 0 | 0 | 0 | 1 | 0 | 0 | 0 | 0 | 0 | 0 | 0 | 1 |
| E49 | Accidental Falls (W00-W19) | M | 3 | 7 | 12 | 62 | 80 | 65 | 61 | 40 | 14 | 25 | 0 | 369 |
| | | F | 8 | 7 | 10 | 19 | 13 | 13 | 18 | 14 | 7 | 14 | 0 | 123 |

| TABLE : D-11 | | | | | | | | | | | | | | |
|---|---|-----|-----|-----|------|-------|-------|-------|-------|-------|-------|------|------------|-------|
| DEATHS BY CAUSE OF DEATHS, AGE AND SEX FOR MEDICALLY CERTIFIED DEATHS - (MCCD-2013) | | | | | | | | | | | | | | |
| AGE IN YEARS | | | | | | | | | | | | | | |
| Sl. No. | NAME OF THE DISEASE | SEX | <1 | 1-4 | 5-14 | 15-24 | 25-34 | 35-44 | 45-54 | 55-64 | 65-69 | >=70 | Not stated | Total |
| 1 | 2 | (3) | (4) | (5) | (6) | (7) | (8) | (9) | (10) | (11) | (12) | (13) | (14) | (15) |
| E50 | Accidental drowning and submersion (W65-W74) | M | 3 | 0 | 0 | 1 | 10 | 6 | 9 | 10 | 5 | 5 | 0 | 49 |
| | | F | 2 | 2 | 2 | 5 | 1 | 2 | 4 | 2 | 0 | 4 | 0 | 24 |
| E51 | Exposure to smoke, fire and flames (X00-X09) | M | 10 | 1 | 3 | 6 | 14 | 23 | 32 | 36 | 17 | 52 | 0 | 194 |
| | | F | 11 | 3 | 0 | 8 | 2 | 9 | 23 | 25 | 11 | 40 | 0 | 132 |
| E52 | Accidental poisoning by and exposure to noxious substances (X40-X49) | M | 2 | 0 | 2 | 4 | 6 | 5 | 3 | 1 | 0 | 0 | 0 | 23 |
| | | F | 0 | 0 | 1 | 6 | 2 | 2 | 1 | 1 | 0 | 0 | 0 | 13 |
| E53 | Intentional self-harm (Suicide-attempted) (X60-X84) | M | 0 | 0 | 1 | 0 | 2 | 0 | 2 | 1 | 0 | 1 | 0 | 7 |
| | | F | 0 | 0 | 0 | 2 | 4 | 0 | 1 | 3 | 0 | 2 | 0 | 12 |
| E54 | Assault (Homicide) (X-85-Y09) | M | 0 | 0 | 0 | 1 | 3 | 1 | 0 | 1 | 0 | 1 | 0 | 7 |
| | | F | 0 | 0 | 0 | 0 | 0 | 0 | 0 | 0 | 0 | 1 | 0 | 1 |
| E55 | Other Violence (Y10-Y36) | M | 1 | 0 | 2 | 0 | 2 | 0 | 0 | 2 | 0 | 0 | 0 | 7 |
| | | F | 3 | 2 | 0 | 4 | 0 | 0 | 1 | 0 | 0 | 1 | 0 | 11 |
| 1 | Event of undetermined intent (Y10-Y34) | M | 1 | 0 | 2 | 0 | 2 | 0 | 0 | 2 | 0 | 0 | 0 | 7 |
| | | F | 3 | 2 | 0 | 4 | 0 | 0 | 1 | 0 | 0 | 1 | 0 | 11 |
| 2 | Legal intervention (Y35) | M | 0 | 0 | 0 | 0 | 0 | 0 | 0 | 0 | 0 | 0 | 0 | 0 |
| | | F | 0 | 0 | 0 | 0 | 0 | 0 | 0 | 0 | 0 | 0 | 0 | 0 |
| 3 | Operations of war (Y36) | M | 0 | 0 | 0 | 0 | 0 | 0 | 0 | 0 | 0 | 0 | 0 | 0 |
| | | F | 0 | 0 | 0 | 0 | 0 | 0 | 0 | 0 | 0 | 0 | 0 | 0 |
| E56 | Complications of medical and surgical care (Y40-Y84) | M | 0 | 0 | 0 | 1 | 1 | 4 | 3 | 2 | 4 | 2 | 0 | 17 |
| | | F | 0 | 0 | 0 | 2 | 2 | 1 | 2 | 1 | 0 | 2 | 0 | 10 |
| 1 | Drugs, medicaments and biological substances causing adverse effects in therapeutic use (Y40-Y59) | M | 0 | 0 | 0 | 1 | 0 | 4 | 1 | 2 | 4 | 1 | 0 | 13 |
| | | F | 0 | 0 | 0 | 2 | 2 | 1 | 2 | 1 | 0 | 2 | 0 | 10 |
| 2 | Misadven during surgical & medical care, adverse adverse incidents in diagnostic and therapeutic use, abnormal reactions and late complications (Y60-Y69,Y70-Y82 & Y83-Y84) | M | 0 | 0 | 0 | 0 | 1 | 0 | 2 | 0 | 0 | 1 | 0 | 4 |
| | | F | 0 | 0 | 0 | 0 | 0 | 0 | 0 | 0 | 0 | 0 | 0 | 0 |

| TABLE : D-11 | | | | | | | | | | | | | | |
|---|---|-----|------|------|------|-------|-------|-------|-------|-------|-------|-------|------------|-------|
| DEATHS BY CAUSE OF DEATHS, AGE AND SEX FOR MEDICALLY CERTIFIED DEATHS - (MCCD-2013) | | | | | | | | | | | | | | |
| AGE IN YEARS | | | | | | | | | | | | | | |
| Sl. No. | NAME OF THE DISEASE | SEX | <1 | 1-4 | 5-14 | 15-24 | 25-34 | 35-44 | 45-54 | 55-64 | 65-69 | >=70 | Not stated | Total |
| 1 | 2 | (3) | (4) | (5) | (6) | (7) | (8) | (9) | (10) | (11) | (12) | (13) | (14) | (15) |
| E57 | Other external causes of accidental injury not elsewhere classified (W20-W64, W75-W99, X10-X39, X50-X59) | M | 140 | 29 | 27 | 101 | 143 | 214 | 289 | 468 | 243 | 665 | 0 | 2319 |
| | | F | 83 | 25 | 21 | 62 | 73 | 100 | 173 | 280 | 150 | 381 | 0 | 1348 |
| 1 | Accidents caused by machinery, and by cutting & piercing instruments (W24-W31) | M | 0 | 0 | 1 | 4 | 3 | 5 | 3 | 1 | 0 | 0 | 0 | 17 |
| | | F | 1 | 0 | 0 | 1 | 0 | 3 | 2 | 1 | 1 | 0 | 0 | 9 |
| 2 | Accidents caused by firearm missile (W32-W34) | M | 0 | 0 | 0 | 0 | 0 | 0 | 0 | 0 | 0 | 0 | 0 | 0 |
| | | F | 0 | 0 | 0 | 0 | 0 | 0 | 0 | 0 | 0 | 0 | 0 | 0 |
| 3 | Bites of snakes & other venomous animals (X20-X27) | M | 0 | 0 | 0 | 0 | 0 | 0 | 0 | 0 | 0 | 0 | 0 | 0 |
| | | F | 0 | 0 | 0 | 0 | 0 | 0 | 0 | 0 | 0 | 0 | 0 | 0 |
| 4 | Sun stroke (X32) | M | 0 | 0 | 0 | 0 | 1 | 0 | 1 | 0 | 0 | 0 | 0 | 2 |
| | | F | 2 | 0 | 0 | 0 | 1 | 0 | 0 | 2 | 0 | 0 | 0 | 5 |
| 5 | All other accidents including late effects (W20-W23, W35-W64, W75-W99, X10-X19, X28-X31, X33-X39 & X50-X59) | M | 140 | 29 | 26 | 97 | 139 | 209 | 285 | 467 | 243 | 665 | 0 | 2300 |
| | | F | 80 | 25 | 21 | 61 | 72 | 97 | 171 | 277 | 149 | 381 | 0 | 1334 |
| E58 | Late effects of external causes of morbidity and mortality (Y85-Y89) | M | 1 | 1 | 1 | 0 | 0 | 0 | 0 | 6 | 0 | 1 | 0 | 10 |
| | | F | 1 | 0 | 0 | 0 | 0 | 1 | 0 | 1 | 0 | 2 | 0 | 5 |
| | Total | M | 4992 | 898 | 1320 | 2809 | 3913 | 5083 | 6384 | 7295 | 2951 | 6722 | 0 | 42367 |
| | | F | 3241 | 706 | 979 | 2290 | 2355 | 2386 | 3122 | 4120 | 1855 | 4714 | 0 | 25768 |
| | | T | 8233 | 1604 | 2299 | 5099 | 6268 | 7469 | 9506 | 11415 | 4806 | 11436 | 0 | 68135 |

| TABLE : D-11 | | | | | | | | | | | | | | |
|---|---|-----|------|------|------|-------|-------|-------|-------|-------|-------|-------|------------|-------|
| DEATHS BY CAUSE OF DEATHS, AGE AND SEX FOR MEDICALLY CERTIFIED DEATHS - (MCCD-2013) | | | | | | | | | | | | | | |
| AGE IN YEARS | | | | | | | | | | | | | | |
| Sl. No. | NAME OF THE DISEASE | SEX | <1 | 1-4 | 5-14 | 15-24 | 25-34 | 35-44 | 45-54 | 55-64 | 65-69 | >=70 | Not stated | Total |
| 1 | 2 | (3) | (4) | (5) | (6) | (7) | (8) | (9) | (10) | (11) | (12) | (13) | (14) | (15) |
| E57 | Other external causes of accidental injury not elsewhere classified (W20-W64, W75-W99, X10-X39, X50-X59) | M | 140 | 29 | 27 | 101 | 143 | 214 | 289 | 468 | 243 | 665 | 0 | 2319 |
| | | F | 83 | 25 | 21 | 62 | 73 | 100 | 173 | 280 | 150 | 381 | 0 | 1348 |
| 1 | Accidents caused by machinery, and by cutting & piercing instruments (W24-W31) | M | 0 | 0 | 1 | 4 | 3 | 5 | 3 | 1 | 0 | 0 | 0 | 17 |
| | | F | 1 | 0 | 0 | 1 | 0 | 3 | 2 | 1 | 1 | 0 | 0 | 9 |
| 2 | Accidents caused by firearm missile (W32-W34) | M | 0 | 0 | 0 | 0 | 0 | 0 | 0 | 0 | 0 | 0 | 0 | 0 |
| | | F | 0 | 0 | 0 | 0 | 0 | 0 | 0 | 0 | 0 | 0 | 0 | 0 |
| 3 | Bites of snakes & other venomous animals (X20-X27) | M | 0 | 0 | 0 | 0 | 0 | 0 | 0 | 0 | 0 | 0 | 0 | 0 |
| | | F | 0 | 0 | 0 | 0 | 0 | 0 | 0 | 0 | 0 | 0 | 0 | 0 |
| 4 | Sun stroke (X32) | M | 0 | 0 | 0 | 0 | 1 | 0 | 1 | 0 | 0 | 0 | 0 | 2 |
| | | F | 2 | 0 | 0 | 0 | 1 | 0 | 0 | 2 | 0 | 0 | 0 | 5 |
| 5 | All other accidents including late effects (W20-W23, W35-W64, W75-W99, X10-X19, X28-X31, X33-X39 & X50-X59) | M | 140 | 29 | 26 | 97 | 139 | 209 | 285 | 467 | 243 | 665 | 0 | 2300 |
| | | F | 80 | 25 | 21 | 61 | 72 | 97 | 171 | 277 | 149 | 381 | 0 | 1334 |
| E58 | Late effects of external causes of morbidity and mortality (Y85-Y89) | M | 1 | 1 | 1 | 0 | 0 | 0 | 0 | 6 | 0 | 1 | 0 | 10 |
| | | F | 1 | 0 | 0 | 0 | 0 | 1 | 0 | 1 | 0 | 2 | 0 | 5 |
| | Total | M | 4992 | 898 | 1320 | 2809 | 3913 | 5083 | 6384 | 7295 | 2951 | 6722 | 0 | 42367 |
| | | F | 3241 | 706 | 979 | 2290 | 2355 | 2386 | 3122 | 4120 | 1855 | 4714 | 0 | 25768 |
| | | T | 8233 | 1604 | 2299 | 5099 | 6268 | 7469 | 9506 | 11415 | 4806 | 11436 | 0 | 68135 |

| TABLE : D-12 | | | | | | | | | | |
|---|-------------|---------------|--------|-------|------------|--------|-------|------|--------|-------|
| INFANT DEATHS BY PLACE OF OCCURRENCE, DISTRICTS (URBAN) | | | | | | | | | | |
| Sl. No | DISTRICT | INSTITUTIONAL | | | DOMICILARY | | | ALL | | |
| | | MALE | FEMALE | TOTAL | MALE | FEMALE | TOTAL | MALE | FEMALE | TOTAL |
| 1 | NORTH DMC | 1136 | 796 | 1932 | 11 | 13 | 24 | 1147 | 809 | 1956 |
| 2 | SOUTH DMC | 533 | 392 | 925 | 8 | 6 | 14 | 541 | 398 | 939 |
| 3 | EAST DMC | 1193 | 785 | 1978 | 2 | 2 | 4 | 1195 | 787 | 1982 |
| 4 | NDMC | 1966 | 1176 | 3142 | 0 | 0 | 0 | 1966 | 1176 | 3142 |
| 5 | DELHI CANTT | 7 | 5 | 12 | 0 | 0 | 0 | 7 | 5 | 12 |
| | ALL | 4835 | 3154 | 7989 | 21 | 21 | 42 | 4856 | 3175 | 8031 |

| TABLE : D-12 | | | | | | | | | | |
|---|-------------|---------------|--------|-------|------------|--------|-------|------|--------|-------|
| INFANT DEATHS BY PLACE OF OCCURRENCE, DISTRICTS (RURAL) | | | | | | | | | | |
| Sl. No | DISTRICT | INSTITUTIONAL | | | DOMICILARY | | | ALL | | |
| | | MALE | FEMALE | TOTAL | MALE | FEMALE | TOTAL | MALE | FEMALE | TOTAL |
| 1 | NORTH DMC | 50 | 26 | 76 | 1 | 1 | 2 | 51 | 27 | 78 |
| 2 | SOUTH DMC | 24 | 14 | 38 | 1 | 0 | 1 | 25 | 14 | 39 |
| 3 | EAST DMC | 23 | 13 | 36 | 0 | 0 | 0 | 23 | 13 | 36 |
| 4 | NDMC | 10 | 2 | 12 | 0 | 0 | 0 | 10 | 2 | 12 |
| 5 | DELHI CANTT | 50 | 32 | 82 | 0 | 0 | 0 | 50 | 32 | 82 |
| | ALL | 157 | 87 | 244 | 2 | 1 | 3 | 159 | 88 | 247 |

| TABLE : D-14 | | | | | | | | | | |
|------------------------------|-------------------|-------|--------|-------|-------|--------|-------|------|--------|-------|
| INFANT DEATHS BY AGE AND SEX | | | | | | | | | | |
| Sl. No | AGE | RURAL | | | URBAN | | | ALL | | |
| | | MALE | FEMALE | TOTAL | MALE | FEMALE | TOTAL | MALE | FEMALE | TOTAL |
| 1 | < 7 DAYS | 76 | 52 | 128 | 2662 | 1742 | 4404 | 2738 | 1794 | 4532 |
| 2 | 7-28 DAYS | 30 | 12 | 42 | 723 | 390 | 1113 | 753 | 402 | 1155 |
| 3 | 28 DAYS TO 1 YEAR | 53 | 24 | 77 | 1471 | 1043 | 2514 | 1524 | 1067 | 2591 |
| | ALL | 159 | 88 | 247 | 4856 | 3175 | 8031 | 5015 | 3263 | 8278 |

| TABLE : D-15 | | | | | | | | | | | |
|---|----------|------------------------------------|---------------|-------|-------|-------|-------|-------|-------|-----|-----|
| PREGNANCY RELATED DEATHS BY AGE GROUP OF THE DECEASED (MOTHER) AND CAUSE OF DEATH FOR MEDICALLY CERTIFIED DEATHS(URBAN) | | | | | | | | | | | |
| Sl.No | CAUSE | DESCRIPTION | AGE OF MOTHER | | | | | | | | |
| | | | < 15 | 15-19 | 20-24 | 25-29 | 30-34 | 35-39 | 40-44 | >44 | ALL |
| 1 | O00-O008 | PREGNANCY, WITH ABORTIVE OUTCOME | 0 | 1 | 5 | 6 | 6 | 1 | 0 | 0 | 19 |
| 2 | O10-O92 | OTHER DIRECT OBSTRIC DEATHS | 0 | 6 | 21 | 20 | 8 | 5 | 5 | 2 | 67 |
| 3 | O95-O99 | OTHER OBSTERIC CONDISTIONS. N.E.C. | 0 | 8 | 12 | 22 | 10 | 12 | 12 | 30 | 106 |
| | | ALL | 0 | 15 | 38 | 48 | 24 | 18 | 17 | 32 | 192 |

| TABLE : D-15 | | | | | | | | | | | |
|---|----------|------------------------------------|---------------|-------|-------|-------|-------|-------|-------|-----|-----|
| PREGNANCY RELATED DEATHS BY AGE GROUP OF THE DECEASED (MOTHER) AND CAUSE OF DEATH FOR MEDICALLY CERTIFIED DEATHS(RURAL) | | | | | | | | | | | |
| Sl.No | CAUSE | DESCRIPTION | AGE OF MOTHER | | | | | | | | |
| | | | < 15 | 15-19 | 20-24 | 25-29 | 30-34 | 35-39 | 40-44 | >44 | ALL |
| 1 | O00-O008 | PREGNANCY, WITH ABORTIVE OUTCOME | 0 | 0 | 0 | 1 | 0 | 0 | 0 | 0 | 1 |
| 2 | O10-O92 | OTHER DIRECT OBSTRIC DEATHS | 0 | 0 | 2 | 0 | 0 | 0 | 0 | 0 | 2 |
| 3 | O95-O99 | OTHER OBSTERIC CONDISTIONS. N.E.C. | 0 | 0 | 0 | 0 | 0 | 0 | 0 | 1 | 1 |
| | | ALL | 0 | 0 | 2 | 1 | 0 | 0 | 0 | 1 | 4 |

| TABLE : D-16 | | | | | | | | | | | |
|---|----------|------------------------------------|---------------|-------|-------|-------|-------|-------|-------|-----|-----|
| PREGNANCY RELATED DEATHS BY AGE GROUP OF THE DECEASED (MOTHER) AND CAUSE OF DEATH FOR MEDICALLY CERTIFIED OR NOT DEATHS (URBAN) | | | | | | | | | | | |
| Sl. No | CAUSE | DESCRIPTION | AGE OF MOTHER | | | | | | | | |
| | | | < 15 | 15-19 | 20-24 | 25-29 | 30-34 | 35-39 | 40-44 | >44 | ALL |
| 1 | O00-O008 | PREGNANCY, WITH ABORTIVE OUTCOME | 0 | 1 | 5 | 6 | 6 | 1 | 0 | 0 | 19 |
| 2 | O10-O92 | OTHER DIRECT OBSTRIC DEATHS | 0 | 6 | 22 | 20 | 8 | 5 | 5 | 2 | 68 |
| 3 | O95-O99 | OTHER OBSTERIC CONDISTIONS. N.E.C. | 0 | 8 | 12 | 22 | 10 | 12 | 12 | 30 | 106 |
| | | ALL | 0 | 15 | 39 | 48 | 24 | 18 | 17 | 32 | 193 |

| TABLE : D-16 | | | | | | | | | | | |
|---|----------|------------------------------------|---------------|-------|-------|-------|-------|-------|-------|-----|-----|
| PREGNANCY RELATED DEATHS BY AGE GROUP OF THE DECEASED (MOTHER) AND CAUSE OF DEATH FOR MEDICALLY CERTIFIED OR NOT DEATHS (RURAL) | | | | | | | | | | | |
| Sl. No | CAUSE | DESCRIPTION | AGE OF MOTHER | | | | | | | | |
| | | | < 15 | 15-19 | 20-24 | 25-29 | 30-34 | 35-39 | 40-44 | >44 | ALL |
| 1 | O00-O008 | PREGNANCY, WITH ABORTIVE OUTCOME | 0 | 0 | 0 | 1 | 0 | 0 | 0 | 0 | 1 |
| 2 | O10-O92 | OTHER DIRECT OBSTRIC DEATHS | 0 | 0 | 3 | 0 | 0 | 0 | 0 | 0 | 3 |
| 3 | O95-O99 | OTHER OBSTERIC CONDISTIONS. N.E.C. | 0 | 0 | 0 | 0 | 0 | 0 | 0 | 1 | 1 |
| | | ALL | 0 | 0 | 3 | 1 | 0 | 0 | 0 | 1 | 5 |

| TABLE : D-18 | | | | | | | | | | |
|---|---|-----------|-------|-------|-------|-------|-------|-------|------------|-----|
| PREGNANCY RELATED DEATHS BY AGE AND OCCUPATION (URBAN) | | | | | | | | | | |
| Sl. No | OCCUPATION | AGE GROUP | | | | | | | | |
| | | <15 | 15-19 | 20-24 | 25-29 | 30-34 | 35-39 | 40-44 | 45 & above | All |
| 1 | PROFESSIONAL / TECHNICAL RELATED WORKERS | 0 | 0 | 0 | 0 | 0 | 0 | 0 | 0 | 0 |
| 2 | ADMINISTRATIVE EXECUTIVE AND MANAGERIAL WORKERS | 0 | 0 | 0 | 0 | 0 | 0 | 0 | 0 | 0 |
| 3 | CLARICAL WORKERS | 0 | 0 | 0 | 0 | 0 | 0 | 0 | 0 | 0 |
| 4 | SALE WORKERS | 0 | 0 | 0 | 0 | 0 | 0 | 0 | 0 | 0 |
| 5 | SERVICE WORKERS | 0 | 0 | 0 | 0 | 0 | 0 | 0 | 0 | 0 |
| 6 | FARMERS,FISHERMAN,HUNTERS etc | 0 | 0 | 0 | 0 | 0 | 0 | 0 | 0 | 0 |
| 7 | PRODUCTION AND OTHER RELATED WORKERS | 0 | 0 | 0 | 0 | 0 | 0 | 0 | 0 | 0 |
| 8 | HOUSEWIFE / NON WORKERS | 0 | 1 | 2 | 2 | 4 | 1 | 1 | 1 | 12 |
| 9 | OTHERS/NOT STATED | 0 | 14 | 37 | 46 | 20 | 17 | 16 | 31 | 181 |
| | All | 0 | 15 | 39 | 48 | 24 | 18 | 17 | 32 | 193 |

| TABLE : D-18 | | | | | | | | | | |
|--|---|-----------|-------|-------|-------|-------|-------|-------|--------------|-----|
| PREGNANCY RELATED DEATHS BY AGE AND OCCUPATION (RURAL) | | | | | | | | | | |
| Sl. No | OCCUPATION | AGE GROUP | | | | | | | | |
| | | <15 | 15-19 | 20-24 | 25-29 | 30-34 | 35-39 | 40-44 | 45 and above | All |
| 1 | PROFESSIONAL / TECHNICAL RELATED WORKERS | 0 | 0 | 0 | 0 | 0 | 0 | 0 | 0 | 0 |
| 2 | ADMINISTRATIVE EXECUTIVE AND MANAGERIAL WORKERS | 0 | 0 | 0 | 0 | 0 | 0 | 0 | 0 | 0 |
| 3 | CLARICAL WORKERS | 0 | 0 | 0 | 0 | 0 | 0 | 0 | 0 | 0 |
| 4 | SALE WORKERS | 0 | 0 | 0 | 0 | 0 | 0 | 0 | 0 | 0 |
| 5 | SERVICE WORKERS | 0 | 0 | 0 | 0 | 0 | 0 | 0 | 0 | 0 |
| 6 | FARMERS,FISHERMAN,HUNTERS etc | 0 | 0 | 0 | 0 | 0 | 0 | 0 | 0 | 0 |
| 7 | PRODUCTION AND OTHER RELATED WORKERS | 0 | 0 | 1 | 0 | 0 | 0 | 0 | 0 | 1 |
| 8 | HOUSEWIFE / NON WORKERS | 0 | 0 | 2 | 1 | 0 | 0 | 0 | 0 | 3 |
| 9 | OTHERS/NOT STATED | 0 | 0 | 0 | 0 | 0 | 0 | 0 | 1 | 1 |
| | All | 0 | 0 | 3 | 1 | 0 | 0 | 0 | 1 | 5 |

| TABLE :S-1 | | | | | | | | | | |
|---|-------------|--------------------|--------|-------|-------------|--------|-------|------|--------|-------|
| STILL BIRTH BY PLACE OF OCCURANCE (URBAN) | | | | | | | | | | |
| Sl. No. | DISTRICT | PLACE OF OCCURANCE | | | | | | | | |
| | | INSTITUTIONAL | | | DOMICILIARY | | | ALL | | |
| | | Male | Female | Total | Male | Female | Total | Male | Female | Total |
| 1 | MCD-(N) | 752 | 746 | 1498 | 0 | 0 | 0 | 752 | 746 | 1498 |
| 2 | MCD-(S) | 271 | 200 | 471 | 0 | 0 | 0 | 271 | 200 | 471 |
| 3 | MCD-(E) | 78 | 73 | 151 | 0 | 0 | 0 | 78 | 73 | 151 |
| 4 | NDMC | 685 | 560 | 1245 | 0 | 0 | 0 | 685 | 560 | 1245 |
| 5 | DELHI CANTT | 25 | 9 | 34 | 0 | 0 | 0 | 25 | 9 | 34 |
| | ALL | 1811 | 1588 | 3399 | 0 | 0 | 0 | 1811 | 1588 | 3399 |

| TABLE : S-1 | | | | | | | | | | |
|---|-------------|--------------------|--------|-------|-------------|--------|-------|------|--------|-------|
| STILL BIRTH BY PLACE OF OCCURANCE (RURAL) | | | | | | | | | | |
| Sl. No. | DISTRICT | PLACE OF OCCURANCE | | | | | | | | |
| | | INSTITUTIONAL | | | DOMICILIARY | | | ALL | | |
| | | Male | Female | Total | Male | Female | Total | Male | Female | Total |
| 1 | MCD-(N) | 36 | 41 | 77 | 0 | 0 | 0 | 36 | 41 | 77 |
| 2 | MCD-(S) | 24 | 15 | 39 | 0 | 0 | 0 | 24 | 15 | 39 |
| 3 | MCD-(E) | 2 | 0 | 2 | 0 | 0 | 0 | 2 | 0 | 2 |
| 4 | NDMC | 0 | 0 | 0 | 0 | 0 | 0 | 0 | 0 | 0 |
| 5 | DELHI CANTT | 0 | 0 | 0 | 0 | 0 | 0 | 0 | 0 | 0 |
| | ALL | 62 | 56 | 118 | 0 | 0 | 0 | 62 | 56 | 118 |

-:SECTION SIX:-

ANNEXURE

CONCEPTS & DEFINITIONS

Some important concepts used in this Annual Report are defined as follows:

1. **Birth:** “birth” means live-birth or still birth.
2. **Live Birth:** “live-birth” means the complete expulsion or extraction from its mother of a product of conception, irrespective of the duration of pregnancy, which after such expulsion or extraction, breathers or shows any other evidence of life, and each product of such birth is considered live-born.
3. **Still-Birth:** “still-birth” means foetal death where a product of conception has attained at least the prescribed period of gestation.
4. **Death:** “death” means the permanent disappearance of all evidence of life at any time after live-birth has taken place.
5. **Foetal Death:** “foetal death” means absence of all evidence of life prior to the complete expulsion or extraction from its mother of a product of conception irrespective of the duration of pregnancy.
6. **Birth Rate:** Birth Rate acts as an index of the relative speed at which additions are being made to the population through child-birth. It is only a live birth that signifies an addition to the existing population, excluding still births.

The annual birth rate is defined as:

$$\text{Birth Rate} = \frac{\text{No. of Births in a year}}{\text{Mid-year Population}} \times 1000$$

7. **Death Rate:** The death rate for a given year tells us at what rate deaths have depleted the population over the course of the year.

The death rate, which measures the decrease in a population due to deaths, is perhaps the most widely used of any vital statistics rate because of its value as an index in numerous demographic & public health problems.

The Annual Death Rate is defined as :

$$\text{Death Rate} = \frac{\text{No. of Deaths in a Year}}{\text{Mid-year Population}} \times 1000$$

8. **Infant Mortality Rate:** Infant mortality rate serves as one of the best indices to the general “healthiness” of a society. It is similar to age-specific death rate for infants under 1 year of age.

The annual infant mortality rate is defined as :

$$\text{Infant Mortality Rate} = \frac{\text{No. of deaths under 1 year of age which occurred among the population}}{\text{No. of live births which occurred among the population}} \times 1000$$

9. **Maternal Death Rate:** Maternal death rate is defined as maternal deaths per thousand live births.

$$\text{Maternal Death Rate} = \frac{\text{No. of Maternal Deaths}}{\text{No. of live births}} \times 1000$$

10. **Neo Natal Mortality Rate:** The neo-natal mortality rate, like the infant mortality rate, is similar to an age specific rate. It is a rate used to measure the risk of death during the first month of life and is defined as :

$$\text{Neo-Natal Mortality Rate} = \frac{\text{No. of deaths of infants under the age of 1 month which occurred among the population}}{\text{No. of live births which occurred among the population}} \times 1000$$

11. **Average Age at Death :** Average age at death is defined as :

$$\text{Average age at death} = \frac{\sum fx}{N}$$

Where f = frequency of each age-group
 x = mid-point of the various age-groups
 N = total frequency

Note: ___ Indicates not available