

GOVERNMENT OF NCT OF DELHI
DIRECTORATE OF ECONOMICS & STATISTICS
&
OFFICE OF THE CHIEF REGISTRAR (BIRTHS & DEATHS)
VIKAS BHAWAN - II, 3RD FLOOR, 'B' WING
UPPER BELA ROAD, NEAR METCALF HOUSE, DELHI - 110054



**GOVERNMENT OF NATIONAL CAPITAL
TERRITORY OF DELHI**

***ANNUAL REPORT
ON
REGISTRATION OF BIRTHS & DEATHS
IN DELHI - 2015***



**DIRECTORATE OF ECONOMICS & STATISTICS
&**

**OFFICE OF THE CHIEF REGISTRAR
(BIRTHS & DEATHS)**

**3rd FLOOR, B-WING, VIKAS BHAWAN-II,
CIVIL LINE, DELHI - 110 054**

Tel : 23812845, Fax : 23812851, Email : dires@nic.in

Visit our website: www.delhigovt.gov.in

PREFACE

The Annual Report on “Registration of Births and Deaths in N.C.T. of Delhi for the year 2015” is brought out by the Directorate of Economics and Statistics & Office of Chief Registrar (Births & Deaths). Sections 4(4) and 19(2) Registration of Births & Deaths Act, 1969, makes it mandatory to bring out the Annual Report on Registration of Births and Deaths.

This report provides valuable indicators like birth rate, death rate, trends in birth order and its relation with level of literacy of parents, type of medical attention at the time of birth, deaths by age group, leading medically certified causes of deaths and a host of many features in an exhaustive manner which can serve as a firm basis in evolving policies for the improved health management of our society. The report is presented in five sections. The first section covered aspects like the administrative set up of the civil registration system in vogue, levels of registration initiatives taken for the effective implementation of the provisions of the Registration of Births & Deaths Act, 1969 and other related aspects, whereas sections three and four covered birth profile and death profile respectively. Detailed statistical tables are given in section five. In this report, as per initiative of O/o RGI, Govt. of India regarding presenting of 53 statistical tables, maximum tables prescribed by them have been incorporated.

The strenuous efforts put in by the officers / officials of the Vital Statistics Unit of the Directorate of Economics & Statistics, Delhi in analyzing the data pertains to vital statistics, and publishing the report, are highly appreciated. The pains taken by the Officers of EDP unit in processing of data deserves special appreciation. This office acknowledges the consistent efforts of all the functionaries of the local bodies (East DMC, North DMC, South DMC, NDMC & DCB) engaged in the actual function of Civil Registration work and in providing the basic data on registration of births & deaths in Delhi.

I hope, this report will be of immense help to the Policy makers, Planners and Research Scholars interested in the study of Vital Statistics in N.C.T. of Delhi. It is our constant endeavor to improve the utility of the publication.

Constructive comments and suggestions, if any, for improving the future publications are welcome.

DELHI

July, 2016

D.P. DWIVEDI
DIRECTOR-CUM-SPECIAL SECRETARY
&
CHIEF REGISTRAR (BIRTH & DEATH)

Annual Report on “Registration of Births and Deaths in N.C.T. of Delhi for the year 2015”

TABLE OF CONTENTS

	CONTENTS	PAGE NO.
	EXECUTIVE SUMMARY	i - iii
SECTION ONE	INTRODUCTION	1-12
SECTION TWO	ANNUAL RESULTS AT A GLANCE	13-22
SECTION THREE	BIRTH REGISTRATION PROFILE	23-32
SECTION FOUR	DEATH REGISTRATION PROFILE	33-39
SECTION FIVE	STATISTICAL TABLES	40-112
SECTION SIX	ANNEXURE	113-114

TEAM OF OFFICERS/OFFICIALS ASSOCIATED
WITH THE PREPARATION OF THE REPORT
VITAL STATISTICS UNIT

SH. SHAN-E-ALAM	:	DEPUTY DIRECTOR
SH. ASHISH VERMA	:	STATISTICAL OFFICER
SH. HEMANT KUMAR	:	STATISTICAL ASSISTANT
SH. SUDHIR SINGH	:	STATISTICAL ASSISTANT
SH. AMIT KUMAR	:	DATA PROCESSING ASSTT.
MS. SHIVANI SAI	:	DATA PROCESSING ASSTT.
SH. CHIMAN LAL	:	M.A.

EDP UNIT

SH. P.K. SRIVASTAVA	:	SYSTEM ANALYST
----------------------------	----------	-----------------------

ANNUAL REPORT ON REGISTRATION OF BIRTHS & DEATHS IN DELHI – 2015

EXECUTIVE SUMMARY

The following are the main highlights of the “Annual Report on Registration of Births & Deaths in Delhi - 2015.

A. PRIME VITAL INDICATORS:

- i) **Birth Rate:** The birth rate worked out to 20.50 per thousand Populations during 2015 as against 20.88 for the year 2014.
- ii) **Death Rate:** The Death Rate per thousand of population worked out to 6.82 during 2015 as against 6.77 in 2014.
- iii) **Infant Mortality Rate:** The infant mortality rate per thousand live births was 23.25 during 2015 as against 21.66 during 2014.
- iv) **Maternal Mortality Rate:** Maternal mortality rate per thousand live births was 0.37 in 2015 while it was 0.43 in 2014.
- v) **Sex Ratio at Birth:** The Sex Ratio has improved marginally to 898 females per thousand males during 2015 while it was 896 during 2014.

B.BIRTH REGISTRATION: The brief profile of birth registration is as under:

- i) The total number of births registered during 2015 was 374012 as against 373693 during 2014.
- ii) Average number of births per day in Delhi worked out to 1025 in 2015 as against 1024 in 2014.
- iii) Of the total births registered 197080 (52.69%) were male and 176932 (47.31%) female.
- iv) Out of the total births 315694 (84.41%) were institutional and 58318 (15.59%) were domiciliary in nature.

- v) Out of 315694 institutional births, 212028 (67.16%) births occurred in govt. hospitals. Out of the total institutional births, 147826 (46.83%) were females.
Out of 58318 non institutional births, 29106 (49.91%) were females.
- vi) MCD accounted for 325926 (87.14%) of total births where as 44573 (11.92%) occurred in NDMC areas and 3513 (0.94%) in DCB. Further, the analysis as per five local bodies (i.e. considering the trifurcation of MCD) shows that maximum (34.99%) births were in North Delhi Municipal Corporation.
- vii) Out of total births, 7.04% births were rural and 92.96% were urban.
- viii) Out of the total births, 62.78% were of first order, 32.57% of second order, 3.93% of third order and 0.72% were of fourth or higher order.
- ix) Analysis of domiciliary birth events with respect to the type of medical assistance available at the time of delivery revealed that in 17.04% of cases the doctor/nurse/ trained mid-wife were present and in 82.09% of cases attendance of un-trained mid-wife/traditional birth attendant was available. In 0.87% cases the delivery was occurred with the help of relatives/others.
- x) Age-group of the mother at the time of delivery was analyzed and it was revealed that in maximum (43.97%) cases it was 20-24 years followed by 38.00% cases in 25-29 years group and in 15.28% cases the age of mother was more than 29 years. Further, it is observed that in 2.75% cases, the age of mother was even 19 years or less.
- xi) There is not fixed relationship between the level of educational attainment of mother and order of births. It is observed that out of total births of fourth and higher birth order, in 40.89% cases the level of education of mother was 'primary but below metric' and in 20.50% cases, the mothers were illiterate. Obviously, in case of fourth and higher order of birth minimum proportion of births (5.43%) were in the category of mother having 'graduation or above qualification'.

B. DEATH REGISTRATION: The brief profile of death registration is as under:

- i) In Delhi, 124516 deaths were registered during 2015 as compared to 121286 deaths registered during 2014.

- ii) Out of the total deaths registered 76421 (61.37%) were male and 48095 (38.63%) female.
- iii) MCD accounted for 79.28% of total registered deaths while the share of NDMC was 19.14% and DCB registered only 1.58% of the total deaths. Further, the analysis as per five local bodies (i.e. considering the trifurcation of MCD) shows that maximum (37.30%) deaths were in North Delhi Municipal Corporation.
- iv) The average number of deaths per day in Delhi worked out to 341 in the year 2015 as against 332 during 2014.
- v) 62.70% of the total deaths were reported by the medical institutions and the remaining 37.30% were domiciliary deaths during 2015.
- vi) Out of total 124516 deaths registered during the year 2015 the infant deaths were 8695.
- vii) Deaths by age group revealed that maximum (35.84%) deaths occurred in 65 years & above age group followed by 17.84% in 55-64 years age group, 13.63% in 45-54 age group and other 32.62 % deaths were in the age of below 45 years. However, 0.07% deaths occurred in age group (Not Stated).
- viii) The analysis of major causes of institutional deaths during 2015 as per ICD 10 (i.e. International Classification of Diseases-10th Revision) reflect that 8.31% deaths were due to septicemia, 4.98% due to hypertensive, 4.66% due to tuberculosis, 4.28% due to shock (n.e.c.) and 3.84% due to disease of pulmonary circulation and other forms of heart diseases. The remaining MCCD deaths were due to other causes.

-: SECTION ONE :-

INTRODUCTION

(Review of the Working of Act)

SECTION ONE INTRODUCTION

The Civil Registration System (CRS) aimed at proper accounting of vital events for the issuance of certificates as well as generation of valuable data for plan & policy formulation on health sector, received a big boost with the promulgation of The Registration of Births and Deaths Act, 1969 (RBD Act, 1969) in all states/ UTs in the country. This Act came into force in Delhi w.e.f. 1st July, 1970 and accordingly The Delhi Registration of Births and Deaths Rules, 1970 have also been notified w.e.f. 1st January, 1971. These rules have been modified and made more people friendly in December 1999 and came into force w.e.f. 1st January, 2000. Prior to the implementation of the Registration of Births and Deaths Act, 1969 (Act No. 18 of 1969), Registration of Births and Deaths in Delhi was governed by multiple Acts/Rules. The urban area of Municipal Corporation of Delhi (MCD) was covered under the provisions of the Delhi Municipal Corporation Act, 1957 (Section 394-96) and bye laws made there under, whereas this function in the rural area of MCD was carried out under Panchayat Raj Act, 1959. Further, the MCD has been bifurcated w.e.f. May, 2012 into three corporations namely East Delhi Municipal Corporation (East DMC), North Delhi Municipal Corporation (North DMC) and South Delhi Municipal Corporation (South DMC). On the other hand, the registration within the limits of New Delhi Municipal Council (NDMC) was governed by section 188(c) and subsection (1) of section 199 of the Punjab Municipal Act, 1911. In the area under Delhi Cantonment this function was performed under clause (1) of section 281 of Cantonment Act, 1924.

MEANING & SCOPE OF CRS

Civil Registration System may be defined as the legal recording of the occurrence of vital events (birth and death) through a network of government offices and designated officials, together with certain identifying or descriptive characteristics of the events on a continuous, permanent and compulsory basis. Civil Registration System also serves as the tool for measuring the changes in the population. In other words, population census held once in a period of 10 years gives stock of population at a point of time whereas, vital statistics presents the flow of population.

ADMINISTRATIVE SET UP

Director, Directorate of Economics and Statistics, Govt. of NCT of Delhi also functions as the **Chief Registrar (Births & Deaths)** for the NCT of Delhi. The Chief Registrar is responsible for the proper implementation of the RBD Act, 1969 and the rules made there under and keeps a close liaison with the Registrar General of India, Ministry of Home Affairs, which is the nodal agency for such matters at the national level. The Chief Registrar is assisted by a secretariat in the form of vital statistics unit of the Directorate. The actual registration of births and deaths in Delhi was done by three local bodies viz MCD, NDMC and Delhi Cantonment Board through the network of centers spread all over Delhi and with effect from May 2012 five local bodies are doing the civil registration work due to MCD into North/South/East Delhi Municipal Corporations. Each local body has a notified Additional Chief Registrar to coordinate the functions in the designated geographical area. The administrative set up of the civil registration system in Delhi may be seen from the organization chart.

REGISTRATION PROCEDURE

Registration of births, still births and deaths is compulsory under the Registration of Births & Deaths Act, 1969 and rules framed there under. According to the Act, it is the duty of the head of the household and if he is not present in the house the nearest relative of the head present in the house and in the absence of any such person, the oldest adult person present in the house to report the occurrence of any live birth or still birth or death. For births and deaths in hospitals/health centres/maternity homes/nursing homes, other similar institutions or in jail or in dharamshala or in hostels etc., it is the responsibility of the In-charge of the institution to report birth, still birth and death to the Registrar (B&D) in their respective area within the prescribed time limit. Further, Registrar (Birth & Death) can act suo-motto and direct concerned to report the event under section 21 of the RBD Act 1969, if he/she comes to know that a vital event had occurred in the area under jurisdiction.

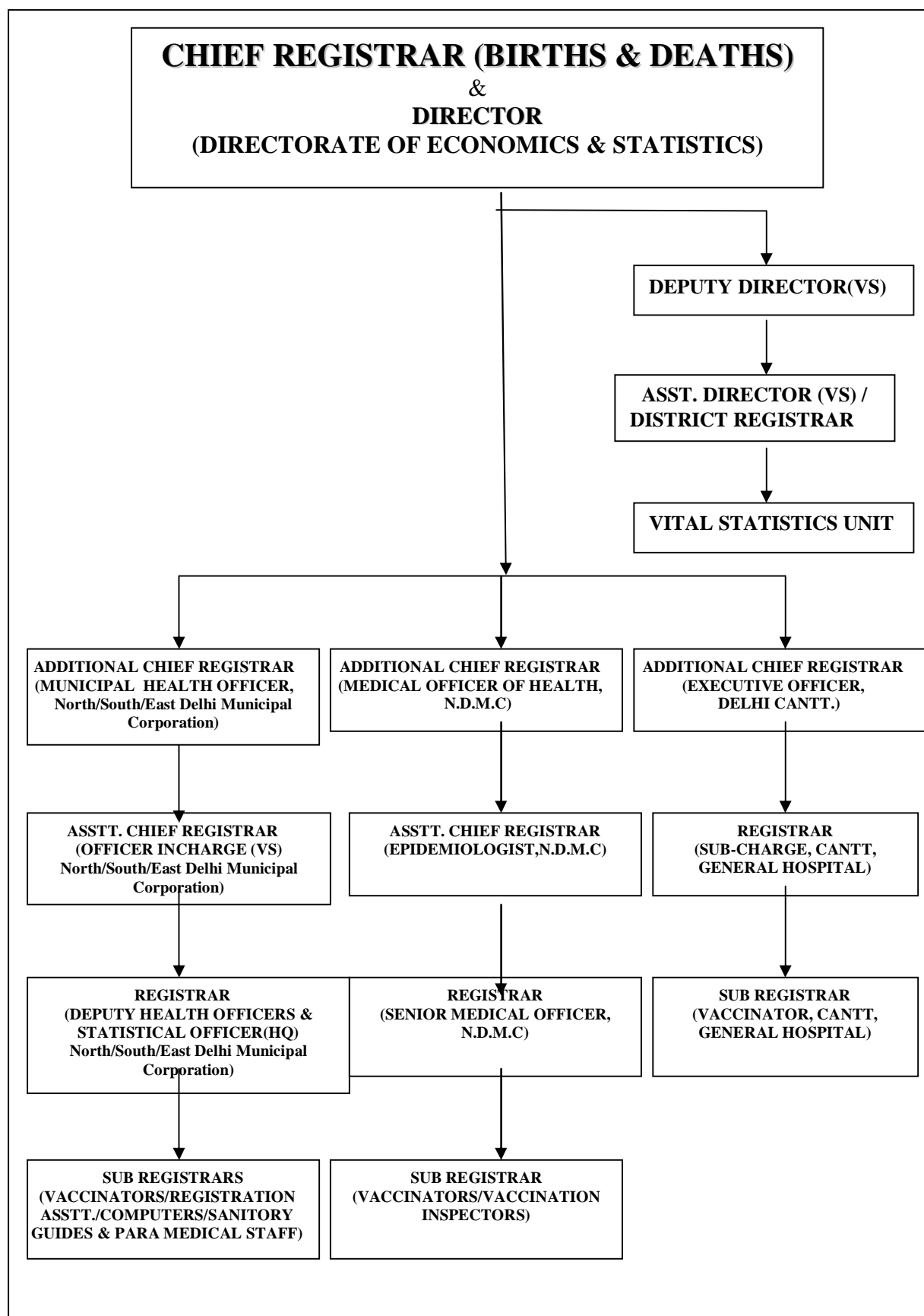

As per Delhi Registration of Births & Deaths Rules, 1999, all births, still births and deaths within 21 days of the occurrence are to be reported to the Registrar/ Sub-Registrar of the concerned local area. The information is to be given in live birth report (Form-1), still-birth report (Form-3) and death report (Form-2). To get the birth registration of adopted child in the name of adoptive parents, the provision of Form 1-A has been made. Further, as per direction of ORGI, the UID number has been incorporated in the Forms. As soon as registration of birth or death is completed, a certificate in form No.5 or 6 respectively containing essential particulars of the event is given free of cost to the applicant under Section 12 of the R.B.D. Act 1969. Additional copies of the birth/death certificates may be obtained by the applicant by paying the prescribed fee under section 17 of the RBD Act.

In case, where the birth of any child had been registered without a name, the parents or guardian of such a child may approach the Registrar (B&D) for addition of the name of the child in the birth certificate free of cost within 12 months from the date of registration of the birth of a child. After one year but within a period of 15 years for the births occurred on or after 01.01.2000 and within a period of 20 years for the births occurred before 01.01.2000, the name of child in birth record can be entered on the payment of the prescribed late fee.

DELAYED REGISTRATION

Any vital event not reported to the appropriate authority within a period of 21 days from date of occurrence constitutes delay. The following procedure is to be followed in such situations:

- (a) Any birth or death of which information is given to the Registrar after the expiry of the specified period of **21 days** but within thirty days of its occurrence shall be registered on payment of a late fee Rs.2/-.
- (b) Any birth or death of which information is given to Registrar after **30 days**, but within one year of its occurrence shall be registered only with the written permission of the concerned Registrar on payment of late fee of Rs.5/-.
- (c) Any birth or death which has not been registered **within one year** of its occurrence, shall be registered only on an order of Area Sub- Divisional Magistrate and payment of late fee of Rs. 10/-.

MEDICAL CERTIFICATION OF CAUSE OF DEATH

Medical Certification of Cause of Death (MCCD) provides reliable data on cause of mortality. This data serves as a valuable tool for public health planners, administrators, medical professionals and research workers to study cause of death in the population. Keeping in view the importance of this information, the provision has been made u/s 10(2)

and 10(3) of the Registration of Births & Deaths Act, 1969 for cause of death certification by the medical practitioner of the hospital last attended the deceased and report it on Form No. 4 (in case of institutional death) and on Form No. 4A (for domiciliary death) for further submission of it alongwith death reporting form (Form No. 2) to the Registrar's office at the time of registration of death.

In Delhi, the reporting of Medical Certification of Cause of Death has been made compulsory in the year 2003 in respect of institutional deaths. The domiciliary deaths have not been brought under the ambit of MCCD due to various practical problems such as lack of awareness among the citizens, economic conditions and also due to non-availability of adequate health infrastructure.

DEATH REGISTRATION AT CREMATION GROUND

The facility of on the spot registration and issuance of Death Certificates has been provided by North Delhi Municipal Corporation in respect of domiciliary deaths occurred in Delhi and body cremated at Nigam Bodh Ghat Cremation Ground.

LEVEL OF COMPUTERIZATION & FLOW OF DATA

All local bodies have computerized the births & deaths registration system and all major hospitals are reporting the events online to the concerned Registrar (B&D). In North/South/East Delhi Municipal Corporations, approx. 600 hospitals/nursing homes report the vital events through online institutional registration (OLIR) system thereby avoiding manual handling for feeding the data/information and consequently less chances of delays, omissions etc for reporting the events. In NDMC & DCB, almost all hospitals are reporting the vital events online. Soft copy of the CRS data is supplied along with MCCD to Chief Registrar's Office by the local bodies for preparation of Annual Report.

As we are aware that the office of RGI has taken initiative for adopting the uniform software throughout the country which will certainly improve the CRS because the complexities of handling the data / information culled out as output of different software's will be nullified by using uniform software.

FUNDS UTILISED FOR CIVIL REGISTRATION SYSTEM

During the year 2015-16, a total amount of Rs. 34,09,527/- was spent on different activities / programmes for improvement of civil registration system in Delhi. Out of this Rs. 10,35,858/- was from State Budget and Rs. 23,73,669/- was the central financial assistance.

The item wise expenditure is as under:

Statement 1.1: Expenditure incurred on CRS in Delhi

Sl. No.	Items	Expenditure incurred from			
		State Budget (Rs)		Central Assistance (Rs)	
		2014-15	2015-16	2014-15	2015-16
1	Printing of reporting forms	792059	1035858	-	-
2	Financial Assistance for Preservation & Maintenance of CRS Records in NDMC	-	-	521385	-
3	Training programmes (CRS/MCCD)	-	-	72113	98850
4	Creation of data base of Medical institutions	-	-	-	-
5	Hiring of Man Power for strengthening of CRS	-	-	1241510	1765048
6	Pilot Project of DEC in district South of GNCTD	-	-	98888	509771
	Total	792059	1035858	1933896	2373669

LEVEL OF REGISTRATION

The health of CRS in quantitative terms can be gauged primarily from the level of registration achieved consistently in a given region/state. The level of registration may be taken as the ratio of actual number of births/deaths registered as per CRS to the estimated births/deaths under SRS in a calendar year.

Statement 1.2: Level of Registration in Delhi

Year	Registered Under Civil Registration System		Estimated under Sample Registration Scheme		Level of Registration	
	Births	Deaths	Births	Deaths	Births	Deaths
2001	296287	81100	262956	70956	113	114
2002	300659	86176	243948	72333	123	119
2003	301165	87743	250123	72290	120	121
2004	305974	85378	271198	69273	113	123
2005	324336	94187	279465	69115	116	136
2006	322750	98908	281814	71985	115	137
2007	322044	100974	282595	74942	114	135
2008	333908	107600	292854	76397	114	141
2009	354482	112013	293673	71390	121	157
2010	359463	124353	294412	69468	122	179
2011	353759	112142	295062	72501	120	155
2012	360473	104616	297975	72340	121	145
2013	370000	97185	302015	71992	123	135
2014	373693	121286	306552	69339	122	175
2015	374012	124516	NA	NA	NA	NA

Obviously, Delhi is among the few states/UTs which have achieved 100% level of birth and death registration. Apart from Delhi, this list includes Kerala, Goa, Chandigarh, and Pondicherry. The level of registration of births/deaths in Delhi over a period of time is

indicated in the above statement. It is evident from the above statement that the level of registration in Delhi was more than hundred percent mainly because of the existence of good health infrastructure as well as responsive registration mechanism at ground level. Due to this fact, the people from other areas outside Delhi also come to avail better health facilities / treatment in Delhi's hospitals and consequently the births & deaths pertains to non-resident of Delhi also occurred here and then the registrations of such vital events are done in Delhi in accordance with provisions of the RBD Act, 1969 to register the vital event as per the place of occurrence of the event. Evidently, this factor play key role for having the number of registered births & deaths higher than the SRS estimates.

MEASURES FOR IMPROVEMENT OF CIVIL REGISTRATION SYSTEM

- (i) A Citizen's Charter for Registration of Births & Deaths has been implemented and the issuance of Births & Deaths certificates has been covered under e-Service Level Agreement (SLA) to facilitate the public. The citizen charter indicates brief procedure and guidelines to be followed by the citizens of Delhi and Local Bodies for registration of Births & Deaths. This may prove helpful to improve the Civil Registration System in Delhi. All registration centers have to display the informative boards regarding various provisions under e-SLA pertains to issuance of Birth & Death certificate to guide the public properly.
- (ii) Advertisements are being released in leading news papers on important occasions like Children Day, World Population Day etc. to educate general public about of the registration of birth and death. All other advertisements released by the Directorate also contains message pertaining to birth/death registration
- (iii) The Chief Registrar's Office is operating a website www.des.delhigovt.nic.in giving details of registration procedure, area wise registration centre, administrative machinery for redressal of grievances etc. Provision has also been made for the general public to give their suggestions for the improvement of the system through e-mail.
- (iv) All the local bodies have computerized their operations resulting in improvement in the quality of service rendered to the public. All major hospitals government/private have been provided the facility of online reporting of the events and this has speeded up the process of reporting/registration of events.
- (v) Inspection of Registration centers: Inspections of registration centers, Zonal offices and major hospitals were done from time to time by the officers/officials of Office of Chief Registrar to examine the working of registration centres and ascertain the difficulties of public in registration and obtaining birth and death certificates and suitable remedial action is initiated.

- (vi) Supply of Registration stationery : The office of Chief Registrar (B & D) provides registration stationery i.e. Birth reporting forms, Death reporting forms, Still birth reporting forms, MCCD forms etc. free of cost to the local bodies, Govt. and Private hospitals, Nursing homes and Maternity Centres.
- (vii) NGOs and other voluntary organizations were involved in the propagation of benefits of registration of births/death and identification of unregistered cases if any in slum areas. The Office of Chief Registrar (Birth & Death) has cooperated in the mission of Plan India in providing the birth certificate of children in difficult circumstances with the help of zonal offices Municipal Corporation.
- (viii) As per initiative of ORGI for creation of data base of medical institutions where births & deaths occurred, this work was done in the year 2013. In Delhi, the CRS is in accordance with the jurisdiction of registration zones of local bodies which are not co-terminus with the administrative / revenue district of Delhi Govt. Due to this fact, as per consultation with ORGI, the data base of medical institutions was created considering five local bodies of Delhi as districts.
- (ix) During 2014-15, under the Centrally Sponsored Scheme of ORGI regarding the financial assistance for strengthening the Civil Registration System through hiring of man power, this office has hired one State Coordinator and ten Data Processing Assistants on contract basis w.e.f. 01.07.2014 to 30.06.2015 and after a break their contract has been further revised twice w.e.f. 06.07.2015 to 30.06.2016 and then from 13.07.2016 to 30.06.2017. This hired manpower has been deployed in five local bodies and in Chief Registrar Office.
- (x) As per the initiative of office of RGI, GOI; some new tables based on statistical information reflected in birth & death reporting forms have been added w.e.f. the Annual Report, 2013. These statistical tables (like birth weight of child at the time of birth, age of mother at the time of marriage, the gap in years between marriage and different orders of the child etc.) have been presented in the section 5 of the report.

Monitoring and Coordination

A high level Interdepartmental Co-ordination Committee (IDCC) has been constituted in Delhi under the Chairmanship of Pr. Secretary (Plg.) and Chief Registrar (B&D) as Member Secretary. This committee consists of representatives from Directorate of Health Services, Education, Police & local bodies etc. to sort out the matters relating to the subject without much delay. This platform is expected to ensure close coordination and effective monitoring of the implementation of the provisions of the Act. The latest IDCC meeting was held on 04/09/2014 under the Chairmanship of Pr. Secretary (Plg.), GNCTD to discuss further measures to make the Civil Registration System people friendly.

Sex Ratio in Delhi

The main source for bringing out this vital indicator is Population Census data and CRS data. The population data gives universal sex ratio for every 10 years. This data suffers from two major limitations viz. time lag and does not give the realistic situation as it gets affected by the in and out migrations. Therefore, the records of registration of births & deaths become the primary source for compilation of sex ratio at State/District etc. levels. The CRS data will provide short term and very effective inputs on this burning problem so that remedial measures can be initiated without loss of time.

The sex ratio is expressed as the number of female births to thousand male births for a particular period of time says one year/month etc. As per the International practice, sex ratio is worked out as number of male births per 100 female births. As per the International standard, sex ratio around 105 males per 100 females is considered as an acceptable level.

Sex Ratio as per Population Census

The universal sex ratio of Delhi as per population census for all age groups taken together was 821 females per 1000 males in 2001 and it has become 868 females per 1000 males as per final data of census - 2011. Children sex ratio (0-6 years) of Delhi went up marginally from 868 (as per census 2001) to 871 (as per census 2011). As can be seen from statement 1.3, at both points of time the figures of Delhi were below than All India level. The district-wise scenario for the children of 0-6 years varies in different districts.

Statement 1.3: Sex ratio of Delhi/All India as per population Census Data

Sl. No.	Item	Census year	
A	District wise sex ratio (children of 0-6 years)	2001	2011
	South	888	885
	South West	846	845
	North West	857	865
	North	886	873
	Central	903	905
	New Delhi	898	894
	East	865	871
	North East	875	880
	West	859	872
B	Delhi		
	Children of 0-6 years	868	871
	All ages	821	868
C	All India		
	Children of 0-6 years	927	919
	All ages	933	943

Source: Population Census -2011.

Sex Ratio as per CRS Data

The data available from Civil Registration System indicates that sex ratio at birth (refer statement 1.4) was 809 females per 1000 males in the year 2001 and it is improving every year and was 848 in the year 2007. However, during 2008 the sex ratio was reversed showing 1004 females per 1000 males which was unprecedented and may be due to implementation of LADLI SCHEME w.e.f. 01.01.2008. Further, the sex ratio at birth has increased from 896 females per 1000 males in the year 2014 to 898 during the year 2015.

Statement 1.4: Sex ratio of Delhi at birth – CRS Data

Year	Sex Ratio at Birth (CRS Data)	
	No. of Females per 1000 males	No. of Males per 100 females
2001	809	124
2002	831	120
2003	823	121
2004	823	122
2005	822	122
2006	831	120
2007	848	118
2008	1004	100
2009	915	109
2010	901	111
2011	893	112
2012	886	113
2013	895	112
2014	896	111
2015	898	111

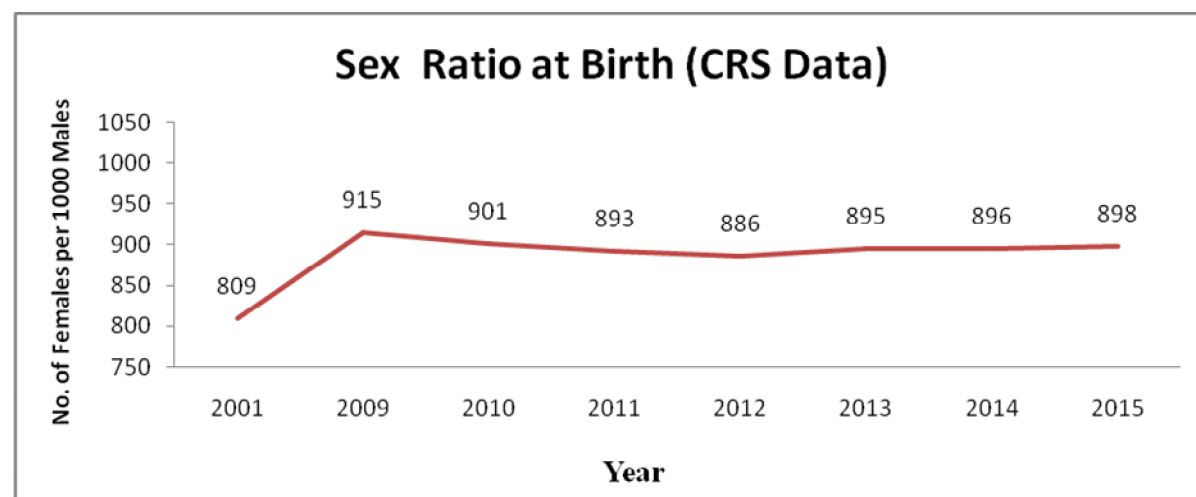

MONTHLY MONITORING OF THE SEX RATIO OF INSTITUTIONAL BIRTH

The national conference of Chief Registrars Births & Deaths, held in 2003 unanimously recommended for the monitoring of sex ratio on a regular basis at the State/UT level taking into account the alarming decline in the sex ratio which has become a cause of concern for the policy makers and the administrators. In compliance of the mandate of the Chief Registrar Conference, Delhi has started the monthly monitoring of sex ratio of institutional births w.e.f. the year 2004.

The data is collected on monthly basis from 50 major hospitals which accounts for 53.38% of total registered births in the year 2015 in Delhi. This helps to review the sex ratio at the highest level in the shortest possible time without waiting for the yearly indicators. The sex ratio of institutional births on the basis of these 50 hospitals comes out to 894 in the year 2015.

Efforts will be made to increase the coverage of health institutions under the monthly monitoring system to make this exercise meaningful and truly representative of the ground reality.

COMPARISON OF SEX-RATIO AMONG STATES/UTs

The data pertains to scenario of sex ratio in different States/UTs, given by office of R.G.I. may be seen in Statement 1.5. However, at the time of comparing it should also be in mind that Level of Registration is not uniform in all States/U.Ts.

Statement 1.5: Sex Ratio at Birth based on registered events

Sl. No.	State/U.T.	2010	2011	2012	2013
	India	857	909	908	898
1	Andhra Pradesh	983	983	985	954
2	Arunachal Pradesh	792	897	819	978
3	Assam	1244	920	872	909
4	Bihar	323	N.A.	N.A.	924
5	Chhattisgarh	906	915	895	925
6	Goa	908	934	929	946
7	Gujarat	902	901	902	901
8	Haryana	838	833	832	840
9	Himachal Pradesh	911	918	916	906
10	Jammu & Kashmir	917	913	N.A.	923
11	Jharkhand	865	N.A.	847	885
12	Karnataka	1025	983	971	943
13	Kerala	939	939	955	942
14	Madhya Pradesh	922	897	912	904
15	Maharashtra	854	861	894	901
16	Manipur	770	816	797	700
17	Meghalaya	912	942	947	978
18	Mizoram	948	972	968	954
19	Nagaland	871	873	873	873
20	Orissa	911	902	896	886
21	Punjab	824	852	844	876
22	Rajasthan	839	911	861	859
23	Sikkim	961	947	974	956
24	Tamil Nadu	935	905	904	853
25	Telangana	-	-	-	954
26	Tripura	996	982	980	1055
27	Uttar Pradesh	N.A.	N.A.	930	883
28	Uttarakhand	858	869	847	843
29	West Bengal	931	924	926	913
	Union Territories				
1	A&N Islands	934	954	934	947
2	Chandigarh	878	835	887	904
3	Dadra & Nagar Haveli	905	960	954	876
4	Daman & Diu	912	857	886	961
5	Delhi	901	893	886	895
6	Lakshadweep	1015	897	N.A.	969
7	Pondicherry	917	912	909	910

N.A. - Not Available

* Source: Vital Statistics of India based on CRS, 2013 published by Office of the Registrar General, India, Ministry of Home Affairs, Govt. of India.

SECTION TWO

RESULTS AT A GLANCE

2015

SECTION TWO

RESULTS AT A GLANCE

This section is devoted to the brief analysis of the vital events registered under the Civil Registration System in Delhi during the calendar year 2015. The main focus will be on number of events, sex-wise distribution, type of event, geographical distribution etc., The total number of vital events registered in Delhi during 2015 were 498528. Out of them 374012 were births and 124516 deaths. Gross natural addition to the population of Delhi during 2015 comes to about 2.49 lakh persons.

Statement 2.1.: Distribution of Vital Events by Sex.

Sl. No.	Item	Male	Female	Total
	Events			
A.	Births	197080	176932	374012
	<i>Percentage</i>	52.69	47.31	100.00
B.	Deaths	76421	48095	124516
	<i>Percentage</i>	61.37	38.63	100.00
	Gross natural addition to the population (A) - (B)	120659	128837	249496

Sex wise distribution of births revealed that 52.69% were male and 47.31% female during 2015. Break up of deaths registration in terms of sex indicated that 61.37% were male whereas 38.63% female.

Statement 2.2.: Distribution of Vital Events by Sector

Sl. No.	Item	Number			Percentage
		Male	Female	Total	
A	Births				
(i)	Rural	14021	12313	26334	7.04
(ii)	Urban	183059	164619	347678	92.96
B	Deaths				
(i)	Rural	8769	5127	13896	11.16
(ii)	Urban	67652	42968	110620	88.84

Births and Deaths registered in Delhi during 2015 are presented sector wise in statement 2.2. For births, it is based on the town or village pertains to residence of mother of the new born and for deaths, it is based on the town or village of residence of the deceased.

During 2015, the proportion of urban births has accounted for 92.96% and rural births 7.04%. For deaths, this proportion is 88.84% for urban and 11.16% for rural.

Statement 2.3: Distribution of Vital Events by Type

Sl. No.	Item	Number			Percentage
		Male	Female	Total	
A	Births				
(i)	Institutional	167868	147826	315694	84.41
(ii)	Non-institutional	29212	29106	58318	15.59
B	Deaths				
(i)	Institutional	48485	29582	78067	62.70
(ii)	Non-institutional	27936	18513	46449	37.30

It is observed that during 2015 the institutional births have accounted for 84.41% and domiciliary i.e. non-institutional births 15.59%. On a positive note, it is observed that the proportion of institutional births out of total births is continuously increasing. It has been increased from 62.11% (in 2001) to 84.41% (in 2015) i.e. more than 22% increase has occurred in proportion of institutional births during preceding 14 years.

During 2015, the proportion of institutional deaths was 62.70% and non-institutional 37.30%.

Statement 2.4:-Proportion of Institutional Vital Events

Year	Percentage of Institutional Births to Total Births	Percentage of Institutional Deaths to Total Deaths
2001	62.11	55.53
2002	68.85	52.18
2003	71.38	55.25
2004	71.54	56.88
2005	73.72	59.87
2006	77.92	60.92
2007	74.57	58.68
2008	73.45	53.09
2009	75.64	61.04
2010	78.51	61.42
2011	79.51	60.93
2012	81.35	64.86
2013	81.75	70.11
2014	82.83	61.50
2015	84.41	62.70

The analysis of institutional vital events reflects that the proportion of institutional births to total births is higher than the proportion of institutional deaths to total deaths. During the year 2015, the proportion of institutional births to total births has touched the highest level of approx. 84 %.

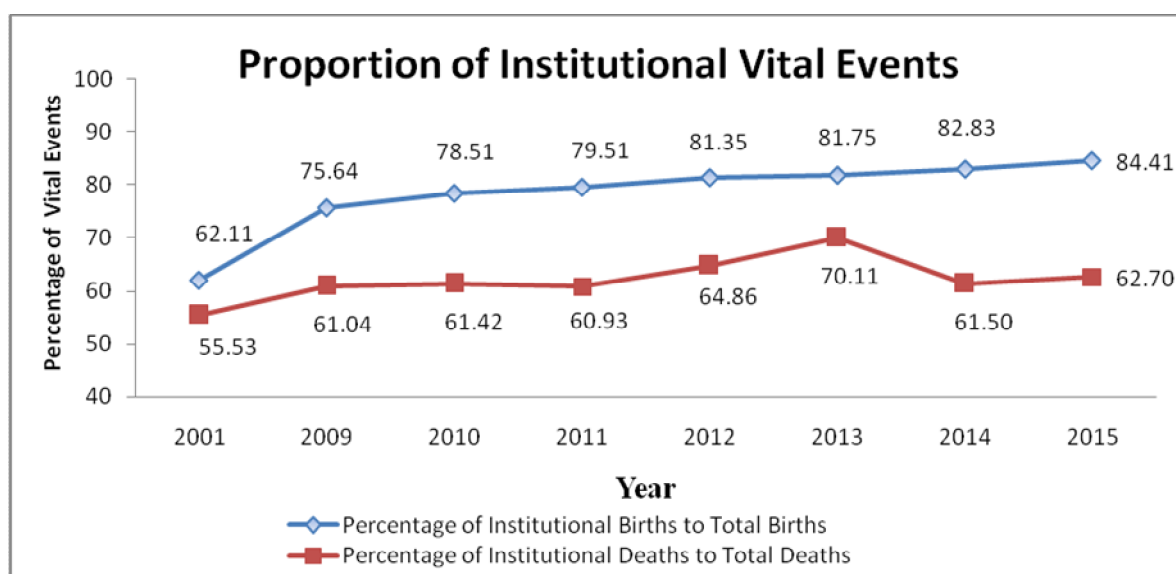

Registration of Vital Events by Local body

The responsibility for registration of all types of vital events lies with the local bodies in Delhi. The majority of the registrations were done in North Delhi Municipal Corporation followed by South Delhi Municipal Corporation, East Delhi Municipal Corporation, New Delhi Municipal Council and Delhi Cantonment Board. The details about proportion of registered births and deaths in different local bodies during the year 2015 are reflected in statement 2.5.

Statement 2.5: Distribution of Vital Events by Local body

Sl. No.	Local Body	Number		Percentage	
		Births	Deaths	Births	Deaths
A	Total MCD (i + ii + iii)	325926	98714	87.14	79.28
(i)	North Delhi Municipal Corporation	130869	46448	34.99	37.30
(ii)	South Delhi Municipal Corporation	118922	32771	31.80	26.32
(iii)	East Delhi Municipal Corporation	76135	19495	20.35	15.66
B	New Delhi Municipal Council	44573	23830	11.92	19.14
C	Delhi Cantonment Board	3513	1972	0.94	1.58
	Total (A+B+C)	374012	124516	100.00	100.00

Statement 2.6: Trend of Proportion of Institutional Births (Local Body-Wise)

Year	Percentage of Institutional Births to Concerned Local Body's total births						Percentage of institutional Births to Total Births
	North DMC	South DMC	East DMC	Erstwhile MCD	NDMC	DCB	
2001	NA	NA	NA	56.35	99.24	86.17	62.11
2002	NA	NA	NA	61.87	99.02	88.9	66.85
2003	NA	NA	NA	67.15	99.95	83.94	71.38
2004	NA	NA	NA	67.21	99.25	85.39	71.54
2005	NA	NA	NA	69.99	98.5	86.38	73.72
2006	NA	NA	NA	74.61	99.65	89.74	77.92
2007	NA	NA	NA	70.85	98.94	93.44	74.57
2008	NA	NA	NA	68.73	99.66	96.47	73.45
2009	NA	NA	NA	72.18	99.71	95.11	75.64
2010	NA	NA	NA	75.56	99.79	95.63	78.51
2011	NA	NA	NA	77.02	99.8	97.05	79.75
2012	NA	NA	NA	78.77	99.78	97.02	81.35
2013	83.89	75.03	78.45	79.33	99.77	97.02	81.75
2014	84.43	76.56	79.72	80.43	99.85	96.95	82.83
2015	85.78	77.92	82.55	82.16	99.81	97.95	84.41

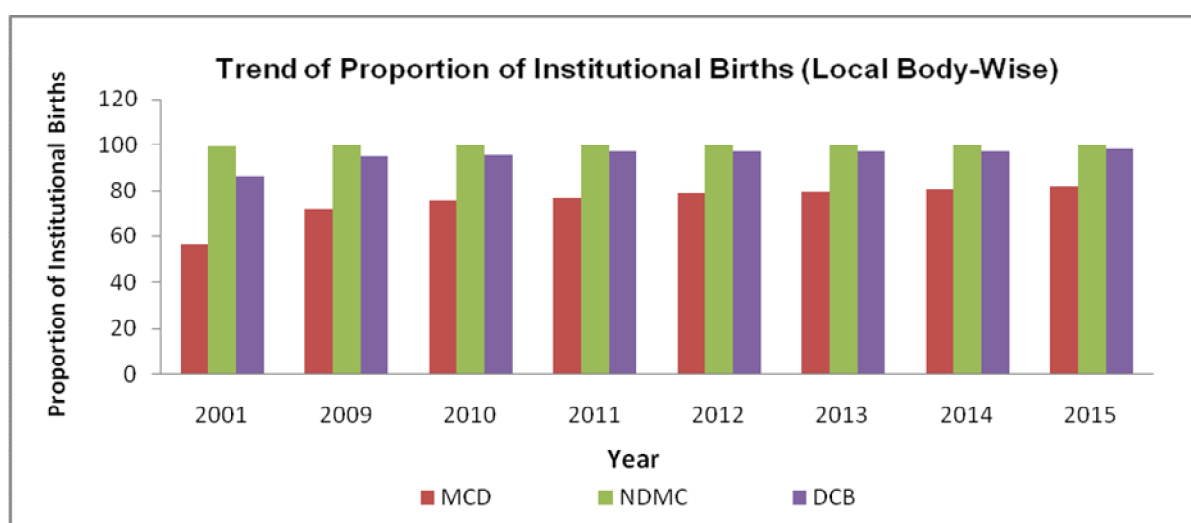

The analysis of trend of proportion of institutional births in local bodies reveals that the NDMC has almost 100% births in the institutions/hospitals where as this proportion in case of MCD mostly lies in between 70 to 80%. However, individual analysis among three corporations reflect that during 2015, the North Delhi Municipal Corporation has approx. 86% institutional births out of total births occurred in North DMC which is better than East DMC (approx 83% institutional births of its total births) and South DMC (approx 78% institutional births of its total births).

It is observed that In Delhi, the proportion of institutional births is increasing every year and during 2015 it is highest i.e. approx. 84% in consequence of the positive impact of different government programme to encourage institutional delivery for safe maternal and child health. Still, there is strong need to take further measures to achieve the milestone of cent-percent institutional delivery.

Statement 2.7: Trend of Proportion of Institutional Deaths (Local Body-Wise)

Year	Percentage of Institutional Deaths to Concerned Local Body's Total Deaths						Percentage of institutional Deaths to Total Deaths
	North DMC	South DMC	East DMC	Erstwhile MCD	NDMC	DCB	
2001	NA	NA	NA	44.90	98.97	84.49	55.53
2002	NA	NA	NA	41.57	90.03	66.10	52.18
2003	NA	NA	NA	45.05	99.55	86.99	55.25
2004	NA	NA	NA	47.36	99.31	89.17	56.88
2005	NA	NA	NA	49.36	97.67	89.66	59.87
2006	NA	NA	NA	51.35	97.93	89.08	60.92
2007	NA	NA	NA	47.51	98.50	92.42	58.68
2008	NA	NA	NA	72.30	96.22	93.28	53.09
2009	NA	NA	NA	51.00	98.20	87.94	61.04
2010	NA	NA	NA	53.04	98.21	86.74	61.42
2011	NA	NA	NA	51.50	98.25	88.95	60.93
2012	NA	NA	NA	54.82	98.35	89.74	64.86
2013	67.32	43.89	79.06	60.65	100.00	91.50	70.11
2014	52.95	46.93	60.97	52.58	98.35	92.39	61.50
2015	54.35	47.41	61.32	53.42	98.72	91.73	62.70

It is observed that the proportion of institutional deaths in the year 2015 was 62.70%. Further, local body wise analysis clearly reflect that the proportion of institutional deaths in case of NDMC and Delhi Cantt. was 99% and 92% respectively, whereas it was in the range of 47 to 61% in case of three municipal corporations.

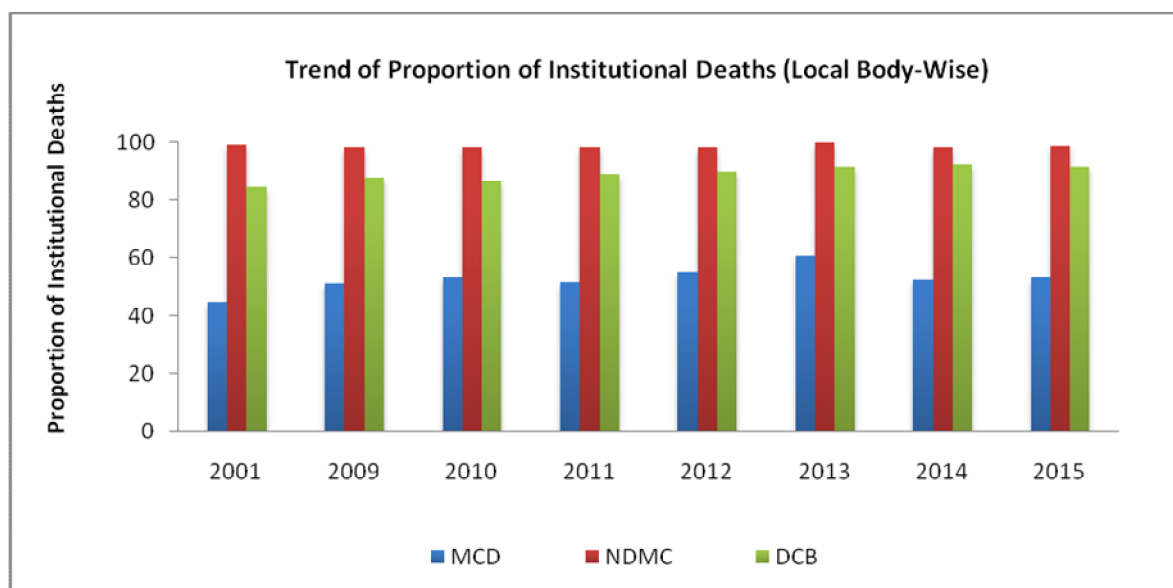

Main Vital Indicators of Delhi and India

The vital indicators emerged out of the CRS of Delhi is presented in statement 2.8. For the benefit of data users; indicators of national level are also included.

Statement 2.8: Main Vital Indicators of Delhi and India

Sl.No.	Item	Delhi @	India**
A	Vital Rates (per 1000)		
1	Birth Rate	20.50	21.4
2	Death Rate	6.82	7.0
3	Natural growth rate	13.68	14.4
4	Infant Mortality Rate	23.25	40
5	Maternal Mortality Rate	0.37	NA
B	No. of events per day		
1	Births	1025	NA
2	Deaths	341	NA

@ Data of Delhi pertains to CRS 2015

**Data of India pertains to SRS 2013

Religion wise sex composition of births and deaths is presented in statement 2.9. It can be observed that more or less same pattern was noticed in all religions with regard to sex composition, particularly in birth events.

Statement 2.9: Distribution of Vital Events by Main Religion

Sl. No.	Religion	Births			Deaths		
		Male	Female	Total	Male	Female	Total
A	Number						
1	Hindu	163941	144820	308761	66327	41505	107832
2	Muslim	29866	29284	59150	7759	5040	12797
3	Sikh	1831	1506	3337	966	926	1892
4	Christian	773	711	1484	298	190	488
5	Others	669	611	1280	1071	434	1505
	ALL	197080	176932	374012	76421	48095	124516
B	Percentage						
1	Hindu	53.10	46.90	100.00	61.51	38.49	100.00
2	Muslim	50.49	49.51	100.00	60.62	39.38	100.00
3	Sikh	54.87	45.13	100.00	51.06	48.94	100.00
4	Christian	52.09	47.91	100.00	61.07	38.93	100.00
5	Others	52.27	47.73	100.00	71.16	28.84	100.00
	ALL	52.69	47.31	100.00	61.37	38.63	100.00

MEDICALLY CERTIFIED CAUSE OF DEATH:

As per the Act, it is mandatory to provide medically certified cause of death for each institutional death by the doctor attended the patient / deceased. During the year 2015, total 78067 deaths were reported by the hospitals/nursing homes and registered in local bodies. These deaths have been provided medically certified cause of death as per ICD-10 coding of WHO. The medically certified cause-wise broad classification of these deaths is given in statement 2.10.

Statement 2.10: Broad Classification of MCCD by sex

ICD 10 Chapter No.	Name of Broad Disease Group	No. of Persons			% to total
		Male	Female	Total	
I	Infectious and Parasitic Diseases (A00-B99)	7197	4732	11929	15.28
II	Neoplasms (C00-D48)	2748	1918	4666	5.98
III	Diseases of the Blood & blood forming organs and certain disorders involving the immune mechanism (D50-D89)	459	306	765	0.98
IV	Endocrine, Nutritional and Metabolic Diseases (E00-E89)	922	718	1640	2.10
V	Mental and Behavioural disorders (F10-F99)	32	7	39	0.05
VI	Diseases of the Nervous System (G00-G98)	713	436	1149	1.47
VII	Diseases of the eye and adnexa (H00 - H59)	7	3	10	0.01
VIII	Diseases of the ear and mastoid process (H60-H95)	10	1	11	0.01
IX	Diseases of the circulatory system (I00-I99)	7293	4582	11875	15.21
X	Diseases of the Respiratory System (J00-J88)	3823	2416	6239	7.99
XI	Diseases of the Digestive System (K00-K92)	2444	864	3308	4.24
XII	Diseases of the skin and subcutaneous tissue (L00 - L98)	46	20	66	0.08
XIII	Diseases of the Musculoskeletal system connective tissue (M00-M99)	54	72	126	0.16
XIV	Diseases of the Genitourinary System (N00 - N99)	945	656	1601	2.05
XV	Pregnancy, Childbirth and the puerperium (O00 - O99)	0	137	137	0.18
XVI	Certain conditions originating in the perinatal period (P00-P96)	1760	1199	2959	3.79
XVII	Congenital Malformations, Deformations & chromosomal abnormalities (Q00-Q99)	301	165	466	0.60
XVIII	Symptoms, Signs and abnormal clinical & laboratory findings nec., (R00 - R99)	12422	7161	19583	25.09
XIX	Injury, poisoning and certain other consequences of external causes (S00-T98)	1894	1241	3135	4.02
XX	External causes of Morbidity and Mortality (V01-Y89)	5415	2948	8363	10.71
ALL		48485	29582	78067	100.00

CRS vis-à-vis SRS Results

Any attempt aimed at making a comparison between SRS estimates and CRS results strictly speaking is not tenable as they follow different approaches to determine the basic parameters. However they can be taken as two alternatives to complement/ supplement each other. SRS estimates which are based on sampling approach serves as a short term tool in the management of health scenario as CRS results are not available at short notice.

More over SRS covers events pertaining to domicile population where as CRS is inclusive of vital events of migratory population as events are registered as per place of occurrence under RBD Act. That is the reason why CRS results are usually on the higher side when compared to that of SRS. Further, if CRS results could be brought about in shortest possible time frame it can supplement the SRS in the times to come. Therefore the following statements are included to serve academic purpose at present.

Statement 2.11: Comparison of Vital Rate on SRS and CRS Results

Year	Birth Rate		Death Rate		Infant Mortality Rate	
	S.R.S.	*C.R.S.	S.R.S	*C.R.S.	S.R.S.	C.R.S.
2001	18.9	21.23	5.1	5.81	29	24
2002	17.2	21.18	5.1	6.05	30	16
2003	17.3	20.78	5.0	6.07	28	17
2004	18.4	20.72	4.7	5.76	32	13
2005	18.6	21.52	4.6	6.24	35	13
2006	18.4	21.05	4.7	6.45	37	18
2007	18.1	20.58	4.8	6.46	36	25
2008	18.4	20.94	4.8	6.77	35	18
2009	18.1	21.77	4.4	6.89	33	19
2010	17.8	21.66	4.2	7.48	30	22
2011	17.5	20.89	4.3	6.63	28	22
2012	17.3	20.90	4.2	6.10	25	24
2013	17.2	21.07	4.1	5.52	24	22
2014	16.8	20.88	3.8	6.77	20	22
2015	NA	20.50	NA	6.82	NA	23

*Estimated Mid Year Population based on Population Census-2011.

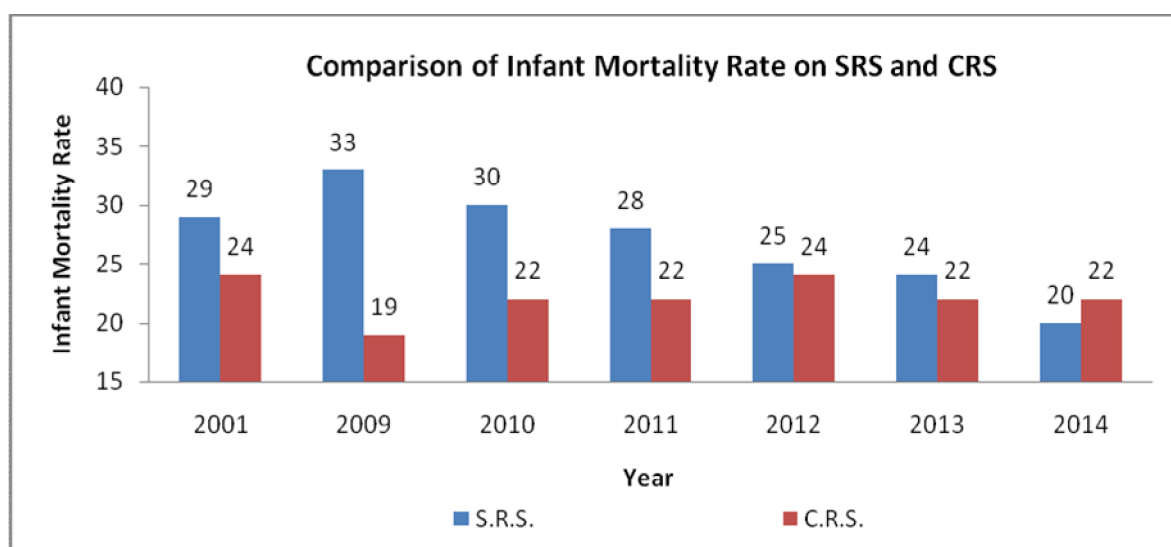
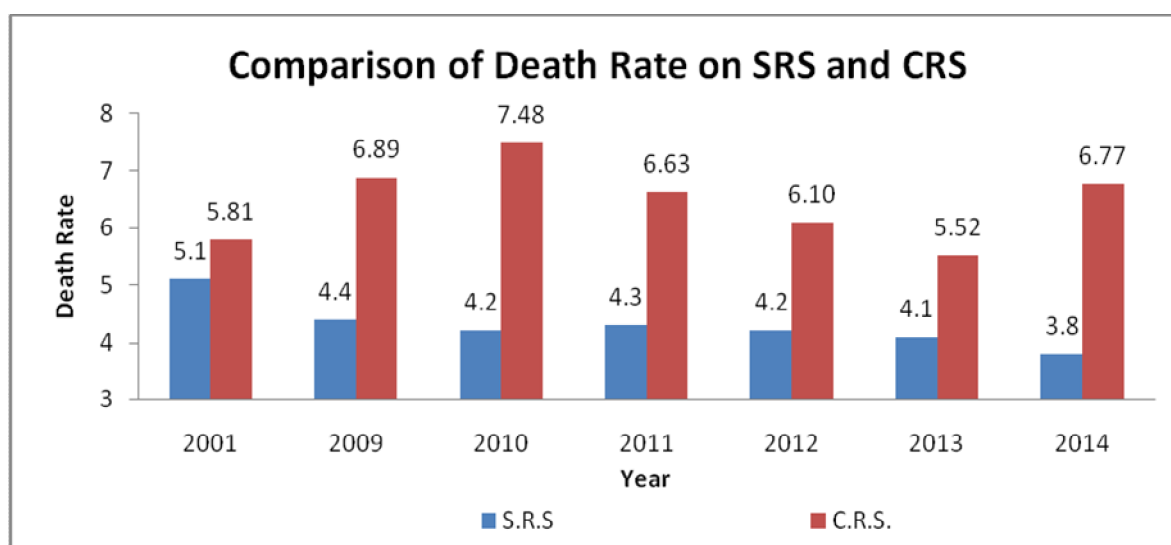
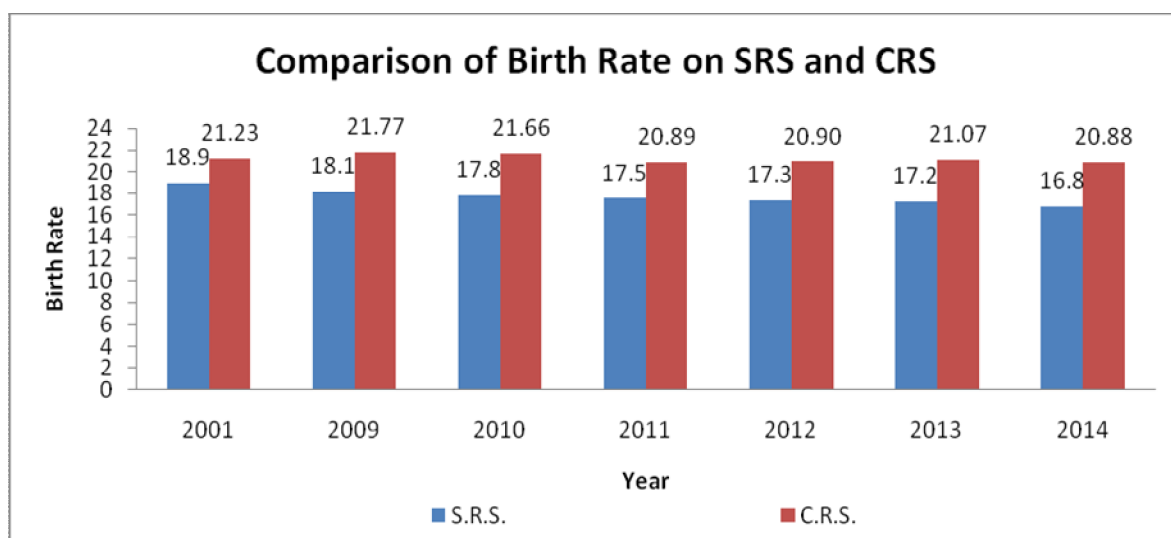

-: SECTION THREE :-
BIRTH REGISTRATION PROFILE

SECTION THREE

PROFILE OF BIRTHS REGISTRATION

In this section various aspects of birth registration that had taken place during 2015 under Civil Registration System are analyzed with special reference to the number of events registered across years, male- female composition, matters relating to birth order and literacy, age of the mother at the time of child birth, the type of medical attention available in case of domiciliary events, local body-wise registration of events etc. The level of birth registration was found to be more than 100% consistently over a period of time thereby indicating the sound health of Civil Registration System in Delhi.

Birth Registration under Civil Registration System

During 2015, a total of 374012 birth events were registered by all the local bodies taken together. Out of them, 1.97 lakhs (52.69%) were male and 1.77 lakhs (47.31%) were female.

Statement 3.1: Total Number of Births registered under CRS sex-wise

Year	Total Births	Male	Female	Sex Ratio
2001	296287	163816 (55.29)	132471 (44.71)	809
2002	300659	164184 (54.61)	136475 (45.39)	831
2003	301165	165173 (54.84)	135992 (45.16)	823
2004	305974	167849 (54.86)	138125 (45.14)	823
2005	324336	178031 (54.89)	146305 (45.11)	822
2006	322750	176242 (54.61)	146508 (45.39)	831
2007	322044	174289 (54.12)	147755 (45.88)	848
2008	333908	166583 (49.89)	167325 (50.11)	1004
2009	354482	185131 (52.22)	169351 (47.78)	915
2010	359463	189122 (52.61)	170341 (47.39)	901
2011	353759	186870 (52.82)	166889 (47.18)	893
2012	360473	191129 (53.02)	169344 (46.98)	886
2013	370000	195226 (52.76)	174774 (47.24)	895
2014	373693	197078 (52.73)	176615 (47.26)	896
2015	374012	197080 (52.69)	176932 (47.31)	898

Figures in () indicate % to total

It may be observed from the statement 3.1 that the composition of male and female births in the total births was consistently 52 - 55% and 45 - 48% respectively across the years.

The sex ratio at birth has increased from 896 females per thousand males during 2014 to 898 in 2015. Further analysis of institutional and non institutional births indicates that sex ratio in respect of institutional births decreased from 884 (in the year 2014) to 881 in 2015, whereas the domiciliary births increased from 959 in 2014 to 996 in 2015.

Statement 3.1 (A) COMPARATIVE POSITION OF SEX RATIO IN INSTITUTIONAL AND NON-INSTITUTIONAL BIRTHS.

Year	Institutional Births				Domiciliary Births				Sex Ratio based on Total Births
	Total	Male	Female	Sex Ratio	Total	Male	Female	Sex Ratio	
2007	240154	129124	111030	860	81890	45165	36725	813	848
2008	245254	128095	117159	915	88654	38488	50166	1303	1004
2009	268119	143210	124909	872	86363	41921	44442	1060	915
2010	282197	150370	131827	877	77266	38752	38514	994	901
2011	282115	150392	131723	876	71644	36478	35166	964	893
2012	293231	157067	136164	867	67242	34062	33180	974	886
2013	302453	160932	141521	879	67547	34294	33253	970	895
2014	309538	164324	145214	884	64155	32754	31401	959	896
2015	315694	167868	147826	881	58318	29212	29106	996	898

The exceptionally higher sex ratio (during 2008) can perhaps be attributed mainly to the implementation of the various welfare schemes of the girl child (including Ladli Scheme w.e.f. 01.01.2008). Besides this, it may also be noted that the sex ratio based on total registered births (including institutional and domiciliary) during 2015 has been improved in comparison to the year 2014.

Birth Rate

One of the important indicators that emerge out of Civil Registration System is the birth rate. Statement number 3.2 provides the time series data from 2001-15. The birth rate during the period of the year 2001 to 2015 hovering around 21 per 1000 population. The graph plotting the birth rate for the said period clearly exhibits this fact.

Statement 3.2: Birth Rate as per CRS

Year	In Lakhs		*Birth Rate
	*Mid Year Population as on 1 st July	No. of Births	
2001	139.4	2.96	21.23
2002	142.1	3.01	21.18
2003	144.86	3.01	20.78
2004	147.68	3.06	20.72
2005	150.54	3.24	21.52
2006	153.47	3.23	21.05
2007	156.45	3.22	20.58
2008	159.49	3.34	20.94
2009	162.58	3.54	21.77
2010	165.74	3.59	21.66
2011	168.96	3.53	20.89
2012	172.24	3.6	20.9
2013	175.59	3.7	21.07
2014	179.00	3.74	20.88
2015	182.47	3.74	20.50

*Estimated Mid Year Population based on Census-2011.

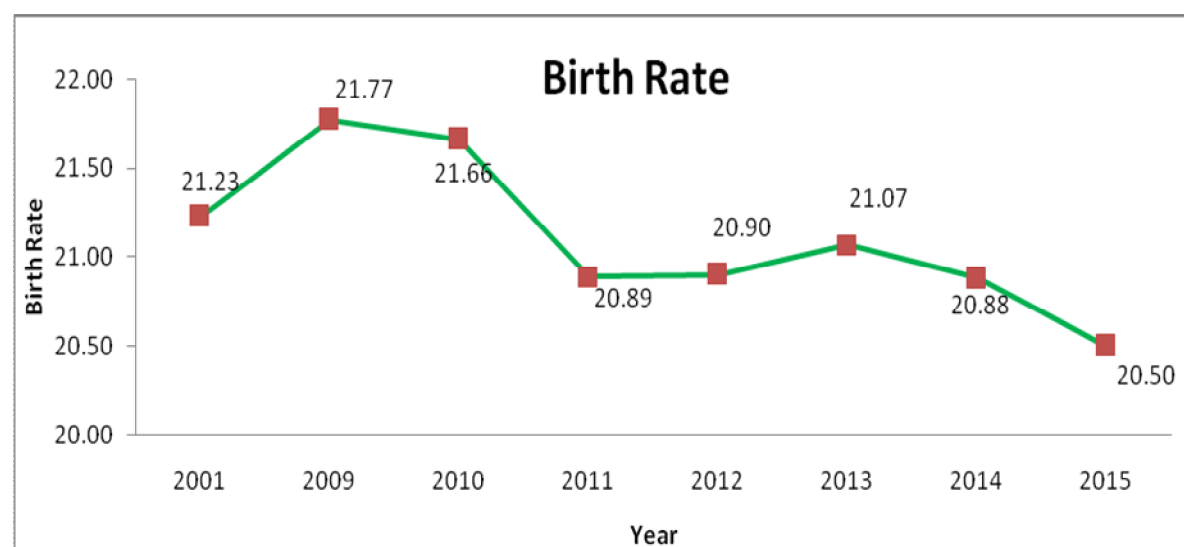

DISTRIBUTION OF LIVE BIRTHS BY BIRTH ORDER

Birth order statistics are important indicators for measuring the progress and effectiveness of family welfare activities. Time series data on percentage distribution of births by birth order is given in statement 3.3.

Statement 3.3: Percentage Distribution of Births by Order of birth

Year	Birth Order			
	1	2	3	4 & above
2001	40.94	27.33	11.17	20.56
2002	36.90	25.81	10.40	26.89
2003	44.53	33.80	12.88	8.79
2004	47.14	34.28	13.12	5.46
2005	50.59	32.42	12.45	4.54
2006	56.79	28.97	11.08	3.16
2007	58.98	27.47	9.79	3.76
2008	55.12	31.24	10.15	3.49
2009	53.39	32.81	11.01	2.79
2010	60.33	29.28	8.07	2.32
2011	56.37	32.39	8.80	2.44
2012	55.80	33.14	8.83	2.23
2013	61.19	29.21	7.69	1.91
2014	55.47	33.75	8.67	2.11
2015	62.78	32.57	3.93	0.72

It is obvious from above statement that the first order of births account for 62.78% of the total births registered during 2015. The proportion of first and second order of birth taken together accounted for 95.35% in the total registered birth of 2015. The share of births beyond third order was only 0.72%.

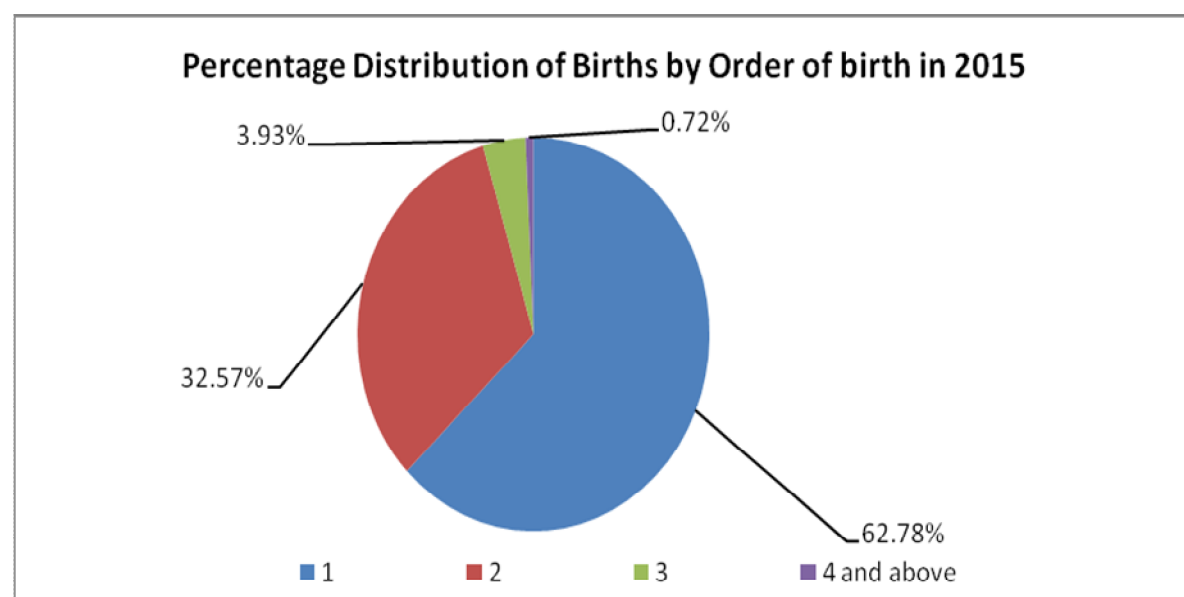

DISTRIBUTION OF LIVE BIRTHS BY AGE OF MOTHER

The age of the mother at the time of attainment of motherhood will have an influence on the overall health of the child and the safety of mother during the time of delivery. Attainment of motherhood below the age of 18 years is considered to be undesirable in the interest of mother as well as newly born child. Out of the total registered births during 2015 only 2.75% are from the mothers in the age group ≤ 19 years. The need of the hour is to undertake sustained campaign focused towards eligible couples in the age group up to 18 years and living in slums, advising to avoid attainment of motherhood at such an early age.

Statement 3. 4: Percentage Distribution of Births by age of Mother

Year	Age Group of Mothers in Years				
	≤ 19	20-24	25-29	30-34	35 & above
2001	1.84	31.84	40.89	8.28	17.15
2002	1.58	29.46	37.69	8.28	22.99
2003	2.58	44.78	36.66	9.82	6.16
2004	2.34	46.34	38.37	10.06	2.89
2005	2.25	46.62	38.56	9.86	2.71
2006	1.97	45.56	39.67	9.37	3.43
2007	1.97	48.71	37.39	9.61	2.32
2008	1.91	49.86	36.23	9.63	2.37
2009	1.74	45.79	38.9	11.16	2.41
2010	1.62	52.37	34.3	9.46	2.25
2011	1.68	53.35	31.99	10.47	2.51
2012	2.21	51.51	33	10.66	2.62
2013	2.03	49.48	34.49	11.21	2.79
2014	1.93	46.69	36.91	11.56	2.91
2015	2.75	43.97	38.00	12.15	3.13

Statement 3.4 further reveals that 81.97% of births were given by the mothers in the age group of 20 - 29 years followed by 12.15 % by the mothers in the age group of 30 - 34 years, while 3.13% of the births were by the mothers in the age group of 35 & above years.

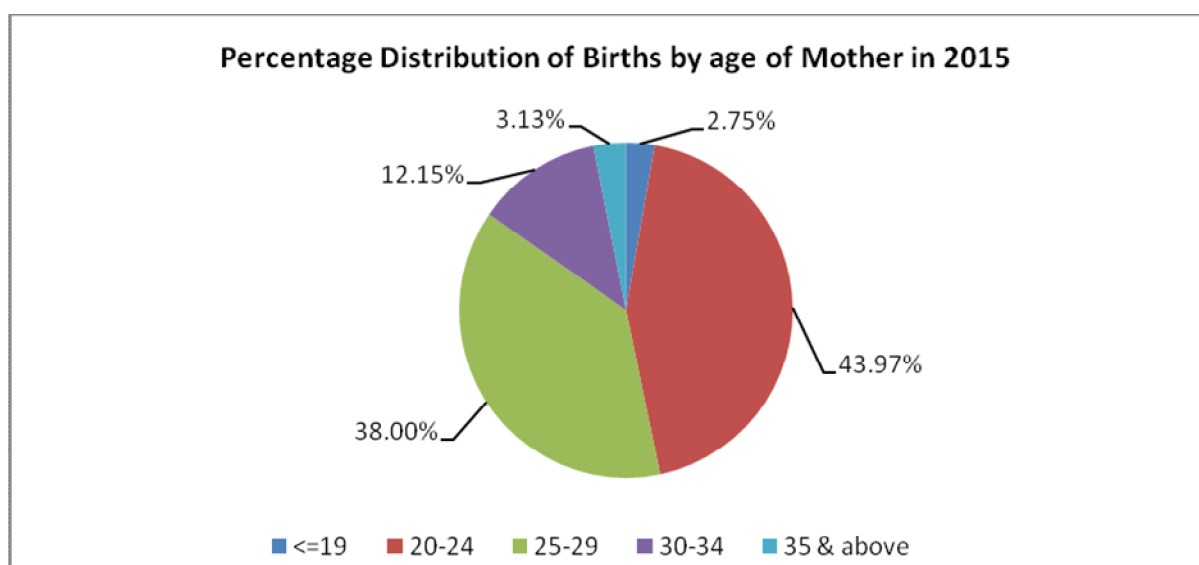

TYPE OF MEDICAL ATTENTION RECEIVED AT DELIVERY

The type of medical attention received at the time of birth in case of domiciliary events is an important factor in controlling the level of infant mortality. Further, it will have a bearing on the quality of service rendered by health workers involved in the field.

Statement 3. 5: Percentage Distribution of Births by type and medical attention

Year	Percentage of Births			
	Institutional	Non Institutional		
		Type of Medical Attention		
		Doctor/Nurse/ Trained Midwife	Untrained Midwife i.e. Traditional Birth Attendant	Relatives/ Others
(1)	(2)	(3)	(4)	(5)
2001	62.11	34.69	3.19	0.01
2002	66.85	30.1	3.04	0.01
2003	71.38	24.67	3.45	0.5
2004	71.54	17.98	9.99	0.49
2005	73.72	0.32	19.16	6.8
2006	77.92	4.56	13.01	4.51
2007	74.57	5.27	13.86	6.3
2008	73.45	8.31	11.09	7.15
2009	75.64	7.18	11.97	5.21
2010	78.51	14.17	5.73	1.59
2011	79.75	8.92	8.42	2.91
2012	81.35	3.30	8.96	6.39
2013	81.75	3.78	8.89	5.58
2014	82.83	3.28	8.75	5.14
2015	84.41	2.66	12.80	0.13

Statement 3.5 gives percentage wise distribution of live births by type of medical attention at the time of child birth. It may be seen from the above statement that medical institutions have accounted for more than four fifth (84.41%) of the total births during 2015. Obviously, the share of institutional births has gone up continuously. It was only 62.11% in 2001. During 2015, the proportion of institutional births to total registered births has increased at around 2% in comparison to year 2014. In the year 2015, total 315694 live births were occurred in the hospitals i.e. on an average 865 live births were occurred daily in the hospitals during 2015.

BIRTH EVENTS - LOCAL BODY WISE

Statement 3.6 reveals the distribution of birth events of 2015 among local bodies of Delhi. Out of the total births, 87.14% were registered in the MCD whereas NDMC accounted for 11.92%. The total registration under DCB constitutes only 0.94% of the total births. After the trifurcation of MCD, it is observed that maximum (34.99%) births were registered in North DMC followed by South DMC (31.80%) and East DMC (20.35%). Further, break-up of registered birth events reveals that only 7.04% of the births were rural, whereas 92.94 % were urban.

Statement 3.6: Distribution of Rural and Urban Births as per Local Bodies

Sl.No.	Name of Local Body	No. of Births		
		Rural	Urban	Combined
A	Total MCD (i+ ii + iii)	24212	301714	325926 (87.14)
(i)	North DMC	15016	115853	130869 (34.99)
(ii)	South DMC	5465	113457	118922 (31.80)
(iii)	East DMC	3731	72404	76135 (20.35)
B	NDMC	69	44504	44573 (11.92)
C	DCB	2053	1460	3513 (0.94)
	ALL (A+B+C)	26334 (7.04)	347678 (92.96)	374012 (100.00)

Figures in () indicate % to total

BIRTHS BY BIRTH ORDER VIS-À-VIS LEVEL OF MOTHER'S EDUCATION

It is widely known that there is close relationship between the level of educational attainment of mother and order of births. However, the data presented in statement 3.7 states that a specific trend has been seen in the level of education of mother, and the birth order. It is evident from column No. 2 (Illiterate) and 4 (Primary but Below Metric) proportion of birth under 'Illiterate' as well as 'Primary but Below Metric' category is decreasing with the higher order of birth.

It is observed that out of total births of fourth and higher birth order, in 40.89% cases the level of education of mother was 'primary but below metric' and in 20.50% cases, the mothers were illiterate. Obviously, in case of fourth and higher order of birth minimum proportion of births were in the category of mother having 'graduation or above qualification'.

Statement 3. 7: Distribution of Births by birth order and level of education of mother

Birth order	Levels of Literacy						Total
	Illiterate	Below Primary	Primary but Below Metric	Metric but below Graduate	Graduate and above	Not Stated	
(1)	(2)	(3)	(4)	(5)	(6)	(7)	(8)
1	29864	29576	75712	33157	44706	21789	234804
	12.72	12.60	32.24	14.12	19.04	9.28	100.00
2	9766	14913	46019	17837	24277	9010	121822
	8.02	12.24	37.77	14.64	19.93	7.40	100.00
3	1645	956	6017	2030	1902	2129	14679
	11.21	6.51	40.99	13.83	12.96	14.50	100.00
4&Above	555	196	1107	303	147	399	2707
	20.50	7.24	40.89	11.19	5.43	14.75	100.00
ALL	41830	45641	128855	53327	71032	33327	374012
	11.19	12.20	34.45	14.26	18.99	8.91	100.00

DISTRIBUTION OF BIRTHS LOCAL BODY WISE BY TYPE AND SEX

Statement 3.8 gives the distribution of births in institutional (government and non government) and non institutional categories in each local body. It reveals that during 2015, out of total births 84.41% births were institutional including 56.69% births in govt. institutions and 27.72% in non-govt. institutions, whereas, 15.59% were non-institutional i.e. domiciliary births. During 2015, govt. hospitals in Delhi have handled on an average 581 cases of live births per day (563 per day in 2014) as against 284 per day (285 per day in 2014) by non govt. institutions. The sex composition in birth events in both type of institutions were more or less having same pattern and on the other hand the sex composition in non-institutional i.e. domiciliary cases has different picture.

Statement 3.8: Distribution of Birth events by type and sex

Sl. No.	Name of Local Body	Institutional Births						Non Institutional Births		
		Government			Non-Government					
		Male	Female	Total	Male	Female	Total	Male	Female	Total
A	Total MCD (i+ ii + iii)	87662	78276	165938	54860	46968	101828	29127	29033	58160
(i)	North DMC	40716	36815	77521	18721	16002	34723	9468	9147	18615
(ii)	South DMC	23082	20163	43245	26639	22779	49418	13502	12757	26259
(iii)	East DMC	23864	21298	45162	9500	8187	17687	6157	7129	13286
B	NDMC	22507	20158	42665	942	880	1822	45	41	86
C	DCB	1886	1539	3425	11	5	16	40	32	72
	ALL (A+B+C)	112055	99973	212028	55813	47853	103666	29212	29106	58318
Percentage		52.85	47.15	100.00	53.84	46.16	100.00	50.09	49.91	100.00

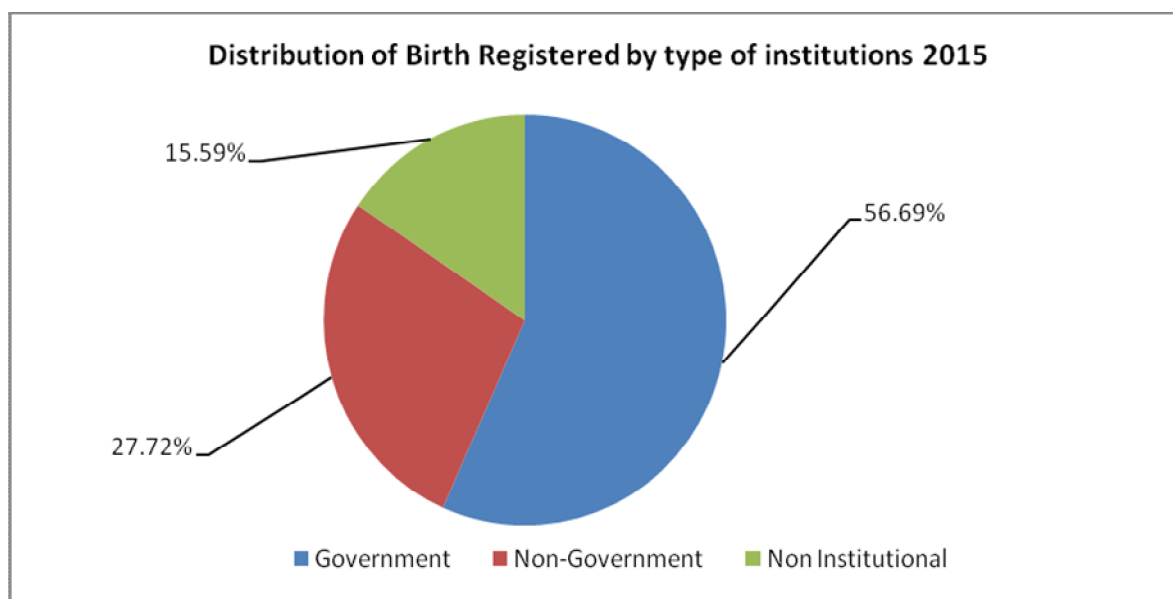

REGARDING STILL BIRTHS

Of late, it is observed that data / information pertaining to the still births are not being reported regularly by the hospitals / institutions to the concerned Registrar (birth & death). The Office of Chief Registrar (B&D) has made a communication to sensitize the Medical Superintendents of the hospitals/institutions to report the vital events inclusive of still births within the stipulated period of 21 days to the concerned Registrar (B&D).

An effort has been made to present the data on still births; for the years 2011 to 2015 in the statement 3.9.

Statement 3.9: The Local Body wise No. of Still Births

Sl. No.	Name of Local Body	Sex	Year				
			2011	2012	2013	2014	2015
A	Total MCD (i+ ii + iii)	Male	1112	1223	1163	1013	1073
		Female	1035	1105	1075	905	924
		Total	2147	2328	2238	1918	1997
(i)	North MCD	Male	NA	NA	788	670	775
		Female	NA	NA	787	606	693
		Total	NA	NA	1575	1276	1468
(ii)	South MCD	Male	NA	NA	295	295	249
		Female	NA	NA	215	241	200
		Total	NA	NA	510	536	449
(iii)	East MCD	Male	NA	NA	80	48	49
		Female	NA	NA	73	58	31
		Total	NA	NA	153	106	80
B	NDMC	Male	444	702	685	618	614
		Female	424	588	560	532	561
		Total	868	1290	1245	1150	1175
C	DCB	Male	17	18	25	24	2
		Female	13	6	9	10	1
		Total	30	24	34	34	03
Total (A+B+C)		Male	1573	1943	1873	1655	1688
		Female	1472	1699	1644	1447	1487
ALL		Total	3045	3642	3517	3102	3175

-: SECTION FOUR :-

DEATH REGISTRATION PROFILE

SECTION FOUR

PROFILE OF DEATHS REGISTRATION

This section reflect the information on different aspects of death registration that had taken place during 2015 under Civil Registration System with special reference to the number of events registered across years, male- female composition, age at the time of death, medically certified causes of deaths, infant and maternal mortality rates, local body-wise registration of death events etc. The level of death registration was found to be more than 100% consistently over a period of time thereby indicating good status of Civil Registration System in Delhi.

Death Registration under Civil Registration System

During 2015, a total of 124516 deaths were registered by five local bodies. Out of total deaths, 76421 (61.37%) were male and 48095 (38.63%) were female. Sex ratio of deaths revealed that for every 1000 male deaths 629 female deaths have occurred during 2015. On an average 341 number of deaths registered per day during 2015.

Statement 4.1: Total Number of Deaths registered under CRS sex-wise

Year	Number of Deaths					Average registered deaths per day	Sex Ratio
	Male	Percentage	Female	Percentage	Total		
2001	51238	63.18	29862	36.79	81100	222	583
2002	53405	61.97	32771	38.00	86176	236	614
2003	54561	62.18	33182	37.79	87743	240	608
2004	53016	62.10	32362	37.88	85378	234	610
2005	58554	62.17	35633	37.81	94187	258	609
2006	64028	64.73	34880	35.27	98908	271	545
2007	63461	62.85	37513	37.15	100974	277	591
2008	68033	62.23	39567	36.77	107600	295	582
2009	70075	62.56	41938	37.44	112013	307	598
2010	78092	62.80	46261	37.20	124353	341	592
2011	69733	62.18	42409	37.82	112142	307	608
2012	64608	61.76	40008	38.24	104616	287	619
2013	60447	62.20	36738	37.80	97185	266	608
2014	75404	62.17	45882	37.83	121286	332	608
2015	76421	61.37	48095	38.63	124516	341	629

DEATH RATE

The time series data on death rate from the year 2001 to 2015 is reflected in the statement 4.2. It is observed that the death rate in Delhi has remained in the range of 6 to 7 per 1000 persons in the population during said period.

The death rate of Delhi (CRS) & All India (SRS) is also presented in graphic form. Due to the non availability of CRS data for the concerned year at national level, a comparative view with SRS results of All India have been taken.

Statement 4.2: Death Rate of Delhi (as per CRS) & All India (as per SRS)

Year	In Lakhs		Death Rate (per 1000 population)	
	*Mid Year Population as on 1 st July	Total Number of Deaths	* Delhi (CRS)	All India (SRS)
2001	139.40	0.81	5.81	8.4
2002	142.10	0.86	6.05	8.1
2003	144.86	0.88	6.07	8.0
2004	147.68	0.85	5.76	7.5
2005	150.54	0.94	6.24	7.6
2006	153.47	0.99	6.45	7.5
2007	156.45	1.01	6.46	7.4
2008	159.49	1.08	6.77	7.4
2009	162.58	1.12	6.89	7.3
2010	165.74	1.24	7.48	7.2
2011	168.96	1.12	6.63	7.1
2012	172.24	1.05	6.10	7.0
2013	175.59	0.97	5.52	7.0
2014	179.00	1.21	6.77	NA
2015	182.47	1.25	6.83	NA

*Estimated Mid Year Population based on Census-2011.

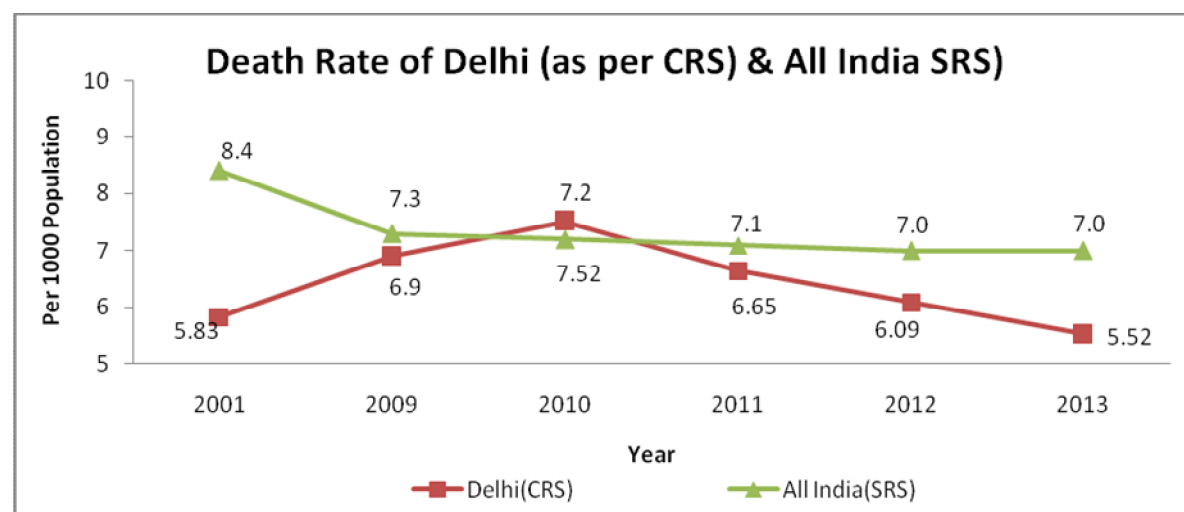

Local Body –wise Deaths Registration

Distribution of registration of deaths local body-wise is presented in statement 4.3. Municipal Corporation of Delhi accounted for 79.28% deaths including 37.30% of North DMC, 26.32% of South DMC & 15.66% of East DMC where as 19.14% deaths in NDMC and 1.58% deaths in D.C.B. It is observed that out of total registered deaths, 88.84% were in urban Delhi.

Statement 4.3: Distribution of Deaths Registered by Sector and Local Body

Sl.No.	Name of Local Body	No. of Deaths			% to total
		Rural	Urban	Combined	
A	Total MCD (i+ii+iii)	11291	87423	98714	79.28
(i)	North DMC	7791	38657	46448	37.30
(ii)	South DMC	884	31887	32771	26.32
(iii)	East DMC	2616	16879	19495	15.66
B	NDMC	1255	22575	23830	19.14
C	DCB	1350	622	1972	1.58
	ALL (A+B+C)	13896	110620	124516	100.00
%to total		11.16	88.84	100.00	

Type of Registration

The registered deaths as per type of registration under institutional and non institutional categories have been shown in Statement 4.4. The ratio of **62.70 : 37.30** was observed between institutional and domiciliary death events registered in 2015. The proportion of non institutional events is decreased from 38.50% (in 2014) to 37.30% in 2015.

Statement 4.4: Distribution of Deaths by type of Registration

Year	Total No. of Deaths	Institutional		Domiciliary	
		Number	%	Number	%
2001	81100	45034	55.53	36066	44.47
2002	86176	44965	52.18	41211	47.82
2003	87743	48473	55.24	39270	44.76
2004	85378	48559	56.88	36819	43.12
2005	94187	56390	59.87	37797	40.13
2006	98908	60254	60.92	38654	39.08
2007	100974	59256	58.68	41718	41.32
2008	107600	57122	53.09	50478	46.91
2009	112013	68373	61.04	43640	38.96
2010	124353	76373	61.42	47980	38.58
2011	112142	68326	60.93	43816	39.07
2012	104616	67856	64.86	36760	35.14
2013	97185	68135	70.11	29050	29.89
2014	121286	74592	61.50	46694	38.50
2015	124516	78067	62.70	46449	37.30

Deaths by Age group

Distribution of registered deaths in different age groups is presented in statement 4.5. As per this statement, it is observed that maximum (35.91%) deaths were occurred in the age group of 65 years & above followed by 17.84% in 55-64 years age group. Further, sex wise analysis reflect that the same trend continues for male deaths and female deaths.

Statement 4.5: Distribution of Deaths by Age groups and sex

Age Group (Year)	Male	Percentage	Female	Percentage	Total	Percentage
Below 1	5291	6.92	3404	7.08	8695	6.98
01-04	1036	1.36	818	1.70	1854	1.49
05-14	1537	2.01	1251	2.60	2788	2.24
15-24	3671	4.80	2620	5.45	6291	5.05
25-34	5805	7.60	3126	6.50	8931	7.17
35-44	8479	11.10	3576	7.44	12055	9.68
45-54	11442	14.97	5528	11.49	16970	13.63
55-64	14331	18.75	7884	16.39	22215	17.84
65 & above	24829	32.49	19888	41.35	44717	35.91
ALL	76421	100.00	48095	100.00	124516	100.00

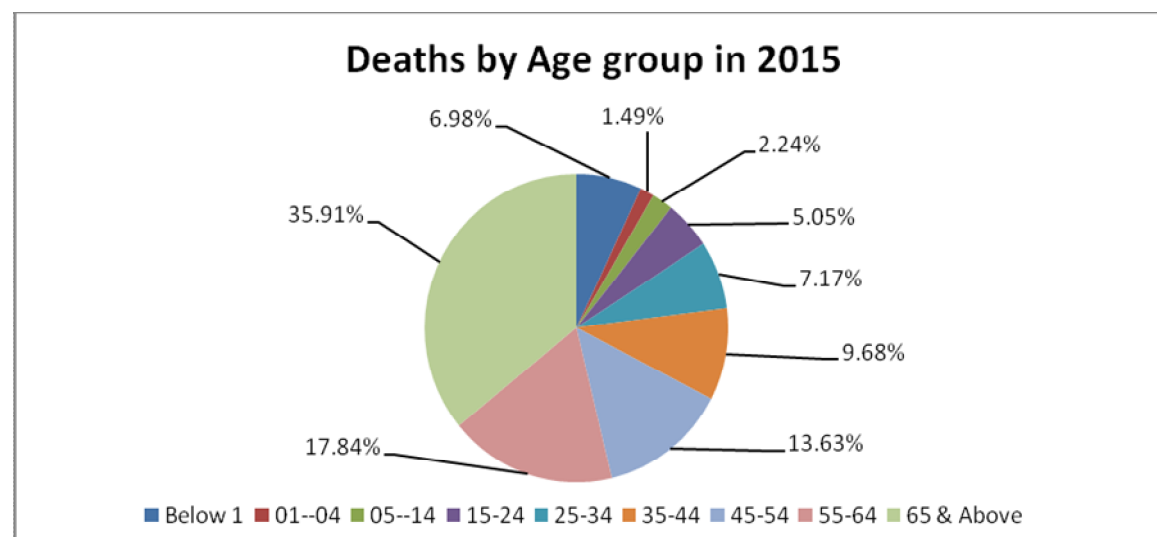

Infant Deaths

It is evident from statement 4.6 that during the year 2015 the infant deaths were 8695 i.e. 6.98% of the total registered deaths which is slightly higher than 6.67% infant deaths during preceding year. Out of these infant deaths, 8612 were institutional and 83 non institutional i.e. domiciliary. The Infant Mortality Rate per thousand live births during 2015 worked out to be 23.25 which are higher in comparison to preceding year.

Statement 4.6: Distribution of infant Deaths

Year	Neonatal Deaths (Infants below 1 month)	Neonatal Mortality rate	Post-natal deaths (infant 1-12 months)	Post-natal Mortality Rate	Infant deaths (infant 0-12 months)	Infant mortality rate	% Infant deaths to total deaths
2001	4213	14.22	2878	9.71	7091	23.93	8.74
2002	3115	10.36	1776	5.91	4891	16.27	5.68
2003	3455	11.07	1790	5.95	5245	17.42	5.98
2004	2774	9.07	1229	4.02	4003	13.08	4.69
2005	3183	9.81	999	3.08	4182	12.89	4.44
2006	3756	11.64	2069	6.41	5825	18.05	5.89
2007	4917	15.27	3277	10.18	8194	25.44	8.11
2008	4485	13.43	1653	4.95	6138	18.38	5.70
2009	4887	13.79	1834	5.17	6721	18.96	6.00
2010	5509	15.32	2569	7.15	8078	22.47	6.49
2011	5283	14.93	2469	6.98	7752	21.91	6.91
2012	5168	14.33	3460	9.60	8628	23.93	8.25
2013	5687	15.37	2591	7.00	8278	22.37	8.52
2014	5293	14.16	2804	7.50	8097	21.66	6.67
2015	5908	15.80	2787	7.45	8695	23.25	6.98

Statement 4.7: Infant mortality rate of Delhi & India

Year	DELHI (CRS)			INDIA (SRS)
	Neonatal Mortality rate	Post-natal Mortality Rate	Infant mortality rate	Infant mortality rate
2001	14	10	24	66
2002	10	6	16	63
2003	11	6	17	60
2004	9	4	13	58
2005	10	3	13	58
2006	12	6	18	57
2007	15	10	25	55
2008	13	5	18	53
2009	14	5	19	50
2010	15	7	22	47
2011	15	7	22	44
2012	14	10	24	42
2013	15	7	22	40
2014	14	8	22	NA
2015	16	7	23	NA

The major causes of institutional infant deaths as per medically certified causes of deaths are presented in statement 4.8.

Statement 4.8: Distribution of major causes of infant deaths as per MCCD

Sl. No.	Cause of Death & ICD-10 Coding	No. of Infant Deaths			% to total MCCD Infant Deaths
		Male	Female	Total	
1	All other conditions originating in the perinatal period (P00-P04,P08,P29-P54,P56-P57,P60-P96)	323	214	537	6.23
2	Hypoxia, birth asphyxia and other respiratory conditions (P20-P28)	1032	720	1752	20.34
3	Septicemia (A40-A41)	592	386	978	11.36
4	Slow fetal growth, fetal malnutrition and immaturity (P05-P07)	377	248	625	7.26
5	Pneumonia (J12-J18)	244	152	396	4.60
6	Congenital malformations of the circulatory system (Q20-Q28)	126	59	185	2.15
7	Shock, not elsewhere classified (R57)	147	81	228	2.65
8	Diseases of pulmonary circulation and other forms of heart disease (I26- I58)	92	52	144	1.67
9	Meningitis (G00-G03)	21	16	37	0.43
10	Tuberculosis (A15-A19)	43	15	58	0.67
Total (1 to 10)		2997	1943	4940	57.36
All Infant Deaths (MCCD)		5243	3369	8612	100.00

Medically Certified Cause of Deaths

Statement 4.9 provides MCCD data pertaining to institutional deaths as per coding of ICD-10. The ICD-10 is used to translate diagnosis and other health related problems from words in to alphanumeric code and there by facilitates the classification and analysis of data. This statement provides the status regarding major causes of deaths as per MCCD for institutional deaths during 2015. In this regard, more details are presented in Table D-11 of the section 5 of the report.

Statement 4.9: Main causes of Death under MCCD by sex

Sl. No.	Cause of Death & ICD-10 Coding	No. of Persons			% to total MCCD Deaths
		Male	Female	Total	
1	Septicemia (A40-A41)	3738	2746	6484	8.31
2	Tuberculosis (A15-A19)	2382	1253	3635	4.66
3	Diseases of pulmonary circulation and other forms of heart disease (I26- I58)	1861	1136	2997	3.84
4	Shock, not elsewhere classified (R57)	2159	1186	3345	4.28
5	Cerebrovascular diseases (I60-I69)	1123	660	1783	2.28
6	Diabetes mellitus (E10-E14)	759	597	1356	1.74
7	Diseases of the liver (K70-K76)	1586	372	1958	2.51
8	Pneumonia (J12-J18)	1156	787	1943	2.49
9	All other ischaemic heart diseases (I20 & I23-I25)	729	352	1081	1.38
10	Lower respiratory diseases (J20-J22 & J40-J47)	1070	583	1653	2.12
11	Burns and Corrosions (T20-T32)	547	692	1239	1.59
12	Viral diseases (A70-A74 & A80-B34)	541	426	967	1.24
13	Hypoxia, birth asphyxia and other respiratory conditions (P20-P28)	1040	728	1768	2.26
14	Chronic rheumatic heart diseases (I05-I09)	777	419	1196	1.53
15	Hypertensive disease (I10 - I15)	2240	1650	3890	4.98
16	Malignant neoplasms of lymphoid, haematopoietic and related tissue (C81-C96)	673	355	1028	1.32
17	Renal failure (N17-N19)	354	262	616	0.79
18	Leukaemia (C91-C95)	470	271	741	0.95
19	Malignant neoplasms of digestive organs (C15-C26)	440	396	836	1.07
20	Slow fetal growth, fetal malnutrition and immaturity (P05-P07)	377	248	625	0.80
21	Meningitis (G00 & G03)	165	112	277	0.35
22	Malignant neoplasms of lip. Oral cavity cavity and pharynx (C00-C14)	337	95	432	0.55
23	Malaria (B50-B54)	101	63	164	0.21
Total (1 to 23)		24625	15389	40014	51.26
All Institutional Deaths		48485	29582	78067	100.00

-: SECTION FIVE :-
STATISTICAL TABLES

TABLE : A-1 & A-2

POPULATION, REGISTRATION UNITS, MONTHLY RETURNS DUE AND RECEIVED (RURAL & URBAN)

Sl. No.	LOCAL BODY	Population -2011	No. of Registration Unit	No. of monthly Returns Due	Estimated Mid Year Population (2015)	
					Total	Adjusted for Incomplete Receipts or Returns
1	2	3	4	5	6	7
1	MCD(U)	16000745	10	120		
2	NDMC	257803	1	12		
3	DELHI CANTT	110351	1	12		
4	TOTAL (URBAN)	16368899	12	144		
5	MCD (R)	419042	2	24		
	TOTAL	16787941	14	168	18247134	

TABLE- B-1										
LIVE BIRTHS BY PLACE OF OCCURENCE, DISTRICTS AND TOWNS WITH POPULATION ONE LAKH AND ABOVE (URBAN)										
SL. NO.	DISTRICT	INSTITUTIONAL			DOMICILIARY			ALL		
		MALE	FEMALE	TOTAL	MALE	FEMALE	TOTAL	MALE	FEMALE	TOTAL
1	NORTH DMC	54925	48958	103883	6032	5938	11970	60957	54896	115853
2	SOUTH DMC	46840	40519	87359	13406	12692	26098	60246	53211	113457
3	EAST DMC	31509	27762	59271	6081	7052	13133	37590	34814	72404
4	NDMC	23412	21006	44418	45	41	86	23457	21047	44504
5	DELHI CANTT	775	623	1398	34	28	62	809	651	1460
	ALL	157461	138868	296329	25598	25751	51349	183059	164619	347678

TABLE -B-1										
LIVE BIRTHS BY PLACE OF OCCURENCE, DISTRICTS AND TOWNS WITH POPULATION ONE LAKH AND ABOVE (RURAL)										
SL. NO.	DISTRICT	INSTITUTIONAL			DOMICILIARY			ALL		
		MALE	FEMALE	TOTAL	MALE	FEMALE	TOTAL	MALE	FEMALE	TOTAL
1	NORTH DMC	4512	3859	8371	3436	3209	6645	7948	7068	15016
2	SOUTH DMC	2881	2423	5304	96	65	161	2977	2488	5465
3	EAST DMC	1855	1723	3578	76	77	153	1931	1800	3731
4	NDMC	37	32	69	0	0	0	37	32	69
5	DELHI CANTT	1122	921	2043	6	4	10	1128	925	2053
	ALL	10407	8958	19365	3614	3355	6969	14021	12313	26334

TABLE: B-3																
TIME GAP IN REGISTRATION OF LIVE BIRTHS (URBAN)																
SL. NO.	DISTRICT	WITHIN TIME LIMIT			DELAYED REGISTRATION											
					AFTER 21 DAYS TO 30 DAYS			AFTER 30 DAYS TO 1 YEAR			AFTER 1 YEAR			TOTAL DELAYED REGISTRATION		
		MALE	FEMALE	ALL	MALE	FEMALE	ALL	MALE	FEMALE	ALL	MALE	FEMALE	ALL	MALE	FEMALE	ALL
1	NORTH DMC	60957	54896	115853	186	172	358	2364	2345	4709	3751	2874	6625	6301	5391	11692
2	SOUTH DMC	60246	53211	113457	489	461	950	5776	5638	11414	8809	6780	15589	15074	12879	27953
3	EAST DMC	37590	34814	72404	226	270	496	2929	2974	5903	9109	6849	15958	12264	10093	22357
4	NDMC	23457	21047	44504	15	9	24	27	27	54	161	101	262	203	137	340
5	DELHI CANTT	809	651	1460	2	2	4	23	24	47	103	100	203	128	126	254
	All	183059	164619	347678	918	914	1832	11119	11008	22127	21933	16704	38637	33970	28626	62596

TABLE: B-3																
TIME GAP IN REGISTRATION OF LIVE BIRTHS (RURAL)																
SL. NO.	DISTRICT	WITHIN TIME LIMIT			DELAYED REGISTRATION											
					AFTER 21 DAYS TO 30 DAYS			AFTER 30 DAYS TO 1 YEAR			AFTER 1 YEAR			TOTAL DELAYED REGISTRATION		
		MALE	FEMALE	ALL	MALE	FEMALE	ALL	MALE	FEMALE	ALL	MALE	FEMALE	ALL	MALE	FEMALE	ALL
1	NORTH DMC	7948	7068	15016	88	73	161	1003	955	1958	2362	1686	4048	3453	2714	6167
2	SOUTH DMC	2977	2488	5465	3	3	6	27	30	57	58	25	83	88	58	146
3	EAST DMC	1931	1800	3731	6	2	8	38	26	64	49	25	74	93	53	146
4	NDMC	37	32	69	1	0	1	2	1	3	0	0	0	3	1	4
5	DELHI CANTT	1128	925	2053	15	8	23	6	8	14	17	17	34	38	33	71
	All	14021	12313	26334	113	86	199	1076	1020	2096	2486	1753	4239	3675	2859	6534

TABLE: B-4															
LIVE BIRTHS BY SEX AND MONTH OF OCCURENCE (URBAN)															
Sl. No.	DISTRICT	SEX	MONTH												ALL
			JAN	FEB	MAR	APR	MAY	JUNE	JULY	AUG	SEP	OCT	NOV	DEC	
1	NORTH DMC	MALE	5739	4869	4591	3967	4397	4573	5468	6008	5679	5584	4919	5163	60957
		FEMALE	5181	4293	4192	3633	3835	4036	4884	5257	5204	5010	4546	4825	54896
2	SOUTH DMC	MALE	6179	4920	5013	4155	4442	4374	5444	5601	5293	5105	4401	5319	60246
		FEMALE	5380	4353	4343	3653	3937	4001	4736	4849	4691	4478	3972	4818	53211
3	EAST DMC	MALE	3793	3017	2939	2460	2807	2804	3368	3711	3577	3404	2744	2966	37590
		FEMALE	3504	2621	2678	2232	3413	2533	3044	3256	3145	3087	2445	2856	34814
4	NDMC	MALE	2026	1781	1744	1529	1654	1611	2136	2252	2210	2162	2054	2298	23457
		FEMALE	1843	1556	1497	1320	1501	1455	1907	2056	2078	1974	1860	2000	21047
5	DELHI CANTT	MALE	69	70	64	61	64	64	85	75	91	71	27	68	809
		FEMALE	54	71	58	43	50	36	69	68	79	50	32	41	651
		TOTAL	33768	27551	27119	23053	26100	25487	31141	33133	32047	30925	27000	30354	347678

TABLE: B-4															
LIVE BIRTHS BY SEX AND MONTH OF OCCURENCE (RURAL)															
Sl. No.	DISTRICT	SEX	MONTH												ALL
			JAN	FEB	MAR	APR	MAY	JUNE	JULY	AUG	SEP	OCT	NOV	DEC	
1	NORTH DMC	MALE	839	658	630	495	523	629	751	776	708	631	578	730	7948
		FEMALE	775	606	539	440	473	557	616	668	647	563	516	668	7068
2	SOUTH DMC	MALE	226	186	169	173	182	169	235	337	273	314	349	364	2977
		FEMALE	182	142	161	137	156	152	178	260	263	277	281	299	2488
3	EAST DMC	MALE	161	93	88	115	126	128	178	201	190	163	245	243	1931
		FEMALE	160	89	86	103	112	116	161	202	148	179	209	235	1800
4	NDMC	MALE	3	0	1	0	1	0	1	2	5	8	6	10	37
		FEMALE	1	1	1	1	0	1	2	2	5	7	3	8	32
5	DELHI CANTT	MALE	114	101	90	111	86	119	122	120	88	101	28	48	1128
		FEMALE	94	73	82	104	73	74	114	88	94	68	22	39	925
		TOTAL	2555	1949	1847	1679	1732	1945	2358	2656	2421	2311	2237	2644	26334

TABLE: B-5							
LIVE BIRTHS BY TYPE OF ATTENTION AT DELIVERY (URBAN)							
LIVE BIRTHS AT PREGNANCY							
SL. NO.	DISTRICT	INSTITUTIONAL		NON-INSTITUTIONAL			TOTAL
		Govt	Pvt	DOCTOR, NURSE AND TRAINED MID-WIFE	UNTRAINED MID-WIFE	RELATIVES	
1	NORTH DMC	73612	30271	102	11810	58	115853
2	SOUTH DMC	40459	46900	6548	19549	1	113457
3	EAST DMC	42812	16459	3127	9652	354	72404
4	NDMC	42598	1820	86	0	0	44504
5	DELHI CANTT	1388	10	0	6	56	1460
	TOTAL	200869	95460	9863	41017	469	347678

TABLE: B-5							
LIVE BIRTHS BY TYPE OF ATTENTION AT DELIVERY (RURAL)							
LIVE BIRTHS AT PREGNANCY							
SL. NO.	DISTRICT	INSTITUTIONAL		NON-INSTITUTIONAL			TOTAL
		Govt	Pvt	DOCTOR, NURSE AND TRAINED MID-WIFE	UNTRAINED MID-WIFE	RELATIVES	
1	NORTH DMC	3919	4452	65	6551	29	15016
2	SOUTH DMC	2786	2518	3	158	0	5465
3	EAST DMC	2350	1228	7	144	2	3731
4	NDMC	67	2	0	0	0	69
5	DELHI CANTT	2037	6	1	1	8	2053
	TOTAL	11159	8206	76	6854	39	26334

TABLE: B-6										
LIVE BIRTHS BY METHOD OF DELIVERY AND TYPE OF INSTITUTION FOR INSTITUTIONAL BIRTHS (URBAN)										
BIRTH BY METHOD OF DELIVERY AND TYPE OF INSTITUTIONS										
SL. NO.	DELIVERY TYPE	INSTITUTIONAL						TOTAL		
		GOVT			PVT					
		MALE	FEMALE	ALL	MALE	FEMALE	ALL	MALE	FEMALE	ALL
1	NORMAL	85058	76954	162012	25492	22224	47716	110550	99178	209728
2	CAESAREAN	19628	16566	36194	25061	21240	46301	44689	37806	82495
3	FORCEPS	1462	1173	2635	721	672	1393	2183	1845	4028
4	NOT STATED	10	18	28	29	21	50	39	39	78
	TOTAL	106158	94711	200869	51303	44157	95460	157461	138868	296329

TABLE: B-6										
LIVE BIRTHS BY METHOD OF DELIVERY AND TYPE OF INSTITUTION FOR INSTITUTIONAL BIRTHS (RURAL)										
BIRTH BY METHOD OF DELIVERY AND TYPE OF INSTITUTIONS										
SL. NO.	DELIVERY TYPE	INSTITUTIONAL						TOTAL		
		GOVT			PVT					
		MALE	FEMALE	ALL	MALE	FEMALE	ALL	MALE	FEMALE	ALL
1	NORMAL	4981	4432	9413	2771	2320	5091	7752	6752	14504
2	CAESAREAN	875	784	1659	1673	1330	3003	2548	2114	4662
3	FORCEPS	41	46	87	64	45	109	105	91	196
4	NOT STATED	0	0	0	2	1	3	2	1	3
	TOTAL	5897	5262	11159	4510	3696	8206	10407	8958	19365

TABLE: B-7												
LIVE BIRTHS BY AGE OF MOTHER AND BIRTH ORDER (URBAN)												
SL. NO.	MOTHER AGE	BIRTH ORDER										ALL
		1	2	3	4	5	6	7	8	>8	NOT STATED	
1	< 15	0	0	0	0	0	0	0	0	0	0	0
2	15 - 19	9448	487	9	5	1	0	0	0	0	0	9950
3	20 - 24	111216	38353	1102	88	5	0	0	0	0	0	150764
4	25 - 29	74053	51961	5831	616	76	0	0	0	0	0	132537
5	30 - 34	17675	19360	5136	864	167	26	11	0	0	0	43239
6	35 - 39	3191	4294	1801	445	120	33	10	2	0	0	9896
7	40 - 44	425	378	155	69	12	9	8	0	0	0	1056
8	45 AND ABOVE	123	78	29	2	4	0	0	0	0	0	236
	TOTAL	216131	114911	14063	2089	385	68	29	2	0	0	347678

TABLE: B-7												
LIVE BIRTHS BY AGE OF MOTHER AND BIRTH ORDER (RURAL)												
SL. NO.	MOTHER AGE	BIRTH ORDER										ALL
		1	2	3	4	5	6	7	8	>8	NOT STATED	
1	< 15	0	0	0	0	0	0	0	0	0	0	0
2	15 - 19	322	15	0	0	0	0	0	0	0	0	337
3	20 - 24	11124	2547	27	5	2	0	0	0	0	0	13705
4	25 - 29	6150	3140	249	35	2	0	0	0	0	0	9576
5	30 - 34	861	1027	251	38	10	2	0	0	0	0	2189
6	35 - 39	186	165	81	18	7	0	1	0	0	0	458
7	40 - 44	27	17	7	3	2	0	0	0	0	0	56
8	45 AND ABOVE	10	2	1	0	0	0	0	0	0	0	13
	TOTAL	18680	6913	616	99	23	2	1	0	0	0	26334

TABLE: B-9								
LIVE BIRTHS BY AGE AND LEVEL OF EDUCATION OF MOTHER (URBAN)								
SL. NO.	MOTHER AGE	ILLITERATE	BELOW PRIMARY	BELOW METRIC	BELOW GRADUATE	GRADUATE AND ABOVE	NOT STATED	ALL
1	< 15	0	0	0	0	0	0	0
2	15 - 19	3816	835	3412	1004	139	744	9950
3	20 - 24	20601	21426	63033	22357	12367	10980	150764
4	25 - 29	10344	12404	45388	17815	30462	16124	132537
5	30 - 34	3329	2580	9743	5623	18657	3307	43239
6	35 - 39	925	581	2109	1146	4299	836	9896
7	40 - 44	96	66	180	123	512	79	1056
8	45 AND ABOVE	11	11	51	34	121	8	236
	TOTAL	39122	37903	123916	48102	66557	32078	347678

TABLE: B-9								
LIVE BIRTHS BY AGE AND LEVEL OF EDUCATION OF MOTHER (RURAL)								
SL. NO.	MOTHER AGE	ILLITERATE	BELOW PRIMARY	BELOW METRIC	BELOW GRADUATE	GRADUATE AND ABOVE	NOT STATED	ALL
1	< 15	0	0	0	0	0	0	0
2	15 - 19	47	27	135	101	11	16	337
3	20 - 24	1440	5236	2666	2646	1434	283	13705
4	25 - 29	866	2291	1641	1848	2055	875	9576
5	30 - 34	269	136	379	543	802	60	2189
6	35 - 39	75	42	103	81	146	11	458
7	40 - 44	9	6	12	6	19	4	56
8	45 AND ABOVE	2	0	3	0	8	0	13
	TOTAL	2708	7738	4939	5225	4475	1249	26334

TABLE: B-10												
LIVE BIRTHS BY LEVEL OF EDUCATION OF FATHER AND BIRTH ORDER (URBAN)												
SL. NO.	EDUCATION OF FATHER	BIRTH ORDER										ALL
		1	2	3	4	5	6	7	8	>8	NOT STATED	
1	ILLITERATE	25367	6955	1281	326	72	20	10	1	0	0	34032
2	BELOW PRIMARY	18132	8853	639	121	20	4	3	0	0	0	27772
3	PRIMARY & BELOW MATRIC	69978	47514	5924	902	173	20	5	0	0	0	124516
4	MATRIC & BELOW GRADUATE	40582	20155	2262	286	44	8	5	1	0	0	63343
5	GRADUATE & ABOVE	43446	23500	1974	154	27	5	4	0	0	0	69110
6	NOT STATED	18626	7934	1983	300	49	11	2	0	0	0	28905
	TOTAL	216131	114911	14063	2089	385	68	29	2	0	0	347678

TABLE: B-10												
LIVE BIRTHS BY LEVEL OF EDUCATION OF FATHER AND BIRTH ORDER (RURAL)												
SL. NO.	EDUCATION OF FATHER	BIRTH ORDER										ALL
		1	2	3	4	5	6	7	8	>8	NOT STATED	
1	ILLITERATE	1046	569	46	18	3	1	0	0	0	0	1683
2	BELOW PRIMARY	7355	464	40	10	3	0	0	0	0	0	7872
3	PRIMARY & BELOW MATRIC	3301	1747	153	26	9	1	0	0	0	0	5237
4	MATRIC & BELOW GRADUATE	3547	2406	222	35	4	0	0	0	0	0	6214
5	GRADUATE & ABOVE	2605	1623	135	10	0	0	1	0	0	0	4374
6	NOT STATED	826	104	20	0	4	0	0	0	0	0	954
	TOTAL	18680	6913	616	99	23	2	1	0	0	0	26334

TABLE: B-11												
LIVE BIRTH BY LEVEL OF EDUCATION OF MOTHER AND BIRTH ORDER (URBAN)												
SL. NO.	EDUCATION OF MOTHER	BIRTH ORDER										ALL
		1	2	3	4	5	6	7	8	>8	NOT STATED	
1	ILLITERATE	28092	8934	1571	392	97	25	10	1	0	0	39122
2	BELOW PRIMARY	22529	14293	904	142	23	7	5	0	0	0	37903
3	PRIMARY & BELOW MATRIC	72637	44354	5860	882	161	16	6	0	0	0	123916
4	MATRIC & BELOW GRADUATE	30053	15915	1853	241	33	4	2	1	0	0	48102
5	GRADUATE & ABOVE	42040	22598	1783	110	17	5	4	0	0	0	66557
6	NOT STATED	20780	8817	2092	322	54	11	2	0	0	0	32078
	TOTAL	216131	114911	14063	2089	385	68	29	2	0	0	347678

TABLE: B-11												
LIVE BIRTH BY LEVEL OF EDUCATION OF MOTHER AND BIRTH ORDER (RURAL)												
SL. NO.	EDUCATION OF MOTHER	BIRTH ORDER										ALL
		1	2	3	4	5	6	7	8	>8	NOT STATED	
1	ILLITERATE	1773	832	74	22	6	1	0	0	0	0	2708
2	BELOW PRIMARY	7049	621	52	14	2	0	0	0	0	0	7738
3	PRIMARY & BELOW MATRIC	3076	1665	157	31	10	0	0	0	0	0	4939
4	MATRIC & BELOW GRADUATE	3104	1922	177	20	1	1	0	0	0	0	5225
5	GRADUATE & ABOVE	2667	1679	119	9	0	0	1	0	0	0	4475
6	NOT STATED	1011	194	37	3	4	0	0	0	0	0	1249
	TOTAL	18680	6913	616	99	23	2	1	0	0	0	26334

TABLE: B-12											
LIVE BIRTHS BY AGE OF MOTHER AND BIRTH ORDER FOR EACH LEVEL OF EDUCATION OF THE MOTHER (URBAN)											
MOTHER EDUCATION (GRADUATE AND ABOVE)											
SL. NO.	AGE OF MOTHER	BIRTH ORDER									ALL
		1	2	3	4	5	6	7	8	>8	
1	< 15	0	0	0	0	0	0	0	0	0	0
2	15 - 19	132	7	0	0	0	0	0	0	0	139
3	20 - 24	10673	1671	21	2	0	0	0	0	0	12367
4	25 - 29	21359	8721	362	14	6	0	0	0	0	30462
5	30 - 34	8321	9443	834	51	6	1	1	0	0	18657
6	35 - 39	1287	2492	487	27	3	2	1	0	0	4299
7	40 - 44	206	220	65	15	2	2	2	0	0	512
8	45 AND ABOVE	62	44	14	1	0	0	0	0	0	121
	TOTAL	42040	22598	1783	110	17	5	4	0	0	66557

TABLE: B-12											
LIVE BIRTHS BY AGE OF MOTHER AND BIRTH ORDER FOR EACH LEVEL OF EDUCATION OF THE MOTHER (RURAL)											
MOTHER EDUCATION (GRADUATE AND ABOVE)											
SL. NO.	AGE OF MOTHER	BIRTH ORDER									ALL
		1	2	3	4	5	6	7	8	>8	
1	< 15	0	0	0	0	0	0	0	0	0	0
2	15 - 19	11	0	0	0	0	0	0	0	0	11
3	20 - 24	1163	265	4	2	0	0	0	0	0	1434
4	25 - 29	1212	809	33	1	0	0	0	0	0	2055
5	30 - 34	233	509	57	3	0	0	0	0	0	802
6	35 - 39	36	86	22	1	0	0	1	0	0	146
7	40 - 44	5	9	3	2	0	0	0	0	0	19
8	45 AND ABOVE	7	1	0	0	0	0	0	0	0	8
	TOTAL	2667	1679	119	9	0	0	1	0	0	4475

TABLE: B-12											
LIVE BIRTHS BY AGE OF MOTHER AND BIRTH ORDER FOR EACH LEVEL OF EDUCATION OF THE MOTHER (URBAN)											
MOTHER EDUCATION (MATRIC BUT BELOW GRADUATE)											
SL. NO.	AGE OF MOTHER	BIRTH ORDER									ALL
		1	2	3	4	5	6	7	8	>8	
1	< 15	0	0	0	0	0	0	0	0	0	0
2	15 - 19	970	34	0	0	0	0	0	0	0	1004
3	20 - 24	17475	4835	40	5	2	0	0	0	0	22357
4	25 - 29	9216	7832	712	51	4	0	0	0	0	17815
5	30 - 34	1968	2712	803	119	19	2	0	0	0	5623
6	35 - 39	358	449	269	57	8	2	2	1	0	1146
7	40 - 44	55	36	23	9	0	0	0	0	0	123
8	45 AND ABOVE	11	17	6	0	0	0	0	0	0	34
	TOTAL	30053	15915	1853	241	33	4	2	1	0	48102

TABLE: B-12											
LIVE BIRTHS BY AGE OF MOTHER AND BIRTH ORDER FOR EACH LEVEL OF EDUCATION OF THE MOTHER (RURAL)											
MOTHER EDUCATION (MATRIC BUT BELOW GRADUATE)											
SL. NO.	AGE OF MOTHER	BIRTH ORDER									ALL
		1	2	3	4	5	6	7	8	>8	
1	< 15	0	0	0	0	0	0	0	0	0	0
2	15 - 19	98	3	0	0	0	0	0	0	0	101
3	20 - 24	1943	692	10	1	0	0	0	0	0	2646
4	25 - 29	830	935	74	9	0	0	0	0	0	1848
5	30 - 34	197	267	71	6	1	1	0	0	0	543
6	35 - 39	33	23	21	4	0	0	0	0	0	81
7	40 - 44	3	2	1	0	0	0	0	0	0	6
8	45 AND ABOVE	0	0	0	0	0	0	0	0	0	0
	TOTAL	3104	1922	177	20	1	1	0	0	0	5225

TABLE: B-12											
LIVE BIRTHS BY AGE OF MOTHER AND BIRTH ORDER FOR EACH LEVEL OF EDUCATION OF THE MOTHER (URBAN)											
MOTHER EDUCATION (PRIMARY BUT BELOW MATRIC)											
SL. NO.	AGE OF MOTHER	BIRTH ORDER									ALL
		1	2	3	4	5	6	7	8	>8	
1	< 15	0	0	0	0	0	0	0	0	0	0
2	15 - 19	3213	186	8	4	1	0	0	0	0	3412
3	20 - 24	45539	16761	669	61	3	0	0	0	0	63033
4	25 - 29	19733	22613	2728	281	33	0	0	0	0	45388
5	30 - 34	3407	4071	1854	335	68	6	2	0	0	9743
6	35 - 39	660	661	560	171	48	7	2	0	0	2109
7	40 - 44	54	52	35	30	4	3	2	0	0	180
8	45 AND ABOVE	31	10	6	0	4	0	0	0	0	51
	TOTAL	72637	44354	5860	882	161	16	6	0	0	123916

TABLE: B-12											
LIVE BIRTHS BY AGE OF MOTHER AND BIRTH ORDER FOR EACH LEVEL OF EDUCATION OF THE MOTHER (RURAL)											
MOTHER EDUCATION (PRIMARY BUT BELOW MATRIC)											
SL. NO.	AGE OF MOTHER	BIRTH ORDER									ALL
		1	2	3	4	5	6	7	8	>8	
1	< 15	0	0	0	0	0	0	0	0	0	0
2	15 - 19	132	3	0	0	0	0	0	0	0	135
3	20 - 24	1889	772	3	1	1	0	0	0	0	2666
4	25 - 29	828	729	72	12	0	0	0	0	0	1641
5	30 - 34	170	126	66	13	4	0	0	0	0	379
6	35 - 39	49	31	15	4	4	0	0	0	0	103
7	40 - 44	7	3	0	1	1	0	0	0	0	12
8	45 AND ABOVE	1	1	1	0	0	0	0	0	0	3
	TOTAL	3076	1665	157	31	10	0	0	0	0	4939

TABLE: B-12											
LIVE BIRTHS BY AGE OF MOTHER AND BIRTH ORDER FOR EACH LEVEL OF EDUCATION OF THE MOTHER (URBAN)											
MOTHER EDUCATION (BELOW PRIMARY)											
SL. NO.	AGE OF MOTHER	BIRTH ORDER									ALL
		1	2	3	4	5	6	7	8	>8	
1	< 15	0	0	0	0	0	0	0	0	0	0
2	15 - 19	778	57	0	0	0	0	0	0	0	835
3	20 - 24	13349	8024	51	2	0	0	0	0	0	21426
4	25 - 29	6821	5210	348	25	0	0	0	0	0	12404
5	30 - 34	1257	839	395	73	13	2	1	0	0	2580
6	35 - 39	276	148	100	41	9	4	3	0	0	581
7	40 - 44	38	14	10	1	1	1	1	0	0	66
8	45 AND ABOVE	10	1	0	0	0	0	0	0	0	11
	TOTAL	22529	14293	904	142	23	7	5	0	0	37903

TABLE: B-12											
LIVE BIRTHS BY AGE OF MOTHER AND BIRTH ORDER FOR EACH LEVEL OF EDUCATION OF THE MOTHER (RURAL)											
MOTHER EDUCATION (BELOW PRIMARY)											
SL. NO.	AGE OF MOTHER	BIRTH ORDER									ALL
		1	2	3	4	5	6	7	8	>8	
1	< 15	0	0	0	0	0	0	0	0	0	0
2	15 - 19	24	3	0	0	0	0	0	0	0	27
3	20 - 24	4926	304	5	1	0	0	0	0	0	5236
4	25 - 29	1994	268	25	2	2	0	0	0	0	2291
5	30 - 34	76	38	16	6	0	0	0	0	0	136
6	35 - 39	25	6	6	5	0	0	0	0	0	42
7	40 - 44	4	2	0	0	0	0	0	0	0	6
8	45 AND ABOVE	0	0	0	0	0	0	0	0	0	0
	TOTAL	7049	621	52	14	2	0	0	0	0	7738

TABLE: B-12**LIVE BIRTHS BY AGE OF MOTHER AND BIRTH ORDER FOR EACH LEVEL OF EDUCATION OF THE MOTHER (URBAN)****MOTHER EDUCATION (ILLITERATE)**

SL. NO.	AGE OF MOTHER	BIRTH ORDER									ALL
		1	2	3	4	5	6	7	8	>8	
1	< 15	0	0	0	0	0	0	0	0	0	0
2	15 - 19	3738	78	0	0	0	0	0	0	0	3816
3	20 - 24	16579	3966	55	1	0	0	0	0	0	20601
4	25 - 29	5845	3711	657	117	14	0	0	0	0	10344
5	30 - 34	1496	949	646	174	45	14	5	0	0	3329
6	35 - 39	375	208	200	94	35	10	2	1	0	925
7	40 - 44	53	19	12	5	3	1	3	0	0	96
8	45 AND ABOVE	6	3	1	1	0	0	0	0	0	11
	TOTAL	28092	8934	1571	392	97	25	10	1	0	39122

TABLE: B-12**LIVE BIRTHS BY AGE OF MOTHER AND BIRTH ORDER FOR EACH LEVEL OF EDUCATION OF THE MOTHER (RURAL)****MOTHER EDUCATION (ILLITERATE)**

SL. NO.	AGE OF MOTHER	BIRTH ORDER									ALL
		1	2	3	4	5	6	7	8	>8	
1	< 15	0	0	0	0	0	0	0	0	0	0
2	15 - 19	43	4	0	0	0	0	0	0	0	47
3	20 - 24	1007	430	3	0	0	0	0	0	0	1440
4	25 - 29	515	315	27	9	0	0	0	0	0	866
5	30 - 34	159	67	30	9	3	1	0	0	0	269
6	35 - 39	41	15	12	4	3	0	0	0	0	75
7	40 - 44	6	1	2	0	0	0	0	0	0	9
8	45 AND ABOVE	2	0	0	0	0	0	0	0	0	2
	TOTAL	1773	832	74	22	6	1	0	0	0	2708

TABLE: B-12											
LIVE BIRTHS BY AGE OF MOTHER AND BIRTH ORDER FOR EACH LEVEL OF EDUCATION OF THE MOTHER (URBAN)											
MOTHER EDUCATION (NOT STATED)											
SL. NO.	AGE OF MOTHER	BIRTH ORDER									ALL
		1	2	3	4	5	6	7	8	>8	
1	< 15	0	0	0	0	0	0	0	0	0	0
2	15 - 19	617	125	1	1	0	0	0	0	0	744
3	20 - 24	7601	3096	266	17	0	0	0	0	0	10980
4	25 - 29	11079	3874	1024	128	19	0	0	0	0	16124
5	30 - 34	1226	1346	604	112	16	1	2	0	0	3307
6	35 - 39	235	336	185	55	17	8	0	0	0	836
7	40 - 44	19	37	10	9	2	2	0	0	0	79
8	45 AND ABOVE	3	3	2	0	0	0	0	0	0	8
	TOTAL	20780	8817	2092	322	54	11	2	0	0	32078

TABLE: B-12											
LIVE BIRTHS BY AGE OF MOTHER AND BIRTH ORDER FOR EACH LEVEL OF EDUCATION OF THE MOTHER (RURAL)											
MOTHER EDUCATION (NOT STATED)											
SL. NO.	AGE OF MOTHER	BIRTH ORDER									ALL
		1	2	3	4	5	6	7	8	>8	
1	< 15	0	0	0	0	0	0	0	0	0	0
2	15 - 19	14	2	0	0	0	0	0	0	0	16
3	20 - 24	196	84	2	0	1	0	0	0	0	283
4	25 - 29	771	84	18	2	0	0	0	0	0	875
5	30 - 34	26	20	11	1	2	0	0	0	0	60
6	35 - 39	2	4	5	0	0	0	0	0	0	11
7	40 - 44	2	0	1	0	1	0	0	0	0	4
8	45 AND ABOVE	0	0	0	0	0	0	0	0	0	0
	TOTAL	1011	194	37	3	4	0	0	0	0	1249

TABLE: B-13											
LIVE BIRTHS BY AGE OF THE MOTHER, BIRTH ORDER AND RELIGION OF THE FAMILY (URBAN)											
RELIGION- HINDU											
SL. NO.	MOTHER AGE	BIRTH ORDER									ALL
		1	2	3	4	5	6	7	8	>8	
1	< 15	0	0	0	0	0	0	0	0	0	0
2	15 - 19	6984	300	5	3	0	0	0	0	0	7292
3	20 - 24	88213	31464	866	65	3	0	0	0	0	120611
4	25 - 29	63043	43536	4481	423	48	0	0	0	0	111531
5	30 - 34	14860	16702	3796	567	109	12	5	0	0	36051
6	35 - 39	2546	3705	1359	293	66	13	5	1	0	7988
7	40 - 44	339	318	113	34	7	6	4	0	0	821
8	45 AND ABOVE	100	62	26	2	3	0	0	0	0	193
	TOTAL	176085	96087	10646	1387	236	31	14	1	0	284487

TABLE: B-13											
LIVE BIRTHS BY AGE OF THE MOTHER, BIRTH ORDER AND RELIGION OF THE FAMILY (URBAN)											
RELIGION - MUSLIM											
SL. NO.	MOTHER AGE	BIRTH ORDER									ALL
		1	2	3	4	5	6	7	8	>8	
1	< 15	0	0	0	0	0	0	0	0	0	0
2	15 - 19	2429	177	1	0	1	0	0	0	0	2608
3	20 - 24	22123	6685	223	22	2	0	0	0	0	29055
4	25 - 29	9302	7684	1306	191	28	0	0	0	0	18511
5	30 - 34	2176	1847	1231	289	56	14	6	0	0	5619
6	35 - 39	478	332	378	147	53	19	4	1	0	1412
7	40 - 44	53	29	30	31	5	2	4	0	0	154
8	45 AND ABOVE	9	8	2	0	1	0	0	0	0	20
	TOTAL	36570	16762	3171	680	146	35	14	1	0	57379

TABLE: B-13											
LIVE BIRTHS BY AGE OF THE MOTHER, BIRTH ORDER AND RELIGION OF THE FAMILY (URBAN)											
RELIGION - CHRISTIAN											
SL. NO.	MOTHER AGE	BIRTH ORDER									ALL
		1	2	3	4	5	6	7	8	>8	
1	< 15	0	0	0	0	0	0	0	0	0	0
2	15 - 19	9	0	0	0	0	0	0	0	0	9
3	20 - 24	143	32	0	1	0	0	0	0	0	176
4	25 - 29	387	149	8	2	0	0	0	0	0	546
5	30 - 34	205	204	30	1	1	0	0	0	0	441
6	35 - 39	66	90	23	4	1	1	1	0	0	186
7	40 - 44	19	12	7	2	0	1	0	0	0	41
8	45 AND ABOVE	13	3	1	0	0	0	0	0	0	17
	TOTAL	842	490	69	10	2	2	1	0	0	1416

TABLE: B-13											
LIVE BIRTHS BY AGE OF THE MOTHER, BIRTH ORDER AND RELIGION OF THE FAMILY (URBAN)											
RELIGION - SIKH											
SL. NO.	MOTHER AGE	BIRTH ORDER									ALL
		1	2	3	4	5	6	7	8	>8	
1	< 15	0	0	0	0	0	0	0	0	0	0
2	15 - 19	17	0	0	0	0	0	0	0	0	17
3	20 - 24	458	106	1	0	0	0	0	0	0	565
4	25 - 29	997	431	17	0	0	0	0	0	0	1445
5	30 - 34	308	465	52	5	1	0	0	0	0	831
6	35 - 39	77	134	26	0	0	0	0	0	0	237
7	40 - 44	9	14	3	2	0	0	0	0	0	28
8	45 AND ABOVE	1	3	0	0	0	0	0	0	0	4
	TOTAL	1867	1153	99	7	1	0	0	0	0	3127

TABLE: B-13											
LIVE BIRTHS BY AGE OF THE MOTHER, BIRTH ORDER AND RELIGION OF THE FAMILY (URBAN)											
RELIGION - OTHERS											
SL. NO.	MOTHER AGE	BIRTH ORDER									ALL
		1	2	3	4	5	6	7	8	>8	
1	< 15	0	0	0	0	0	0	0	0	0	0
2	15 - 19	9	10	3	2	0	0	0	0	0	24
3	20 - 24	279	66	12	0	0	0	0	0	0	357
4	25 - 29	324	161	19	0	0	0	0	0	0	504
5	30 - 34	126	142	27	2	0	0	0	0	0	297
6	35 - 39	24	33	15	1	0	0	0	0	0	73
7	40 - 44	5	5	2	0	0	0	0	0	0	12
8	45 AND ABOVE	0	2	0	0	0	0	0	0	0	2
	TOTAL	767	419	78	5	0	0	0	0	0	1269

TABLE: B-13											
LIVE BIRTHS BY AGE OF THE MOTHER, BIRTH ORDER AND RELIGION OF THE FAMILY (URBAN)											
RELIGION - ALL											
SL. NO.	Age of Mother	BIRTH ORDER									ALL
		1	2	3	4	5	6	7	8	>8	
1	< 15	0	0	0	0	0	0	0	0	0	0
2	15 - 19	9448	487	9	5	1	0	0	0	0	9950
3	20 - 24	111216	38353	1102	88	5	0	0	0	0	150764
4	25 - 29	74053	51961	5831	616	76	0	0	0	0	132537
5	30 - 34	17675	19360	5136	864	167	26	11	0	0	43239
6	35 - 39	3191	4294	1801	445	120	33	10	2	0	9896
7	40 - 44	425	378	155	69	12	9	8	0	0	1056
8	45 AND ABOVE	123	78	29	2	4	0	0	0	0	236
	TOTAL	216131	114911	14063	2089	385	68	29	2	0	347678

TABLE : B-14											
LIVE BIRTHS BY THE AGE OF THE MOTHER, BIRTH ORDER AND RELIGION OF THE FAMILY (RURAL)											
RELIGION - HINDU											
SL. NO.	MOTHER AGE	BIRTH ORDER									ALL
		1	2	3	4	5	6	7	8	>8	
1	< 15	0	0	0	0	0	0	0	0	0	0
2	15 - 19	285	12	0	0	0	0	0	0	0	297
3	20 - 24	10493	2280	25	5	2	0	0	0	0	12805
4	25 - 29	5719	2834	214	30	2	0	0	0	0	8799
5	30 - 34	736	940	213	24	7	2	0	0	0	1922
6	35 - 39	159	153	62	15	3	0	1	0	0	393
7	40 - 44	24	15	7	2	2	0	0	0	0	50
8	45 AND ABOVE	7	0	1	0	0	0	0	0	0	8
	TOTAL	17423	6234	522	76	16	2	1	0	0	24274

TABLE : B-14											
LIVE BIRTHS BY THE AGE OF THE MOTHER, BIRTH ORDER AND RELIGION OF THE FAMILY (RURAL)											
RELIGION - MUSLIM											
SL. NO.	MOTHER AGE	BIRTH ORDER									ALL
		1	2	3	4	5	6	7	8	>8	
1	< 15	0	0	0	0	0	0	0	0	0	0
2	15 - 19	37	3	0	0	0	0	0	0	0	40
3	20 - 24	588	259	1	0	0	0	0	0	0	848
4	25 - 29	357	247	26	5	0	0	0	0	0	635
5	30 - 34	95	46	32	14	3	0	0	0	0	190
6	35 - 39	19	9	17	3	4	0	0	0	0	52
7	40 - 44	2	1	0	1	0	0	0	0	0	4
8	45 AND ABOVE	1	1	0	0	0	0	0	0	0	2
	TOTAL	1099	566	76	23	7	0	0	0	0	1771

TABLE : B-14											
LIVE BIRTHS BY THE AGE OF THE MOTHER, BIRTH ORDER AND RELIGION OF THE FAMILY (RURAL)											
RELIGION - CHRISTIAN											
SL. NO.	MOTHER AGE	BIRTH ORDER									ALL
		1	2	3	4	5	6	7	8	>8	
1	< 15	0	0	0	0	0	0	0	0	0	0
2	15 - 19	0	0	0	0	0	0	0	0	0	0
3	20 - 24	12	1	0	0	0	0	0	0	0	13
4	25 - 29	14	13	2	0	0	0	0	0	0	29
5	30 - 34	8	11	1	0	0	0	0	0	0	20
6	35 - 39	2	1	1	0	0	0	0	0	0	4
7	40 - 44	0	0	0	0	0	0	0	0	0	0
8	45 AND ABOVE	1	1	0	0	0	0	0	0	0	2
	TOTAL	37	27	4	0	0	0	0	0	0	68

TABLE : B-14											
LIVE BIRTHS BY THE AGE OF THE MOTHER, BIRTH ORDER AND RELIGION OF THE FAMILY (RURAL)											
RELIGION - SIKH											
SL. NO.	MOTHER AGE	BIRTH ORDER									ALL
		1	2	3	4	5	6	7	8	>8	
1	< 15	0	0	0	0	0	0	0	0	0	0
2	15 - 19	0	0	0	0	0	0	0	0	0	0
3	20 - 24	29	6	1	0	0	0	0	0	0	36
4	25 - 29	57	44	7	0	0	0	0	0	0	108
5	30 - 34	22	29	5	0	0	0	0	0	0	56
6	35 - 39	5	2	1	0	0	0	0	0	0	8
7	40 - 44	1	0	0	0	0	0	0	0	0	1
8	45 AND ABOVE	1	0	0	0	0	0	0	0	0	1
	TOTAL	115	81	14	0	0	0	0	0	0	210

TABLE : B-14											
LIVE BIRTHS BY THE AGE OF THE MOTHER, BIRTH ORDER AND RELIGION OF THE FAMILY (RURAL)											
RELIGION - OTHERS											
SL. NO.	MOTHER AGE	BIRTH ORDER									ALL
		1	2	3	4	5	6	7	8	>8	
1	< 15	0	0	0	0	0	0	0	0	0	0
2	15 - 19	0	0	0	0	0	0	0	0	0	0
3	20 - 24	2	1	0	0	0	0	0	0	0	3
4	25 - 29	3	2	0	0	0	0	0	0	0	5
5	30 - 34	0	1	0	0	0	0	0	0	0	1
6	35 - 39	1	0	0	0	0	0	0	0	0	1
7	40 - 44	0	1	0	0	0	0	0	0	0	1
8	45 AND ABOVE	0	0	0	0	0	0	0	0	0	0
	TOTAL	6	5	0	0	0	0	0	0	0	11

TABLE : B-14											
LIVE BIRTHS BY THE AGE OF THE MOTHER, BIRTH ORDER AND RELIGION OF THE FAMILY (RURAL)											
RELIGION - ALL											
SL. NO.	MOTHER AGE	BIRTH ORDER									ALL
		1	2	3	4	5	6	7	8	>8	
1	< 15	0	0	0	0	0	0	0	0	0	0
2	15 - 19	322	15	0	0	0	0	0	0	0	337
3	20 - 24	11124	2547	27	5	2	0	0	0	0	13705
4	25 - 29	6150	3140	249	35	2	0	0	0	0	9576
5	30 - 34	861	1027	251	38	10	2	0	0	0	2189
6	35 - 39	186	165	81	18	7	0	1	0	0	458
7	40 - 44	27	17	7	3	2	0	0	0	0	56
8	45 AND ABOVE	10	2	1	0	0	0	0	0	0	13
	TOTAL	18680	6913	616	99	23	2	1	0	0	26334

TABLE: B-15											
LIVE BIRTHS BY AGE OF THE MOTHER, BIRTH ORDER AND RELIGION OF THE FAMILY (ALL)											
RELIGION- HINDU											
SL. NO.	MOTHER AGE	BIRTH ORDER									ALL
		1	2	3	4	5	6	7	8	>8	
1	< 15	0	0	0	0	0	0	0	0	0	0
2	15 - 19	7269	312	5	3	0	0	0	0	0	7589
3	20 - 24	98706	33744	891	70	5	0	0	0	0	133416
4	25 - 29	68762	46370	4695	453	50	0	0	0	0	120330
5	30 - 34	15596	17642	4009	591	116	14	5	0	0	37973
6	35 - 39	2705	3858	1421	308	69	13	6	1	0	8381
7	40 - 44	363	333	120	36	9	6	4	0	0	871
8	45 AND ABOVE	107	62	27	2	3	0	0	0	0	201
	TOTAL	193508	102321	11168	1463	252	33	15	1	0	308761

TABLE: B-15											
LIVE BIRTHS BY AGE OF THE MOTHER, BIRTH ORDER AND RELIGION OF THE FAMILY (ALL)											
RELIGION - MUSLIM											
SL. NO.	MOTHER AGE	BIRTH ORDER									ALL
		1	2	3	4	5	6	7	8	>8	
1	< 15	0	0	0	0	0	0	0	0	0	0
2	15 - 19	2466	180	1	0	1	0	0	0	0	2648
3	20 - 24	22711	6944	224	22	2	0	0	0	0	29903
4	25 - 29	9659	7931	1332	196	28	0	0	0	0	19146
5	30 - 34	2271	1893	1263	303	59	14	6	0	0	5809
6	35 - 39	497	341	395	150	57	19	4	1	0	1464
7	40 - 44	55	30	30	32	5	2	4	0	0	158
8	45 AND ABOVE	10	9	2	0	1	0	0	0	0	22
	TOTAL	37669	17328	3247	703	153	35	14	1	0	59150

TABLE: B-15											
LIVE BIRTHS BY AGE OF THE MOTHER, BIRTH ORDER AND RELIGION OF THE FAMILY (ALL)											
RELIGION - CHRISTIAN											
SL. NO.	MOTHER AGE	BIRTH ORDER									ALL
		1	2	3	4	5	6	7	8	>8	
1	< 15	0	0	0	0	0	0	0	0	0	0
2	15 - 19	9	0	0	0	0	0	0	0	0	9
3	20 - 24	155	33	0	1	0	0	0	0	0	189
4	25 - 29	401	162	10	2	0	0	0	0	0	575
5	30 - 34	213	215	31	1	1	0	0	0	0	461
6	35 - 39	68	91	24	4	1	1	1	0	0	190
7	40 - 44	19	12	7	2	0	1	0	0	0	41
8	45 AND ABOVE	14	4	1	0	0	0	0	0	0	19
	TOTAL	879	517	73	10	2	2	1	0	0	1484

TABLE: B-15											
LIVE BIRTHS BY AGE OF THE MOTHER, BIRTH ORDER AND RELIGION OF THE FAMILY (ALL)											
RELIGION - SIKH											
SL. NO.	MOTHER AGE	BIRTH ORDER									ALL
		1	2	3	4	5	6	7	8	>8	
1	< 15	0	0	0	0	0	0	0	0	0	0
2	15 - 19	17	0	0	0	0	0	0	0	0	17
3	20 - 24	487	112	2	0	0	0	0	0	0	601
4	25 - 29	1054	475	24	0	0	0	0	0	0	1553
5	30 - 34	330	494	57	5	1	0	0	0	0	887
6	35 - 39	82	136	27	0	0	0	0	0	0	245
7	40 - 44	10	14	3	2	0	0	0	0	0	29
8	45 AND ABOVE	2	3	0	0	0	0	0	0	0	5
	TOTAL	1982	1234	113	7	1	0	0	0	0	3337

TABLE: B-15											
LIVE BIRTHS BY AGE OF THE MOTHER, BIRTH ORDER AND RELIGION OF THE FAMILY (ALL)											
RELIGION - OTHERS											
SL. NO.	MOTHER AGE	BIRTH ORDER									ALL
		1	2	3	4	5	6	7	8	>8	
1	< 15	0	0	0	0	0	0	0	0	0	0
2	15 - 19	9	10	3	2	0	0	0	0	0	24
3	20 - 24	281	67	12	0	0	0	0	0	0	360
4	25 - 29	327	163	19	0	0	0	0	0	0	509
5	30 - 34	126	143	27	2	0	0	0	0	0	298
6	35 - 39	25	33	15	1	0	0	0	0	0	74
7	40 - 44	5	6	2	0	0	0	0	0	0	13
8	45 AND ABOVE	0	2	0	0	0	0	0	0	0	2
	TOTAL	773	424	78	5	0	0	0	0	0	1280

TABLE: B-15											
LIVE BIRTHS BY AGE OF THE MOTHER, BIRTH ORDER AND RELIGION OF THE FAMILY (ALL)											
RELIGION - ALL											
SL. NO.	Age of Mother	BIRTH ORDER									ALL
		1	2	3	4	5	6	7	8	>8	
1	< 15	0	0	0	0	0	0	0	0	0	0
2	15 - 19	9770	502	9	5	1	0	0	0	0	10287
3	20 - 24	122340	40900	1129	93	7	0	0	0	0	164469
4	25 - 29	80203	55101	6080	651	78	0	0	0	0	142113
5	30 - 34	18536	20387	5387	902	177	28	11	0	0	45428
6	35 - 39	3377	4459	1882	463	127	33	11	2	0	10354
7	40 - 44	452	395	162	72	14	9	8	0	0	1112
8	45 AND ABOVE	133	80	30	2	4	0	0	0	0	249
	TOTAL	234811	121824	14679	2188	408	70	30	2	0	374012

TABLE: B-16											
LIVE BIRTH BY FATHER'S OCCUPATION AND BIRTH ORDER (URBAN)											
SL. NO.	FATHER'S OCCUPATION	BIRTH ORDER									TOTAL
		1	2	3	4	5	6	7	8	>8	
1	PROFESSIONAL / TECHNICAL RELATED WORKERS	13090	2123	178	25	8	1	0	0	0	15425
2	ADMINISTRATIVE EXECUTIVE AND MANAGERIAL	636	259	23	5	1	0	0	0	0	924
3	CLERICAL WORKERS	5496	174	6	0	0	0	0	0	0	5676
4	SALE WORKERS	12085	1230	52	12	0	0	0	0	0	13379
5	SERVICE WORKERS	30100	21244	1465	163	16	2	1	0	0	52991
6	FARMERS,FISHERMAN,HUNTERS etc	337	123	15	1	0	0	0	0	0	476
7	PRODUCTION AND OTHER RELATED WORKERS	6935	10307	397	86	15	1	0	0	0	17741
8	NON WORKERS	2294	720	55	12	1	1	0	0	0	3083
9	OTHERS/Not Stated	145158	78731	11872	1785	344	63	28	2	0	237983
	ALL	216131	114911	14063	2089	385	68	29	2	0	347678

TABLE: B-16											
LIVE BIRTH BY FATHER'S OCCUPATION AND BIRTH ORDER (RURAL)											
SL. NO.	FATHER'S OCCUPATION	BIRTH ORDER									TOTAL
		1	2	3	4	5	6	7	8	>8	
1	PROFESSIONAL / TECHNICAL RELATED WORKERS	220	157	20	4	0	0	0	0	0	401
2	ADMINISTRATIVE EXECUTIVE AND MANAGERIAL	246	238	33	3	0	0	0	0	0	520
3	CLERICAL WORKERS	86	16	0	3	0	0	0	0	0	105
4	SALE WORKERS	1481	95	6	4	1	0	0	0	0	1587
5	SERVICE WORKERS	2819	1148	137	22	5	0	1	0	0	4132
6	FARMERS,FISHERMAN,HUNTERS etc	3340	144	7	7	1	0	0	0	0	3499
7	PRODUCTION AND OTHER RELATED WORKERS	3339	1167	76	18	4	0	0	0	0	4604
8	NON WORKERS	84	26	2	0	0	0	0	0	0	112
9	OTHERS/NOT STATED	7065	3922	335	38	12	2	0	0	0	11374
	ALL	18680	6913	616	99	23	2	1	0	0	26334

TABLE: B-17											
LIVE BIRTH BY MOTHER'S OCUPATION AND BIRTH ORDER (URBAN)											
SL. NO.	MOTHER'S OCCUPATION	BIRTH ORDER									TOTAL
		1	2	3	4	5	6	7	8	>8	
1	PROFESSIONAL / TECHNICAL RELATED WORKERS	10293	1003	58	5	4	0	0	0	0	11363
2	ADMINISTRATIVE EXECUTIVE AND MANAGERIAL WORKERS	251	62	4	0	0	0	0	0	0	317
3	CLERICAL WORKERS	2187	51	2	0	0	0	0	0	0	2240
4	SALE WORKERS	3657	47	3	0	0	0	0	0	0	3707
5	SERVICE WORKERS	4131	1164	54	0	0	0	0	0	0	5349
6	FARMERS,FISHERMAN,HUNTERS etc	495	23	1	0	0	0	0	0	0	519
7	PRODUCTION AND OTHER RELATED WORKERS	442	183	6	2	0	0	0	0	0	633
8	HOUSEWIFE / NON WORKERS	173057	100159	11745	1774	331	57	26	2	0	287151
9	OTHERS/Not Stated	21618	12219	2190	308	50	11	3	0	0	36399
	ALL	216131	114911	14063	2089	385	68	29	2	0	347678

TABLE: B-17											
LIVE BIRTH BY MOTHER'S OCUPATION AND BIRTH ORDER (RURAL)											
SL. NO.	MOTHER'S OCCUPATION	BIRTH ORDER									TOTAL
		1	2	3	4	5	6	7	8	>8	
1	PROFESSIONAL / TECHNICAL RELATED WORKERS	80	49	5	2	0	0	0	0	0	136
2	ADMINISTRATIVE EXECUTIVE AND MANAGERIAL WORKERS	20	13	0	2	0	0	0	0	0	35
3	CLERICAL WORKERS	35	10	0	0	0	0	0	0	0	45
4	SALE WORKERS	48	6	1	1	0	0	0	0	0	56
5	SERVICE WORKERS	130	57	6	0	2	0	0	0	0	195
6	FARMERS,FISHERMAN,HUNTERS etc	18	3	1	1	0	0	0	0	0	23
7	PRODUCTION AND OTHER RELATED WORKERS	31	15	0	2	0	0	0	0	0	48
8	HOUSEWIFE / NON WORKERS	17812	6484	571	88	20	2	1	0	0	24978
9	OTHERS/NOT STATED	506	276	32	3	1	0	0	0	0	818
	ALL	18680	6913	616	99	23	2	1	0	0	26334

TABLE: B-18											
LIVE BIRTHS BY DURATION OF MARRIAGE OF THE MOTHER AND BIRTH ORDER (URBAN)											
SL. NO.	DURATION OF MARRIAGE OF MOTHER AND BIRTH OF CHILD	BIRTH ORDER									ALL
		1	2	3	4	5	6	7	8	>8	
1	0 - 4	174188	57387	5808	703	94	0	0	0	0	238180
2	5 - 9	32441	50812	6064	835	174	31	17	0	0	90374
3	10 - 14	7654	5983	1938	472	98	31	5	1	0	16182
4	15 - 19	1558	604	221	78	19	5	5	1	0	2491
5	20 - 24	228	100	27	1	0	1	2	0	0	359
6	25 - 29	45	16	5	0	0	0	0	0	0	66
7	30 AND ABOVE	17	9	0	0	0	0	0	0	0	26
	ALL	216131	114911	14063	2089	385	68	29	2	0	347678

TABLE: B-18											
LIVE BIRTHS BY DURATION OF MARRIAGE OF THE MOTHER AND BIRTH ORDER (RURAL)											
SL. NO.	DURATION OF MARRIAGE OF MOTHER AND BIRTH OF CHILD	BIRTH ORDER									ALL
		1	2	3	4	5	6	7	8	>8	
1	0 - 4	15047	3144	106	17	4	0	0	0	0	18318
2	5 - 9	2798	3298	349	55	3	1	0	0	0	6504
3	10 - 14	655	411	135	18	14	1	1	0	0	1235
4	15 - 19	148	52	24	9	2	0	0	0	0	235
5	20 - 24	27	8	1	0	0	0	0	0	0	36
6	25 - 29	5	0	1	0	0	0	0	0	0	6
7	30 AND ABOVE	0	0	0	0	0	0	0	0	0	0
	ALL	18680	6913	616	99	23	2	1	0	0	26334

TABLE: B-19										
LIVE BIRTHS BY DURATION OF MARRIAGE AND AGE OF MOTHER (URBAN)										
SL. NO.	DURATION OF MARRIAGE OF MOTHER AND BIRTH OF CHILD	AGE OF MOTHER								ALL
		<15	15-19	20-24	25-29	30-34	35-39	40-44	>44	
1	0 - 4	0	9950	139784	74058	13213	1083	86	6	238180
2	5 - 9	0	0	10980	55757	19515	3936	164	22	90374
3	10 - 14	0	0	0	2722	10132	2987	312	29	16182
4	15 - 19	0	0	0	0	379	1819	254	39	2491
5	20 - 24	0	0	0	0	0	71	232	56	359
6	25 - 29	0	0	0	0	0	0	8	58	66
7	30 AND ABOVE	0	0	0	0	0	0	0	26	26
	ALL	0	9950	150764	132537	43239	9896	1056	236	347678

TABLE: B-19										
LIVE BIRTHS BY DURATION OF MARRIAGE AND AGE OF MOTHER (RURAL)										
SL. NO.	DURATION OF MARRIAGE OF MOTHER AND BIRTH OF CHILD	AGE OF MOTHER								ALL
		<15	15-19	20-24	25-29	30-34	35-39	40-44	>44	
1	0 - 4	0	337	12580	5011	362	27	1	0	18318
2	5 - 9	0	0	1125	4292	987	95	4	1	6504
3	10 - 14	0	0	0	273	806	144	10	2	1235
4	15 - 19	0	0	0	0	34	180	20	1	235
5	20 - 24	0	0	0	0	0	12	20	4	36
6	25 - 29	0	0	0	0	0	0	1	5	6
7	30 AND ABOVE	0	0	0	0	0	0	0	0	0
	ALL	0	337	13705	9576	2189	458	56	13	26334

TABLE: B-20														
LIVE BIRTHS BY DURATION OF PREGNANCY AND BIRTH WEIGHT (URBAN)														
SL. NO.	DURATION OF PREGNANCY	BIRTH WEIGHT										ALL		
		< 1.500 Kg		1.500 - 2.000 kg		2.000-3.000 kg		3.000-4.000 kg		>4.000 kg				
		M	F	M	F	M	F	M	F	M	F	M	F	TOTAL
1	<32 week	849	730	270	180	514	455	204	146	13	23	1850	1534	3384
2	32-36 week	729	719	2087	2056	27297	25516	17942	14661	305	149	48360	43101	91461
3	37-39 week	440	409	1477	1598	54604	53756	45357	35078	1429	710	103307	91551	194858
4	=40 week	191	172	283	363	13408	15533	14240	11333	836	476	28958	27877	56835
5	>40 week	2	2	0	1	69	97	412	392	101	64	584	556	1140
	ALL	2211	2032	4117	4198	95892	95357	78155	61610	2684	1422	183059	164619	347678

TABLE: B-20														
LIVE BIRTHS BY DURATION OF PREGNANCY AND BIRTH WEIGHT (RURAL)														
SL. NO.	DURATION OF PREGNANCY	BIRTH WEIGHT										ALL		
		< 1.500 Kg		1.500 - 2.000 kg		2.000-3.000 kg		3.000-4.000 kg		>4.000 kg				
		M	F	M	F	M	F	M	F	M	F	M	F	TOTAL
1	<32 week	41	40	23	17	4061	3581	8	5	1	2	4134	3645	7779
2	32-36 week	59	44	154	155	1552	1440	599	485	8	10	2372	2134	4506
3	37-39 week	19	15	84	89	3591	3592	2501	1618	43	27	6238	5341	11579
4	=40 week	3	2	15	13	501	618	656	477	25	7	1200	1117	2317
5	>40 week	0	0	0	0	22	40	55	34	0	2	77	76	153
	ALL	122	101	276	274	9727	9271	3819	2619	77	48	14021	12313	26334

TABLE: B-21														
LIVE BIRTHS BY AGE OF MOTHER AND BIRTH WEIGHT (URBAN)														
SL. NO.	AGE OF MOTHER	BIRTH WEIGHT										ALL		
		< 1.500 Kg		1.500 - 2.000 kg		2.000-3.000 Kg		3.000-4.000 Kg		> 4.000 Kg				
		M	F	M	F	M	F	M	F	M	F	M	F	TOTAL
1	<15	0	0	0	0	0	0	0	0	0	0	0	0	0
2	15-19	63	43	115	117	3634	3508	1422	990	41	17	5275	4675	9950
3	20-24	844	868	1673	1744	43841	44248	30981	25265	807	493	78146	72618	150764
4	25-29	743	660	1339	1412	35383	34986	31623	24710	1126	555	70214	62323	132537
5	30-34	387	329	724	664	10320	10061	11338	8576	565	275	23334	19905	43239
6	35-39	135	105	212	191	2375	2289	2526	1862	127	74	5375	4521	9896
7	40-44	23	17	42	46	272	219	228	187	16	6	581	475	1056
8	45 AND ABOVE	16	10	12	24	67	46	37	20	2	2	134	102	236
	ALL	2211	2032	4117	4198	95892	95357	78155	61610	2684	1422	183059	164619	347678

TABLE: B-21														
LIVE BIRTHS BY AGE OF MOTHER AND BIRTH WEIGHT (RURAL)														
SL. NO.	AGE OF MOTHER	BIRTH WEIGHT										ALL		
		<1.500 Kg		1.500-2.000 Kg		2.000-3.000 Kg		3.000-4.000 Kg		> 4.000 Kg				
		M	F	M	F	M	F	M	F	M	F	M	F	TOTAL
1	<15	0	0	0	0	0	0	0	0	0	0	0	0	0
2	15-19	3	1	5	8	119	122	50	28	1	0	178	159	337
3	20-24	45	34	108	116	5563	5271	1473	1056	27	12	7216	6489	13705
4	25-29	45	44	116	107	3299	3168	1663	1077	31	26	5154	4422	9576
5	30-34	25	14	40	30	602	573	511	374	13	7	1191	998	2189
6	35-39	4	5	7	10	120	120	110	75	5	2	246	212	458
7	40-44	0	2	0	2	17	16	11	7	0	1	28	28	56
8	45 AND ABOVE	0	1	0	1	7	1	1	2	0	0	8	5	13
	ALL	122	101	276	274	9727	9271	3819	2619	77	48	14021	12313	26334

TABLE: B-22														
LIVE BIRTHS BY BIRTH ORDER AND BIRTH WEIGHT (URBAN)														
SL. NO.	BIRTH ORDER	BIRTH WEIGHT										ALL		
		<1.500 Kg		1.500-2.000 Kg		2.000-3.000 Kg		3.000-4.000 Kg		> 4.000 Kg				
		M	F	M	F	M	F	M	F	M	F	M	F	TOTAL
1	1	1327	1242	2567	2602	61973	61995	45466	37018	1226	709	112559	103566	216125
2	2	698	645	1304	1386	30488	30437	27470	20855	1098	528	61058	53851	114909
3	3	145	115	206	180	2939	2433	4475	3118	303	149	8068	5995	14063
4	4	32	27	30	25	409	392	598	503	46	27	1115	974	2089
5	5	8	0	8	5	60	76	111	95	11	8	198	187	385
6	6	1	0	0	0	17	13	27	15	0	1	45	29	74
7	7	0	0	2	0	5	11	7	6	0	0	14	17	31
8	8	0	0	0	0	1	0	1	0	0	0	2	0	2
9	>8	0	0	0	0	0	0	0	0	0	0	0	0	0
	ALL	2211	2029	4117	4198	95892	95357	78155	61610	2684	1422	183059	164619	347678

TABLE: B-22														
LIVE BIRTHS BY BIRTH ORDER AND BIRTH WEIGHT (RURAL)														
SL. NO.	BIRTH ORDER	BIRTH WEIGHT										ALL		
		<1.500 Kg		1.500-2.000 Kg		2.000-3.000 Kg		3.000-4.000 Kg		> 4.000 Kg				
		M	F	M	F	M	F	M	F	M	F	M	F	TOTAL
1	1	63	61	151	154	7486	7153	2054	1489	42	26	9796	8883	18679
2	2	49	38	108	109	2034	1953	1551	1022	30	19	3772	3141	6913
3	3	10	2	13	6	172	135	183	89	4	2	382	234	616
4	4	0	0	4	5	27	24	25	13	0	1	56	43	99
5	5	0	0	0	0	7	4	6	5	1	0	14	9	23
6	6	0	0	0	0	1	0	0	1	0	0	1	1	2
7	7	0	0	0	0	0	1	0	0	0	0	0	1	1
8	8	0	0	0	0	0	1	0	0	0	0	0	1	1
9	>8	0	0	0	0	0	0	0	0	0	0	0	0	0
	ALL	122	101	276	274	9727	9271	3819	2619	77	48	14021	12313	26334

TABLE: B-23

LIVE BIRTHS BY METHOD OF DELIVERY AND AGE OF MOHTER (URBAN)

SL. NO.	METHOD OF DELIVERY	AGE OF MOTHER								ALL
		<14	15-19	20-24	25-29	30-34	35-39	40-44	45 and above	
1	NORMAL	0	8813	125864	96091	24178	4991	446	65	260448
2	CESARIAN	0	1007	23119	34739	18473	4813	598	170	82919
3	FORCEP/OTHERS	0	102	1605	1645	575	91	12	1	4031
4	NOT STATED	0	28	176	62	13	1	0	0	280
	ALL	0	9950	150764	132537	43239	9896	1056	236	347678

TABLE: B-23

LIVE BIRTHS BY METHOD OF DELIVERY AND AGE OF MOHTER (RURAL)

SL. NO.	METHOD OF DELIVERY	AGE OF MOTHER								ALL
		<14	15-19	20-24	25-29	30-34	35-39	40-44	45 and above	
1	NORMAL	0	291	11983	7541	1333	277	29	3	21457
2	CESARIAN	0	43	1630	1944	834	178	27	10	4666
3	FORCEP/OTHERS	0	2	85	85	22	3	0	0	197
4	NOT STATED	0	1	7	6	0	0	0	0	14
	ALL	0	337	13705	9576	2189	458	56	13	26334

TABLE : D-1										
DEATHS BY PLACE OF OCCURRENCE, DISTRICTS (URBAN & RURAL) AND TOWNS WITH POPULATION ONE LAKH AND ABOVE										
SL. NO.	DISTRICT	URBAN			RURAL			TOTAL		
		INSTITUTIONAL	DOMICILIARY	ALL	INSTITUTIONAL	DOMICILIARY	ALL	INSTITUTIONAL	DOMICILIARY	ALL
1	NORTH DMC	21238	17419	38657	4005	3786	7791	25243	21205	46448
2	SOUTH DMC	14831	17056	31887	705	179	884	15536	17235	32771
3	EAST DMC	11245	5634	16879	710	1906	2616	11955	7540	19495
4	NDMC	22269	306	22575	1255	0	1255	23524	306	23830
5	DELHI CANTT	486	136	622	1323	27	1350	1809	163	1972
	TOTAL	70069	40551	110620	7998	5898	13896	78067	46449	124516

TABLE: D-3																
TIME GAP IN REGISTRATION OF DEATHS (URBAN)																
		WITHIN TIME LIMIT			DELAYED REGISTRATION											
SL. NO.	DISTRICT	MALE	FEMALE	TOTAL	AFTER 21 DAYS TO 30 DAYS			AFTER 30 DAYS TO 1 YEAR			AFTER 1 YEAR			TOTAL DELAYED REGISTRATION		
					MALE	FEMALE	TOTAL	MALE	FEMALE	TOTAL	MALE	FEMALE	TOTAL	MALE	FEMALE	ALL
1	NORTH DMC	23426	15231	38657	71	45	116	390	203	593	212	129	341	673	377	1050
2	SOUTH DMC	19483	12404	31887	160	101	261	673	425	1098	348	296	644	1181	822	2003
3	EAST DMC	10239	6640	16879	52	33	85	316	206	522	199	163	362	567	402	969
4	NDMC	14137	8438	22575	64	54	118	110	66	176	16	10	26	190	130	320
5	DELHI CANTT	367	255	622	1	0	1	4	2	6	10	5	15	15	7	22
	ALL	67652	42968	110620	348	233	581	1493	902	2395	785	603	1388	2626	1738	4364

TABLE : D-3																
TIME GAP IN REGISTRATION OF DEATHS (RURAL)																
		WITHIN TIME LIMIT			DELAYED REGISTRATION											
SL. NO.	DISTRICT	MALE	FEMALE	TOTAL	AFTER 21 DAYS TO 30 DAYS			AFTER 30 DAYS TO 1 YEAR			AFTER 1 YEAR			TOTAL DELAYED REGISTRATION		
					MALE	FEMALE	TOTAL	MALE	FEMALE	TOTAL	MALE	FEMALE	TOTAL	MALE	FEMALE	ALL
1	NORTH DMC	4836	2955	7791	16	6	22	110	57	167	31	24	55	157	87	244
2	SOUTH DMC	584	300	884	2	1	3	5	4	9	3	1	4	10	6	16
3	EAST DMC	1669	947	2616	24	14	38	142	70	212	19	21	40	185	105	290
4	NDMC	798	457	1255	0	3	3	6	1	7	0	0	0	6	4	10
5	DELHI CANTT	882	468	1350	0	1	1	4	3	7	1	2	3	5	6	11
	ALL	8769	5127	13896	42	25	67	267	135	402	54	48	102	363	208	571

TABLE: D-4															
DEATHS BY SEX AND MONTH OF OCCURRENCE (URBAN)															
SL. NO.	LOCAL BODIES	SEX	JAN	FEB	MARCH	APRIL	MAY	JUNE	JULY	AUG	SEP	OCT	NOV	DEC	ALL
1	NORTH DMC	MALE	2600	2145	1965	1746	1869	1575	1633	1931	2048	1826	1883	2205	23426
		FEMALE	1656	1416	1356	1091	1254	967	1015	1247	1459	1275	1141	1354	15231
2	SOUTH DMC	MALE	2024	1947	1775	1426	1504	1342	1401	1591	1590	1532	1521	1830	19483
		FEMALE	1344	1227	1091	931	1006	796	897	959	1139	888	978	1148	12404
3	EAST DMC	MALE	1017	875	849	813	888	749	735	768	886	917	927	815	10239
		FEMALE	663	602	617	500	532	465	440	489	595	588	613	536	6640
4	NDMC	MALE	1223	1185	1154	1142	1152	1099	1102	1321	1290	1263	1153	1053	14137
		FEMALE	753	756	774	643	688	612	633	743	796	772	684	584	8438
5	DELHI CANTT	MALE	38	29	30	27	24	32	26	31	28	36	34	32	367
		FEMALE	32	21	25	27	18	18	13	21	27	22	13	18	255
		TOTAL	11350	10203	9636	8346	8935	7655	7895	9101	9858	9119	8947	9575	110620

TABLE: D-4															
DEATHS BY SEX AND MONTH OF OCCURRENCE (RURAL)															
SL. NO.	LOCAL BODIES	SEX	JAN	FEB	MARCH	APRIL	MAY	JUNE	JULY	AUG	SEP	OCT	NOV	DEC	ALL
1	NORTH DMC	MALE	280	436	386	368	388	442	399	430	474	448	411	374	4836
		FEMALE	171	264	248	207	234	287	247	285	294	278	236	204	2955
2	SOUTH DMC	MALE	56	54	45	41	54	42	31	38	68	41	47	67	584
		FEMALE	42	31	19	31	21	25	11	21	34	19	16	30	300
3	EAST DMC	MALE	165	158	118	144	137	162	188	180	169	124	36	88	1669
		FEMALE	110	71	72	64	89	87	95	103	94	74	26	62	947
4	NDMC	MALE	73	58	52	51	71	50	67	74	94	91	60	57	798
		FEMALE	38	38	45	40	46	33	38	23	54	49	26	27	457
5	DELHI CANTT	MALE	82	85	84	75	62	65	80	90	77	73	65	44	882
		FEMALE	45	47	62	33	43	36	43	40	38	46	17	18	468
		TOTAL	1062	1242	1131	1054	1145	1229	1199	1284	1396	1243	940	971	13896

TABLE: D-5					
DEATHS BY TYPE OF ATTENTION AT DEATH (URBAN)					
SL. NO.	DISTRICT	INSTITUTIONAL	OTHER THAN INSTITUTIONAL	NO MEDICAL ATTENTION	ALL
1	NORTH DMC	21238	8	17411	38657
2	SOUTH DMC	14831	57	16999	31887
3	EAST DMC	11245	319	5315	16879
4	NDMC	22269	306	0	22575
5	DELHI CANTT	486	2	134	622
	TOTAL	70069	692	39859	110620

TABLE: D-5					
DEATHS BY TYPE OF ATTENTION AT DEATH (RURAL)					
SL. NO.	DISTRICT	INSTITUTIONAL	OTHER THAN INSTITUTIONAL	NO MEDICAL ATTENTION	ALL
1	NORTH DMC	4005	9	3777	7791
2	SOUTH DMC	705	3	176	884
3	EAST DMC	710	4	1902	2616
4	NDMC	1255	0	0	1255
5	DELHI CANTT	1323	1	26	1350
	TOTAL	7998	17	5881	13896

TABLE: D-6																
DEATHS BY AGE, SEX AND RELIGION OF THE DECEASED (URBAN)																
SL. NO.	AGE (Yrs.)	HINDU			MUSLIM			CHRISTIAN			OTHERS			ALL		
		MALE	FEMALE	ALL	MALE	FEMALE	ALL	MALE	FEMALE	ALL	MALE	FEMALE	ALL	MALE	FEMALE	ALL
1	BELOW 1 YEAR	3982	2597	6579	812	497	1309	10	9	19	25	17	42	4829	3120	7949
2	1 TO 4	706	573	1279	188	150	338	2	2	4	6	5	11	902	730	1632
3	5 TO 14	1066	904	1970	234	172	406	3	4	7	11	5	16	1314	1085	2399
4	15 TO 24	2746	1942	4688	411	343	754	8	3	11	56	28	84	3221	2316	5537
5	25 TO 34	4464	2345	6809	457	328	785	12	10	22	166	36	202	5099	2719	7818
6	35 TO 44	6537	2650	9187	618	379	997	37	17	54	218	43	261	7410	3089	10499
7	45 TO 54	8805	4212	13017	903	548	1451	53	20	73	305	130	435	10066	4910	14976
8	55 TO 64	10966	5994	16960	1212	707	1919	64	30	94	420	267	687	12662	6998	19660
9	65 TO 69	5105	3267	8372	573	302	875	31	21	52	171	143	314	5880	3733	9613
10	70 AND ABOVE	14621	12821	27442	938	690	1628	67	68	135	598	651	1249	16224	14230	30454
11	NOT STATED	35	32	67	9	6	15	1	0	1	0	0	0	45	38	83
	ALL	59033	37337	96370	6355	4122	10477	288	184	472	1976	1325	3301	67652	42968	110620

TABLE: D-6																
DEATHS BY AGE, SEX AND RELIGION OF THE DECEASED (RURAL)																
SL. NO.	AGE (Yrs.)	HINDU			MUSLIM			CHRISTIAN			OTHERS			ALL		
		MALE	FEMALE	ALL	MALE	FEMALE	ALL	MALE	FEMALE	ALL	MALE	FEMALE	ALL	MALE	FEMALE	ALL
1	BELOW 1 YEAR	322	212	534	135	69	204	0	1	1	5	2	7	462	284	746
2	1 TO 4	84	59	143	49	29	78	1	0	1	0	0	0	134	88	222
3	5 TO 14	145	113	258	78	53	131	0	0	0	0	0	0	223	166	389
4	15 TO 24	357	205	562	86	97	183	1	0	1	6	2	8	450	304	754
5	25 TO 34	588	318	906	113	85	198	0	0	0	5	4	9	706	407	1113
6	35 TO 44	891	352	1243	165	133	298	2	0	2	11	2	13	1069	487	1556
7	45 TO 54	1163	493	1656	201	122	323	1	1	2	11	2	13	1376	618	1994
8	55 TO 64	1397	717	2114	260	159	419	2	2	4	10	8	18	1669	886	2555
9	65 TO 69	731	405	1136	146	71	217	2	0	2	2	5	7	881	481	1362
10	70 AND ABOVE	1616	1294	2910	171	98	269	1	2	3	11	10	21	1799	1404	3203
11	NOT STATED	0	0	0	0	2	0	0	0	0	0	0	0	0	2	2
	ALL	7294	4168	11462	1404	918	2320	10	6	16	61	35	96	8769	5127	13896

TABLE: D-7												
DEATHS BY AGE, OCCUPATION AND SEX (RURAL)												
SL. NO.	OCCUPATION	SEX	AGE									
			<14 YRS	15-24	25-34	35-44	45-54	55-64	65-69	70 and above	Not Stated	ALL
1	PROFESSIONAL / TECHNICAL RELATED WORKERS	MALE	2	0	5	6	8	7	2	8	0	38
		FEMALE	2	0	0	0	1	0	3	3	0	9
		TOTAL	4	0	5	6	9	7	5	11	0	47
2	ADMINISTRATIVE EXECUTIVE AND MANAGERIAL WORKERS	MALE	0	1	12	14	11	1	4	2	0	45
		FEMALE	0	0	1	1	0	0	0	2	0	4
		TOTAL	0	1	13	15	11	1	4	4	0	49
3	CLERICAL WORKERS	MALE	0	0	1	1	2	2	0	0	0	6
		FEMALE	0	0	1	0	0	0	0	1	0	2
		TOTAL	0	0	2	1	2	2	0	1	0	8
4	SALE WORKERS	MALE	3	8	18	38	51	113	40	182	0	453
		FEMALE	2	5	4	8	27	54	28	170	0	298
		TOTAL	5	13	22	46	78	167	68	352	0	751
5	SERVICE WORKERS	MALE	0	17	48	78	83	63	24	51	0	364
		FEMALE	0	0	3	9	13	13	6	26	0	70
		TOTAL	0	17	51	87	96	76	30	77	0	434
6	FARMERS / FISHERMAN / HUNTERS	MALE	0	7	19	33	48	66	42	93	0	308
		FEMALE	1	3	1	1	3	5	6	14	0	34
		TOTAL	1	10	20	34	51	71	48	107	0	342
7	PRODUCTION AND OTHER RELATED WORKERS	MALE	20	21	77	90	97	57	33	59	0	454
		FEMALE	12	6	5	10	8	7	9	26	0	83
		TOTAL	32	27	82	100	105	64	42	85	0	537
8	HOUSEWIFE / NON-WORKERS	MALE	71	25	23	52	64	69	34	86	0	424
		FEMALE	55	36	84	84	119	160	91	310	0	939
		TOTAL	126	61	107	136	183	229	125	396	0	1363
9	OTHERS	MALE	723	371	503	757	1012	1291	702	1318	0	6677
		FEMALE	466	254	308	374	447	647	338	852	2	3688
		TOTAL	1191	625	811	1131	1459	1938	1040	2170	0	10365
10	TOTAL	MALE	819	450	706	1069	1376	1669	881	1799	0	8769
		FEMALE	538	304	407	487	618	886	481	1404	2	5127
		TOTAL	1357	754	1113	1556	1994	2555	1362	3203	2	13896

TABLE: D-8												
DEATHS BY AGE, OCCUPATION AND SEX (URBAN)												
SL. NO.	OCCUPATION	SEX	AGE									
			<14 YRS	15-24	25-34	35-44	45-54	55-64	65-69	70 and above	Not Stated	ALL
1	PROFESSIONAL / TECHNICAL RELATED WORKERS	MALE	7	15	50	60	110	137	55	143	0	577
		FEMALE	3	5	9	22	18	43	21	104	0	225
		TOTAL	10	20	59	82	128	180	76	247	0	802
2	ADMINISTRATIVE EXECUTIVE AND MANAGERIAL WORKERS	MALE	4	5	18	26	51	61	44	66	0	275
		FEMALE	2	3	5	13	14	32	19	78	0	166
		TOTAL	6	8	23	39	65	93	63	144	0	441
3	CLARICAL WORKERS	MALE	6	8	18	54	68	90	48	139	0	431
		FEMALE	2	3	6	20	21	42	32	116	0	242
		TOTAL	8	11	24	74	89	132	80	255	0	673
4	SALE WORKERS	MALE	40	103	226	401	579	1174	502	1912	2	4939
		FEMALE	25	40	76	118	303	642	369	1920	0	3493
		TOTAL	67	143	302	519	882	1816	871	3832	0	8432
5	SERVICE WORKERS	MALE	11	35	93	176	291	341	91	327	0	1365
		FEMALE	8	8	20	34	48	75	44	177	0	414
		TOTAL	19	43	113	210	339	416	135	504	0	1779
6	FARMERS / FISHERMAN / HUNTERS	MALE	1	16	21	24	61	69	33	49	0	274
		FEMALE	0	1	5	6	14	12	0	5	0	43
		TOTAL	1	17	26	30	75	81	33	54	0	317
7	PRODUCTION AND OTHER RELATED WORKERS	MALE	5	56	146	192	230	219	42	37	0	927
		FEMALE	4	1	3	11	24	19	6	5	0	73
		TOTAL	9	57	149	203	254	238	48	42	0	1000
8	HOUSEWIFE / NON-WORKERS	MALE	2244	772	1199	1885	2866	3633	1995	5906	27	20527
		FEMALE	1514	687	953	1244	2211	3148	1731	7091	29	18608
		TOTAL	3814	1459	2152	3129	5077	6781	3726	12997	0	39135
9	OTHERS	MALE	4727	2211	3328	4592	5810	6938	3070	7645	16	38337
		FEMALE	3377	1568	1642	1621	2257	2985	1511	4734	9	19704
		TOTAL	8129	3779	4970	6213	8067	9923	4581	12379	0	58041
10	TOTAL	MALE	7045	3221	5099	7410	10066	12662	5880	16224	45	67652
		FEMALE	4935	2316	2719	3089	4910	6998	3733	14230	38	42968
		TOTAL	11980	5537	7818	10499	14976	19660	9613	30454	83	110620

TABLE: D-9												
DEATHS BY AGE, OCCUPATION AND SEX (ALL AREAS)												
SL. NO.	OCCUPATION	SEX	AGE									
			<14 YRS	15-24	25-34	35-44	45-54	55-64	65-69	70 and above	Not Stated	ALL
1	PROFESSIONAL / TECHNICAL RELATED WORKERS	MALE	9	15	55	66	118	144	57	151	0	615
		FEMALE	5	5	9	22	19	43	24	107	0	234
		TOTAL	14	20	64	88	137	187	81	258	0	849
2	ADMINISTRATIVE EXECUTIVE AND MANAGERIAL WORKERS	MALE	4	6	30	40	62	62	48	68	0	320
		FEMALE	2	3	6	14	14	32	19	80	0	170
		TOTAL	6	9	36	54	76	94	67	148	0	490
3	CLARICAL WORKERS	MALE	6	8	19	55	70	92	48	139	0	437
		FEMALE	2	3	7	20	21	42	32	117	0	244
		TOTAL	8	11	26	75	91	134	80	256	0	681
4	SALE WORKERS	MALE	43	111	244	439	630	1287	542	2094	2	5392
		FEMALE	27	45	80	126	330	696	397	2090	0	3791
		TOTAL	72	156	324	565	960	1983	939	4184	0	9183
5	SERVICE WORKERS	MALE	11	52	141	254	374	404	115	378	0	1729
		FEMALE	8	8	23	43	61	88	50	203	0	484
		TOTAL	19	60	164	297	435	492	165	581	0	2213
6	FARMERS / FISHERMAN / HUNTERS	MALE	1	23	40	57	109	135	75	142	0	582
		FEMALE	1	4	6	7	17	17	6	19	0	77
		TOTAL	2	27	46	64	126	152	81	161	0	659
7	PRODUCTION AND OTHER RELATED WORKERS	MALE	25	77	223	282	327	276	75	96	0	1381
		FEMALE	16	7	8	21	32	26	15	31	0	156
		TOTAL	41	84	231	303	359	302	90	127	0	1537
8	HOUSEWIFE / NON-WORKERS	MALE	2315	797	1222	1937	2930	3702	2029	5992	27	20951
		FEMALE	1569	723	1037	1328	2330	3308	1822	7401	29	19547
		TOTAL	3940	1520	2259	3265	5260	7010	3851	13393	0	40498
9	OTHERS	MALE	5450	2582	3831	5349	6822	8229	3772	8963	16	45014
		FEMALE	3843	1822	1950	1995	2704	3632	1849	5586	11	23392
		TOTAL	9320	4404	5781	7344	9526	11861	5621	14549	0	68406
10	TOTAL	MALE	7864	3671	5805	8479	11442	14331	6761	18023	45	76421
		FEMALE	5473	2620	3126	3576	5528	7884	4214	15634	40	48095
		TOTAL	13337	6291	8931	12055	16970	22215	10975	33657	85	124516

TABLE : D-10														
DEATHS BY CAUSE OF DEATHS, AGE AND SEX FOR ALL DEATHS (MEDICALLY CERTIFIED OR NOT) - 2015														
AGE IN YEARS														
SL. No.	NAME OF THE DISEASE	SEX	<1	1-4	5-14	15-24	25-34	35-44	45-54	55-64	65-69	>=70	NOT STATED	TOTAL
1	2	(3)	(4)	(5)	(6)	(7)	(8)	(9)	(10)	(11)	(12)	(13)	(14)	(15)
I	INTESTINAL INFECTIOUS DISEASES (A00-B99)	Male	717	186	317	667	964	1353	1503	1640	688	1831	4	9870
		Female	462	146	347	656	603	613	716	871	460	1548	1	6423
II	NEOPLASMS(C00-D48)	Male	67	57	139	210	212	325	550	719	281	390	0	2950
		Female	56	30	63	85	163	348	448	479	153	219	0	2044
III	DISEASES OF THE BLOOD & BLOOD FORMING ORGANS AND CERTAIN DISORDERS INVOLVING THE IMMUNE MECHANISM (D50-D89)	Male	27	28	56	64	65	67	89	83	43	84	0	606
		Female	13	11	34	59	58	35	45	48	22	70	0	395
IV	ENDOCRINE, NUTRITIONAL AND METABOLIC DISEASES (E00-E89)	Male	20	14	8	15	29	78	159	265	133	260	0	981
		Female	17	4	9	22	19	34	135	225	98	199	0	762
V	MENTAL AND BEHAVIOURAL DISORDERS (F01-F99)	Male	3	1	0	5	4	6	6	4	0	4	0	33
		Female	0	0	0	1	2	1	0	0	0	3	0	7
VI	DISEASES OF THE NERVOUS SYSTEM (G00-G98)	Male	83	41	76	75	80	87	84	80	30	79	0	715
		Female	48	33	50	44	53	33	64	57	14	40	0	436
VII	DISEASES OF THE EYE AND ADNEXA (H00-H59)	Male	1	0	0	0	0	0	2	2	0	2	0	7
		Female	0	0	0	0	0	0	1	1	1	0	0	3
VIII	DISEASES OF THE EAR AND MASTOID PROCESS (H60-H95)	Male	0	0	0	2	1	0	2	4	0	2	0	11
		Female	0	0	0	0	0	0	0	1	0	0	0	1
IX	DISEASES OF THE CIRCULATORY SYSTEM (I00-I99)	Male	148	54	95	283	489	863	1470	1956	825	1728	1	7912
		Female	90	36	64	194	307	428	700	1113	526	1309	1	4768
X	DISEASES OF THE RESPIRATORY SYSTEM (J00-J98)	Male	358	104	112	180	250	397	630	826	342	801	2	4002
		Female	225	94	100	177	220	218	311	430	181	541	3	2500
XI	DISEASES OF THE DIGESTIVE SYSTEM (K00-K92)	Male	86	25	28	117	295	561	528	442	134	234	0	2450
		Female	51	19	25	83	101	95	150	140	47	155	0	866

TABLE : D-10														
DEATHS BY CAUSE OF DEATHS, AGE AND SEX FOR ALL DEATHS (MEDICALLY CERTIFIED OR NOT) - 2015														
AGE IN YEARS														
SL. No.	NAME OF THE DISEASE	SEX	<1	1-4	5-14	15-24	25-34	35-44	45-54	55-64	65-69	>=70	NOT STATED	TOTAL
1	2	(3)	(4)	(5)	(6)	(7)	(8)	(9)	(10)	(11)	(12)	(13)	(14)	(15)
XII	DISEASES OF THE SKIN AND SUBCUTANEOUS TISSUE (L00-L98)	Male	1	1	3	0	7	12	4	10	2	6	0	46
		Female	1	0	1	1	1	5	5	4	0	2	0	20
XIII	DISEASES OF THE MUSCULOSKELETAL SYSTEM CONNECTIVE TISSUE (M00-M99)	Male	2	0	1	8	5	11	5	8	6	9	0	55
		Female	1	1	5	11	12	12	12	8	4	6	0	72
XIV	DISEASES OF THE GENITOURINARY SYSTEM (N00 - N99)	Male	20	8	22	61	86	105	181	213	92	160	0	948
		Female	9	2	12	38	71	87	122	130	67	119	0	657
XV	PREGNANCY, CHILDBIRTH AND THE PUERPERIUM (O00-O99)	Male	0	0	0	0	0	0	0	0	0	0	0	0
		Female	0	0	0	51	51	20	17	0	0	0	0	139
XVI	CERTAIN CONDITIONS ORIGINATING IN THE PERINATAL PERIOD (P00-P96)	Male	1752	0	0	0	0	0	0	0	0	0	8	1760
		Female	1190	0	0	0	0	0	0	0	0	0	9	1199
XVII	CONGENITAL MALFORMATIONS, DEFORMATIONS & CHROMOSOMAL ABNORMALITIES (Q00-Q99)	Male	205	26	18	8	4	9	7	8	4	12	1	302
		Female	120	12	8	10	2	1	2	4	2	4	0	165
XVIII	SYMPTOMS, SIGNS AND ABNORMAL CLINICAL & LABORATORY FINDING NOT ELSEWHERE CLASSIFIED (R00-R99)	Male	1591	327	452	1215	2261	3553	5130	6849	3645	10975	26	36024
		Female	1003	296	398	774	933	1245	2276	3726	2318	10370	24	23363
XIX	INJURY, POISONING AND CERTAIN OTHER (S00-T98)	Male	33	98	86	334	403	308	257	168	69	139	0	1895
		Female	31	78	68	225	314	156	120	92	36	121	0	1241
XX	EXTERNAL CAUSES OF MORBIDITY AND MORTALITY (V01-Y89)	Male	177	66	124	427	650	744	835	1054	467	1307	3	5854
		Female	87	56	67	189	216	245	404	555	285	928	2	3034
	Total	Male	5291	1036	1537	3671	5805	8479	11442	14331	6761	18023	45	76421
		Female	3404	818	1251	2620	3126	3576	5528	7884	4214	15634	40	48095
	All	Total	8695	1854	2788	6291	8931	12055	16970	22215	10975	33657	85	124516

Table D-11														
DEATHS BY CAUSE OF DEATHS, AGE AND SEX FOR MEDICALLY CERTIFIED DEATHS - 2015														
AGE IN YEARS														
SL. No.	NAME OF THE DISEASE	SEX	<1	1-4	5-14	15-24	25-34	35-44	45-54	55-64	65-69	>=70	NOT STATED	TOTAL
1	2	(3)	(4)	(5)	(6)	(7)	(8)	(9)	(10)	(11)	(12)	(13)	(14)	(15)
I	CERTAIN INFECTIOUS AND PARASITIC DISEASES (A00-B99)													
I	CERTAIN INFECTIOUS AND PARASITIC DISEASES (A00-B99)	M	709	180	307	595	746	1005	1084	1170	417	981	3	7197
		F	457	142	336	594	534	476	553	642	304	694	0	4732
1	INTESTINAL INFECTIOUS DISEASES (A00-A09)	M	33	11	4	6	8	11	22	23	7	20	0	145
		F	26	2	7	11	7	3	4	19	1	11	0	91
1	Cholera (A00)	M	1	0	0	1	1	3	7	11	2	2	0	28
		F	1	0	1	0	2	0	1	5	0	5	0	15
2	Typhoid Fever and paratyphoid fevers(A01)	M	0	1	0	2	0	1	1	0	0	2	0	7
		F	0	1	1	0	0	0	0	1	0	0	0	3
3	Food Poisoning (A02,A05)	M	0	0	0	0	0	0	0	0	0	1	0	1
		F	0	0	0	1	1	0	0	0	0	0	0	2
4	Shigellosis (A03)	M	1	0	0	0	0	1	1	2	2	2	0	9
		F	1	0	0	1	0	0	0	0	0	0	0	2
5	Amocbiasis (A06)	M	0	0	0	0	0	0	0	0	0	0	0	0
		F	0	0	0	0	0	1	0	1	0	0	0	2
6	Diarrhoea and gastroenteritis of presumed infectious origin (A09)	M	30	10	2	3	7	6	12	9	2	12	0	93
		F	23	1	5	8	4	2	3	12	1	5	0	64
7	Other intestinal infectious diseases (A04,A07-A08)	M	1	0	2	0	0	0	1	1	1	1	0	7
		F	1	0	0	1	0	0	0	0	0	1	0	3
2	Tuberculosis (A15-A19)	M	43	24	48	262	352	448	428	439	113	223	2	2382
		F	15	16	83	296	201	168	139	176	62	97	0	1253
1	Respiratory Tuberculosis (A15-16)	M	31	9	31	223	296	382	378	404	103	194	2	2053
		F	10	10	58	244	156	136	116	148	48	79	0	1005
2	Tuberculosis of nervous system (A17)	M	6	12	12	22	17	27	23	6	3	11	0	139
		F	5	5	14	19	19	8	8	14	5	6	0	103
3	Tuberculosis of other organs & miliary Tuberculosis (A18-A19)	M	6	3	5	17	39	39	27	29	7	18	0	190
		F	0	1	11	33	26	24	15	14	9	12	0	145

Table D-11														
DEATHS BY CAUSE OF DEATHS, AGE AND SEX FOR MEDICALLY CERTIFIED DEATHS - 2015														
AGE IN YEARS														
SL. No.	NAME OF THE DISEASE	SEX	<1	1-4	5-14	15-24	25-34	35-44	45-54	55-64	65-69	>=70	NOT STATED	TOTAL
1	2	(3)	(4)	(5)	(6)	(7)	(8)	(9)	(10)	(11)	(12)	(13)	(14)	(15)
3	Other bacterial diseases (A20-A49)	M	609	120	176	210	274	418	545	644	287	698	1	3982
		F	397	101	157	217	236	236	354	404	222	556	0	2880
1	Plague (A20)	M	1	0	0	0	0	1	0	0	0	3	0	5
		F	0	0	0	0	3	1	0	0	0	0	0	4
2	Leprosy (A30)	M	0	0	0	0	0	1	0	0	1	0	0	2
		F	0	0	0	0	1	1	0	0	0	0	0	2
3	Neontorum Tetanus (A33)	M	4	0	1	1	3	5	4	5	1	7	0	31
		F	3	0	1	2	0	1	3	4	0	6	0	20
4	Other Tetanus (A34-A35)	M	0	0	3	1	1	3	0	1	0	0	0	9
		F	0	1	1	1	1	0	0	1	0	0	0	5
5	Diphtheria (A36)	M	1	14	41	0	0	0	0	1	0	0	0	57
		F	1	4	29	0	0	0	0	0	0	0	0	34
6	Whooping cough (A37)	M	0	0	0	1	0	0	0	1	0	0	0	2
		F	0	0	0	0	0	0	0	1	0	0	0	1
7	Meningococcal infection (A39)	M	0	2	1	0	0	1	0	1	1	0	0	6
		F	0	1	0	1	0	0	0	0	0	0	0	2
8	Septicaemia (A40-A41)	M	592	99	124	205	267	391	522	611	270	656	1	3738
		F	386	93	125	211	224	232	339	387	212	537	0	2746
9	All other types of bacterial Diseases (A21-A28,A31-A32,A38,A42-A49)	M	11	5	6	2	3	16	19	24	14	32	0	132
		F	7	2	1	2	7	1	12	11	10	13	0	66
4	Infections with a predominantly sexual mode of transmission (A50-A64)	M	2	0	0	0	0	0	1	2	0	0	0	5
		F	1	0	1	0	0	0	1	0	1	1	0	5
1	Syphilis (A50-53)	M	2	0	0	0	0	0	1	2	0	0	0	5
		F	1	0	0	0	0	0	1	0	1	1	0	4
2	Other Types of infections with a predominatly sexual mode of transmission (A54-A64)	M	0	0	0	0	0	0	0	0	0	0	0	0
		F	0	0	1	0	0	0	0	0	0	0	0	1

Table D-11														
DEATHS BY CAUSE OF DEATHS, AGE AND SEX FOR MEDICALLY CERTIFIED DEATHS - 2015														
AGE IN YEARS														
SL. No.	NAME OF THE DISEASE	SEX	<1	1-4	5-14	15-24	25-34	35-44	45-54	55-64	65-69	>=70	NOT STATED	TOTAL
1	2	(3)	(4)	(5)	(6)	(7)	(8)	(9)	(10)	(11)	(12)	(13)	(14)	(15)
5	Viral diseases (A70-A74 & A80-B34)	M	17	18	68	88	93	108	69	43	4	33	0	541
		F	15	20	80	53	75	59	49	34	17	24	0	426
1	Acute Poliomyelitis (A80)	M	1	1	1	0	0	0	0	1	0	0	0	4
		F	0	0	0	0	3	0	2	0	1	4	0	10
2	Rabies (A82)	M	0	0	5	2	1	2	4	4	0	0	0	18
		F	0	0	0	0	1	0	1	1	0	1	0	4
3	Japanese encephalitis (A83.0)	M	0	0	0	0	0	0	0	1	0	0	0	1
		F	0	1	0	0	0	2	0	0	0	0	0	3
4	Other Viral encephalitis (A83.1-A83.9, A84-A86)	M	2	5	6	8	2	2	1	2	1	0	0	29
		F	3	3	5	3	2	0	1	0	1	0	0	18
5	Dengue fever (A90)	M	5	5	41	52	50	43	23	15	0	12	0	246
		F	8	6	56	28	45	36	20	19	13	9	0	240
6	Other arthropod-borne viral fevers and viral haemorrhagic fevers (A91-A94, A96-A99)	M	0	1	1	9	5	5	2	1	0	6	0	30
		F	0	0	4	6	3	0	2	2	0	0	0	17
7	Smallpox (B03)	M	0	0	0	0	0	0	0	0	0	0	0	0
		F	0	0	0	0	0	0	0	0	0	0	0	0
8	Measles (B05)	M	1	3	1	0	0	0	0	0	0	0	0	5
		F	0	1	1	0	0	0	0	0	0	0	0	2
9	Acute Hepatitis B (B16)	M	5	1	1	2	7	10	5	6	0	7	0	44
		F	0	1	3	6	5	7	7	4	2	6	0	41
10	Other viral hepatitis (B15, B17-B19)	M	0	0	0	5	4	6	5	1	1	2	0	24
		F	0	1	2	1	2	2	2	2	0	0	0	12
11	Human immunodeficiency virus (HIV) disease (B20-B24)	M	0	0	2	2	19	34	22	9	2	2	0	92
		F	1	0	1	2	7	8	8	4	0	0	0	31
12	All other types of viral diseases (A70-A74,A81, A87-A89,A95,B00-B02,B04,B06-B09 &B25-B34)	M	3	2	10	8	5	6	7	3	0	4	0	48
		F	3	7	8	7	7	4	6	2	0	4	0	48

Table D-11														
DEATHS BY CAUSE OF DEATHS, AGE AND SEX FOR MEDICALLY CERTIFIED DEATHS - 2015														
AGE IN YEARS														
SL. No.	NAME OF THE DISEASE	SEX	<1	1-4	5-14	15-24	25-34	35-44	45-54	55-64	65-69	>=70	NOT STATED	TOTAL
1	2	(3)	(4)	(5)	(6)	(7)	(8)	(9)	(10)	(11)	(12)	(13)	(14)	(15)
6	Protozoal diseases (B50-B64)	M	4	4	9	25	17	11	15	11	4	4	0	104
		F	2	3	7	16	12	8	5	6	1	4	0	64
1	Malaria (B50-B54)	M	4	4	9	25	16	11	14	11	3	4	0	101
		F	2	3	7	15	12	8	5	6	1	4	0	63
2	All other types of protozoal disease (B55-B64)	M	0	0	0	0	1	0	1	0	1	0	0	3
		F	0	0	0	1	0	0	0	0	0	0	0	1
7	Other certain infectious and parasitic diseases & late effect of infectious and parasitic diseases (A65-A69 & A75-A79, B35-B49&B65-B99)	M	1	3	2	4	2	9	4	8	2	3	0	38
		F	1	0	1	1	3	2	1	3	0	1	0	13
1	Filariasis (B74)	M	0	0	0	1	0	0	0	0	1	0	0	2
		F	0	0	0	0	0	0	0	1	0	0	0	1
2	Other helminthiasis (B65-B73,B75,B77-B83)	M	0	1	0	0	0	1	1	1	0	1	0	5
		F	0	0	1	0	1	1	0	0	0	0	0	3
3	Other spirochaetal diseases and Rickettsioses (A65-A69 & A75-A79)	M	1	0	0	0	0	0	0	0	0	0	0	1
		F	0	0	0	1	0	0	1	0	0	0	0	2
4	All other infectious and parasitic diseases & late effects of infectious and parasitic diseases (B35-B49,B76,B85-B99)	M	0	2	2	3	2	8	3	7	1	2	0	30
		F	1	0	0	0	2	1	0	2	0	1	0	7
II	NEOPLASMS(C00-D48)	M	67	56	134	205	195	295	502	675	264	355	0	2748
		F	55	29	61	79	155	329	431	455	142	182	0	1918
8	Malignant neoplasms of lip. Oral cavity cavity and pharynx (C00-C14)	M	4	0	1	4	17	63	78	102	26	42	0	337
		F	2	0	1	3	6	7	27	32	10	7	0	95
1	Malignant neoplasms of lip, oral cavity and pharynx (C00-C14)	M	4	0	1	4	17	63	78	102	26	42	0	337
		F	2	0	1	3	6	7	27	32	10	7	0	95

Table D-11														
DEATHS BY CAUSE OF DEATHS, AGE AND SEX FOR MEDICALLY CERTIFIED DEATHS - 2015														
AGE IN YEARS														
SL. No.	NAME OF THE DISEASE	SEX	<1	1-4	5-14	15-24	25-34	35-44	45-54	55-64	65-69	>=70	NOT STATED	TOTAL
1	2	(3)	(4)	(5)	(6)	(7)	(8)	(9)	(10)	(11)	(12)	(13)	(14)	(15)
9	Malignant neoplasms of digestive organs (C15-C26)	M	3	1	4	6	32	50	106	119	65	54	0	440
		F	2	1	0	3	22	77	96	112	38	45	0	396
1	Malignant neoplasm of oesophagus (C15)	M	0	0	0	2	9	17	33	45	23	16	0	145
		F	0	0	0	0	6	30	48	52	14	17	0	167
2	Malignant neoplasm of stomach (C16)	M	0	0	1	1	4	6	10	17	8	7	0	54
		F	1	0	0	1	2	7	5	8	5	1	0	30
3	Malignant neoplasm of small intestine including deodenum (C17)	M	0	0	0	1	1	0	2	2	1	0	0	7
		F	0	0	0	0	0	1	0	1	0	0	0	2
4	Malignant neoplasm of colon (C18)	M	0	0	0	0	3	3	7	6	2	5	0	26
		F	0	0	0	0	2	5	0	7	3	3	0	20
5	Malignant neoplasm of rectosigmoid junction, rectum, anus and anal canal (C19-C21)	M	0	0	0	1	2	3	9	4	3	1	0	23
		F	1	0	0	1	4	2	1	6	1	1	0	17
6	Malignant neoplasm of liver and intrahepatic bile ducts (C22)	M	2	1	3	1	5	10	24	26	15	12	0	99
		F	0	1	0	1	6	8	11	15	3	11	0	56
7	Malignant neoplasm of pancreas (C25)	M	1	0	0	0	4	2	8	7	7	7	0	36
		F	0	0	0	0	0	5	7	5	2	6	0	25
8	Other malignant neoplasms of digestive organs (C23-C24, C26)	M	0	0	0	0	4	9	13	12	6	6	0	50
		F	0	0	0	0	2	19	24	18	10	6	0	79
10	Malignant neoplasm of respiratory and intrathoracic organs (C30-C39)	M	0	0	2	5	7	31	90	144	60	73	0	412
		F	1	0	1	1	1	14	34	22	6	10	0	90
1	Malignant neoplasm of larynx (C32)	M	0	0	0	0	0	5	11	20	6	6	0	48
		F	0	0	0	0	1	0	1	0	0	1	0	3
2	Malignant neoplasm of trachea, bronchus and lung (C33-C34)	M	0	0	2	5	5	24	72	119	51	62	0	340
		F	0	0	1	1	0	12	28	20	6	8	0	76
3	Other malignant neoplasm of respiratory and intrathoracic organs (C30-C31, C37-C39)	M	0	0	0	0	2	2	7	5	3	5	0	24
		F	1	0	0	0	0	2	5	2	0	1	0	11

Table D-11														
DEATHS BY CAUSE OF DEATHS, AGE AND SEX FOR MEDICALLY CERTIFIED DEATHS - 2015														
AGE IN YEARS														
SL. No.	NAME OF THE DISEASE	SEX	<1	1-4	5-14	15-24	25-34	35-44	45-54	55-64	65-69	>=70	NOT STATED	TOTAL
1	2	(3)	(4)	(5)	(6)	(7)	(8)	(9)	(10)	(11)	(12)	(13)	(14)	(15)
11	Malignant neoplasms of bone, mesothelial and soft tissue, skin and breast (C40-C50)	M	2	2	6	10	10	5	8	8	3	2	0	56
		F	1	2	8	6	31	61	86	55	10	16	0	276
1	Malignant neoplasm of bone & articular cartilage (C40-C41)	M	1	2	2	8	5	1	3	6	1	1	0	30
		F	1	0	3	5	2	3	4	5	0	0	0	23
2	Malignant melanoma of skin (C43)	M	0	0	0	0	1	2	0	2	1	0	0	6
		F	0	0	1	0	0	0	0	0	0	1	0	2
3	Other malignant neoplasms of skin (C44)	M	0	0	1	0	1	1	1	0	1	0	0	5
		F	0	0	0	0	0	0	0	1	1	0	0	2
4	Malignant neoplasms of mesothelial and soft tissue (C45-C49)	M	1	0	3	2	3	1	4	0	0	1	0	15
		F	0	2	2	1	1	2	1	0	0	0	0	9
5	Malignant neoplasm of breast (C50)	M	0	0	0	0	0	0	0	0	0	0	0	0
		F	0	0	2	0	28	56	81	49	9	15	0	240
12	Malignant neoplasms of genitourinary organs (C51-C68)	M	0	4	1	6	4	8	22	34	15	42	0	136
		F	2	0	3	7	13	59	60	78	26	19	0	267
1	Malignant neoplasm of cervix uteri (C53)	M	0	0	0	0	0	0	0	0	0	0	0	0
		F	0	0	0	0	1	24	15	27	7	10	0	84
2	Malignant neoplasm of other and unspecified parts of uterus (C54-C55)	M	0	0	0	0	0	0	0	0	0	0	0	0
		F	0	0	0	1	0	0	2	4	2	0	0	9
3	Malignant neoplasm of ovary (C56)	M	0	0	0	0	0	0	0	0	0	0	0	0
		F	0	0	2	4	9	30	36	36	11	6	0	134
4	Malignant neoplasm of placenta (C58)	M	0	0	0	0	0	0	0	0	0	0	0	0
		F	0	0	0	0	2	0	1	0	0	0	0	3
5	Other malignant neoplasms of female genital organs (C51-C52,C57)	M	0	0	0	0	0	0	0	0	0	0	0	0
		F	0	0	0	1	1	1	1	2	1	0	0	7
6	Malignant neoplasm of prostate (C61)	M	0	0	0	0	1	0	6	14	8	28	0	57
		F	0	0	0	0	0	0	0	0	0	0	0	0

Table D-11														
DEATHS BY CAUSE OF DEATHS, AGE AND SEX FOR MEDICALLY CERTIFIED DEATHS - 2015														
AGE IN YEARS														
SL. No.	NAME OF THE DISEASE	SEX	<1	1-4	5-14	15-24	25-34	35-44	45-54	55-64	65-69	>=70	NOT STATED	TOTAL
1	2	(3)	(4)	(5)	(6)	(7)	(8)	(9)	(10)	(11)	(12)	(13)	(14)	(15)
7	Other malignant neoplasms of male genital organs (C60,C62-C63)	M	0	0	0	4	1	3	2	1	1	0	0	12
		F	0	0	0	0	0	0	0	0	0	0	0	0
8	Malignant neoplasm of bladder (C67)	M	0	0	1	1	1	4	12	19	5	12	0	55
		F	1	0	1	0	0	4	2	9	4	3	0	24
9	Other malignant neoplasms of urinary tract (C64-C66,C68)	M	0	4	0	1	1	1	2	0	1	2	0	12
		F	1	0	0	1	0	0	3	0	1	0	0	6
13	Maligant nepolasms of eye, brain and other parts of central nervous system (C69-C72)	M	2	8	11	6	3	10	12	11	3	0	0	66
		F	0	6	8	3	3	4	5	4	1	1	0	35
1	Malignant neoplasm of eye & adnexa (C69)	M	0	4	4	0	0	0	4	2	0	0	0	14
		F	0	4	1	0	1	0	2	2	0	0	0	10
2	Malignant neoplasm of meninges, brain and other parts of central nervous system (C70-C72)	M	2	4	7	6	3	10	8	9	3	0	0	52
		F	0	2	7	3	2	4	3	2	1	1	0	25
14	Maligant neoplasms of other and unspecified sites (C73-C80 & C97)	M	3	2	5	8	6	8	20	38	7	7	0	104
		F	1	0	1	3	7	5	9	14	4	7	0	51
1	Malignant neoplasm of other, ill-defined, secondary, unspecified and multiple sites (C73-C80 & C97)	M	3	2	5	8	6	8	20	38	7	7	0	104
		F	1	0	1	3	7	5	9	14	4	7	0	51
15	Maligant neoplasms of lymphoid, haematopoietic and related tissue (C81-C96)	M	3	33	88	142	88	71	79	86	33	50	0	673
		F	4	17	29	44	54	60	60	56	9	22	0	355
1	Hodgkin's disease (C81)	M	0	3	3	7	4	7	4	7	3	0	0	38
		F	0	0	1	3	4	3	2	6	0	2	0	21
2	Non-Hodgkin's lymphoma (C82-C85)	M	1	1	7	13	9	17	13	18	6	14	0	99
		F	0	0	0	2	3	5	7	9	3	5	0	34
3	Multiple myeloma and malignant plasms cell neoplasms (C90)	M	0	1	0	1	3	6	11	20	9	14	0	65
		F	0	0	1	0	1	2	6	11	2	5	0	28

Table D-11														
DEATHS BY CAUSE OF DEATHS, AGE AND SEX FOR MEDICALLY CERTIFIED DEATHS - 2015														
AGE IN YEARS														
SL. No.	NAME OF THE DISEASE	SEX	<1	1-4	5-14	15-24	25-34	35-44	45-54	55-64	65-69	>=70	NOT STATED	TOTAL
1	2	(3)	(4)	(5)	(6)	(7)	(8)	(9)	(10)	(11)	(12)	(13)	(14)	(15)
4	Leukaemia (C91-C95)	M	2	28	78	121	72	41	51	40	15	22	0	470
		F	4	17	27	39	46	50	45	30	4	9	0	271
5	Other malignant neoplasms of lymphoid, haematopoietic and related tissue (C88 & C96)	M	0	0	0	0	0	0	0	1	0	0	0	1
		F	0	0	0	0	0	0	0	0	0	0	1	0
16	Carcinoma in situ(D00-D09)	M	6	0	0	2	4	22	42	76	36	54	0	242
		F	6	1	0	1	4	24	37	59	27	34	0	193
1	Carcinoma in situ (D00-D09)	M	6	0	0	2	4	22	42	76	36	54	0	242
		F	6	1	0	1	4	24	37	59	27	34	0	193
17	Benign neoplasms (D10-D36)	M	4	0	5	9	10	17	32	49	11	21	0	158
		F	7	0	2	6	8	11	10	12	6	16	0	78
1	Leiomyoma of uterus (D25)	M	0	0	0	0	0	0	0	0	0	0	0	0
		F	0	0	0	0	0	0	0	0	1	1	0	2
2	All other benign neoplasms (D10-D24, D26-D36)	M	4	0	5	9	10	17	32	49	11	21	0	158
		F	7	0	2	6	8	11	10	12	5	15	0	76
18	Other & Unspecified neoplasm (D37-D48)	M	40	6	11	7	14	10	13	8	5	10	0	124
		F	29	2	8	2	6	7	7	11	5	5	0	82
1	Other and unspecified neoplasm (D37-D48)	M	40	6	11	7	14	10	13	8	5	10	0	124
		F	29	2	8	2	6	7	7	11	5	5	0	82
III	diseases of the Blood & blood forming organs and certain disorders involving the immune mechanism (D50-D89)	M	27	28	56	62	58	53	58	58	25	34	0	459
		F	13	11	34	58	56	25	39	30	11	29	0	306
19	diseases of the Blood & blood forming organs and certain disorders involving the immune mechanism (D50-D89)	M	27	28	56	62	58	53	58	58	25	34	0	459
		F	13	11	34	58	56	25	39	30	11	29	0	306
1	Thalassaemia (D56)	M	0	1	0	3	1	2	3	0	1	0	0	11
		F	1	0	0	3	2	2	1	1	0	2	0	12
2	Other anaemias (D50-D55,D57-D64)	M	6	14	40	45	35	25	28	26	10	16	0	245
		F	6	6	21	38	37	11	26	19	10	18	0	192

Table D-11														
DEATHS BY CAUSE OF DEATHS, AGE AND SEX FOR MEDICALLY CERTIFIED DEATHS - 2015														
AGE IN YEARS														
SL. No.	NAME OF THE DISEASE	SEX	<1	1-4	5-14	15-24	25-34	35-44	45-54	55-64	65-69	>=70	NOT STATED	TOTAL
1	2	(3)	(4)	(5)	(6)	(7)	(8)	(9)	(10)	(11)	(12)	(13)	(14)	(15)
3	All other diseases of blood and blood- forming organs (D65-D76)	M	16	12	15	13	16	12	11	17	6	7	0	125
		F	5	5	11	15	17	7	10	2	1	3	0	76
4	Certain disorders involving the immune mechanism (D80-D89)	M	5	1	1	1	6	14	16	15	8	11	0	78
		F	1	0	2	2	0	5	2	8	0	6	0	26
IV	ENDOCRINE, NUTRITIONAL AND METABOLIC DISEASES (E00-E89)	M	20	14	8	15	28	72	148	245	120	252	0	922
		F	17	4	9	22	19	32	129	207	93	186	0	718
20	Malnutrition (E40-E46)	M	13	9	2	0	0	0	0	0	0	0	0	24
		F	11	4	0	0	1	0	1	0	0	3	0	20
1	Kwashiorkor (E40)	M	0	0	0	0	0	0	0	0	0	0	0	0
		F	0	0	0	0	0	0	1	0	0	2	0	3
2	Nutritional marasmus (E41)	M	0	0	1	0	0	0	0	0	0	0	0	1
		F	1	0	0	0	0	0	0	0	0	1	0	2
3	Other protein-energy malnutrition (E42-E46)	M	13	9	1	0	0	0	0	0	0	0	0	23
		F	10	4	0	0	1	0	0	0	0	0	0	15
21	Endocrine, other nutritional & metabolic diseases (E00-E34 & E50-E89)	M	7	5	6	15	28	72	148	245	120	252	0	898
		F	6	0	9	22	18	32	128	207	93	183	0	698
1	Disorders of thyroid gland (E00-E07)	M	0	0	0	0	0	3	1	0	1	4	0	9
		F	0	0	0	0	0	2	4	4	3	3	0	16
2	Diabetes mellitus (E10-E14)	M	0	1	1	5	16	49	130	217	109	231	0	759
		F	0	0	4	7	13	22	107	192	82	170	0	597
3	All other nutritional deficiencies (E50-E64)	M	0	0	0	0	0	0	0	0	0	0	0	0
		F	0	0	0	0	0	0	0	1	0	1	0	2
4	All other endocrine and metabolic diseases (E15-E34 & E65-E90)	M	7	4	5	10	12	20	17	28	10	17	0	130
		F	6	0	5	15	5	8	17	10	8	9	0	83

Table D-11														
DEATHS BY CAUSE OF DEATHS, AGE AND SEX FOR MEDICALLY CERTIFIED DEATHS - 2015														
AGE IN YEARS														
SL. No.	NAME OF THE DISEASE	SEX	<1	1-4	5-14	15-24	25-34	35-44	45-54	55-64	65-69	>=70	NOT STATED	TOTAL
1	2	(3)	(4)	(5)	(6)	(7)	(8)	(9)	(10)	(11)	(12)	(13)	(14)	(15)
V	Mental and Behavioural disorders (F01-F99)	M	3	1	0	5	4	6	6	4	0	3	0	32
		F	0	0	0	1	2	1	0	0	0	3	0	7
22	Mental and Behavioural disorders (F01-F99)	M	3	1	0	5	4	6	6	4	0	3	0	32
		F	0	0	0	1	2	1	0	0	0	3	0	7
1	Mental and behavioural disorders due to psychoactive substance use (F10-F19)	M	0	0	0	4	2	4	5	2	0	0	0	17
		F	0	0	0	0	0	0	0	0	0	0	0	0
2	Schizophrenia, schizotypal & delusional disorders (F20-F29)	M	2	1	0	0	0	2	0	1	0	0	0	6
		F	0	0	0	0	0	0	0	0	0	2	0	2
3	All other mental and behavioural disorders (F01-F09, F30-F99)	M	1	0	0	1	2	0	1	1	0	3	0	9
		F	0	0	0	1	2	1	0	0	0	1	0	5
VI	Diseases of the Nervous System (G00-G98)	M	83	41	76	75	79	86	84	80	30	79	0	713
		F	48	33	50	44	53	33	64	57	14	40	0	436
23	Inflammatory diseases of the central nervous system (G00 - G09)	M	57	28	46	30	34	29	31	19	9	24	0	307
		F	33	22	34	16	24	14	24	19	7	13	0	206
1	Meningitis (G00 & G03)	M	21	8	15	15	21	17	23	16	8	21	0	165
		F	16	4	15	11	15	9	17	13	5	7	0	112
2	Encephalitis, myelitis and encephalomyelitis (G04)	M	33	19	31	14	12	9	8	1	0	3	0	130
		F	17	18	19	4	7	3	6	5	1	6	0	86
3	Other inflammatory diseases of the central nervous system (G06, G08-G09)	M	3	1	0	1	1	3	0	2	1	0	0	12
		F	0	0	0	1	2	2	1	1	1	0	0	8
24	Other diseases of the Nervous system (G10-G98)	M	26	13	30	45	45	57	53	61	21	55	0	406
		F	15	11	16	28	29	19	40	38	7	27	0	230
1	Alzheimer's disease (G30)	M	0	0	0	0	0	0	0	0	0	0	0	0
		F	0	0	0	0	0	0	0	0	0	0	0	0
2	Epilepsy (G40-G41)	M	4	0	0	5	5	7	6	6	0	4	0	37
		F	0	1	1	5	5	4	3	1	2	0	0	22

Table D-11														
DEATHS BY CAUSE OF DEATHS, AGE AND SEX FOR MEDICALLY CERTIFIED DEATHS - 2015														
AGE IN YEARS														
SL. No.	NAME OF THE DISEASE	SEX	<1	1-4	5-14	15-24	25-34	35-44	45-54	55-64	65-69	>=70	NOT STATED	TOTAL
1	2	(3)	(4)	(5)	(6)	(7)	(8)	(9)	(10)	(11)	(12)	(13)	(14)	(15)
3	All other diseases of the nervous system (G10-G25, G31, G35-G37, G43-G98)	M	22	13	30	40	40	50	47	55	21	51	0	369
		F	15	10	15	23	24	15	37	37	5	27	0	208
VII	Diseases of the eye and adnexa (H00-H59)	M	1	0	0	0	0	0	2	2	0	2	0	7
		F	0	0	0	0	0	0	1	1	1	0	0	3
25	Diseases of the eye and adnexa (H00-H59)	M	1	0	0	0	0	0	2	2	0	2	0	7
		F	0	0	0	0	0	0	1	1	1	0	0	3
1	Diseases of the eye and adnexa (H00-H59)	M	1	0	0	0	0	0	2	2	0	2	0	7
		F	0	0	0	0	0	0	1	1	1	0	0	3
													0	
VIII	Diseases of the ear and mastoid process (H60-H95)	M	0	0	0	2	1	0	2	3	0	2	0	10
		F	0	0	0	0	0	0	0	1	0	0	0	1
26	Diseases of the ear and mastoid process (H60-H95)	M	0	0	0	2	1	0	2	3	0	2	0	10
		F	0	0	0	0	0	0	0	1	0	0	0	1
IX	Diseases of the circulatory system (I00-I99)	M	148	54	95	273	434	752	1309	1804	761	1662	1	7293
		F	90	35	64	192	293	401	664	1061	496	1285	1	4582
27	Acute rheumatic fever and chronic rheumatic heart diseases (I00-I09)	M	14	4	21	40	77	116	162	177	87	170	0	868
		F	8	4	13	36	65	77	71	87	45	97	0	503
1	Acute rheumatic fever (I00-I02)	M	4	1	4	5	5	5	13	16	7	31	0	91
		F	3	2	6	3	6	10	6	12	12	24	0	84
2	Chronic rheumatic heart diseases (I05-I09)	M	10	3	17	35	72	111	149	161	80	139	0	777
		F	5	2	7	33	59	67	65	75	33	73	0	419
28	Hypertensive disease (I10 - I15)	M	19	6	19	70	130	256	443	563	243	491	0	2240
		F	19	3	12	68	98	150	263	421	173	443	0	1650
1	Hypertensive heart disease (III)	M	7	3	7	8	22	30	56	94	41	129	0	397
		F	8	1	3	8	19	12	15	58	35	75	0	234

Table D-11														
DEATHS BY CAUSE OF DEATHS, AGE AND SEX FOR MEDICALLY CERTIFIED DEATHS - 2015														
AGE IN YEARS														
SL. No.	NAME OF THE DISEASE	SEX	<1	1-4	5-14	15-24	25-34	35-44	45-54	55-64	65-69	>=70	NOT STATED	TOTAL
1	2	(3)	(4)	(5)	(6)	(7)	(8)	(9)	(10)	(11)	(12)	(13)	(14)	(15)
2	All other hypertensive diseases (I10, I12-I15)	M	12	3	12	62	108	226	387	469	202	362	0	1843
		F	11	2	9	60	79	138	248	363	138	368	0	1416
29	Ischaemic heart diseases (I20-I25)	M	7	1	8	15	40	80	203	300	130	276	0	1060
		F	3	1	3	5	11	28	82	147	72	200	0	552
1	Acute myocardial infarction (I21-I22)	M	3	1	2	6	15	29	67	85	34	89	0	331
		F	0	0	0	2	3	4	25	58	25	83	0	200
2	All other ischaemic heart diseases (I20 & I23-I25)	M	4	0	6	9	25	51	136	215	96	187	0	729
		F	3	1	3	3	8	24	57	89	47	117	0	352
30	Diseases of pulmonary circulation and other forms of heart disease (I26- I58)	M	92	37	38	107	119	153	252	454	170	438	1	1861
		F	52	23	32	66	84	85	146	210	124	313	1	1136
1	Pulmonary heart disease and diseases (I26-I28)	M	29	8	7	23	15	29	46	65	35	77	0	334
		F	17	6	7	27	19	13	27	35	24	45	1	221
2	Other forms of heart diseases (I30-I58)	M	63	29	31	84	104	124	206	389	135	361	1	1527
		F	35	17	25	39	65	72	119	175	100	268	0	915
31	Cerebrovascular diseases (I60-I69)	M	12	6	5	32	64	135	225	278	112	254	0	1123
		F	4	4	4	12	32	57	91	176	75	205	0	660
1	Cerebrovascular diseases (I60-I69)	M	12	6	5	32	64	135	225	278	112	254	0	1123
		F	4	4	4	12	32	57	91	176	75	205	0	660
32	Other diseases of the circulatory system (I70-I99)	M	4	0	4	9	4	12	24	32	19	33	0	141
		F	4	0	0	5	3	4	11	20	7	27	0	81
1	Atherosclerosis (I70)	M	1	0	0	0	1	1	3	1	0	1	0	8
		F	0	0	0	1	1	0	0	3	0	1	0	6
2	Arterial embolism and thrombosis (I74)	M	1	0	0	2	0	0	0	3	0	1	0	7
		F	1	0	0	1	0	0	1	1	0	1	0	5
3	Other diseases of arteries, arterioles & capillaries (I71-I73 & I77-I78)	M	0	0	2	2	0	4	13	8	7	10	0	46
		F	0	0	0	0	2	3	6	9	2	5	0	27

Table D-11														
DEATHS BY CAUSE OF DEATHS, AGE AND SEX FOR MEDICALLY CERTIFIED DEATHS - 2015														
AGE IN YEARS														
SL. No.	NAME OF THE DISEASE	SEX	<1	1-4	5-14	15-24	25-34	35-44	45-54	55-64	65-69	>=70	NOT STATED	TOTAL
1	2	(3)	(4)	(5)	(6)	(7)	(8)	(9)	(10)	(11)	(12)	(13)	(14)	(15)
4	Phlebitis, thrombophlebitis, venous embolism and thrombosis (I80-I82)	M	2	0	0	1	0	3	1	1	2	2	0	12
		F	2	0	0	1	0	1	0	1	1	3	0	9
5	All other diseases of the circulatory system (I83-I99)	M	0	0	2	4	3	4	7	19	10	19	0	68
		F	1	0	0	2	0	0	4	6	4	17	0	34
X	DISEASES OF THE RESPIRATORY SYSTEM (J00-J98)	M	358	104	109	179	240	377	587	773	324	770	2	3823
		F	225	94	98	176	215	208	297	405	173	522	3	2416
33	DISEASES OF THE UPPER RESPIRATORY TRACT (J00-J06 & J30-J39)	M	24	2	5	14	27	44	78	118	56	109	0	477
		F	15	6	6	15	16	18	20	45	29	75	0	245
1	Acute pharyngitis and acute tonsillitis (J02-J03)	M	1	0	1	0	2	2	1	0	0	3	0	10
		F	0	1	2	2	0	0	1	1	0	2	0	9
2	Acute laryngitis and tracheitis (J04)	M	0	1	0	1	1	1	1	4	1	2	0	19
		F	0	0	1	2	1	1	0	3	1	2	0	11
3	Other acute upper respiratory infections (J00-J01, J05-J06)	M	15	0	4	13	20	40	72	109	47	98	0	418
		F	12	5	2	11	13	15	18	37	26	65	0	204
4	All other diseases of upper respiratory tract (J30-J39)	M	8	1	0	0	4	1	4	5	8	6	0	37
		F	3	0	1	0	2	2	1	4	2	6	0	21
34	Lower respiratory diseases (J20-J22 & J40-J47)	M	38	9	7	21	30	72	184	285	137	287	0	1070
		F	23	8	10	30	35	46	76	141	58	155	1	583
1	Acute bronchitis and acute bronchiolitis (J20-J21)	M	9	2	2	1	2	7	12	10	2	15	0	62
		F	1	2	1	6	6	5	4	12	1	8	0	46
2	Bronchitis, chronic and unspecified, emphysema (J40-J43)	M	4	3	0	0	0	4	4	7	2	9	0	33
		F	8	3	2	2	1	2	3	0	1	0	1	23
3	Asthma (J45-J46)	M	0	1	2	1	2	3	8	13	9	28	0	67
		F	1	0	1	2	1	3	5	10	5	17	0	45
4	Other lower respiratory disorders (J22, J44 & J47)	M	25	3	3	19	26	58	160	255	124	235	0	908
		F	13	3	6	20	27	36	64	119	51	130	0	469

Table D-11														
DEATHS BY CAUSE OF DEATHS, AGE AND SEX FOR MEDICALLY CERTIFIED DEATHS - 2015														
AGE IN YEARS														
SL. No.	NAME OF THE DISEASE	SEX	<1	1-4	5-14	15-24	25-34	35-44	45-54	55-64	65-69	>=70	NOT STATED	TOTAL
1	2	(3)	(4)	(5)	(6)	(7)	(8)	(9)	(10)	(11)	(12)	(13)	(14)	(15)
35	Other diseases of the respiratory system (J10-J18,J60-J98)	M	296	93	97	144	183	261	325	370	131	374	2	2276
		F	187	80	82	131	164	144	201	219	86	292	2	1588
1	Influenza (J10-J11)	M	4	0	0	3	5	8	18	24	10	16	0	88
		F	3	2	1	1	3	10	12	19	8	27	0	86
2	Pneumonia (J12-J18)	M	244	66	63	46	70	120	137	159	64	187	0	1156
		F	152	61	52	58	75	59	83	83	36	128	0	787
3	Pleurisy (J90)	M	0	0	0	0	2	4	1	2	3	3	0	15
		F	0	0	0	1	2	0	2	0	4	2	0	11
4	All other diseases of the respiratory system (J60-J86, J92-J98)	M	48	27	34	95	106	129	169	185	54	168	2	1017
		F	32	17	29	71	84	75	104	117	38	135	2	704
XI	DISEASES OF THE DIGESTIVE SYSTEM (K00-K92)	M	86	25	28	117	293	560	525	442	134	234	0	2444
		F	51	19	25	83	100	94	150	140	47	155	0	864
36	Diseases of oral cavity, salivary glands and jaws (K00-K14)	M	3	2	1	6	5	19	18	11	4	9	0	78
		F	2	1	1	1	5	3	8	7	1	7	0	36
1	Diseases of oral cavity, salivary glands and jaws (K00-K14)	M	3	2	1	6	5	19	18	11	4	9	0	78
		F	2	1	1	1	5	3	8	7	1	7	0	36
37	Diseases of the other parts of digestive system (K20-K92)	M	83	23	27	111	288	541	507	431	130	225	0	2366
		F	49	18	24	82	95	91	142	133	46	148	0	828
1	Gastric and duodenal ulcer (K25-K27)	M	0	0	0	1	1	1	2	1	2	3	0	11
		F	0	0	0	0	0	0	2	0	0	0	0	2
2	Gastritis and duodenitis (K29)	M	1	0	0	1	0	0	3	3	1	0	0	9
		F	0	0	0	1	1	1	0	1	0	2	0	6

Table D-11														
DEATHS BY CAUSE OF DEATHS, AGE AND SEX FOR MEDICALLY CERTIFIED DEATHS - 2015														
AGE IN YEARS														
SL. No.	NAME OF THE DISEASE	SEX	<1	1-4	5-14	15-24	25-34	35-44	45-54	55-64	65-69	>=70	NOT STATED	TOTAL
1	2	(3)	(4)	(5)	(6)	(7)	(8)	(9)	(10)	(11)	(12)	(13)	(14)	(15)
3	Diseases of appendix (K35-K38)	M	0	0	0	0	2	1	1	0	0	2	0	6
		F	0	0	0	0	0	0	0	0	0	1	0	1
4	Hernia (K40-K46)	M	7	2	0	2	2	0	1	3	1	2	0	20
		F	4	2	0	0	2	0	2	2	1	2	0	15
5	Paralytic ileus and intestinal obstruction without hernia (K56)	M	5	2	2	5	2	3	7	3	3	5	0	37
		F	6	0	0	5	2	1	6	6	2	3	0	31
6	Peritonitis (K65)	M	23	0	1	19	26	28	27	33	12	28	0	197
		F	5	2	3	15	12	12	9	16	4	13	0	91
7	Diseases of the liver (K70-K76)	M	17	17	19	60	207	426	393	294	70	83	0	1586
		F	9	11	14	44	56	52	73	62	17	34	0	372
8	Chiolelithiasis and cholecystitis (K80-K81)	M	2	0	1	1	4	13	10	18	8	10	0	67
		F	0	0	1	2	3	5	10	8	7	7	0	43
9	Disorders of the pancreas (K85-K86)	M	0	0	0	3	21	21	17	8	2	7	0	79
		F	1	0	0	2	9	7	7	3	1	5	0	35
10	All other diseases of the other parts of digestive system (K20-K22, K28, K30-K31, K50-K55, K57-K63, K66, K82-K83 & K90-K92)	M	28	2	4	19	23	48	46	68	31	85	0	354
		F	24	3	6	13	10	13	33	35	14	81	0	232
XII	Diseases of the skin and subcutaneous tissue (L00-L98)	M	1	1	3	0	7	12	4	10	2	6	0	46
		F	1	0	1	1	1	5	5	4	0	2	0	20
38	Diseases of the skin and subcutaneous tissue (L00-L98)	M	1	1	3	0	7	12	4	10	2	6	0	46
		F	1	0	1	1	1	5	5	4	0	2	0	20
1	Infections of the skin and subcutaneous tissue (L00-L08)	M	1	1	1	0	5	7	3	6	1	3	0	28
		F	1	0	1	1	0	1	0	3	0	2	0	9
2	All other diseases of the skin and subcutaneous tissue (L10-L98)	M	0	0	2	0	2	5	1	4	1	3	0	18
		F	0	0	0	0	1	4	5	1	0	0	0	11

Table D-11														
DEATHS BY CAUSE OF DEATHS, AGE AND SEX FOR MEDICALLY CERTIFIED DEATHS - 2015														
AGE IN YEARS														
SL. No.	NAME OF THE DISEASE	SEX	<1	1-4	5-14	15-24	25-34	35-44	45-54	55-64	65-69	>=70	NOT STATED	TOTAL
1	2	(3)	(4)	(5)	(6)	(7)	(8)	(9)	(10)	(11)	(12)	(13)	(14)	(15)
XIII	Diseases of the Musculoskeletal system connective tissue (M00-M99)	M	2	0	1	7	5	11	5	8	6	9	0	54
		F	1	1	5	11	12	12	12	8	4	6	0	72
39	Diseases of the Musculoskeletal system connective tissue (M00-M99)	M	2	0	1	7	5	11	5	8	6	9	0	54
		F	1	1	5	11	12	12	12	8	4	6	0	72
1	Rheumatoid arthritis and other inflammatory polyarthropathies (M05-M13)	M	0	0	0	1	0	1	0	0	0	2	0	4
		F	0	0	0	0	0	2	0	2	0	1	0	5
2	Osteomyelitis (M86)	M	0	0	0	0	0	0	0	0	1	1	0	2
		F	0	0	0	0	1	0	0	0	0	0	0	1
3	All other diseases of the musculoskeletal system and connective tissue (M00-M02, M15-M43-M85, M87-M99)	M	2	0	1	6	5	10	5	8	5	6	0	48
		F	1	1	5	11	11	10	12	6	4	5	0	66
XIV	DISEASES OF THE GENITOURINARY SYSTEM (N00 - N99)	M	20	8	22	61	85	105	180	212	92	160	0	945
		F	9	2	12	38	71	87	121	130	67	119	0	656
40	Disease of urinary system (N00-N39)	M	20	8	22	59	83	103	177	203	86	153	0	914
		F	9	2	12	35	69	84	119	127	67	118	0	642
1	Glomerular diseases (including Nephritic Synodrome) (N00-N07)	M	2	3	7	15	17	18	23	34	8	16	0	143
		F	0	0	3	5	13	16	20	12	8	13	0	90
2	Renal tubulo-interstitial diseases (N10-N15)	M	1	0	0	4	4	0	11	10	2	6	0	38
		F	1	0	0	0	3	3	4	4	1	6	0	22
3	Renal failure (N17-N19)	M	16	4	12	13	24	30	66	79	36	74	0	354
		F	6	1	4	13	20	28	33	63	31	63	0	262
4	Urolithiasis (N20-N23)	M	0	0	0	0	0	2	1	2	0	0	0	5
		F	0	0	1	0	0	0	0	0	0	1	0	2
5	Other disorders of kidney and ureter (N25-N28)	M	1	1	2	25	35	48	72	68	34	50	0	336
		F	1	0	4	14	30	32	51	40	26	25	0	223
6	All other diseases of urinary system (N30-N39)	M	0	0	1	2	3	5	4	10	6	7	0	38
		F	1	1	0	3	3	5	11	8	1	10	0	43

Table D-11														
DEATHS BY CAUSE OF DEATHS, AGE AND SEX FOR MEDICALLY CERTIFIED DEATHS - 2015														
AGE IN YEARS														
SL. No.	NAME OF THE DISEASE	SEX	<1	1-4	5-14	15-24	25-34	35-44	45-54	55-64	65-69	>=70	NOT STATED	TOTAL
1	2	(3)	(4)	(5)	(6)	(7)	(8)	(9)	(10)	(11)	(12)	(13)	(14)	(15)
41	Other diseases of the genitourinary system (N40-N99)	M	0	0	0	2	2	2	3	9	6	7	0	31
		F	0	0	0	3	2	3	2	3	0	1	0	14
1	Hyperplasia of prostate (N40)	M	0	0	0	2	1	2	1	6	4	7	0	23
		F	0	0	0	0	0	0	0	0	0	0	0	0
2	All other diseases of male genital organs (N41-N50)	M	0	0	0	0	1	0	2	3	2	0	0	8
		F	0	0	0	0	0	0	0	0	0	0	0	0
3	Salpingitis and oophoritis (N70)	M	0	0	0	0	0	0	0	0	0	0	0	0
		F	0	0	0	1	0	1	1	2	0	0	0	5
4	All other diseases of female genital organs (N60-N64, N71-N76, N80-N99)	M	0	0	0	0	0	0	0	0	0	0	0	0
		F	0	0	0	2	2	2	1	1	0	1	0	9
XV	PREGNANCY, CHILDBIRTH AND THE PUERPERIUM (O00-O99)	M	0	0	0	0	0	0	0	0	0	0	0	0
		F	0	0	0	51	50	19	17	0	0	0	0	137
42	Pregnancy with abortive outcome (O00-O08)	M	0	0	0	0	0	0	0	0	0	0	0	0
		F	0	0	0	12	13	5	0	0	0	0	0	30
1	Spontaneous abortion (O03)	M	0	0	0	0	0	0	0	0	0	0	0	0
		F	0	0	0	0	0	0	0	0	0	0	0	0
2	Medical abortion (O04)	M	0	0	0	0	0	0	0	0	0	0	0	0
		F	0	0	0	0	1	0	0	0	0	0	0	1
3	Other pregnancies with abortive outcome (O00-O02 & O05-O08)	M	0	0	0	0	0	0	0	0	0	0	0	0
		F	0	0	0	12	12	5	0	0	0	0	0	29
43	Other direct obstetric deaths (O10-O92)	M	0	0	0	0	0	0	0	0	0	0	0	0
		F	0	0	0	27	25	5	4	0	0	0	0	61
1	Oedema, proteinuria and hypertensive disorders in pregnancy, childbirth and the puerperium (O10-O16)	M	0	0	0	0	0	0	0	0	0	0	0	0
		F	0	0	0	7	2	0	1	0	0	0	0	10
2	Infections of genitourinary tract in pregnancy (O23)	M	0	0	0	0	0	0	0	0	0	0	0	0
		F	0	0	0	0	1	0	0	0	0	0	0	1
3	Obstructed labour (O64-O66)	M	0	0	0	0	0	0	0	0	0	0	0	0
		F	0	0	0	1	2	0	0	0	0	0	0	3

Table D-11														
DEATHS BY CAUSE OF DEATHS, AGE AND SEX FOR MEDICALLY CERTIFIED DEATHS - 2015														
AGE IN YEARS														
SL. No.	NAME OF THE DISEASE	SEX	<1	1-4	5-14	15-24	25-34	35-44	45-54	55-64	65-69	>=70	NOT STATED	TOTAL
1	2	(3)	(4)	(5)	(6)	(7)	(8)	(9)	(10)	(11)	(12)	(13)	(14)	(15)
4	Complications pre-dominantly related to the puerperium (O85-O92)	M	0	0	0	0	0	0	0	0	0	0	0	0
		F	0	0	0	3	5	2	3	0	0	0	0	13
5	Other complications of pregnancy and delivery (O20-O22,O24-O63 & O67-O84)	M	0	0	0	0	0	0	0	0	0	0	0	0
		F	0	0	0	16	15	3	0	0	0	0	0	34
44	Other obsteric conditions, not elsewhere classified (O95-O99)	M	0	0	0	0	0	0	0	0	0	0	0	0
		F	0	0	0	12	12	9	13	0	0	0	0	46
1	Indirect obstetric deaths (O98-O99)	M	0	0	0	0	0	0	0	0	0	0	0	0
		F	0	0	0	7	5	4	0	0	0	0	0	16
2	All other obstetric conditions, not elsewhere classified (O95-O97)	M	0	0	0	0	0	0	0	0	0	0	0	0
		F	0	0	0	5	7	5	13	0	0	0	0	30
XVI	Certain conditions originating in the perinatal period (P00-P96)	M	1752	0	0	0	0	0	0	0	0	0	8	1760
		F	1190	0	0	0	0	0	0	0	0	0	9	1199
45	Certain conditions originating in the perinatal period (P00-P96)	M	1752	0	0	0	0	0	0	0	0	0	8	1760
		F	1190	0	0	0	0	0	0	0	0	0	9	1199
1	Slow fetal growth, fetal malnutrition and immaturity (P05-P07)	M	377	0	0	0	0	0	0	0	0	0	0	377
		F	248	0	0	0	0	0	0	0	0	0	0	248
2	Birth trauma (P10-P15)	M	8	0	0	0	0	0	0	0	0	0	0	8
		F	1	0	0	0	0	0	0	0	0	0	0	1
3	Hypoxia, birth asphyxia and other respiratory conditions (P20-P28)	M	1032	0	0	0	0	0	0	0	0	0	8	1040
		F	720	0	0	0	0	0	0	0	0	0	8	728
4	Haemolytic disease of fetus and new born (P55)	M	4	0	0	0	0	0	0	0	0	0	0	4
		F	4	0	0	0	0	0	0	0	0	0	0	4
5	Other perinatal Jaundice (P58-P59)	M	8	0	0	0	0	0	0	0	0	0	0	8
		F	3	0	0	0	0	0	0	0	0	0	0	3
6	All other conditions originating in the perinatal period (P00-P04,P08,P29-P54,P56-P57,P60-P96)	M	323	0	0	0	0	0	0	0	0	0	0	323
		F	214	0	0	0	0	0	0	0	0	0	1	215

Table D-11														
DEATHS BY CAUSE OF DEATHS, AGE AND SEX FOR MEDICALLY CERTIFIED DEATHS - 2015														
AGE IN YEARS														
SL. No.	NAME OF THE DISEASE	SEX	<1	1-4	5-14	15-24	25-34	35-44	45-54	55-64	65-69	>=70	NOT STATED	TOTAL
1	2	(3)	(4)	(5)	(6)	(7)	(8)	(9)	(10)	(11)	(12)	(13)	(14)	(15)
XVII	Congenital Malformations, Deformations & chromosomal abnormalities (Q00-Q99)	M	205	26	18	8	4	9	6	8	4	12	1	301
		F	120	12	8	10	2	1	2	4	2	4	0	165
46	Congenital Malformations, Deformations & chromosomal abnormalities (Q00-Q99)	M	205	26	18	8	4	9	6	8	4	12	1	301
		F	120	12	8	10	2	1	2	4	2	4	0	165
1	Spina bifida (Q05)	M	1	0	0	0	0	0	0	0	0	0	0	1
		F	3	0	0	0	0	0	0	0	0	0	0	3
2	Congenital malformations of the circulatory sytem (Q20-Q28)	M	126	24	14	6	3	2	2	2	0	4	0	183
		F	59	10	3	9	1	0	0	2	0	2	0	86
3	Cleft lip and cleft palate (Q35-Q37)	M	0	0	0	0	0	0	0	0	0	0	0	0
		F	0	0	0	0	0	0	0	0	0	0	0	0
4	All other congenital malformations, deformations, and chromosomal abnormalities, not elsewhere classified (Q00-Q04, Q06-Q18, Q30-Q34 & Q38-Q99)	M	78	2	4	2	1	7	4	6	4	8	1	117
		F	58	2	5	1	1	1	2	2	2	2	0	76
XVIII	Symptoms, Signs and abnormal clinical &Laboratory finding not elasewhere classified (R00-R99)	M	1551	304	361	748	1205	1533	1797	2026	863	2014	20	12422
		F	974	275	334	554	594	593	752	1108	517	1437	23	7161
47	Symptoms, Signs and abnormal clinical &Laboratory finding not elasewhere classified (R00-R99)	M	1551	304	361	748	1205	1533	1797	2026	863	2014	20	12422
		F	974	275	334	554	594	593	752	1108	517	1437	23	7161
1	Abdominal and pelvic pain (R10)	M	1286	207	215	348	621	849	1014	1196	492	1111	12	7351
		F	819	191	211	353	348	339	455	697	320	871	14	4618
2	Ascites (R18)	M	2	1	1	3	6	21	16	12	9	4	0	75
		F	1	0	0	0	0	1	3	4	2	1	0	12
3	Somnolence, stupor and coma (R40)	M	0	0	0	1	0	1	0	0	0	0	0	2
		F	0	1	0	0	0	0	0	0	0	1	0	2

Table D-11														
DEATHS BY CAUSE OF DEATHS, AGE AND SEX FOR MEDICALLY CERTIFIED DEATHS - 2015														
AGE IN YEARS														
SL. No.	NAME OF THE DISEASE	SEX	<1	1-4	5-14	15-24	25-34	35-44	45-54	55-64	65-69	>=70	NOT STATED	TOTAL
1	2	(3)	(4)	(5)	(6)	(7)	(8)	(9)	(10)	(11)	(12)	(13)	(14)	(15)
4	Fever of unknown origin (R50)	M	4	2	12	22	16	17	11	3	4	7	0	98
		F	1	2	12	21	20	21	6	7	2	5	1	98
5	Senility (R54)	M	0	0	0	0	0	0	0	0	4	44	0	48
		F	0	0	0	0	0	0	0	0	3	30	0	33
6	Syncope and collapse (R55)	M	0	0	0	0	0	0	1	0	0	1	0	2
		F	0	0	0	1	1	0	1	1	0	0	0	4
7	Convulsions, not elsewhere classified (R56)	M	5	1	3	11	16	18	21	31	8	26	0	140
		F	2	2	4	6	6	6	17	9	7	31	0	90
8	Shock, not elsewhere classified (R57)	M	147	20	41	115	154	218	284	416	215	543	6	2159
		F	81	24	42	61	98	105	155	205	102	309	4	1186
9	All other symptoms, signs and abnormal clinical and laboratory findings, not elsewhere classified (R00-R09, R11-R17,R19-R39,R41-R49,R51-R53,R58-R99)	M	107	73	89	248	392	409	450	368	131	278	2	2547
		F	70	55	65	112	121	121	115	185	81	189	4	1118
XIX	Injury, poisoning and certain other (S00-T98)	M	33	98	86	334	403	308	257	168	69	138	0	1894
		F	31	78	68	225	314	156	120	92	36	121	0	1241
48	Fractures (S02,S12,S22,S32,S42,S52,S62 S72,S82,S92,T02,TO8,T10,T12)	M	0	1	2	18	17	14	16	10	8	12	0	98
		F	0	2	1	3	2	7	7	5	1	17	0	45
1	Fracture of skull and facial bones (S02)	M	0	1	0	4	5	4	5	0	3	2	0	24
		F	0	2	0	0	2	2	1	1	0	5	0	13
2	Fracture of neck, thorax or pelvis (S12,S22,S32 & T08)	M	0	0	0	5	8	6	6	3	1	1	0	30
		F	0	0	0	1	0	4	3	2	0	0	0	10
3	Fracture of upper limb (S42,S52,S62 & T10)	M	0	0	0	1	0	0	1	1	2	1	0	6
		F	0	0	0	0	0	0	0	0	1	0	0	1
4	Fractures of lower limb (S72,S82,S92 & T12)	M	0	0	1	8	2	3	4	5	2	7	0	32
		F	0	0	1	1	0	0	3	2	0	11	0	18
5	Fractures involving multiple body regions and of unspecified body region (T02)	M	0	0	1	0	2	1	0	1	0	1	0	6
		F	0	0	0	1	0	1	0	0	0	1	0	3

Table D-11														
DEATHS BY CAUSE OF DEATHS, AGE AND SEX FOR MEDICALLY CERTIFIED DEATHS - 2015														
AGE IN YEARS														
SL. No.	NAME OF THE DISEASE	SEX	<1	1-4	5-14	15-24	25-34	35-44	45-54	55-64	65-69	>=70	NOT STATED	TOTAL
1	2	(3)	(4)	(5)	(6)	(7)	(8)	(9)	(10)	(11)	(12)	(13)	(14)	(15)
49	Dislocations, sprains and strains of specified and multiple body regions (S03, S13, S23, S33, S43, S53, S63, S73, S83, S93, T03)	M	0	0	1	0	1	0	2	0	0	2	0	6
		F	0	0	0	0	1	0	0	0	0	0	0	1
50	Intracranial and internal injuries, including nerves (S04, S06, S14, S24, S26-S27, S34, S36-S37, S44, S54, S64, S74, S84 & S94)	M	7	1	2	13	21	16	15	24	15	26	0	140
		F	3	1	2	7	6	12	13	19	4	21	0	88
51	Crushing injuries and traumatic amputations of specified and multiple body regions (S07-S08, S17-S18, S28, S38, S47-S48, S57-S58, S67-S68, S77-S78, S87-S88, S97-S98, T04-T05)	M	0	0	1	3	2	8	8	8	1	7	0	38
		F	0	1	1	0	1	0	1	2	0	4	0	10
52	Other injuries of specified, unspecified and multiple body regions (S00-S01, S05, S09-S11, S15-S16, S19-S21, S25, S29-S31, S35, S39-S41, S45-S46, S49-S51, S55-S56, S59-S61, S65-S66, S69-S71, S75-S76, S79-S81, S85-S86, S89-S91, S95-S96, S99, T00-T01, T06-T	M	12	47	36	139	173	110	118	74	18	46	0	773
		F	9	39	14	15	20	24	41	29	13	29	0	233
53	Effects of foreign body entering through natural orifice (T15-T19)	M	2	1	0	0	0	1	1	6	2	4	0	17
		F	0	1	0	2	0	2	2	0	2	6	0	15
54	Burns and Corrosions (T20-T32)	M	7	46	39	121	131	105	58	18	6	16	0	547
		F	14	28	42	162	243	95	42	26	10	30	0	692
55	Poisonings by drugs & biological substances and Toxic effects of substances chiefly nonmedicinal as to source (T36-T50 & T51-T65)	M	3	2	5	36	48	40	33	24	14	23	0	228
		F	4	5	6	33	34	14	10	10	5	11	0	132
56	Other and unspecified effects of external causes and certain early complications of trauma (T33-T35, T66-T79)	M	1	0	0	3	7	6	2	0	3	1	0	23
		F	0	1	0	2	6	2	0	0	1	2	0	14
57	Complications of Surgical and Medical care, not elsewhere classified (T80-T88)	M	1	0	0	1	1	5	2	3	1	1	0	15
		F	1	0	2	1	1	0	3	1	0	1	0	10
58	Late effects of injuries, of poisoning and of other consequences of external causes (T90-T98)	M	0	0	0	0	2	3	2	1	1	0	0	9
		F	0	0	0	0	0	0	1	0	0	0	0	1

Table D-11														
DEATHS BY CAUSE OF DEATHS, AGE AND SEX FOR MEDICALLY CERTIFIED DEATHS - 2015														
AGE IN YEARS														
SL. No.	NAME OF THE DISEASE	SEX	<1	1-4	5-14	15-24	25-34	35-44	45-54	55-64	65-69	>=70	NOT STATED	TOTAL
1	2	(3)	(4)	(5)	(6)	(7)	(8)	(9)	(10)	(11)	(12)	(13)	(14)	(15)
XX	External causes of Morbidity and Mortality (V01-Y89)	M	177	64	120	342	515	641	766	1028	459	1300	3	5415
		F	87	55	66	169	193	231	394	548	280	923	2	2948
E48	Transport Accidents (V01-V99)	M	8	11	22	110	153	145	107	62	22	38	1	679
		F	5	14	13	28	31	21	17	24	9	15	0	177
1	Railway accidents (V05, V15, V80.6, V81,V82.2,V87.6 & V88.6)	M	1	0	0	2	2	4	2	0	2	1	0	14
		F	0	0	0	1	0	0	0	0	0	0	0	1
2	Motor vehicle traffic accidents (V02-V04, V09.2-V09.3, V12-V14, V19.4-V19.6, V19.9,V20-V28,V29.4-V29.6,V29.9, V30-V38,V39.4-V39.6,V39.9,V40-V48,V49.4-V49.6,V49.9,V50-58,V59.4-V59.6,V59.9, V60-V68,V69.4-V69.6, V69.9, V70-V78,V79.4-V79.6,V79.9, V80.3-V80.5, V82.1, V87.0-V87.5, V87.7-V87.9 V89.2-V89.3)	M	0	0	0	2	1	2	1	1	3	2	0	12
		F	0	0	0	0	0	0	1	1	0	0	0	2
3	Other road vehicle accidents (V01,V06,V09.9,V10-V11,V16-V18,V19.8,V29.8,V39.8,V49.8,V59.8, V69.8,V79.8,V80.0-V80.2,V80.7-V80.9,V82.3-V82.7,V82.9 & V89.1)	M	0	1	6	33	46	39	28	20	1	9	0	183
		F	0	1	0	3	4	9	4	2	3	2	0	28
4	Water transport accidents (V90-V94)	M	0	0	0	0	0	0	0	1	0	0	0	1
		F	0	0	0	0	0	0	0	0	0	0	0	0
5	Air & Space transport accidents (V95-V97)	M	0	0	0	0	0	0	1	1	0	0	0	2
		F	0	0	0	0	0	0	0	0	0	0	0	0
6	All other transport accidents (V09.0-V09.1,V19.0-V19.3,V29.0-V29.3, V39.0-V39.3,V49.0-V49.3,V59.0-V59.3,V69.0-V69.3,V79.0-V79.3,V82.0,V82.8, V83-V86,V88.0-V88.5,V88.7-V88.9, V89.0,V89.9 & V98-V99)	M	0	0	0	0	0	0	0	0	0	0	0	0
		F	0	0	0	0	0	0	0	0	0	0	0	0
E49	Accidental Falls (W00-W19)	M	4	9	15	58	87	83	61	30	14	20	1	382
		F	4	9	12	14	18	10	9	18	6	12	0	112
E50	Accidental drowning and submersion (W65-W74)	M	2	0	0	4	6	6	5	3	1	3	0	30
		F	0	3	1	1	0	0	1	0	0	1	0	7

Table D-11														
DEATHS BY CAUSE OF DEATHS, AGE AND SEX FOR MEDICALLY CERTIFIED DEATHS - 2015														
AGE IN YEARS														
SL. No.	NAME OF THE DISEASE	SEX	<1	1-4	5-14	15-24	25-34	35-44	45-54	55-64	65-69	>=70	NOT STATED	TOTAL
1	2	(3)	(4)	(5)	(6)	(7)	(8)	(9)	(10)	(11)	(12)	(13)	(14)	(15)
E51	Exposure to smoke, fire and flames (X00-X09)	M	0	0	0	0	0	0	0	0	0	0	0	0
		F	0	0	0	0	0	0	0	0	0	0	0	0
E52	Accidental poisoning by and exposure to noxious substances (X40-X49)	M	1	1	0	10	8	8	7	5	1	3	0	44
		F	0	1	0	7	8	1	2	3	0	0	0	22
E53	Intentional self-harm (Suicide-attempted) (X60-X84)	M	0	0	1	0	1	1	1	0	0	0	0	4
		F	1	0	0	1	1	0	0	0	0	0	0	3
E54	Assault (Homicide) (X-85-Y09)	M	0	0	0	1	2	2	1	1	0	0	0	7
		F	0	0	0	1	0	1	0	0	0	0	0	2
E55	Other Violence (Y10-Y36)	M	7	8	20	99	139	123	62	36	8	9	0	511
		F	3	4	11	59	50	29	7	3	2	5	0	173
1	Event of undetermined intent (Y10-Y34)	M	5	5	13	29	45	39	22	13	3	1	0	175
		F	1	1	6	26	34	22	6	2	0	1	0	99
2	Legal intervention (Y35)	M	2	3	7	70	94	84	40	23	5	8	0	336
		F	2	3	5	33	16	7	1	1	2	4	0	74
3	Operations of war (Y36)	M	0	0	0	0	0	0	0	0	0	0	0	0
		F	0	0	0	0	0	0	0	0	0	0	0	0
E56	Complications of medical and surgical care (Y40-Y84)	M	0	0	0	0	1	1	0	4	0	2	0	8
		F	0	0	0	0	0	1	1	3	0	2	0	7
1	Drugs, medicaments and biological substances causing adverse effects in therapeutic use (Y40-Y59)	M	0	0	0	0	1	1	0	4	0	1	0	7
		F	0	0	0	0	0	0	0	3	0	2	0	5
2	Misadven during surgical & medical care, adverse adverse incidents in diagnostic and therapeutic use, abnormal reactions and late complications (Y60-Y69,Y70-	M	0	0	0	0	0	0	0	0	0	1	0	1
		F	0	0	0	0	0	1	1	0	0	0	0	2

Table D-11														
DEATHS BY CAUSE OF DEATHS, AGE AND SEX FOR MEDICALLY CERTIFIED DEATHS - 2015														
AGE IN YEARS														
SL. No.	NAME OF THE DISEASE	SEX	<1	1-4	5-14	15-24	25-34	35-44	45-54	55-64	65-69	>=70	NOT STATED	TOTAL
1	2	(3)	(4)	(5)	(6)	(7)	(8)	(9)	(10)	(11)	(12)	(13)	(14)	(15)
E57	Other external causes of accidental injury not elsewhere classified (W20-W64, W75-W99, X10-X39, X50-X59)	M	162	45	78	133	221	372	597	926	429	1250	2	4215
		F	79	36	42	82	112	180	369	518	269	901	2	2590
1	Accidents caused by machinery, and by cutting & piercing instruments (W24-W31)	M	0	0	0	4	3	4	4	1	2	1	0	19
		F	0	1	0	1	0	2	1	1	0	1	0	7
2	Accidents caused by firearm missile (W32-W34)	M	0	0	1	1	6	4	5	1	2	1	0	21
		F	0	0	2	1	1	0	0	0	0	2	0	6
3	Bites of snakes & other venomous animals (X20-X27)	M	0	0	2	0	0	1	0	1	1	0	0	5
		F	1	1	0	0	1	1	0	0	1	0	0	5
4	Sun stroke (X32)	M	0	0	1	0	0	0	0	1	0	0	0	2
		F	0	0	0	0	0	0	0	0	0	0	0	0
5	All other accidents including late effects (W20-W23, W35-W64, W75-W99, X10-X19, X28-X31, X33-X39 & X50-X59)	M	162	45	74	128	212	363	588	922	424	1248	2	4168
		F	78	34	40	80	110	177	368	517	268	898	2	2572
E58	Late effects of external causes of morbidity and mortality (Y85-Y89)	M	0	0	0	0	1	0	0	0	0	1	0	2
		F	0	1	0	0	0	0	0	0	0	0	0	1
	Total	M	5243	1004	1424	3028	4302	5825	7322	8716	3570	8013	38	48485
		F	3369	790	1171	2308	2664	2703	3751	4893	2187	5708	38	29582
	All	T	8612	1794	2595	5336	6966	8528	11073	13609	5757	13721	76	78067

TABLE: D-12

INFANT DEATHS BY PLACE OF OCCURRENCE, DISTRICTS (URBAN)

SL. NO.	DISTRICT	INSTITUTIONAL			DOMICILIARY			ALL		
		MALE	FEMALE	TOTAL	MALE	FEMALE	TOTAL	MALE	FEMALE	TOTAL
1	NORTH DMC	1133	776	1909	37	28	65	1170	804	1974
2	SOUTH DMC	528	318	846	3	3	6	531	321	852
3	EAST DMC	1293	810	2103	4	3	7	1297	813	2110
4	NDMC	1819	1178	2997	0	0	0	1819	1178	2997
5	DELHI CANTT	11	4	15	1	0	1	12	4	16
	ALL	4784	3086	7870	45	34	79	4829	3120	7949

TABLE: D-12

INFANT DEATHS BY PLACE OF OCCURRENCE, DISTRICTS (RURAL)

SL. NO.	DISTRICT	INSTITUTIONAL			DOMICILIARY			ALL		
		MALE	FEMALE	TOTAL	MALE	FEMALE	TOTAL	MALE	FEMALE	TOTAL
1	NORTH DMC	279	151	430	3	1	4	282	152	434
2	SOUTH DMC	19	27	46	0	0	0	19	27	46
3	EAST DMC	37	27	64	0	0	0	37	27	64
4	NDMC	57	33	90	0	0	0	57	33	90
5	DELHI CANTT	67	45	112	0	0	0	67	45	112
	ALL	459	283	742	3	1	4	462	284	746

TABLE :D-14**INFANTS DEATHS BY AGE AND SEX**

SL. NO.	AGE	RURAL			URBAN			ALL		
		MALE	FEMALE	ALL	MALE	FEMALE	ALL	MALE	FEMALE	ALL
1	< 7 DAYS	180	130	310	2626	1677	4303	2806	1807	4613
2	7-28 DAYS	84	49	133	739	423	1162	823	472	1295
3	28 DAYS TO 1 YEAR	198	105	303	1464	1020	2484	1662	1125	2787
	ALL	462	284	746	4829	3120	7949	5291	3404	8695

TABLE : D-15

PREGNANCY RELATED DEATHS BY AGE GROUP OF THE DECEASED (MOTHER) AND CAUSE OF DEATH FOR MEDICALLY CERTIFIED DEATHS (URBAN)

SL. NO.	CAUSE	DESCRIPTION	AGE OF MOTHER								ALL
			< 15 yr	15-19	20-24	25-29	30-34	35-39	40-44	45 and above	
1	O00-O008	PREGNANCY, WITH ABORTIVE OUTCOME	0	0	12	9	1	1	2	0	25
2	O10-O92	OTHER DIRECT OBSTRIC DEATHS	0	3	23	15	4	1	3	2	51
3	O95-O99	OTHER OBSTRIC CONDITIONS N.E.C.	0	2	9	6	6	7	2	13	45
		ALL	0	5	44	30	11	9	7	15	121

TABLE : D-15

PREGNANCY RELATED DEATHS BY AGE GROUP OF THE DECEASED (MOTHER) AND CAUSE OF DEATH FOR MEDICALLY CERTIFIED DEATHS (RURAL)

SL. NO.	CAUSE	DESCRIPTION	AGE OF MOTHER								ALL
			< 15 yr	15-19	20-24	25-29	30-34	35-39	40-44	45 and above	
1	O00-O008	PREGNANCY, WITH ABORTIVE OUTCOME	0	0	0	1	2	2	0	0	5
2	O10-O92	OTHER DIRECT OBSTRIC DEATHS	0	1	0	3	3	0	1	2	10
3	O95-O99	OTHER OBSTRIC CONDITIONS N.E.C.	0	0	1	0	0	0	0	0	1
		ALL	0	1	1	4	5	2	1	2	16

TABLE : D-16											
PREGNANCY RELATED DEATHS BY AGE GROUP OF THE DECEASED (MOTHER) AND CAUSE OF DEATH FOR MEDICALLY CERTIFIED OR NOT DEATHS (URBAN)											
SL. NO.	CAUSE	DESCRIPTION	AGE OF MOTHER								ALL
			< 15 yr	15-19	20-24	25-29	30-34	35-39	40-44	45 and above	
1	O00-O008	PREGNANCY, WITH ABORTIVE OUTCOME	0	0	12	9	1	1	2	0	25
2	O10-O92	OTHER DIRECT OBSTRIC DEATHS	0	3	23	15	4	1	3	2	51
3	O95-O99	OTHER OBSTRIC CONDITIONS N.E.C.	0	2	9	6	6	7	2	13	45
		ALL	0	5	44	30	11	9	7	15	121

TABLE : D-16											
PREGNANCY RELATED DEATHS BY AGE GROUP OF THE DECEASED (MOTHER) AND CAUSE OF DEATH FOR MEDICALLY CERTIFIED OR NOT DEATHS (RURAL)											
SL. NO.	CAUSE	DESCRIPTION	AGE OF MOTHER								ALL
			< 15 yr	15-19	20-24	25-29	30-34	35-39	40-44	45 and above	
1	O00-O008	PREGNANCY, WITH ABORTIVE OUTCOME	0	0	0	1	2	2	0	0	5
2	O10-O92	OTHER DIRECT OBSTRIC DEATHS	0	1	0	3	4	0	2	2	12
3	O95-O99	OTHER OBSTRIC CONDITIONS N.E.C.	0	0	1	0	0	0	0	0	1
		ALL	0	1	1	4	6	2	2	2	18

TABLE: D-18										
PREGNANCY RELATED DEATHS BY AGE AND OCCUPATION (URBAN)										
SL. NO.	OCCUPATION	AGE GROUP								
		<15	15-19	20-24	25-29	30-34	35-39	40-44	45 AND ABOVE	ALL
1	PROFESSIONAL / TECHNICAL RELATED WORKERS	0	0	0	0	0	0	0	0	0
2	ADMINISTRATIVE EXECUTIVE AND MANAGERIAL	0	0	0	0	0	0	0	0	0
3	CLERICAL WORKERS	0	0	0	0	0	0	0	0	0
4	SALE WORKERS	0	0	0	0	0	0	0	0	0
5	SERVICE WORKERS	0	0	0	0	0	0	0	0	0
6	FARMERS,FISHERMAN,HUNTERS etc	0	0	0	0	0	0	0	0	0
7	PRODUCTION AND OTHER RELATED WORKERS	0	0	0	0	0	0	0	0	0
8	HOUSEWIFE / NON WORKERS	0	1	13	7	1	2	0	2	26
9	OTHERS/NOT STATED	0	4	31	23	10	7	7	13	95
	ALL	0	5	44	30	11	9	7	15	121

TABLE: D-18										
PREGNANCY RELATED DEATHS BY AGE AND OCCUPATION (RURAL)										
SL. NO.	OCCUPATION	AGE GROUP								
		<15	15-19	20-24	25-29	30-34	35-39	40-44	45 AND ABOVE	ALL
1	PROFESSIONAL / TECHNICAL RELATED WORKERS	0	0	0	0	0	0	0	0	0
2	ADMINISTRATIVE EXECUTIVE AND MANAGERIAL	0	0	0	1	0	0	0	0	1
3	CLERICAL WORKERS	0	0	0	0	0	0	0	0	0
4	SALE WORKERS	0	0	0	0	0	0	0	0	0
5	SERVICE WORKERS	0	0	0	0	0	0	0	0	0
6	FARMERS,FISHERMAN,HUNTERS etc	0	0	0	0	0	0	0	0	0
7	PRODUCTION AND OTHER RELATED WORKERS	0	0	0	0	0	0	0	0	0
8	HOUSEWIFE / NON WORKERS	0	0	0	2	2	2	0	0	6
9	OTHERS/NOT STATED	0	1	1	1	4	0	2	2	11
	All	0	1	1	4	6	2	2	2	18

TABLE : S-1										
STILL BIRTH BY PLACE OF OCCURENCE IN DISTRICT (URBAN)										
SL. NO.	DISTRICT	PLACE OF OCCURANCE								
		INSTITUTIONAL			DOMICILIARY			ALL		
		MALE	FEMALE	TOTAL	MALE	FEMALE	TOTAL	MALE	FEMALE	TOTAL
1	NORTH DMC	735	644	1379	0	0	0	735	644	1379
2	SOUTH DMC	222	184	406	0	0	0	222	184	406
3	EAST DMC	49	31	80	0	0	0	49	31	80
4	NDMC	611	557	1168	0	0	0	611	557	1168
5	DELHI CANTT	2	1	3	0	0	0	2	1	3
	ALL	1619	1417	3036	0	0	0	1619	1417	3036

TABLE: S-1										
STILL BIRTH BY PLACE OF OCCURENCE IN DISTRICT (RURAL)										
SL. NO.	DISTRICT	PLACE OF OCCURANCE								
		INSTITUTIONAL			DOMICILIARY			ALL		
		MALE	FEMALE	TOTAL	MALE	FEMALE	TOTAL	MALE	FEMALE	TOTAL
1	NORTH DMC	40	49	89	0	0	0	40	49	89
2	SOUTH DMC	27	16	43	0	0	0	27	16	43
3	EAST DMC	0	0	0	0	0	0	0	0	0
4	NDMC	3	4	7	0	0	0	3	4	7
5	DELHI CANTT	0	0	0	0	0	0	0	0	0
	ALL	70	69	139	0	0	0	70	69	139

-: SECTION SIX :-

ANNEXURE

CONCEPTS & DEFINITIONS

Some important concepts used in this Annual Report are defined as follows:

1. **Birth:** “birth” means live-birth or still birth.
2. **Live Birth:** “live-birth” means the complete expulsion or extraction from its mother of a product of conception, irrespective of the duration of pregnancy, which after such expulsion or extraction, breathers or shows any other evidence of life, and each product of such birth is considered live-born.
3. **Still-Birth:** “still-birth” means foetal death where a product of conception has attained at least the prescribed period of gestation.
4. **Death:** “death” means the permanent disappearance of all evidence of life at any time after live-birth has taken place.
5. **Foetal Death:** “foetal death” means absence of all evidence of life prior to the complete expulsion or extraction from its mother of a product of conception irrespective of the duration of pregnancy.
6. **Birth Rate:** Birth Rate acts as an index of the relative speed at which additions are being made to the population through child-birth. It is only a live birth that signifies an addition to the existing population, excluding still births.

The annual birth rate is defined as:

$$\text{Birth Rate} = \frac{\text{No. of Births in a year}}{\text{Mid-year Population}} \times 1000$$

7. **Death Rate:** The death rate for a given year tells us at what rate deaths have depleted the population over the course of the year.

The death rate, which measures the decrease in a population due to deaths, is perhaps the most widely used of any vital statistics rate because of its value as an index in numerous demographic & public health problems.

The Annual Death Rate is defined as :

$$\text{Death Rate} = \frac{\text{No. of Deaths in a Year}}{\text{Mid-year Population}} \times 1000$$

8. **Infant Mortality Rate:** Infant mortality rate serves as one of the best indices to the general “healthiness” of a society. It is similar to age-specific death rate for infants under 1 year of age.

The annual infant mortality rate is defined as :

$$\text{Infant Mortality Rate} = \frac{\text{No. of deaths under 1 year of age which occurred among the population}}{\text{No. of live births which occurred among the population}} \times 1000$$

9. **Maternal Death Rate:** Maternal death rate is defined as maternal deaths per thousand live births.

$$\text{Maternal Death Rate} = \frac{\text{No. of Maternal Deaths}}{\text{No. of live births}} \times 1000$$

10. **Neo Natal Mortality Rate:** The neo-natal mortality rate, like the infant mortality rate, is similar to an age specific rate. It is a rate used to measure the risk of death during the first month of life and is defined as:

$$\text{Neo-Natal Mortality Rate} = \frac{\text{No. of deaths of infants under the age of 1 month which occurred among the population}}{\text{No. of live births which occurred among the population}} \times 1000$$

11. **Average Age at Death :** Average age at death is defined as :

$$\text{Average age at death} = \frac{\sum fx}{N}$$

Where f = frequency of each age-group
 x = mid-point of the various age-groups
 N = total frequency

Note: ___ Indicates not available