

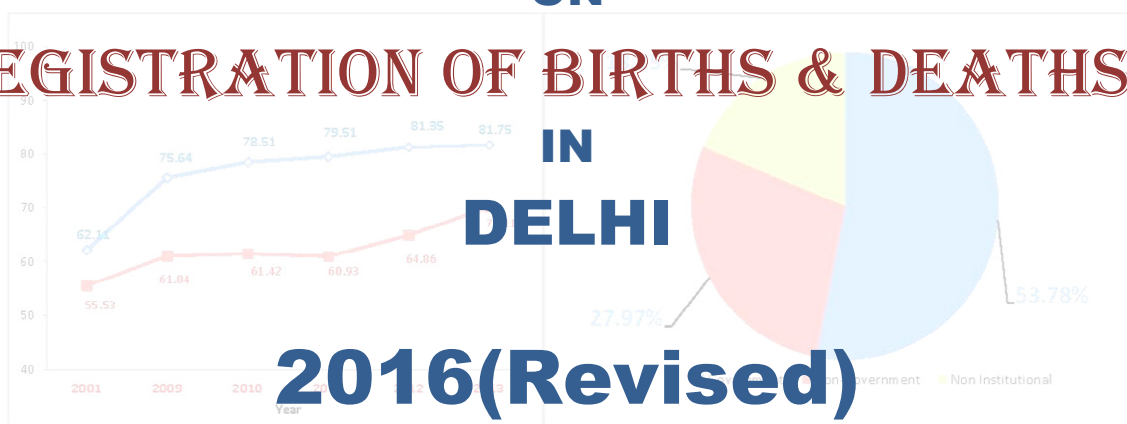

सत्यमेव जयते

ANNUAL REPORT ON REGISTRATION OF BIRTHS & DEATHS IN DELHI 2016(Revised)



GOVERNMENT OF NCT OF DELHI
DIRECTORATE OF ECONOMICS & STATISTICS
&
OFFICE OF THE CHIEF REGISTRAR (BIRTHS & DEATHS)
VIKAS BHAWAN – II, 3RD FLOOR, 'B' WING
UPPER BELA ROAD, NEAR METCALF HOUSE, DELHI - 110054



**GOVERNMENT OF NATIONAL CAPITAL
TERRITORY OF DELHI**

*ANNUAL REPORT
ON
REGISTRATION OF BIRTHS & DEATHS
IN DELHI - 2016*



**DIRECTORATE OF ECONOMICS & STATISTICS
&**

**OFFICE OF THE CHIEF REGISTRAR
(BIRTHS & DEATHS)**

**3rd FLOOR, B-WING, VIKAS BHAWAN-II,
CIVIL LINES , DELHI -110 054**

Tel : 23812845, Fax : 23812851, Email : jddes.delhi@gov.in
Visit our website: www.delhigovt.gov.in

PREFACE

The Annual Report on “Registration of Births and Deaths in N.C.T. of Delhi for the year 2016” is brought out by the Directorate of Economics and Statistics & Office of Chief Registrar (Births & Deaths). Sections 4(4) and 19(2) Registration of Births & Deaths Act, 1969, makes it mandatory to bring out the Annual Report on Registration of Births and Deaths.

This report provides valuable indicators like birth rate, death rate, trends in birth order and its relation with level of literacy of parents, type of medical attention at the time of birth, deaths by age group, leading medically certified causes of deaths and a host of many features in an exhaustive manner which can serve as a firm basis in evolving policies for the improved health management of our society. The report is presented in five sections. The first section covered aspects like the administrative set up of the civil registration system in vogue, levels of registration initiatives taken for the effective implementation of the provisions of the Registration of Births & Deaths Act, 1969 and other related aspects, whereas sections three and four covered birth profile and death profile respectively. Detailed statistical tables are given in section five. In this report, as per initiative of O/o RGI, Govt. of India regarding presenting of 53 statistical tables, maximum tables prescribed by them have been incorporated.

The strenuous efforts put in by the officers / officials of the Vital Statistics Unit of the Directorate of Economics & Statistics, Delhi in analyzing the data pertains to vital statistics, and publishing the report, are highly appreciated. The pains taken by the Officers of EDP unit in processing of data deserves special appreciation. This office acknowledges the consistent efforts of all the functionaries of the local bodies (East DMC, North DMC, South DMC, NDMC & DCB) engaged in the actual function of Civil Registration work and in providing the basic data on registration of births & deaths in Delhi.

I hope, this report will be of immense help to the Policy makers, Planners and Research Scholars interested in the study of Vital Statistics in N.C.T. of Delhi. It is our constant endeavor to improve the utility of the publication.

Constructive comments and suggestions, if any, for improving the future publications are welcome.

DELHI

July, 2017

DEVINDER SINGH, IAS
SPECIAL SECRETARY (PLG.)-CUM- DIRECTOR
&
CHIEF REGISTRAR (BIRTHS & DEATHS)

TEAM OF OFFICERS/OFFICIALS ASSOCIATED

WITH THE PREPARATION OF THE REPORT

VITAL STATISTICS UNIT

SH. ASHOK KUMAR	:	JOINT DIRECTOR
SH. SHAN-E-ALAM	:	DEPUTY DIRECTOR
SH. RAJENDRA KUMAR	:	ASSISTANT DIRECTOR
SH. S. S. RAWAT	:	STATISTICAL OFFICER
SH. SUDHIR SINGH	:	STATISTICAL ASSISTANT
SH. MANOJ CHAUBEY	:	STATISTICAL ASSISTANT
SH. SANDEEP	:	STATISTICAL ASSISTANT
MS. MANISHA JAUHARI	:	STATISTICAL ASSISTANT
SH. CHIMAN LAL	:	M.A.

EDP UNIT

SH. P.K. SRIVASTAVA	:	SYSTEM ANALYST
SH. S. K. GAUTAM	:	SYSTEM ANALYST
MS. NIDHI RAJPAL	:	ASSISTANT PROGRAMMER

Annual Report on “Registration of Births and Deaths in N.C.T. of Delhi for the year 2016”

TABLE OF CONTENTS

	CONTENTS	PAGE NO.
	EXECUTIVE SUMMARY	i - iii
SECTION ONE	INTRODUCTION	1-12
SECTION TWO	ANNUAL RESULTS AT A GLANCE	13-22
SECTION THREE	BIRTH REGISTRATION PROFILE	23-32
SECTION FOUR	DEATH REGISTRATION PROFILE	33-39
SECTION FIVE	STATISTICAL TABLES	40-116
SECTION SIX	ANNEXURE	117-118

ANNUAL REPORT ON REGISTRATION OF BIRTHS & DEATHS IN DELHI – 2016

EXECUTIVE SUMMARY

The following are the main highlights of the “Annual Report on Registration of Births & Deaths in Delhi - 2016.

A. PRIME VITAL INDICATORS:

- i) **Birth Rate:** The birth rate worked out to 20.38 per thousand Populations during 2016 as against 20.50 for the year 2015.
- ii) **Death Rate:** The Death Rate per thousand of population worked out to 7.61 during 2016 as against 6.82 in 2015.
- iii) **Infant Mortality Rate:** The infant mortality rate per thousand live births was 21.35 during 2016 as against 23.25 during 2015.
- iv) **Maternal Mortality Rate:** Maternal mortality rate per thousand live births was 0.41 in 2016 while it was 0.37 in 2015.
- v) **Sex Ratio at Birth:** The Sex Ratio has improved marginally to 902 females per thousand males during 2016 while it was 898 during 2015.

B. BIRTH REGISTRATION: The brief profile of birth registration is as under:

- i) The total number of births registered during 2016 was 379161 as against 374012 during 2015.
- ii) Average number of births per day in Delhi worked out to 1036 in 2016 as against 1025 in 2015.
- iii) Of the total births registered 199358 (52.58%) were male, 179738 (47.40%) female and 65(0.02%) others (“others” includes transgender/ ambiguous/ not stated).
- iv) Out of the total births 328872 (86.74%) were institutional and 50289 (13.26%) were domiciliary in nature.

- v) Out of 328872 institutional births, 221033 (67.21%) births occurred in govt. hospitals. Out of the total institutional births, 154969 (47.12%) were females.
Out of 50289 non institutional births, 24769 (49.25%) were females.
- vi) MCD accounted for 328664 (86.68%) of total births where as 46207 (12.19%) occurred in NDMC areas and 4290 (1.13%) in DCB. Further, the analysis as per five local bodies (i.e. considering the trifurcation of MCD) shows that maximum (34.57%) births were in North Delhi Municipal Corporation.
- vii) Out of total births, 7.43% births were rural and 92.57% were urban.
- viii) Out of the total births, 55.78% were of first order, 32.89% of second order, 9.29% of third order and 2.04% were of fourth or higher order.
- ix) Analysis of domiciliary birth events with respect to the type of medical assistance available at the time of delivery revealed that in 9.38% of cases the doctor/nurse/ trained mid-wife were present and in 48.03% of cases attendance of un-trained mid-wife/traditional birth attendant was available. In 42.36% cases the delivery was occurred with the help of relatives/others.
- x) Age-group of the mother at the time of delivery was analyzed and it was revealed that in maximum (43.58%) cases it was 20-24 years followed by 36.52% cases in 25-29 years group and in 16.80% cases the age of mother was more than 29 years. Further, it is observed that in 3.10% cases, the age of mother was even 19 years or less.
- xi) There is close relationship between the level of educational attainment of mother and order of births. It is observed that out of total births of fourth and higher birth order, in 31.61% cases the level of education of mother was 'primary but below metric' and in 19.85% cases, the mothers were illiterate. Obviously, in case of fourth and higher order of birth minimum proportion of births (3.95%) were in the category of mother having 'graduation or above qualification'.

C. DEATH REGISTRATION:- The brief profile of death registration is as under:

- i) In Delhi, 141632 deaths were registered during 2016 as compared to 124516 deaths registered during 2015.
- ii) Out of the total deaths registered 87704 (61.92%) were male and 53887 (38.05%) female while 41 cases of deaths were having sex “others” (includes transgender/ ambiguous/ not stated).
- iii) MCD accounted for 79.44% of total registered deaths while the share of NDMC was 19.18% and DCB registered only 1.38% of the total deaths. Further, the analysis as per five local bodies (i.e. considering the trifurcation of MCD) shows that maximum (36.91%) deaths were in North Delhi Municipal Corporation.
- iv) The average number of deaths per day in Delhi worked out to 387 in the year 2016 as against 341 during 2015.
- v) 63.91% of the total deaths were reported by the medical institutions and the remaining 36.09% were domiciliary deaths during 2016.
- vi) Out of total 141632 deaths registered during the year 2016 the infant deaths were 8095.
- vii) Deaths by age group revealed that maximum (37.30%) deaths occurred in 65 years & above age group followed by 17.78% in 55-64 years age group, 13.09% in 45-54 age group and other 30.06 % deaths were in the age of below 45 years. However, 1.77% deaths occurred in age group (Not Stated).
- viii) The analysis of major causes of institutional deaths during 2016 as per ICD 10 (i.e. International Classification of Diseases-10th Revision) reflect that 8.48% deaths were due to septicemia, 7.55% due to hypertensive, 4.79% due to shock (n.e.c.), 4.12% due to tuberculosis, and 4.05% due to disease of pulmonary circulation and other forms of heart diseases. The remaining MCCD deaths were due to other causes.

-: SECTION ONE :-

INTRODUCTION

(Review of the Working of Act)

SECTION ONE INTRODUCTION

The Civil Registration System (CRS) aimed at proper accounting of vital events for the issuance of certificates as well as generation of valuable data for plan & policy formulation on health sector, received a big boost with the promulgation of The Registration of Births and Deaths Act, 1969 (RBD Act, 1969) in all states/ UTs in the country. This Act came into force in Delhi w.e.f. 1st July, 1970 and accordingly The Delhi Registration of Births and Deaths Rules, 1970 have also been notified w.e.f. 1st January, 1971. These rules have been modified and made more people friendly in December 1999 and came into force w.e.f. 1st January, 2000. Prior to the implementation of the Registration of Births and Deaths Act, 1969 (Act No. 18 of 1969), Registration of Births and Deaths in Delhi was governed by multiple Acts/Rules. The urban area of Municipal Corporation of Delhi (MCD) was covered under the provisions of the Delhi Municipal Corporation Act, 1957 (Section 394-96) and bye laws made there under, whereas this function in the rural area of MCD was carried out under Panchayat Raj Act, 1959. Further, the MCD has been bifurcated w.e.f. May, 2012 into three corporations namely East Delhi Municipal Corporation (East DMC), North Delhi Municipal Corporation (North DMC) and South Delhi Municipal Corporation (South DMC). On the other hand, the registration within the limits of New Delhi Municipal Council (NDMC) was governed by section 188(c) and subsection (1) of section 199 of the Punjab Municipal Act, 1911. In the area under Delhi Cantonment this function was performed under clause (1) of section 281 of Cantonment Act, 1924.

MEANING & SCOPE OF CRS

Civil Registration System may be defined as the legal recording of the occurrence of vital events (birth and death) through a network of government offices and designated officials, together with certain identifying or descriptive characteristics of the events on a continuous, permanent and compulsory basis. Civil Registration System also serves as the tool for measuring the changes in the population. In other words, population census held once in a period of 10 years gives stock of population at a point of time whereas, vital statistics presents the flow of population.

ADMINISTRATIVE SET UP

Director, Directorate of Economics and Statistics, Govt. of NCT of Delhi also functions as the **Chief Registrar (Births & Deaths)** for the NCT of Delhi. The Chief Registrar is responsible for the proper implementation of the RBD Act, 1969 and the rules made there under and keeps a close liaison with the Registrar General of India, Ministry of Home Affairs, which is the nodal agency for such matters at the national level. The Chief Registrar is assisted by a secretariat in the form of vital statistics unit of the Directorate. The actual registration of births and deaths in Delhi was done by three local bodies viz MCD, NDMC and Delhi Cantonment Board through the network of centers spread all over Delhi and with effect from May 2012 five local bodies are doing the civil registration work due to MCD into North/South/East Delhi Municipal Corporations. Each local body has a notified Additional Chief Registrar to coordinate the functions in the designated geographical area. The administrative set up of the civil registration system in Delhi may be seen from the organization chart.

REGISTRATION PROCEDURE

Registration of births, still births and deaths is compulsory under the Registration of Births & Deaths Act, 1969 and rules framed there under. According to the Act, it is the duty of the head of the household and if he is not present in the house the nearest relative of the head present in the house and in the absence of any such person, the oldest adult person present in the house to report the occurrence of any live birth or still birth or death. For births and deaths in hospitals/health centres/maternity homes/nursing homes, other similar institutions or in jail or in dharamshala or in hostels etc., it is the responsibility of the In-charge of the institution to report birth, still birth and death to the Registrar (B&D) in their respective area within the prescribed time limit. Further, Registrar (Birth & Death) can act suo-motto and direct concerned to report the event under section 21 of the RBD Act 1969, if he/she comes to know that a vital event had occurred in the area under jurisdiction.

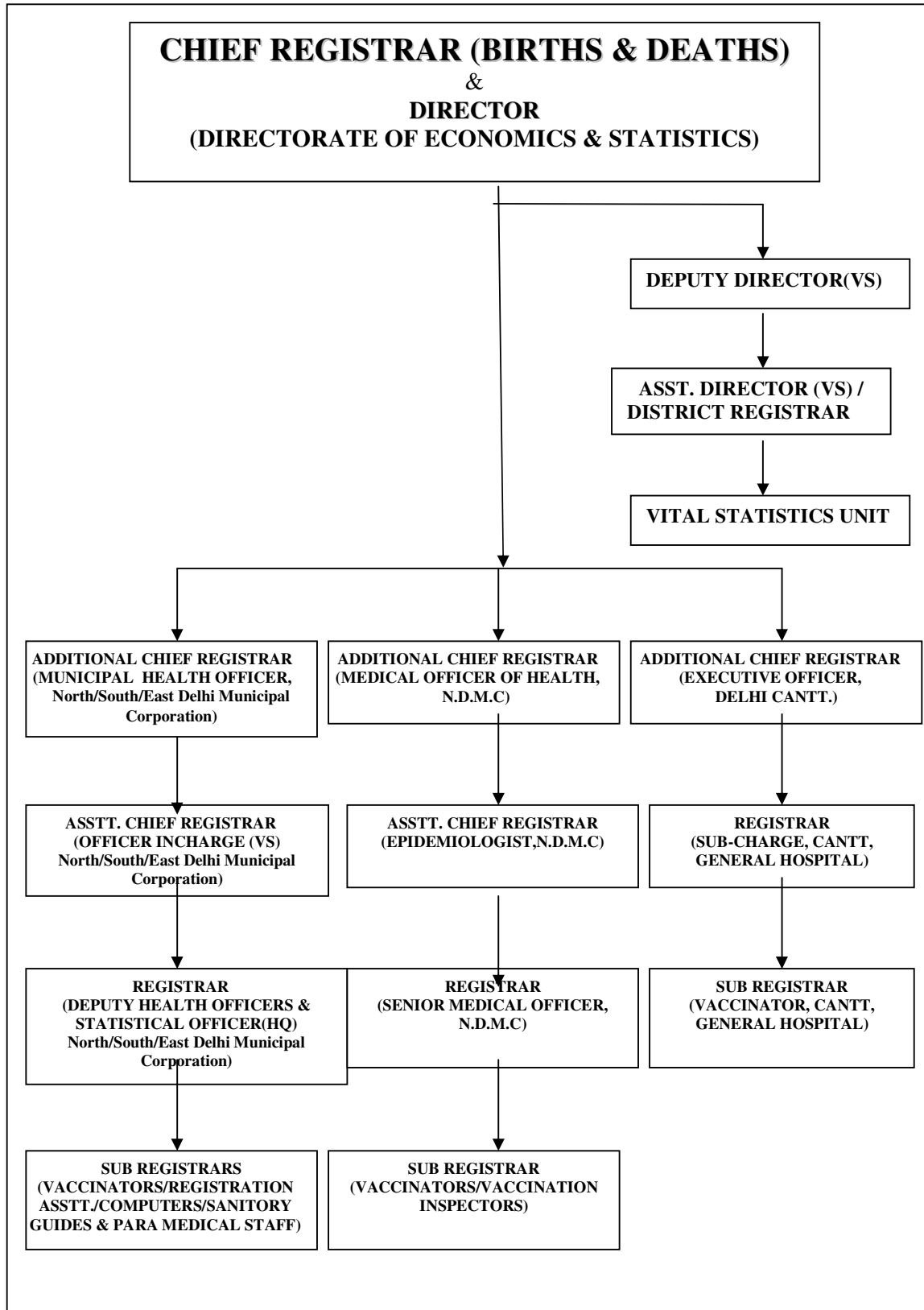

As per Delhi Registration of Births & Deaths Rules, 1999, all births, still births and deaths within 21 days of the occurrence are to be reported to the Registrar/ Sub-Registrar of the concerned local area. The information is to be given in live birth report (Form-1), still-birth report (Form-3) and death report (Form-2). To get the birth registration of adopted child in the name of adoptive parents, the provision of Form 1-A has been made. Further, as per direction of ORGI, the UID number has been incorporated in the Forms. As soon as registration of birth or death is completed, a certificate in form No.5 or 6 respectively containing essential particulars of the event is given free of cost to the applicant under Section 12 of the R.B.D. Act 1969. Additional copies of the birth/death certificates may be obtained by the applicant by paying the prescribed fee under section 17 of the RBD Act.

In case, where the birth of any child had been registered without a name, the parents or guardian of such a child may approach the Registrar (B&D) for addition of the name of the child in the birth certificate free of cost within 12 months from the date of registration of the birth of a child. After one year but within a period of 15 years for the births occurred on or after 01.01.2000 and within a period of 20 years for the births occurred before 01.01.2000, the name of child in birth record can be entered on the payment of the prescribed late fee.

DELAYED REGISTRATION

Any vital event not reported to the appropriate authority within a period of 21 days from date of occurrence constitutes delay. The following procedure is to be followed in such situations:

- (a) Any birth or death of which information is given to the Registrar after the expiry of the specified period of **21 days** but within thirty days of its occurrence shall be registered on payment of a late fee Rs.2/-.
- (b) Any birth or death of which information is given to Registrar after **30 days**, but within one year of its occurrence shall be registered only with the written permission of the concerned Registrar on payment of late fee of Rs.5/-.
- (c) Any birth or death which has not been registered **within one year** of its occurrence, shall be registered only on an order of Area Sub- Divisional Magistrate and payment of late fee of Rs. 10/-.

MEDICAL CERTIFICATION OF CAUSE OF DEATH

Medical Certification of Cause of Death (MCCD) provides reliable data on cause of mortality. This data serves as a valuable tool for public health planners, administrators, medical professionals and research workers to study cause of death in the population. Keeping in view the importance of this information, the provision has been made u/s 10(2)

and 10(3) of the Registration of Births & Deaths Act, 1969 for cause of death certification by the medical practitioner of the hospital last attended the deceased and report it on Form No. 4 (in case of institutional death) and on Form No. 4A (for domiciliary death) for further submission of it alongwith death reporting form (Form No. 2) to the Registrar's office at the time of registration of death.

In Delhi, the reporting of Medical Certification of Cause of Death has been made compulsory in the year 2003 in respect of institutional deaths. The domiciliary deaths have not been brought under the ambit of MCCD due to various practical problems such as lack of awareness among the citizens, economic conditions and also due to non-availability of adequate health infrastructure.

DEATH REGISTRATION AT CREMATION GROUND

The facility of on the spot registration and issuance of Death Certificates has been provided by North Delhi Municipal Corporation in respect of domiciliary deaths occurred in Delhi and body cremated at Nigam Bodh Ghat Cremation Ground.

LEVEL OF COMPUTERIZATION & FLOW OF DATA

All local bodies have computerized the births & deaths registration system and all major hospitals are reporting the events online to the concerned Registrar (B&D). In North/South/East Delhi Municipal Corporations, approx. 600 hospitals/nursing homes report the vital events through online institutional registration (OLIR) system thereby avoiding manual handling for feeding the data/information and consequently less chances of delays, omissions etc for reporting the events. In NDMC & DCB, almost all hospitals are reporting the vital events online. Soft copy of the CRS data is supplied along with MCCD to Chief Registrar's Office by the local bodies for preparation of Annual Report.

As we are aware that the office of RGI has taken initiative for adopting the uniform software throughout the country which will certainly improve the CRS because the complexities of handling the data / information culled out as output of different software's will be nullified by using uniform software.

FUNDS UTILISED FOR CIVIL REGISTRATION SYSTEM

During the year 2016-17, a total amount of Rs. 26,42,329/- was spent on different activities / programmes for improvement of civil registration system in Delhi. Out of this Rs. 7,79,528/- was from State Budget and Rs. 18,62,801/- was the central financial assistance.

The item wise expenditure is as under:

Statement 1.1: Expenditure incurred on CRS in Delhi

Sl. No.	Items	Expenditure incurred from			
		State Budget (Rs)		Central Assistance (Rs)	
		2015-16	2016-17	2015-16	2016-17
1	Printing of reporting forms	1035858	779528	-	-
2	Financial Assistance for Preservation & Maintenance of CRS Records in NDMC	-	-	-	-
3	Training programmes (CRS/MCCD)	-	-	98850	-
4	Creation of data base of Medical institutions	-	-	-	-
5	Hiring of Man Power for strengthening of CRS	-	-	1765048	1714037
6	Pilot Project of DEC in district South of GNCTD	-	-	509771	148764
	Total	1035858	779528	2373669	1862801

LEVEL OF REGISTRATION

The health of CRS in quantitative terms can be gauged primarily from the level of registration achieved consistently in a given region/state. The level of registration may be taken as the ratio of actual number of births/deaths registered as per CRS to the estimated births/deaths under SRS in a calendar year.

Statement 1.2: Level of Registration in Delhi

Year	Registered Under Civil Registration System		Estimated under Sample Registration Scheme		Level of Registration	
	Births	Deaths	Births	Deaths	Births	Deaths
2001	296287	81100	262956	70956	113	114
2002	300659	86176	243948	72333	123	119
2003	301165	87743	250123	72290	120	121
2004	305974	85378	271198	69273	113	123
2005	324336	94187	279465	69115	116	136
2006	322750	98908	281814	71985	115	137
2007	322044	100974	282595	74942	114	135
2008	333908	107600	292854	76397	114	141
2009	354482	112013	293673	71390	121	157
2010	359463	124353	294412	69468	122	179
2011	353759	112142	295062	72501	120	155
2012	360473	104616	297975	72340	121	145
2013	370000	97185	302015	71992	123	135
2014	373693	121286	300712	68018	124	178
2015	374012	124516	299253	65690	125	190
2016	379161	141632	NA	NA	NA	NA

Obviously, Delhi is among the few states/UTs which have achieved 100% level of birth and death registration. Apart from Delhi, this list includes Kerala, Goa, Chandigarh,

and Pondicherry. The level of registration of births/deaths in Delhi over a period of time is indicated in the above statement. It is evident from the above statement that the level of registration in Delhi was more than hundred percent mainly because of the existence of good health infrastructure as well as responsive registration mechanism at ground level. Due to this fact, the people from other areas outside Delhi also come to avail better health facilities / treatment in Delhi's hospitals and consequently the births & deaths pertains to non-resident of Delhi also occurred here and then the registrations of such vital events are done in Delhi in accordance with provisions of the RBD Act, 1969 to register the vital event as per the place of occurrence of the event. Evidently, this factor play key role for having the number of registered births & deaths higher than the SRS estimates.

MEASURES FOR IMPROVEMENT OF CIVIL REGISTRATION SYSTEM

- (i) A Citizen's Charter for Registration of Births & Deaths has been implemented and the issuance of Births & Deaths certificates has been covered under e-Service Level Agreement (SLA) to facilitate the public. The citizen charter indicates brief procedure and guidelines to be followed by the citizens of Delhi and Local Bodies for registration of Births & Deaths. This may prove helpful to improve the Civil Registration System in Delhi. All registration centers have to display the informative boards regarding various provisions under e-SLA pertains to issuance of Birth & Death certificate to guide the public properly.
- (ii) Advertisements are being released in leading news papers on important occasions like Children Day, World Population Day etc. to educate general public about of the registration of birth and death. All other advertisements released by the Directorate also contains message pertaining to birth/death registration
- (iii) The Chief Registrar's Office is operating a website www.des.delhigovt.nic.in giving details of registration procedure, area wise registration centre, administrative machinery for redressal of grievances etc. Provision has also been made for the general public to give their suggestions for the improvement of the system through e-mail.
- (iv) All the local bodies have computerized their operations resulting in improvement in the quality of service rendered to the public. All major hospitals government/private have been provided the facility of online reporting of the events and this has speeded up the process of reporting/registration of events. Further, online facility to take the birth/death certificates directly from website is also being provided by NDMC, North, East and South DMCs.
- (v) Inspection of Registration centers: Inspections of registration centers, Zonal offices and major hospitals were done from time to time by the officers/officials of Office

of Chief Registrar to examine the working of registration centres and ascertain the difficulties of public in registration and obtaining birth and death certificates and suitable remedial action is initiated.

- (vi) Supply of Registration stationery : The office of Chief Registrar (B & D) provides registration stationary i.e. Birth reporting forms, Death reporting forms, Still birth reporting forms, MCCD forms etc. free of cost to the local bodies, Govt. and Private hospitals, Nursing homes and Maternity Centres.
- (vii) NGOs and other voluntary organizations were involved in the propagation of benefits of registration of births/death and identification of unregistered cases if any in slum areas. The Office of Chief Registrar (Birth & Death) has cooperated in the mission of Plan India in providing the birth certificate of children in difficult circumstances with the help of zonal offices Municipal Corporation.
- (viii) As per initiative of ORGI for creation of data base of medical institutions where births & deaths occurred, this work was done in the year 2013. In Delhi, the CRS is in accordance with the jurisdiction of registration zones of local bodies which are not co-terminus with the administrative / revenue district of Delhi Govt. Due to this fact, as per consultation with ORGI, the data base of medical institutions was created considering five local bodies of Delhi as districts.
- (ix) During 2014-15, under the Centrally Sponsored Scheme of ORGI regarding the financial assistance for strengthening the Civil Registration System through hiring of man power, this office has hired one State Coordinator and ten Data Processing Assistants on contract basis w.e.f. 01.07.2014 to 30.06.2015 and after a break their contract has been further revised twice w.e.f. 06.07.2015 to 30.06.2016 and then from 13.07.2016 to 30.06.2017. This hired manpower was deployed in five local bodies and in Chief Registrar Office. As per direction of office of RGI this scheme has been discontinued w.e.f. Financial Year 2017-2018 onwards.
- (x) As per the initiative of office of RGI, GOI; some new tables based on statistical information reflected in birth & death reporting forms have been added w.e.f. the Annual Report, 2013. These statistical tables (like birth weight of child at the time of birth, age of mother at the time of marriage, the gap in years between marriage and different orders of the child etc.) have been presented in the section 5 of the report.

Monitoring and Coordination

A high level Interdepartmental Co-ordination Committee (IDCC) has been constituted in Delhi under the Chairmanship of Pr. Secretary (Plg.) and Chief Registrar (B&D) as Member Secretary. This committee consists of representatives from Directorate of Health Services, Education, Police & local bodies etc. to sort out the matters relating to the

subject without much delay. This platform is expected to ensure close coordination and effective monitoring of the implementation of the provisions of the Act. The latest IDCC meeting was held on 04/09/2014 under the Chairmanship of Pr. Secretary (Plg.), GNCTD to discuss further measures to make the Civil Registration System people friendly.

Sex Ratio in Delhi

The main source for bringing out this vital indicator is Population Census data and CRS data. The population data gives universal sex ratio for every 10 years. This data suffers from two major limitations viz. time lag and does not give the realistic situation as it gets affected by the in and out migrations. Therefore, the records of registration of births & deaths become the primary source for compilation of sex ratio at State/District etc. levels. The CRS data will provide short term and very effective inputs on this burning problem so that remedial measures can be initiated without loss of time.

The sex ratio is expressed as the number of female births to thousand male births for a particular period of time says one year/month etc. As per the International practice, sex ratio is worked out as number of male births per 100 female births. As per the International standard, sex ratio around 105 males per 100 females is considered as an acceptable level.

Sex Ratio as per Population Census

The universal sex ratio of Delhi as per population census for all age groups taken together was 821 females per 1000 males in 2001 and it has become 868 females per 1000 males as per final data of census - 2011. Children sex ratio (0-6 years) of Delhi went up marginally from 868 (as per census 2001) to 871 (as per census 2011). As can be seen from statement 1.3, at both points of time the figures of Delhi were below than All India level. The district-wise scenario for the children of 0-6 years varies in different districts.

Statement 1.3: Sex ratio of Delhi/All India as per population Census Data

Sl. No.	Item	Census year	
A	District wise sex ratio (children of 0-6 years)	2001	2011
	South	888	885
	South West	846	845
	North West	857	865
	North	886	873
	Central	903	905
	New Delhi	898	894
	East	865	871
	North East	875	880
	West	859	872
	Delhi		
B	Children of 0-6 years	868	871
	All ages	821	868
	All India		
C	Children of 0-6 years	927	919
	All ages	933	943

Source: Population Census -2011.

Sex Ratio as per CRS Data

The data available from Civil Registration System indicates that sex ratio at birth (refer statement 1.4) was 809 females per 1000 males in the year 2001 and it is improving every year and was 848 in the year 2007. However, during 2008 the sex ratio was reversed showing 1004 females per 1000 males which was unprecedented and may be due to implementation of LADLI SCHEME w.e.f. 01.01.2008. Further, the sex ratio at birth has increased from 898 females per 1000 males in the year 2015 to 902 during the year 2016.

Statement 1.4: Sex ratio of Delhi at birth – CRS Data

Year	Sex Ratio at Birth (CRS Data)	
	No. of Females per 1000 males	No. of Males per 100 females
2001	809	124
2002	831	120
2003	823	121
2004	823	122
2005	822	122
2006	831	120
2007	848	118
2008	1004	100
2009	915	109
2010	901	111
2011	893	112
2012	886	113
2013	895	112
2014	896	111
2015	898	111
2016	902	111

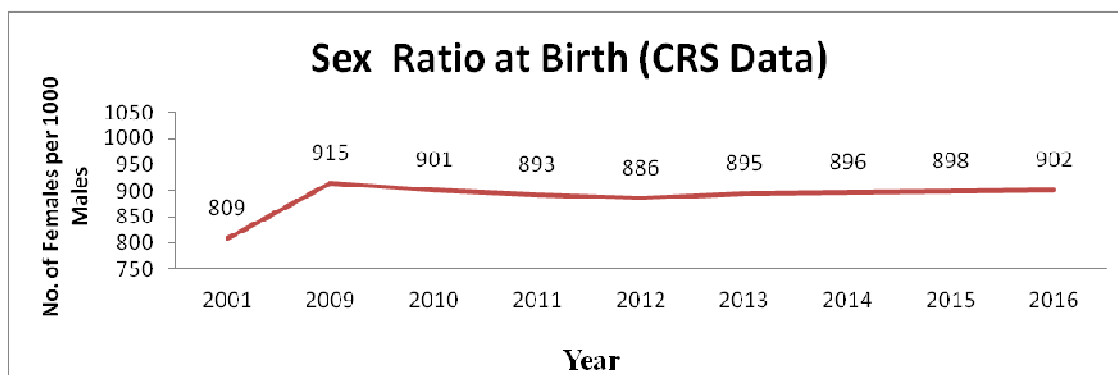

MONTHLY MONITORING OF THE SEX RATIO OF INSTITUTIONAL BIRTH

The national conference of Chief Registrars Births & Deaths, held in 2003 unanimously recommended for the monitoring of sex ratio on a regular basis at the State/UT level taking into account the alarming decline in the sex ratio which has become a cause of concern for the policy makers and the administrators. In compliance of the mandate of the Chief Registrar Conference, Delhi has started the monthly monitoring of sex ratio of institutional births w.e.f. the year 2004.

The data is collected on monthly basis from 50 major hospitals which accounts for 54.73% of total registered births in the year 2016 in Delhi. This helps to review the sex ratio at the highest level in the shortest possible time without waiting for the yearly indicators. The sex ratio of institutional births on the basis of these 50 hospitals comes out to 899 in the year 2016.

Efforts will be made to increase the coverage of health institutions under the monthly monitoring system to make this exercise meaningful and truly representative of the ground reality.

COMPARISON OF SEX-RATIO AMONG STATES/UTs

The data pertains to scenario of sex ratio in different States/UTs, given by office of R.G.I. may be seen in Statement 1.5. However, at the time of comparing it should also be in mind that Level of Registration is not uniform in all States/U.Ts.

Statement 1.5: Sex Ratio at Birth based on registered events

Sl. No.	State/U.T.	2010	2011	2012	2013	2014	2015
	India	857	909	908	898	887	881
1	Andhra Pradesh	983	983	985	954	955	971
2	Arunachal Pradesh	792	897	819	978	993	895
3	Assam	1244	920	872	909	902	885
4	Bihar	323	N.A.	N.A.	924	868	870
5	Chhattisgarh	906	915	895	925	934	938
6	Goa	908	934	929	946	947	928
7	Gujarat	902	901	902	901	886	N.A.
8	Haryana	838	833	832	840	843	851
9	Himachal Pradesh	911	918	916	906	896	903
10	Jammu & Kashmir	917	913	N.A.	923	914	912
11	Jharkhand	865	N.A.	847	885	886	879
12	Karnataka	1025	983	971	943	926	893
13	Kerala	939	939	955	942	948	948
14	Madhya Pradesh	922	897	912	904	908	904
15	Maharashtra	854	861	894	901	911	883
16	Manipur	770	816	797	700	684	686
17	Meghalaya	912	942	947	978	968	975
18	Mizoram	948	972	968	954	963	973
19	Nagaland	871	873	873	873	860	897
20	Odisha	911	902	896	886	880	866
21	Punjab	824	852	844	876	880	891
22	Rajasthan	839	911	861	859	799	794
23	Sikkim	961	947	974	956	968	973
24	Tamil Nadu	935	905	904	853	834	818
25	Telangana	-	-	-	954	961	834
26	Tripura	996	982	980	1055	882	1000
27	Uttar Pradesh	N.A.	N.A.	930	883	881	877
28	Uttarakhand	858	869	847	843	865	862
29	West Bengal	931	924	926	913	897	919
	Union Territories						
1	A&N Islands	934	954	934	947	1031	925
2	Chandigarh	878	835	887	904	870	898
3	Dadra & Nagar Haveli	905	960	954	876	890	1001
4	Daman & Diu	912	857	886	961	916	924
5	Delhi	901	893	886	895	896	898
6	Lakshadweep	1015	897	N.A.	969	1043	891
7	Puducherry	917	912	909	910	911	939

N.A. - Not Available

* Source: Vital Statistics of India based on CRS, 2015 published by Office of the Registrar General, India, Ministry of Home Affairs, Govt. of India.

SECTION TWO

RESULTS AT A GLANCE

2016

SECTION TWO

RESULTS AT A GLANCE

This section is devoted to the brief analysis of the vital events registered under the Civil Registration System in Delhi during the calendar year 2016. The main focus will be on number of events, sex-wise distribution, type of event, geographical distribution etc., The total number of vital events registered in Delhi during 2016 were 520793. Out of them 379161 were births and 141632 deaths. Gross natural addition to the population of Delhi during 2016 comes to about 2.38 lakh persons.

Statement 2.1.: Distribution of Vital Events by Sex.

Sl. No.	Item	Male	Female	Others #	Total
	Events				
A.	Births	199358	179738	65	379161
	Percentage	52.58	47.40	0.02	100.00
B.	Deaths	87704	53887	41	141632
	Percentage	61.92	38.05	0.03	100.00
	Gross natural addition to the population (A) - (B)	111654	125851	24	237529

Sex "others" includes transgender/ambiguous/ not stated.

Sex wise distribution of births revealed that 52.58% were male, 47.40% female and 0.02% others during 2016. Break up of deaths registration in terms of sex indicated that 61.92% were male, 38.05% female whereas 0.03% were others.

Statement 2.2.: Distribution of Vital Events by Sector

Sl. No.	Item	Number				Percentage
		Male	Female	Others	Total	
A	Births					
(i)	Rural	15097	13057	3	28157	7.43
(ii)	Urban	184261	166681	62	351004	92.57
B	Deaths					
(i)	Rural	9652	5657	3	15312	10.81
(ii)	Urban	78052	48230	38	126320	89.19

Births and Deaths registered in Delhi during 2016 are presented sector wise in statement 2.2. For births, it is based on the town or village pertains to residence of mother of the new born and for deaths, it is based on the town or village of residence of the deceased.

During 2016, the proportion of urban births has accounted for 92.57% and rural births 7.43%. For deaths, this proportion is 89.19% for urban and 10.81% for rural.

Statement 2.3: Distribution of Vital Events by Type

Sl. No.	Item	Number				Percentage
		Male	Female	Other	Total	
A	Births					
(i)	Institutional	173839	154969	64	328872	86.74
(ii)	Non-institutional	25519	24769	1	50289	13.26
B	Deaths					
(i)	Institutional	56806	33684	27	90517	63.91
(ii)	Non-institutional	30898	20203	14	51115	36.09

It is observed that during 2016 the institutional births have accounted for 86.74% and domiciliary i.e. non-institutional births 13.26%. On a positive note, it is observed that the proportion of institutional births out of total births is continuously increasing. It has been increased from 62.11% (in 2001) to 86.74% (in 2016) i.e. more than 24% increase has occurred in proportion of institutional births during preceding 15 years.

During 2016, the proportion of institutional deaths were 63.91% and non-institutional 36.09%.

Statement 2.4:-Proportion of Institutional Vital Events

Year	Percentage of Institutional Births to Total Births	Percentage of Institutional Deaths to Total Deaths
2001	62.11	55.53
2002	68.85	52.18
2003	71.38	55.25
2004	71.54	56.88
2005	73.72	59.87
2006	77.92	60.92
2007	74.57	58.68
2008	73.45	53.09
2009	75.64	61.04
2010	78.51	61.42
2011	79.51	60.93
2012	81.35	64.86
2013	81.75	70.11
2014	82.83	61.50
2015	84.41	62.70
2016	86.74	63.91

The analysis of institutional vital events reflects that the proportion of institutional births to total births is higher than the proportion of institutional deaths to total deaths. During the year 2016, the proportion of institutional births to total births has touched the highest level of approx. 87 %.

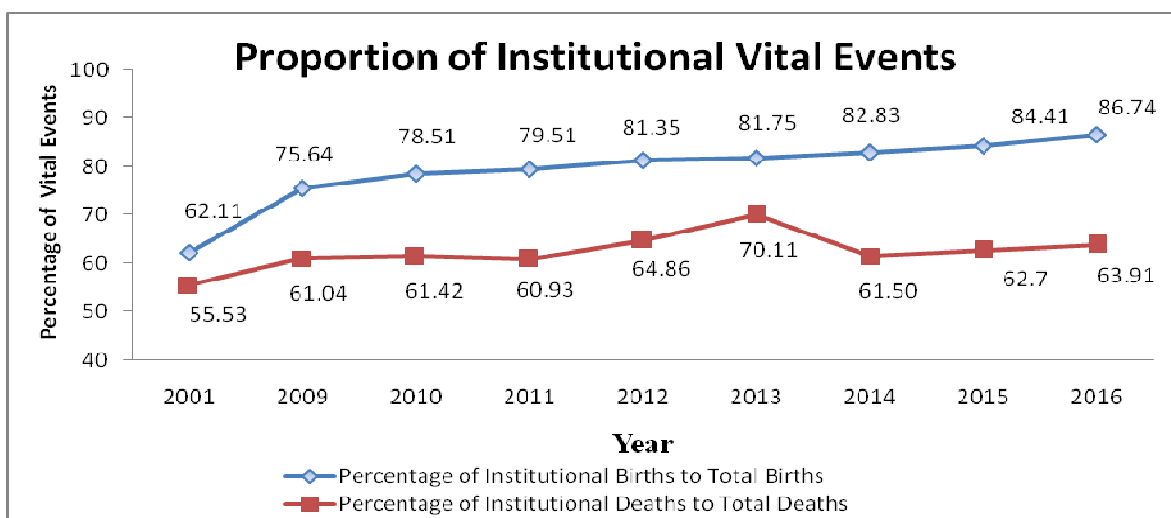

Registration of Vital Events by Local body

The responsibility for registration of all types of vital events lies with the local bodies in Delhi. The majority of the registrations were done in North Delhi Municipal Corporation followed by South Delhi Municipal Corporation, East Delhi Municipal Corporation, New Delhi Municipal Council and Delhi Cantonment Board. The details about proportion of registered births and deaths in different local bodies during the year 2016 are reflected in statement 2.5.

Statement 2.5: Distribution of Vital Events by Local body

Sl. No.	Local Body	Number		Percentage	
		Births	Deaths	Births	Deaths
A	Total MCD (i + ii + iii)	328664	112518	86.68	79.44
(i)	North Delhi Municipal Corporation	131090	52277	34.57	36.91
(ii)	South Delhi Municipal Corporation	117801	37039	31.07	26.15
(iii)	East Delhi Municipal Corporation	79773	23202	21.04	16.38
B	New Delhi Municipal Council	46207	27164	12.19	19.18
C	Delhi Cantonment Board	4290	1950	1.13	1.38
	Total (A+B+C)	379161	141632	100.00	100.00

Statement 2.6: Trend of Proportion of Institutional Births (Local Body-Wise)

Year	Percentage of Institutional Births to Concerned Local Body's total births						Percentage of institutional Births to Total Births
	North DMC	South DMC	East DMC	Erstwhile MCD	NDMC	DCB	
2001	NA	NA	NA	56.35	99.24	86.17	62.11
2002	NA	NA	NA	61.87	99.02	88.9	66.85
2003	NA	NA	NA	67.15	99.95	83.94	71.38
2004	NA	NA	NA	67.21	99.25	85.39	71.54
2005	NA	NA	NA	69.99	98.5	86.38	73.72
2006	NA	NA	NA	74.61	99.65	89.74	77.92
2007	NA	NA	NA	70.85	98.94	93.44	74.57
2008	NA	NA	NA	68.73	99.66	96.47	73.45
2009	NA	NA	NA	72.18	99.71	95.11	75.64
2010	NA	NA	NA	75.56	99.79	95.63	78.51
2011	NA	NA	NA	77.02	99.8	97.05	79.75
2012	NA	NA	NA	78.77	99.78	97.02	81.35
2013	83.89	75.03	78.45	79.33	99.77	97.02	81.75
2014	84.43	76.56	79.72	80.43	99.85	96.95	82.83
2015	85.78	77.92	82.55	82.16	99.81	97.95	84.41
2016	87.18	80.26	87.31	84.73	99.83	99.37	86.74

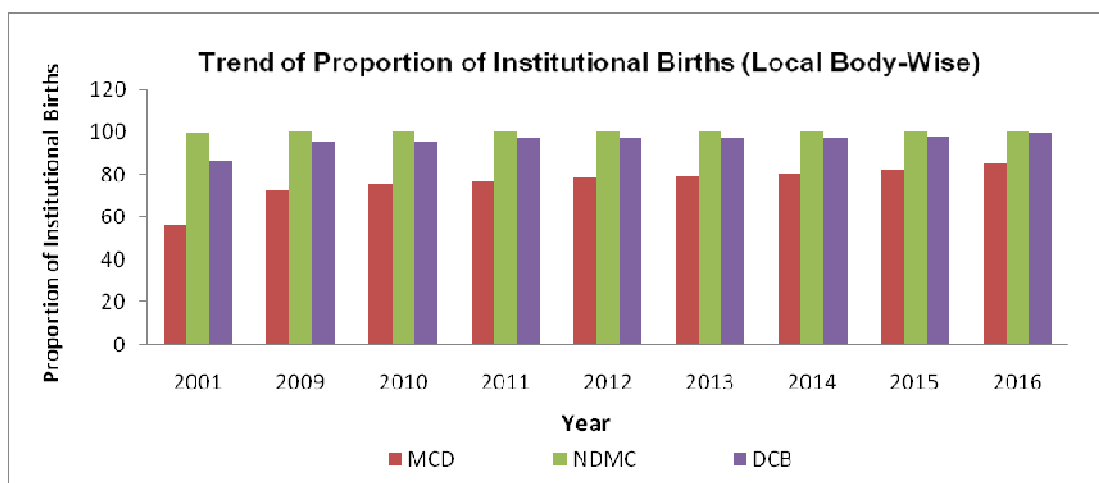

The analysis of trend of proportion of institutional births in local bodies reveals that the NDMC has almost 100% births in the institutions/hospitals where as this proportion in case of MCD mostly lies in between 70 to 85%. However, individual analysis among three corporations reflect that during 2016, the East Delhi Municipal Corporation has 87.31% institutional births out of total births occurred in East DMC which is better than North DMC (87.18% institutional births of its total births) and South DMC (approx. 80% institutional births of its total births).

It is observed that In Delhi, the proportion of institutional births is increasing every year and during 2016 it is highest i.e. approx. 87% in consequence of the positive impact of different government programme to encourage institutional delivery for safe maternal and child health. Still, there is strong need to take further measures to achieve the milestone of cent-percent institutional delivery.

Statement 2.7: Trend of Proportion of Institutional Deaths (Local Body-Wise)

Year	Percentage of Institutional Deaths to Concerned Local Body's Total Deaths						Percentage of institutional Deaths to Total Deaths
	North DMC	South DMC	East DMC	Erstwhile MCD	NDMC	DCB	
2001	NA	NA	NA	44.90	98.97	84.49	55.53
2002	NA	NA	NA	41.57	90.03	66.10	52.18
2003	NA	NA	NA	45.05	99.55	86.99	55.25
2004	NA	NA	NA	47.36	99.31	89.17	56.88
2005	NA	NA	NA	49.36	97.67	89.66	59.87
2006	NA	NA	NA	51.35	97.93	89.08	60.92
2007	NA	NA	NA	47.51	98.50	92.42	58.68
2008	NA	NA	NA	72.30	96.22	93.28	53.09
2009	NA	NA	NA	51.00	98.20	87.94	61.04
2010	NA	NA	NA	53.04	98.21	86.74	61.42
2011	NA	NA	NA	51.50	98.25	88.95	60.93
2012	NA	NA	NA	54.82	98.35	89.74	64.86
2013	67.32	43.89	79.06	60.65	100.00	91.50	70.11
2014	52.95	46.93	60.97	52.58	98.35	92.39	61.50
2015	54.35	47.41	61.32	53.42	98.72	91.73	62.70
2016	53.49	50.25	64.55	54.71	100.00	92.46	63.91

It is observed that the proportion of institutional deaths in the year 2016 was 63.91%. Further, local body wise analysis clearly reflect that the proportion of institutional deaths in case of NDMC and Delhi Cantt. was 100% and 92.46% respectively, whereas it was in the range of 50 to 65% in case of three municipal corporations.

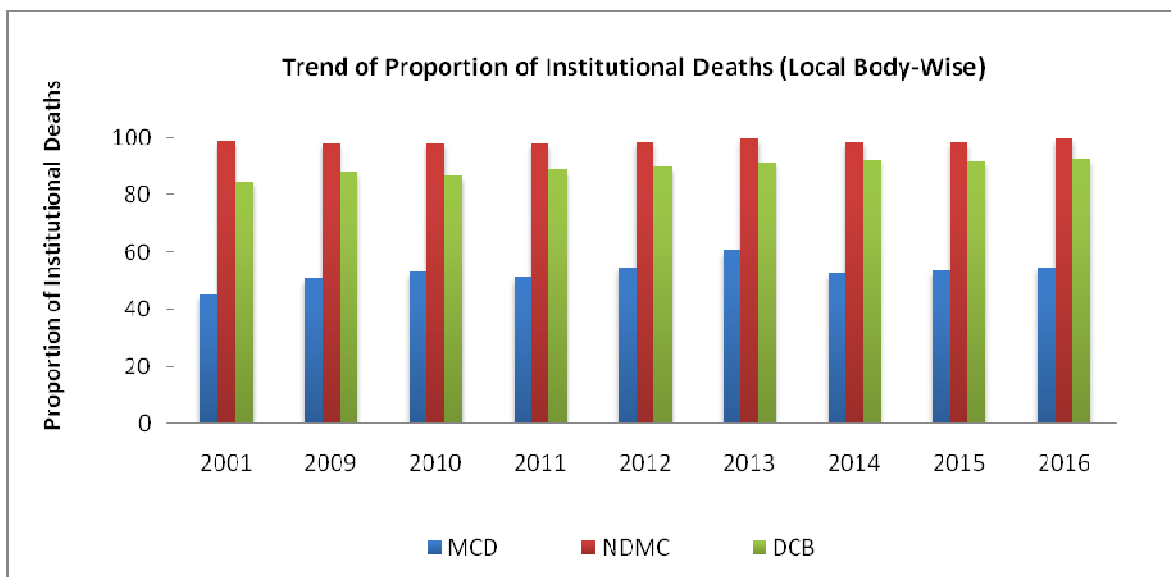

Main Vital Indicators of Delhi and India

The vital indicators emerged out of the CRS of Delhi is presented in statement 2.8. For the benefit of data users; indicators of national level are also included.

Statement 2.8: Main Vital Indicators of Delhi and India

Sl.No.	Item	Delhi @	India**
A	Vital Rates (per 1000)		
1	Birth Rate	20.38	20.8
2	Death Rate	7.61	6.5
3	Natural growth rate	12.77	14.3
4	Infant Mortality Rate	21.35	37
5	Maternal Mortality Rate	0.41	NA
B	No. of events per day		
1	Births	1036	NA
2	Deaths	387	NA

@ Data of Delhi pertains to CRS 2016

**Data of India pertains to SRS 2015

Religion wise sex composition of births and deaths is presented in statement 2.9. It can be observed that more or less same pattern was noticed in all religions with regard to sex composition, particularly in birth events.

Statement 2.9: Distribution of Vital Events by Main Religion

Sl. No.	Religion	Births				Deaths			
		Male	Female	Other	Total	Male	Female	Other	Total
A	Number								
1	Hindu	164764	147352	53	312169	76574	46618	36	123228
2	Muslim	31122	29363	11	60496	8698	5697	5	14400
3	Sikh	1852	1653	0	3505	833	727	0	1560
4	Christian	796	705	0	1501	280	223	0	503
5	Others	824	665	1	1490	1319	622	0	1941
	ALL	199358	179738	65	379161	87704	53887	41	141632
B	Percentage								
1	Hindu	52.78	47.20	0.02	100.00	62.14	37.83	0.03	100.00
2	Muslim	51.44	48.54	0.02	100.00	60.40	39.56	0.03	100.00
3	Sikh	52.84	47.16	0.00	100.00	53.40	46.60	0.00	100.00
4	Christian	53.03	46.97	0.00	100.00	55.67	44.33	0.00	100.00
5	Others	55.30	44.63	0.07	100.00	67.95	32.05	0.00	100.00
	ALL	52.58	47.40	0.02	100.00	61.92	38.05	0.03	100.00

MEDICALLY CERTIFIED CAUSE OF DEATH:

As per the Act, it is mandatory to provide medically certified cause of death for each institutional death by the doctor attended the patient / deceased. During the year 2016, total 90517 deaths were reported by the hospitals/nursing homes and registered in local bodies. These deaths have been provided medically certified cause of death as per ICD-10 coding of WHO. The medically certified cause-wise broad classification of these deaths is given in statement 2.10.

Statement 2.10: Broad Classification of MCCD by sex

ICD 10 Chapter No.	Name of Broad Disease Group	No. of Persons				% to total
		Male	Female	Other	Total	
I	Infectious and Parasitic Diseases (A00-B99)	8290	5248	2	13540	14.96
II	Neoplasms (C00-D48)	2819	1992	1	4812	5.32
III	Diseases of the Blood & blood forming organs and certain disorders involving the immune mechanism (D50-D89)	409	295	0	704	0.78
IV	Endocrine, Nutritional and Metabolic Diseases (E00-E89)	1505	1378	0	2883	3.19
V	Mental and Behavioural disorders (F10-F99)	52	25	0	77	0.09
VI	Diseases of the Nervous System (G00-G98)	990	552	0	1542	1.70
VII	Diseases of the eye and adnexa (H00 - H59)	7	2	0	9	0.01
VIII	Diseases of the ear and mastoid process (H60-H95)	1	1	0	2	0.00
IX	Diseases of the circulatory system (I00-I99)	9970	5947	2	15919	17.59
X	Diseases of the Respiratory System (J00-J98)	5207	3053	0	8260	9.13
XI	Diseases of the Digestive System (K00-K92)	2906	1070	0	3976	4.39
XII	Diseases of the skin and subcutaneous tissue (L00 - L98)	42	31	0	73	0.08
XIII	Diseases of the Musculoskeletal system connective tissue (M00-M99)	97	88	0	185	0.20
XIV	Diseases of the Genitourinary System (N00 - N99)	1151	743	0	1894	2.09
XV	Pregnancy, Childbirth and the puerperium (O00 - O99)	0	156	0	156	0.17
XVI	Certain conditions originating in the perinatal period (P00-P96)	2091	1345	13	3449	3.81
XVII	Congenital Malformations, Deformations & chromosomal abnormalities (Q00-Q99)	330	181	5	516	0.57
XVIII	Symptoms, Signs and abnormal clinical & laboratory findings nec., (R00 - R99)	12485	6968	1	19454	21.49
XIX	Injury, poisoning and certain other consequences of external causes (S00-T98)	2253	1316	0	3569	3.94
XX	External causes of Morbidity and Mortality (V01-Y89)	6201	3293	3	9497	10.49
ALL		56806	33684	27	90517	100.00

CRS vis-à-vis SRS Results

Any attempt aimed at making a comparison between SRS estimates and CRS results strictly speaking is not tenable as they follow different approaches to determine the basic parameters. However they can be taken as two alternatives to complement/ supplement each other. SRS estimates which are based on sampling approach serves as a short term tool in the management of health scenario as CRS results are not available at short notice. More over SRS covers events pertaining to domicile population where as CRS is inclusive of vital events of migratory population as events are registered as per place of occurrence under RBD Act. That is the reason why CRS results are usually on the higher side when compared to that of SRS. Further, if CRS results could be brought about in shortest possible time frame it can supplement the SRS in the times to come. Therefore the following statements are included to serve academic purpose at present.

Statement 2.11: Comparison of Vital Rate on SRS and CRS Results

Year	Birth Rate		Death Rate		Infant Mortality Rate	
	S.R.S.	*C.R.S.	S.R.S	*C.R.S.	S.R.S.	C.R.S.
2001	18.9	21.23	5.1	5.81	29	24
2002	17.2	21.18	5.1	6.05	30	16
2003	17.3	20.78	5.0	6.07	28	17
2004	18.4	20.72	4.7	5.76	32	13
2005	18.6	21.52	4.6	6.24	35	13
2006	18.4	21.05	4.7	6.45	37	18
2007	18.1	20.58	4.8	6.46	36	25
2008	18.4	20.94	4.8	6.77	35	18
2009	18.1	21.77	4.4	6.89	33	19
2010	17.8	21.66	4.2	7.48	30	22
2011	17.5	20.89	4.3	6.63	28	22
2012	17.3	20.90	4.2	6.10	25	24
2013	17.2	21.07	4.1	5.52	24	22
2014	16.8	20.88	3.8	6.77	20	22
2015	16.4	20.50	3.6	6.82	18	23
2016	NA	20.38	NA	7.61	NA	21.35

*Estimated Mid Year Population based on Population Census-2011.

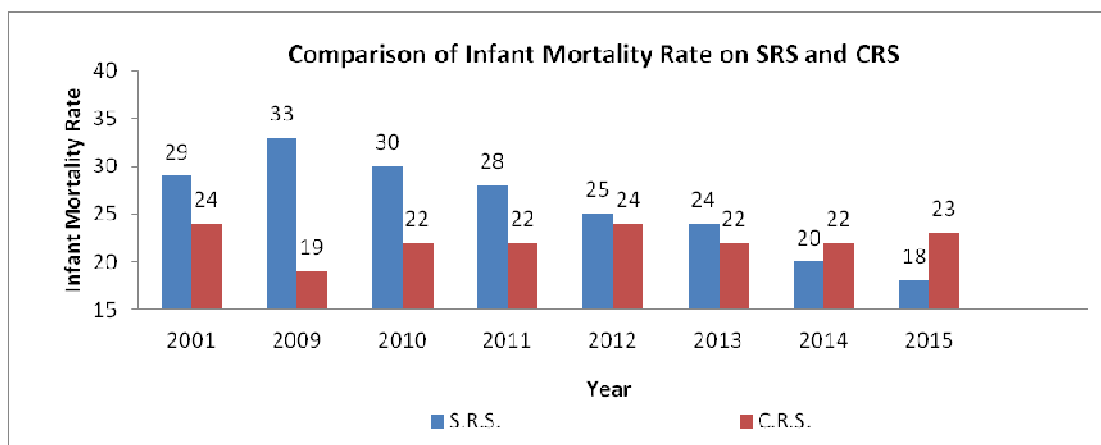
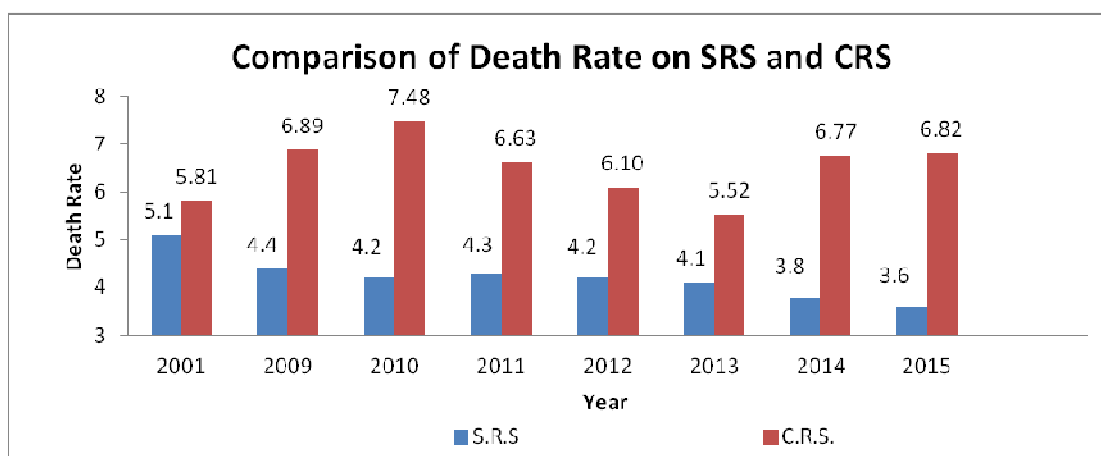
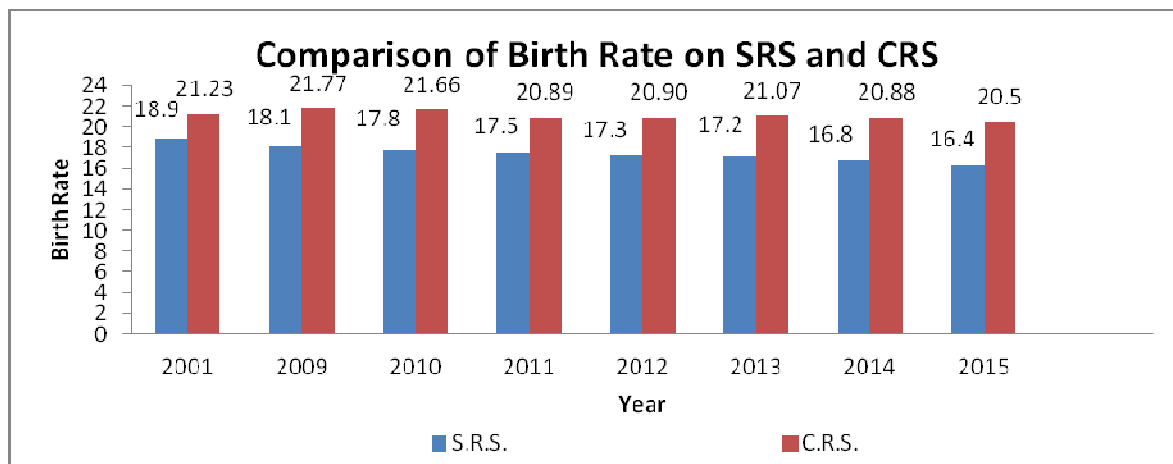

-: SECTION THREE :-
BIRTH REGISTRATION PROFILE

SECTION THREE

PROFILE OF BIRTHS REGISTRATION

In this section various aspects of birth registration that had taken place during 2016 under Civil Registration System are analyzed with special reference to the number of events registered across years, male- female composition, matters relating to birth order and literacy, age of the mother at the time of child birth, the type of medical attention available in case of domiciliary events, local body-wise registration of events etc. The level of birth registration was found to be more than 100% consistently over a period of time thereby indicating the sound health of Civil Registration System in Delhi.

Birth Registration under Civil Registration System

During 2016, a total of 379161 birth events were registered by all the local bodies taken together. Out of them, 199358 (52.58%) were male, 179738 (47.40%) were female and 65 (.02%) were others.

Statement 3.1: Total Number of Births registered under CRS sex-wise

Year	Total Births	Male	Female	Sex Ratio
2001	296287	163816 (55.29)	132471 (44.71)	809
2002	300659	164184 (54.61)	136475 (45.39)	831
2003	301165	165173 (54.84)	135992 (45.16)	823
2004	305974	167849 (54.86)	138125 (45.14)	823
2005	324336	178031 (54.89)	146305 (45.11)	822
2006	322750	176242 (54.61)	146508 (45.39)	831
2007	322044	174289 (54.12)	147755 (45.88)	848
2008	333908	166583 (49.89)	167325 (50.11)	1004
2009	354482	185131 (52.22)	169351 (47.78)	915
2010	359463	189122 (52.61)	170341 (47.39)	901
2011	353759	186870 (52.82)	166889 (47.18)	893
2012	360473	191129 (53.02)	169344 (46.98)	886
2013	370000	195226 (52.76)	174774 (47.24)	895
2014	373693	197078 (52.73)	176615 (47.26)	896
2015	374012	197080 (52.69)	176932 (47.31)	898
2016	379161	199358 (52.58)	179738 (47.40)	902

- Figures in () indicate % to total. Out of total registered births, 65 births have Sex “Others” during the year 2016.
- Sex “others” includes transgender/ ambiguous/ not stated.

It may be observed from the statement 3.1 that the composition of male and female births in the total births was consistently 52 - 55% and 45 - 48% respectively across the years.

The sex ratio at birth has increased from 898 females per thousand males during 2015 to 902 in 2016. Further analysis of institutional and non institutional births indicates that sex ratio in respect of institutional births increased from 881 (in the year 2015) to 891 in 2016, whereas in domiciliary births sex ratio decreased from 996 in 2015 to 971 in 2016.

Statement 3.1 (A) COMPARATIVE POSITION OF SEX RATIO IN INSTITUTIONAL AND NON- INSTITUTIONAL BIRTHS.

Year	Institutional Births				Domiciliary Births				Sex Ratio based on Total Births
	Total	Male	Female	Sex Ratio	Total	Male	Female	Sex Ratio	
2007	240154	129124	111030	860	81890	45165	36725	813	848
2008	245254	128095	117159	915	88654	38488	50166	1303	1004
2009	268119	143210	124909	872	86363	41921	44442	1060	915
2010	282197	150370	131827	877	77266	38752	38514	994	901
2011	282115	150392	131723	876	71644	36478	35166	964	893
2012	293231	157067	136164	867	67242	34062	33180	974	886
2013	302453	160932	141521	879	67547	34294	33253	970	895
2014	309538	164324	145214	884	64155	32754	31401	959	896
2015	315694	167868	147826	881	58318	29212	29106	996	898
*2016	328872	173839	154969	891	50289	25519	24769	971	902

*Out of total registered institutional births 64 births have sex "others" whereas in domiciliary births 1 case registered having sex "Others".

The exceptionally higher sex ratio (during 2008) can perhaps be attributed mainly to the implementation of the various welfare schemes of the girl child (including Ladli Scheme w.e.f. 01.01.2008). Besides this, it may also be noted that the sex ratio based on total registered births (including institutional and domiciliary) during 2016 has been improved in comparison to the year 2015.

Birth Rate

One of the important indicators that emerge out of Civil Registration System is the birth rate. Statement number 3.2 provides the time series data from 2001-16. The birth rate during the period of the year 2001 to 2016 hovering around 21 per 1000 population. The graph plotting the birth rate for the said period clearly exhibits this fact.

Statement 3.2: Birth Rate as per CRS

Year	In Lakhs		*Birth Rate
	*Mid Year Population as on 1 st July	No. of Births	
2001	139.4	2.96	21.23
2002	142.1	3.01	21.18
2003	144.86	3.01	20.78
2004	147.68	3.06	20.72
2005	150.54	3.24	21.52
2006	153.47	3.23	21.05
2007	156.45	3.22	20.58
2008	159.49	3.34	20.94
2009	162.58	3.54	21.77
2010	165.74	3.59	21.66
2011	168.96	3.53	20.89
2012	172.24	3.6	20.9
2013	175.59	3.7	21.07
2014	179.00	3.74	20.88
2015	182.47	3.74	20.50
2016	186.01	3.79	20.38

*Estimated Mid Year Population based on Census-2011.

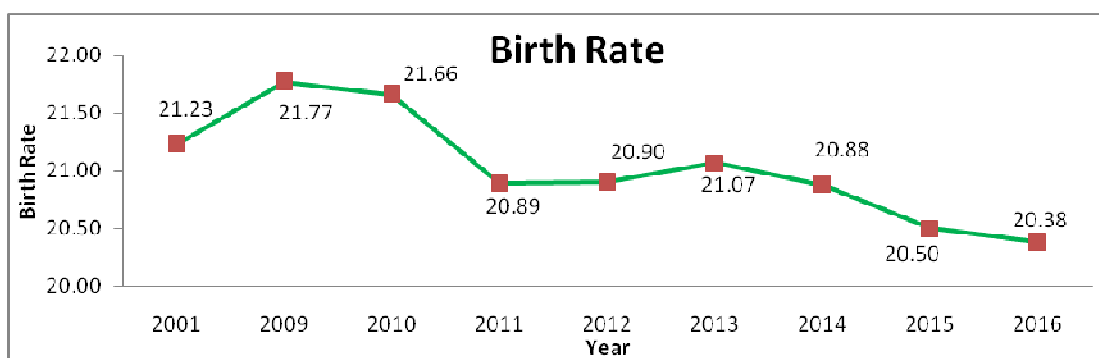

DISTRIBUTION OF LIVE BIRTHS BY BIRTH ORDER

Birth order statistics are important indicators for measuring the progress and effectiveness of family welfare activities. Time series data on percentage distribution of births by birth order is given in statement 3.3.

Statement 3.3: Percentage Distribution of Births by Order of birth

Year	Birth Order			
	1	2	3	4 & above
2001	40.94	27.33	11.17	20.56
2002	36.90	25.81	10.40	26.89
2003	44.53	33.80	12.88	8.79
2004	47.14	34.28	13.12	5.46
2005	50.59	32.42	12.45	4.54
2006	56.79	28.97	11.08	3.16
2007	58.98	27.47	9.79	3.76
2008	55.12	31.24	10.15	3.49
2009	53.39	32.81	11.01	2.79
2010	60.33	29.28	8.07	2.32
2011	56.37	32.39	8.80	2.44
2012	55.80	33.14	8.83	2.23
2013	61.19	29.21	7.69	1.91
2014	55.47	33.75	8.67	2.11
2015	62.78	32.57	3.93	0.72
2016	55.78	32.89	9.29	2.04

It is obvious from above statement that the first order of births account for 55.78% of the total births registered during 2016. The proportion of first and second order of birth taken together accounted for 88.67% in the total registered birth of 2016. The share of births beyond third order was only 2.04%.

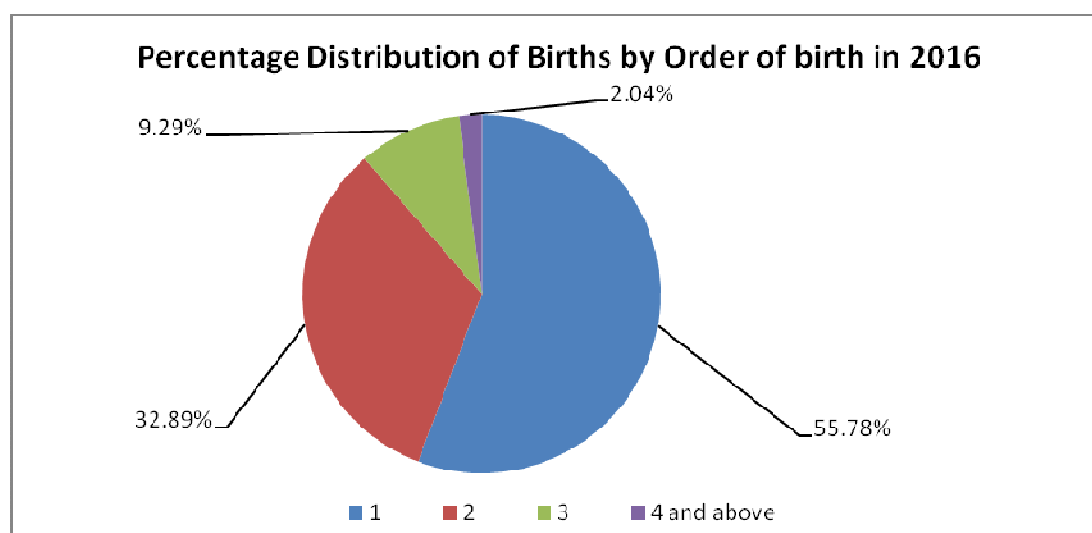

DISTRIBUTION OF LIVE BIRTHS BY AGE OF MOTHER

The age of the mother at the time of attainment of motherhood will have an influence on the overall health of the child and the safety of mother during the time of delivery. Attainment of motherhood below the age of 18 years is considered to be undesirable in the interest of mother as well as newly born child. Out of the total registered births during 2016 only 3.10 % are from the mothers in the age group ≤ 19 years. The need of the hour is to undertake sustained campaign focused towards eligible couples in the age group up to 18 years and living in slums, advising to avoid attainment of motherhood at such an early age.

Statement 3.4: Percentage Distribution of Births by age of Mother

Year	Age Group of Mothers in Years				
	≤ 19	20-24	25-29	30-34	35 & above
2001	1.84	31.84	40.89	8.28	17.15
2002	1.58	29.46	37.69	8.28	22.99
2003	2.58	44.78	36.66	9.82	6.16
2004	2.34	46.34	38.37	10.06	2.89
2005	2.25	46.62	38.56	9.86	2.71
2006	1.97	45.56	39.67	9.37	3.43
2007	1.97	48.71	37.39	9.61	2.32
2008	1.91	49.86	36.23	9.63	2.37
2009	1.74	45.79	38.9	11.16	2.41
2010	1.62	52.37	34.3	9.46	2.25
2011	1.68	53.35	31.99	10.47	2.51
2012	2.21	51.51	33	10.66	2.62
2013	2.03	49.48	34.49	11.21	2.79
2014	1.93	46.69	36.91	11.56	2.91
2015	2.75	43.97	38.00	12.15	3.13
2016	3.10	43.58	36.52	13.35	3.45

Statement 3.4 further reveals that 80.10% of births were given by the mothers in the age group of 20 - 29 years followed by 13.35 % by the mothers in the age group of 30 - 34 years, while 3.45% of the births were by the mothers in the age group of 35 & above years.

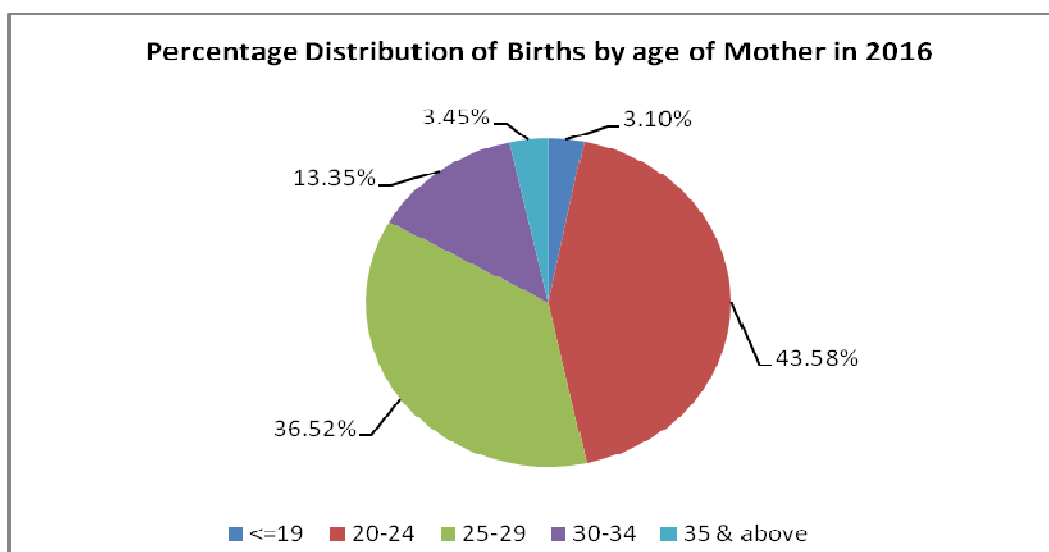

TYPE OF MEDICAL ATTENTION RECEIVED AT DELIVERY

The type of medical attention received at the time of birth in case of domiciliary events is an important factor in controlling the level of infant mortality. Further, it will have a bearing on the quality of service rendered by health workers involved in the field.

Statement 3.5: Percentage Distribution of Births by type and medical attention

Year	Percentage of Births			
	Institutional	Non Institutional		
		Type of Medical Attention		
		Doctor/Nurse/ Trained Midwife	Untrained Midwife i.e. Traditional Birth Attendant	Relatives/ Others
(1)	(2)	(3)	(4)	(5)
2001	62.11	34.69	3.19	0.01
2002	66.85	30.1	3.04	0.01
2003	71.38	24.67	3.45	0.5
2004	71.54	17.98	9.99	0.49
2005	73.72	0.32	19.16	6.8
2006	77.92	4.56	13.01	4.51
2007	74.57	5.27	13.86	6.3
2008	73.45	8.31	11.09	7.15
2009	75.64	7.18	11.97	5.21
2010	78.51	14.17	5.73	1.59
2011	79.75	8.92	8.42	2.91
2012	81.35	3.30	8.96	6.39
2013	81.75	3.78	8.89	5.58
2014	82.83	3.28	8.75	5.14
2015	84.41	2.66	12.80	0.13
2016	86.74	1.24	6.37	5.65

Statement 3.5 gives percentage wise distribution of live births by type of medical attention at the time of child birth. It may be seen from the above statement that medical institutions have accounted for more than four fifth (86.74%) of the total births during 2016. Obviously, the share of institutional births has gone up continuously. It was only 62.11% in 2001. During 2016, the proportion of institutional births to total registered births has increased more than 2% in comparison to year 2015. In the year 2016, total 328872 live births were occurred in the hospitals i.e. on an average 899 live births were occurred daily in the hospitals during 2016.

BIRTH EVENTS - LOCAL BODY WISE

Statement 3.6 reveals the distribution of birth events of 2016 among local bodies of Delhi. Out of the total births, 86.68% were registered in the MCD whereas NDMC accounted for 12.19%. The total registration under DCB constitutes only 1.13% of the total births. After the trifurcation of MCD, it is observed that maximum (34.57%) births were registered in North DMC followed by South DMC (31.07%) and East DMC (21.04%). Further, break-up of registered birth events reveals that only 7.43% of the births were rural, whereas 92.57 % were urban.

Statement 3.6: Distribution of Rural and Urban Births as per Local Bodies

Sl.No.	Name of Local Body	No. of Births		
		Rural	Urban	Combined
A	Total MCD (i+ ii + iii)	25575	303089	328664 (86.68)
(i)	North DMC	15119	115971	131090 (34.57)
(ii)	South DMC	5100	112701	117801 (31.07)
(iii)	East DMC	5356	74417	79773 (21.04)
B	NDMC	433	45774	46207 (12.19)
C	DCB	2149	2141	4290 (1.13)
	ALL (A+B+C)	28157 (7.43)	351004 (92.57)	379161 (100.00)

Figures in () indicate % to total

BIRTHS BY BIRTH ORDER VIS-À-VIS LEVEL OF MOTHER'S EDUCATION

It is widely known that there is close relationship between the level of educational attainment of mother and order of births. However, the data presented in statement 3.7 states that a specific trend has been seen in the level of education of mother, and the birth order. It is evident from column No. 6 that proportion of birth under “Graduate and above” category is decreasing with the higher order of birth.

Further, it is observed that out of total births of fourth and higher birth order, in 31.61% cases the level of education of mother was ‘primary but below metric’ and in 19.85% cases, the mothers were illiterate. Obviously, in case of fourth and higher order of birth minimum proportion of births were in the category of mother having ‘graduation or above qualification’.

Statement 3.7: Distribution of Births by birth order and level of education of mother

Birth order	Levels of Literacy						Total
	Illiterate	Below Primary	Primary but Below Metric	Metric but below Graduate	Graduate and above	Not Stated	
(1)	(2)	(3)	(4)	(5)	(6)	(7)	(8)
1	14956	27518	52942	46091	49255	20750	211512
	7.07	13.01	25.03	21.79	23.29	9.81	100.00
2	6878	9713	38125	32658	26936	10389	124699
	5.52	7.79	30.57	26.19	21.6	8.33	100.00
3	4336	3676	11572	9103	3053	3493	35233
	12.31	10.43	32.84	25.84	8.67	9.91	100.00
4&Above	1532	936	2439	1666	305	839	7717
	19.85	12.13	31.61	21.59	3.95	10.87	100.00
ALL	27702	41843	105078	89518	79549	35471	379161
	7.31	11.04	27.71	23.61	20.98	9.35	100.00

DISTRIBUTION OF BIRTHS LOCAL BODY WISE BY TYPE AND SEX

Statement 3.8 gives the distribution of births in institutional (government and non government) and non institutional categories in each local body. It reveals that during 2016, out of total births 86.74% births were institutional including 58.30% births in govt. institutions and 28.44% in non-govt. institutions, whereas, 13.26% were non-institutional i.e. domiciliary births. During 2016, govt. hospitals in Delhi have handled on an average 604 cases of live births per day (581 per day in 2015) as against 295 per day (284 per day in 2015) by non govt. institutions. The sex composition in birth events in both type of institutions were more or less having same pattern and on the other hand the sex composition in non-institutional i.e. domiciliary cases has different picture.

Statement 3.8: Distribution of Birth events by type and sex

Sl. No.	Name of Local Body	Institutional Births								Non Institutional Births			
		Government				Non-Government							
		Male	Female	Other	Total	Male	Female	Other	Total	Male	Female	Other	Total
A	Total MCD (i+ii+iii)	90567	81722	28	172317	56591	49563	10	106164	25471	24711	1	50183
(i)	North DMC	41560	37935	15	79510	18737	16034	2	34773	8498	8308	1	16807
(ii)	South DMC	21747	19617	4	41368	28212	24962	7	53181	11830	11422	0	23252
(iii)	East DMC	27260	24170	9	51439	9642	8567	1	18210	5143	4981	0	10124
B	NDMC	23439	21007	23	44469	874	782	3	1659	35	44	0	79
C	DCB	2356	1891	0	4247	12	4	0	16	13	14	0	27
	ALL (A+B+C)	116362	104620	51	221033	57477	50349	13	107839	25519	24769	1	50289
	Percentage	52.65	47.33	0.02	100	53.30	46.69	0.01	100	50.75	49.25	0.00	100

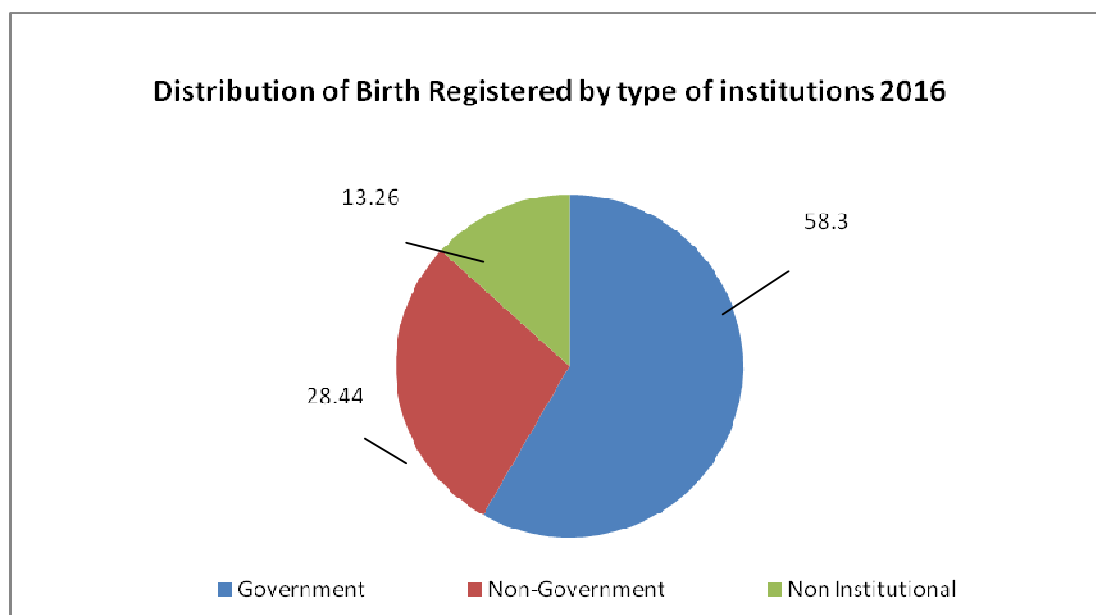

REGARDING STILL BIRTHS

Of late, it is observed that data / information pertaining to the still births are not being reported regularly by the hospitals / institutions to the concerned Registrar (birth & death). The Office of Chief Registrar (B&D) has made a communication to sensitize the Medical Superintendents of the hospitals/institutions to report the vital events inclusive of still births within the stipulated period of 21 days to the concerned Registrar (B&D).

An effort has been made to present the data on still births; for the years 2011 to 2016 in the statement 3.9.

Statement 3.9: The Local Body wise No. of Still Births

Sl. No.	Name of Local Body	Sex	Year					2016
			2011	2012	2013	2014	2015	
A	Total MCD (i+ ii + iii)	Male	1112	1223	1163	1013	1073	993
		Female	1035	1105	1075	905	924	768
		Other	NA	NA	NA	NA	NA	20
		Total	2147	2328	2238	1918	1997	1781
(i)	North MCD	Male	NA	NA	788	670	775	691
		Female	NA	NA	787	606	693	548
		Other	NA	NA	NA	NA	NA	11
		Total	NA	NA	1575	1276	1468	1250
(ii)	South MCD	Male	NA	NA	295	295	249	258
		Female	NA	NA	215	241	200	183
		Other	NA	NA	NA	NA	NA	7
		Total	NA	NA	510	536	449	448
(iii)	East MCD	Male	NA	NA	80	48	49	44
		Female	NA	NA	73	58	31	37
		Other	NA	NA	NA	NA	NA	2
		Total	NA	NA	153	106	80	83
B	NDMC	Male	444	702	685	618	614	596
		Female	424	588	560	532	561	587
		Other	NA	NA	NA	NA	NA	5
		Total	868	1290	1245	1150	1175	1188
C	DCB	Male	17	18	25	24	2	4
		Female	13	6	9	10	1	4
		Other	NA	NA	NA	NA	NA	0
		Total	30	24	34	34	3	8
Total (A+B+C)		Male	1573	1943	1873	1655	1688	1593
		Female	1472	1699	1644	1447	1487	1359
		Other	NA	NA	NA	NA	NA	25
ALL		Total	3045	3642	3517	3102	3175	2977

-: SECTION FOUR :-

DEATH REGISTRATION PROFILE

SECTION FOUR

PROFILE OF DEATHS REGISTRATION

This section reflect the information on different aspects of death registration that had taken place during 2016 under Civil Registration System with special reference to the number of events registered across years, male- female composition, age at the time of death, medically certified causes of deaths, infant and maternal mortality rates, local body-wise registration of death events etc. The level of death registration was found to be more than 100% consistently over a period of time thereby indicating good status of Civil Registration System in Delhi.

Death Registration under Civil Registration System

During 2016, a total of 141632 deaths were registered by five local bodies. Out of total deaths, 87704 (61.92%) were male, 53887 (38.05%) female and 41(.03%) others. Sex ratio of deaths revealed that for every 1000 male deaths 614 female deaths have occurred during 2016. On an average 387 number of deaths registered per day during 2016.

Statement 4.1: Total Number of Deaths registered under CRS sex-wise

Year	Number of Deaths					Average registered deaths per day	Sex Ratio
	Male	Percentage	Female	Percentage	Total		
2001	51238	63.18	29862	36.79	81100	222	583
2002	53405	61.97	32771	38.00	86176	236	614
2003	54561	62.18	33182	37.79	87743	240	608
2004	53016	62.10	32362	37.88	85378	234	610
2005	58554	62.17	35633	37.81	94187	258	609
2006	64028	64.73	34880	35.27	98908	271	545
2007	63461	62.85	37513	37.15	100974	277	591
2008	68033	62.23	39567	36.77	107600	295	582
2009	70075	62.56	41938	37.44	112013	307	598
2010	78092	62.80	46261	37.20	124353	341	592
2011	69733	62.18	42409	37.82	112142	307	608
2012	64608	61.76	40008	38.24	104616	287	619
2013	60447	62.20	36738	37.80	97185	266	608
2014	75404	62.17	45882	37.83	121286	332	608
2015	76421	61.37	48095	38.63	124516	341	629
*2016	87704	61.92	53887	38.05	141632	387	614

*Total No. of registered deaths also includes 41 cases having sex "Others".

DEATH RATE

The time series data on death rate from the year 2001 to 2016 is reflected in the statement 4.2. It is observed that the death rate in Delhi has remained in the range of 6 to 8 per 1000 persons in the population during said period.

The death rate of Delhi (CRS) & All India (SRS) is also presented in graphic form. Due to the non availability of CRS data for the concerned year at national level, a comparative view with SRS results of All India have been taken.

Statement 4.2: Death Rate of Delhi (as per CRS) & All India (as per SRS)

Year	In Lakhs		Death Rate (per 1000 population)	
	*Mid Year Population as on 1 st July	Total Number of Deaths	* Delhi (CRS)	All India (SRS)
2001	139.40	0.81	5.81	8.4
2002	142.10	0.86	6.05	8.1
2003	144.86	0.88	6.07	8.0
2004	147.68	0.85	5.76	7.5
2005	150.54	0.94	6.24	7.6
2006	153.47	0.99	6.45	7.5
2007	156.45	1.01	6.46	7.4
2008	159.49	1.08	6.77	7.4
2009	162.58	1.12	6.89	7.3
2010	165.74	1.24	7.48	7.2
2011	168.96	1.12	6.63	7.1
2012	172.24	1.05	6.10	7.0
2013	175.59	0.97	5.52	7.0
2014	179.00	1.21	6.77	6.7
2015	182.47	1.25	6.83	6.5
2016	186.01	1.42	7.61	NA

*Estimated Mid Year Population based on Census-2011.

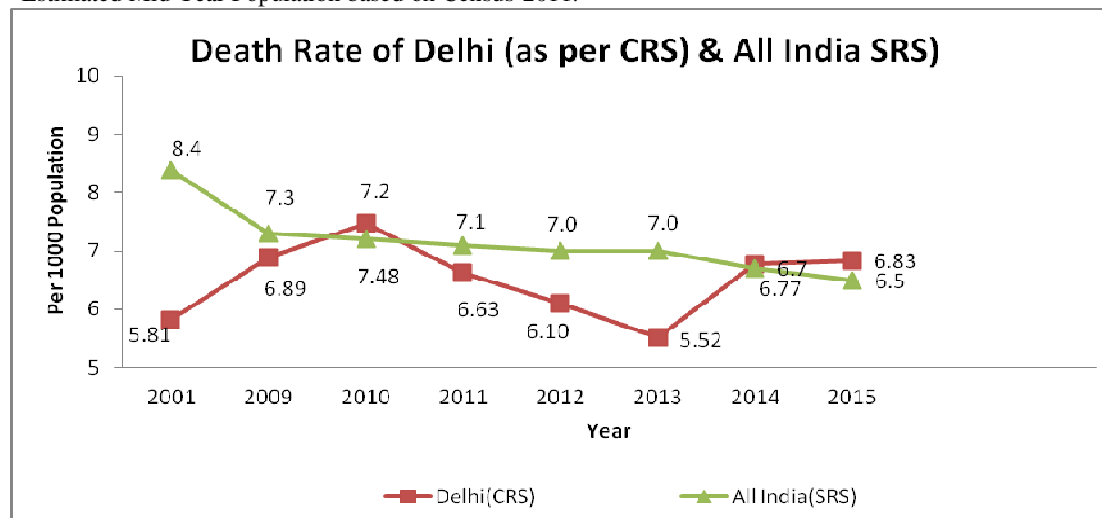

Local Body –wise Deaths Registration

Distribution of registration of deaths local body-wise is presented in statement 4.3. Municipal Corporation of Delhi accounted for 79.44% deaths including 36.91% of North DMC, 26.15% of South DMC & 16.38% of East DMC where as 19.18% deaths in NDMC and 1.38% deaths in D.C.B. It is observed that out of total registered deaths, 89.19% were in urban Delhi.

Statement 4.3: Distribution of Deaths Registered by Sector and Local Body

Sl.No.	Name of Local Body	No. of Deaths			% to total
		Rural	Urban	Combined	
A	Total MCD (i+ii+iii)	12830	99688	112518	79.44
(i)	North DMC	9260	43017	52277	36.91
(ii)	South DMC	1185	35854	37039	26.15
(iii)	East DMC	2385	20817	23202	16.38
B	NDMC	1829	25335	27164	19.18
C	DCB	653	1297	1950	1.38
	ALL (A+B+C)	15312	126320	141632	100.00
%to total		10.81	89.19	100.00	

Type of Registration

The registered deaths as per type of registration under institutional and non institutional categories have been shown in Statement 4.4. The ratio of **63.91 : 36.09** was observed between institutional and domiciliary death events registered in 2016. The proportion of non institutional events is decreased from 37.30% (in 2015) to 36.09% in 2016.

Statement 4.4: Distribution of Deaths by type of Registration

Year	Total No. of Deaths	Institutional		Domiciliary	
		Number	%	Number	%
2001	81100	45034	55.53	36066	44.47
2002	86176	44965	52.18	41211	47.82
2003	87743	48473	55.24	39270	44.76
2004	85378	48559	56.88	36819	43.12
2005	94187	56390	59.87	37797	40.13
2006	98908	60254	60.92	38654	39.08
2007	100974	59256	58.68	41718	41.32
2008	107600	57122	53.09	50478	46.91
2009	112013	68373	61.04	43640	38.96
2010	124353	76373	61.42	47980	38.58
2011	112142	68326	60.93	43816	39.07
2012	104616	67856	64.86	36760	35.14
2013	97185	68135	70.11	29050	29.89
2014	121286	74592	61.50	46694	38.50
2015	124516	78067	62.70	46449	37.30
2016	141632	90517	63.91	51115	36.09

Deaths by Age group

Distribution of registered deaths in different age groups is presented in statement 4.5. As per this statement, it is observed that maximum (37.3%) deaths were occurred in the age group of 65 years & above followed by 17.78% in 55-64 years age group. Further, sex wise analysis reflects that the same trend continues for male deaths and female deaths.

Statement 4.5: Distribution of Deaths by Age groups and sex

Age Group (Year)	Male	Percentage	Female	Percentage	Others	Percentage	Total	Percentage
Below 1	5024	5.73	3063	5.68	8	19.51	8095	5.72
01-04	1217	1.39	951	1.76	0	0	2168	1.53
05-14	1617	1.84	1293	2.4	1	2.44	2911	2.06
15-24	3806	4.34	2845	5.28	0	0	6651	4.7
25-34	6278	7.16	3227	6	1	2.44	9506	6.71
35-44	9435	10.76	3796	7.04	4	9.76	13235	9.34
45-54	12700	14.48	5842	10.84	3	7.32	18545	13.09
55-64	16466	18.77	8712	16.17	4	9.76	25182	17.78
65 & above	29732	33.90	23098	42.86	6	14.63	52836	37.3
Not Stated	1429	1.63	1060	1.97	14	34.15	2503	1.77
ALL	87704	100	53887	100	41	100	141632	100

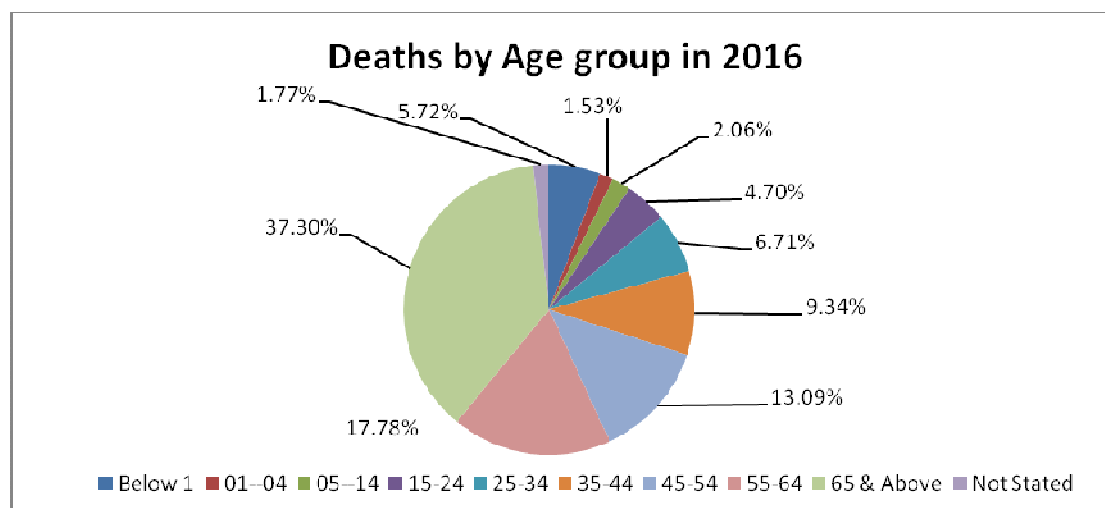

Infant Deaths

It is evident from statement 4.6 that during the year 2016 the infant deaths were 8095 i.e. 5.72% of the total registered deaths which is significantly less than 6.98% infant deaths during preceding year. Out of these infant deaths 8015 were institutional and 80 non

institutional i.e. domiciliary. The Infant Mortality Rate per thousand live births during 2016 worked out to be 21.35 which is in lower side as compare to preceding year.

Statement 4.6: Distribution of infant Deaths

Year	Neonatal Deaths (Infants below 4 weeks)	Neonatal Mortality rate	Post-natal deaths (infant 28 days -12 months)	Post-natal Mortality Rate	Infant deaths (infant 0-12 months)	Infant mortality rate	% Infant deaths to total deaths
2001	4213	14.22	2878	9.71	7091	23.93	8.74
2002	3115	10.36	1776	5.91	4891	16.27	5.68
2003	3455	11.07	1790	5.95	5245	17.42	5.98
2004	2774	9.07	1229	4.02	4003	13.08	4.69
2005	3183	9.81	999	3.08	4182	12.89	4.44
2006	3756	11.64	2069	6.41	5825	18.05	5.89
2007	4917	15.27	3277	10.18	8194	25.44	8.11
2008	4485	13.43	1653	4.95	6138	18.38	5.70
2009	4887	13.79	1834	5.17	6721	18.96	6.00
2010	5509	15.32	2569	7.15	8078	22.47	6.49
2011	5283	14.93	2469	6.98	7752	21.91	6.91
2012	5168	14.33	3460	9.60	8628	23.93	8.25
2013	5687	15.37	2591	7.00	8278	22.37	8.52
2014	5293	14.16	2804	7.50	8097	21.66	6.67
2015	5908	15.80	2787	7.45	8695	23.25	6.98
2016	4878	12.87	3217	8.48	8095	21.35	5.72

Statement 4.7: Infant mortality rate of Delhi & India

Year	DELHI (CRS)			INDIA (SRS)
	Neonatal Mortality rate	Post-natal Mortality Rate	Infant mortality rate	Infant mortality rate
2001	14	10	24	66
2002	10	6	16	63
2003	11	6	17	60
2004	9	4	13	58
2005	10	3	13	58
2006	12	6	18	57
2007	15	10	25	55
2008	13	5	18	53
2009	14	5	19	50
2010	15	7	22	47
2011	15	7	22	44
2012	14	10	24	42
2013	15	7	22	40
2014	14	8	22	39
2015	16	7	23	37
2016	13	8	21	NA

The major causes of institutional infant deaths as per medically certified causes of deaths are presented in statement 4.8.

Statement 4.8: Distribution of major causes of infant deaths as per MCCD

Sl. No.	Cause of Death & ICD-10 Coding	No. of Infant Deaths				% to total MCCD Infant Deaths
		Male	Female	Others	Total	
1	All other conditions originating in the perinatal period (P00-P04,P08,P29-P54,P56-P57,P60-P96)	309	175	0	484	6.04
2	Hypoxia, birth asphyxia and other respiratory conditions (P20-P28)	838	514	6	1358	16.94
3	Septicemia (A40-A41)	580	353	0	933	11.64
4	Slow fetal growth, fetal malnutrition and immaturity (P05-P07)	270	156	0	426	5.31
5	Pneumonia (J12-J18)	253	147	0	400	4.99
6	Congenital malformations of the circulatory system (Q20-Q28)	111	45	0	156	1.95
7	Shock, not elsewhere classified (R57)	223	118	0	341	4.25
8	Diseases of pulmonary circulation and other forms of heart disease (I26- I58)	82	54	0	136	1.70
9	Meningitis (G00-G03)	37	31	0	68	0.85
10	Tuberculosis (A15-A19)	33	26	0	59	0.74
Total (1 to 10)		2736	1619	6	4355	54.34
All Infant Deaths (MCCD)		4979	3028	8	8015	100.00

Medically Certified Cause of Deaths

Statement 4.9 provides MCCD data pertaining to institutional deaths as per coding of ICD-10. The ICD-10 is used to translate diagnosis and other health related problems from words in to alphanumeric code and there by facilitates the classification and analysis of data. This statement provides the status regarding major causes of deaths as per MCCD for institutional deaths during 2016. In this regard, more details are presented in Table D-11 of the section 5 of the report.

Statement 4.9: Main causes of Death under MCCD by sex

Sl. No.	Cause of Death & ICD-10 Coding	No. of Persons				% to total MCCD Deaths
		Male	Female	Others	Total	
1	Septicemia (A40-A41)	4561	3113	1	7675	8.48
2	Tuberculosis (A15-A19)	2445	1288	0	3733	4.12
3	Diseases of pulmonary circulation and other forms of heart disease (I26- I58)	2309	1356	0	3665	4.05
4	Shock, not elsewhere classified (R57)	2809	1530	1	4340	4.79
5	Cerebrovascular diseases (I60-I69)	1114	555	1	1670	1.84
6	Diabetes mellitus (E10-E14)	1337	1220	0	2557	2.82
7	Diseases of the liver (K70-K76)	1911	471	0	2382	2.63
8	Pneumonia (J12-J18)	1191	768	0	1959	2.16
9	All other ischaemic heart diseases (I20 & I23-I25)	1097	510	0	1607	1.78
10	Lower respiratory diseases (J20-J22 & J40-J47)	1607	867	0	2474	2.73
11	Burns and Corrosions (T20-T32)	479	701	0	1180	1.30
12	Viral diseases (A70-A74 & A80-B34)	482	275	1	758	0.84
13	Hypoxia, birth asphyxia and other respiratory conditions (P20-P28)	1266	826	13	2105	2.32
14	Chronic rheumatic heart diseases (I05-I09)	433	323	0	756	0.84
15	Hypertensive disease (I10 - I15)	4198	2637	0	6835	7.55
16	Malignant neoplasms of lymphoid, haematopoietic and related tissue (C81-C96)	749	375	0	1124	1.24
17	Renal failure (N17-N19)	555	342	0	897	0.99
18	Leukaemia (C91-C95)	544	298	0	842	0.93
19	Malignant neoplasms of digestive organs (C15-C26)	432	408	0	840	0.93
20	Slow fetal growth, fetal malnutrition and immaturity (P05-P07)	457	297	0	754	0.83
21	Meningitis (G00 & G03)	299	198	0	497	0.55
22	Malignant neoplasms of lip. Oral cavity and pharynx (C00-C14)	335	121	0	456	0.50
23	Malaria (B50-B54)	66	56	0	122	0.13
Total (1 to 23)		30676	18535	17	49228	54.35
All Institutional Deaths		56806	33684	27	90517	100.00

-: SECTION FIVE :-
STATISTICAL TABLES

TABLE: A-1 & A-2

POPULATION, REGISTRATION UNITS, MONTHLY RETURNS DUE AND RECEIVED(RURAL & URBAN)

Name of local bodies	Total estimated Population as on 01.07.2016	No. of Registration Units	No. of Monthly returns due[Col.3]x100	No. of Monthly returns received	No. of Monthly returns Not received	% of Monthly Received[Col. 5/Col. 4]x100	Proportion of Monthly Returns Not received[Col.6/ Col.4]x100
1	2	3	4	5	6	7	8
North DMC	18601495	6	72	72	-	100	-
South DMC		4	48	48	-	100	-
East DMC		2	24	24	-	100	-
NDMC		1	12	12	-	100	-
DCB		1	12	12	-	100	-

TABLE- B-1													
LIVE BIRTHS BY PLACE OF OCCURENCE, DISTRICTS AND TOWNS WITH POPULATION ONE LAKH AND ABOVE (URBAN)													
SL. NO.	DISTRICT	INSTITUTIONAL				DOMICILIARY				ALL			
		MALE	FEMALE	OTHERS #	TOTAL	MALE	FEMALE	OTHERS #	TOTAL	MALE	FEMALE	OTHERS #	TOTAL
1	NORTH DMC	55076	49514	14	104604	5739	5627	1	11367	60815	55141	15	115971
2	SOUTH DMC	47264	42277	11	89552	11777	11372	0	23149	59041	53649	11	112701
3	EAST DMC	34029	30404	10	64443	5065	4909	0	9974	39094	35313	10	74417
4	NDMC	24073	21596	26	45695	35	44	0	79	24108	21640	26	45774
5	DELHI CANTT	1194	924	0	2118	9	14	0	23	1203	938	0	2141
	ALL	161636	144715	61	306412	22625	21966	1	44592	184261	166681	62	351004

TABLE -B-1													
LIVE BIRTHS BY PLACE OF OCCURENCE, DISTRICTS AND TOWNS WITH POPULATION ONE LAKH AND ABOVE (RURAL)													
SL. NO.	DISTRICT	INSTITUTIONAL				DOMICILIARY				ALL			
		MALE	FEMALE	OTHERS #	TOTAL	MALE	FEMALE	OTHERS #	TOTAL	MALE	FEMALE	OTHERS #	TOTAL
1	NORTH DMC	5221	4455	3	9679	2759	2681	0	5440	7980	7136	3	15119
2	SOUTH DMC	2695	2302	0	4997	53	50	0	103	2748	2352	0	5100
3	EAST DMC	2873	2333	0	5206	78	72	0	150	2951	2405	0	5356
4	NDMC	240	193	0	433	0	0	0	0	240	193	0	433
5	DELHI CANTT	1174	971	0	2145	4	0	0	4	1178	971	0	2149
	ALL	12203	10254	3	22460	2894	2803	0	5697	15097	13057	3	28157

Sex "others" includes transgender/ambiguous/ not stated.

TABLE: B-3																					
TIME GAP IN REGISTRATION OF LIVE BIRTHS (URBAN)																					
SL. NO.	DISTRICT	WITHIN TIME LIMIT				DELAYED REGISTRATION															
						AFTER 21 DAYS TO 30 DAYS				AFTER 30 DAYS TO 1 YEAR				AFTER 1 YEAR				TOTAL DELAYED REGISTRATION			
		MALE	FEMALE	OTHERS #	ALL	MALE	FEMALE	OTHERS #	ALL	MALE	FEMALE	OTHERS #	ALL	MALE	FEMALE	OTHERS #	ALL	MALE	FEMALE	OTHERS #	ALL
1	NORTH DMC	60815	55141	15	115971	208	180	0	388	2513	2433	0	4946	7392	5555	6	12953	10113	8168	6	18281
2	SOUTH DMC	59041	53649	11	112701	447	431	0	878	5710	5478	0	11188	13003	8767	0	21770	19160	14676	0	33836
3	EAST DMC	39094	35313	10	74417	226	254	0	480	3478	3538	0	7016	6344	4477	0	10821	10048	8269	0	18317
4	NDMC	24108	21640	26	45774	7	6	0	13	22	21	0	43	419	340	0	759	448	367	0	815
5	DELHI CANTT	1203	938	0	2141	7	10	0	17	62	42	0	104	167	131	0	298	236	183	0	419
	All	184261	166681	62	351004	895	881	0	1776	11785	11512	0	23297	27325	19270	6	46601	40005	31663	6	71668

TABLE: B-3																					
TIME GAP IN REGISTRATION OF LIVE BIRTHS (RURAL)																					
SL. NO.	DISTRICT	WITHIN TIME LIMIT				DELAYED REGISTRATION															
						AFTER 21 DAYS TO 30 DAYS				AFTER 30 DAYS TO 1 YEAR				AFTER 1 YEAR				TOTAL DELAYED REGISTRATION			
		MALE	FEMALE	OTHERS #	ALL	MALE	FEMALE	OTHERS #	ALL	MALE	FEMALE	OTHERS #	ALL	MALE	FEMALE	OTHERS #	ALL	MALE	FEMALE	OTHERS #	ALL
1	NORTH DMC	7980	7136	3	15119	96	71	0	167	888	846	0	1734	3809	2294	1	6104	4793	3211	1	8004
2	SOUTH DMC	2748	2352	0	5100	0	1	0	1	26	20	0	46	26	16	0	42	52	37	0	89
3	EAST DMC	2951	2405	0	5356	3	1	0	4	28	20	0	48	114	87	0	201	145	108	0	253
4	NDMC	240	193	0	433	0	0	0	0	0	0	0	0	0	0	0	0	0	0	0	0
5	DELHI CANTT	1178	971	0	2172	9	9	0	18	69	76	0	145	15	10	0	25	93	95	0	188
	All	15097	13057	3	28157	108	82	0	190	1011	962	0	1973	3964	2407	1	6372	5083	3451	1	8535

Sex "others" includes transgender/ambiguous/ not stated.

TABLE: B-4															
LIVE BIRTHS BY SEX AND MONTH OF OCCURENCE (URBAN)															
Sl. No.	DISTRICT	SEX	MONTH												ALL
			JAN	FEB	MAR	APR	MAY	JUNE	JULY	AUG	SEP	OCT	NOV	DEC	
1	NORTH DMC	MALE	5467	4687	4970	4277	4088	4485	5391	5882	5584	5406	5125	5453	60815
		FEMALE	4993	4215	4532	3864	3727	3918	4728	5272	5022	4979	4751	5140	55141
		OTHERS	2	0	1	1	4	0	1	1	1	0	2	2	15
2	SOUTH DMC	MALE	5615	4736	4788	4084	4290	4258	5244	5664	5284	5037	4630	5411	59041
		FEMALE	5129	4265	4338	3810	3689	3907	4707	5178	4766	4639	4200	5021	53649
		OTHERS	0	1	0	0	1	2	0	1	0	1	3	2	11
3	EAST DMC	MALE	3630	3155	2879	2648	2535	2564	3365	3947	3708	3378	3118	4167	39094
		FEMALE	3312	2729	2693	2417	2259	2293	2976	3591	3348	3017	2891	3787	35313
		OTHERS	2	0	1	0	0	0	1	0	1	1	1	3	10
4	NDMC	MALE	2072	1816	1831	1706	1612	1794	2128	2447	2247	2269	2077	2109	24108
		FEMALE	1887	1696	1611	1503	1519	1571	1891	2166	1998	1977	1929	1892	21640
		OTHERS	0	5	0	2	3	3	2	5	1	1	1	3	26
5	DELHI CANTT	MALE	83	63	57	104	104	89	137	121	115	108	112	110	1203
		FEMALE	47	54	35	71	100	55	93	97	95	98	103	90	938
		OTHERS	0	0	0	0	0	0	0	0	0	0	0	0	0
		TOTAL	32239	27422	27736	24487	23931	24939	30664	34372	32170	30911	28943	33190	351004

TABLE: B-4															
LIVE BIRTHS BY SEX AND MONTH OF OCCURENCE (RURAL)															
Sl. No.	DISTRICT	SEX	MONTH												ALL
			JAN	FEB	MAR	APR	MAY	JUNE	JULY	AUG	SEP	OCT	NOV	DEC	
1	NORTH DMC	MALE	820	697	724	577	516	609	689	759	733	587	570	699	7980
		FEMALE	762	607	607	529	466	526	593	703	640	537	542	624	7136
		OTHERS	1	0	0	0	2	0	0	0	0	0	0	0	3
2	SOUTH DMC	MALE	363	336	317	271	247	95	154	228	223	189	151	174	2748
		FEMALE	298	280	291	279	189	102	125	179	162	176	112	159	2352
		OTHERS	0	0	0	0	0	0	0	0	0	0	0	0	0
3	EAST DMC	MALE	233	273	353	290	361	383	280	163	134	136	143	202	2951
		FEMALE	211	214	316	225	274	290	262	131	83	114	98	187	2405
		OTHERS	0	0	0	0	0	0	0	0	0	0	0	0	0
4	NDMC	MALE	20	16	22	22	18	25	22	24	16	10	20	25	240
		FEMALE	9	13	20	17	17	19	21	22	23	8	15	9	193
		OTHERS	0	0	0	0	0	0	0	0	0	0	0	0	0
5	DELHI CANTT	MALE	118	97	130	86	50	85	102	96	105	89	77	143	1178
		FEMALE	75	100	101	68	51	83	66	82	93	73	80	99	971
		OTHERS	0	0	0	0	0	0	0	0	0	0	0	0	0
		TOTAL	2910	2633	2881	2364	2191	2217	2314	2387	2212	1919	1808	2321	28157

TABLE: B-5								
LIVE BIRTHS BY TYPE OF ATTENTION AT DELIVERY (URBAN)								
LIVE BIRTHS AT PREGNANCY								
SL. NO.	DISTRICT	INSTITUTIONAL		NON-INSTITUTIONAL				TOTAL
		GOVT.	PVT.	DOCTOR, NURSE AND TRAINED MID-WIFE	UNTRAINED MID-WIFE	RELATIVES	NOT STATED	
1	NORTH DMC	74077	30527	68	10809	472	18	115971
2	SOUTH DMC	39024	50528	3318	11422	8372	37	112701
3	EAST DMC	47419	17024	1169	1420	7363	22	74417
4	NDMC	44036	1659	79	0	0	0	45774
5	DELHI CANTT	2105	13	0	1	22	0	2141
	TOTAL	206661	99751	4634	23652	16229	77	351004

TABLE: B-5								
LIVE BIRTHS BY TYPE OF ATTENTION AT DELIVERY (RURAL)								
LIVE BIRTHS AT PREGNANCY								
SL. NO.	DISTRICT	INSTITUTIONAL		NON-INSTITUTIONAL				TOTAL
		GOVT.	PVT.	DOCTOR, NURSE AND TRAINED MID-WIFE	UNTRAINED MID-WIFE	RELATIVES	NOT STATED	
1	NORTH DMC	5433	4246	76	436	4892	36	15119
2	SOUTH DMC	2344	2653	3	3	97	0	5100
3	EAST DMC	4020	1186	3	64	82	1	5356
4	NDMC	433	0	0	0	0	0	433
5	DELHI CANTT	2142	3	0	0	4	0	2149
	TOTAL	14372	8088	82	503	5075	37	28157

TABLE: B-6													
LIVE BIRTHS BY METHOD OF DELIVERY AND TYPE OF INSTITUTION FOR INSTITUTIONAL BIRTHS (URBAN)													
BIRTH BY METHOD OF DELIVERY AND TYPE OF INSTITUTIONS													
SL. NO.	DELIVERY TYPE	INSTITUTIONAL								TOTAL			
		GOVT				PVT							
		MALE	FEMALE	OTHERS #	ALL	MALE	FEMALE	OTHERS #	ALL	MALE	FEMALE	OTHERS #	ALL
1	NORMAL	84220	76571	29	160820	25370	22985	2	48357	109590	99556	31	209177
2	CAESAREAN	19551	17097	9	36657	26652	23037	11	49700	46203	40134	20	86357
3	FORCEPS	4492	3855	5	8352	862	734	0	1596	5354	4589	5	9948
4	NOT STATED	426	401	5	832	63	35	0	98	489	436	5	930
	TOTAL	108689	97924	48	206661	52947	46791	13	99751	161636	144715	61	306412

TABLE: B-6													
LIVE BIRTHS BY METHOD OF DELIVERY AND TYPE OF INSTITUTION FOR INSTITUTIONAL BIRTHS (RURAL)													
BIRTH BY METHOD OF DELIVERY AND TYPE OF INSTITUTIONS													
SL. NO.	DELIVERY TYPE	INSTITUTIONAL								TOTAL			
		GOVT				PVT							
		MALE	FEMALE	OTHERS #	ALL	MALE	FEMALE	OTHERS #	ALL	MALE	FEMALE	OTHERS #	ALL
1	NORMAL	6453	5582	2	12037	2515	1954	0	4469	8968	7536	2	16506
2	CAESAREAN	1159	1066	1	2226	1919	1531	0	3450	3078	2597	1	5676
3	FORCEPS	53	43	0	96	96	72	0	168	149	115	0	264
4	NOT STATED	8	5	0	13	0	1	0	1	8	6	0	14
	TOTAL	7673	6696	3	14372	4530	3558	0	8088	12203	10254	3	22460

Sex "others" includes transgender/ambiguous/ not stated.

TABLE: B-7												
LIVE BIRTHS BY AGE OF MOTHER AND BIRTH ORDER (URBAN)												
SL. NO.	MOTHER AGE	BIRTH ORDER										ALL
		1	2	3	4	5	6	7	8	>8	NOT STATED	
1	< 15	0	0	0	0	0	0	0	0	0	0	0
2	15 - 19	10757	378	133	12	0	0	0	0	0	5	11285
3	20 - 24	113676	34338	4819	427	60	5	1	0	0	20	153346
4	25 - 29	53122	54205	16214	2358	308	54	7	0	0	9	126277
5	30 - 34	14421	21955	8788	2034	433	98	29	0	0	1	47759
6	35 - 39	2354	4934	2529	721	241	75	30	0	0	1	10885
7	40 - 44	351	459	227	95	41	14	6	0	0	0	1193
8	45 AND ABOVE	125	85	25	13	3	1	3	0	0	0	255
9	NOT STATED	3	1	0	0	0	0	0	0	0	0	4
	TOTAL	194809	116355	32735	5660	1086	247	76	0	0	36	351004

TABLE: B-7												
LIVE BIRTHS BY AGE OF MOTHER AND BIRTH ORDER (RURAL)												
SL. NO.	MOTHER AGE	BIRTH ORDER										ALL
		1	2	3	4	5	6	7	8	>8	NOT STATED	
1	< 15	0	0	0	0	0	0	0	0	0	0	0
2	15 - 19	445	25	6	1	0	0	0	0	0	0	477
3	20 - 24	8649	2810	415	31	1	0	0	0	0	0	11906
4	25 - 29	6748	3955	1265	173	36	8	0	0	0	1	12186
5	30 - 34	710	1280	627	189	36	9	2	0	0	0	2853
6	35 - 39	111	248	172	78	19	9	4	0	0	0	641
7	40 - 44	33	23	9	6	2	3	1	0	0	0	77
8	45 AND ABOVE	6	3	4	3	0	0	0	0	0	0	16
9	NOT STATED	1	0	0	0	0	0	0	0	0	0	1
	TOTAL	16703	8344	2498	481	94	29	7	0	0	1	28157

TABLE: B-9								
LIVE BIRTHS BY AGE AND LEVEL OF EDUCATION OF MOTHER (URBAN)								
SL. NO.	MOTHER AGE	ILLITERATE	BELOW PRIMARY	BELOW METRIC	BELOW GRADUATE	GRADUATE AND ABOVE	NOT STATED	ALL
1	< 15	0	0	0	0	0	0	0
2	15 - 19	4852	1208	2109	2205	212	699	11285
3	20 - 24	11196	20944	50134	38673	15566	16833	153346
4	25 - 29	6170	10030	36335	29786	32078	11878	126277
5	30 - 34	2257	2304	8078	10107	20999	4014	47759
6	35 - 39	668	497	1585	2240	4872	1023	10885
7	40 - 44	66	46	169	242	583	87	1193
8	45 AND ABOVE	18	17	34	50	110	26	255
9	NOT STATED	1	1	0	1	1	0	4
	TOTAL	25228	35047	98444	83304	74421	34560	351004

TABLE: B-9								
LIVE BIRTHS BY AGE AND LEVEL OF EDUCATION OF MOTHER (RURAL)								
SL. NO.	MOTHER AGE	ILLITERATE	BELOW PRIMARY	BELOW METRIC	BELOW GRADUATE	GRADUATE AND ABOVE	NOT STATED	ALL
1	< 15	0	0	0	0	0	0	0
2	15 - 19	92	45	175	143	6	16	477
3	20 - 24	1016	2813	3338	2833	1525	381	11906
4	25 - 29	972	3713	2268	2375	2484	374	12186
5	30 - 34	291	189	657	684	928	104	2853
6	35 - 39	87	34	173	151	166	30	641
7	40 - 44	15	2	19	21	16	4	77
8	45 AND ABOVE	1	0	4	7	2	2	16
9	NOT STATED	0	0	0	0	1	0	1
	TOTAL	2474	6796	6634	6214	5128	911	28157

TABLE: B-10

LIVE BIRTHS BY LEVEL OF EDUCATION OF FATHER AND BIRTH ORDER (URBAN)

SL. NO.	EDUCATION OF FATHER	BIRTH ORDER										ALL
		1	2	3	4	5	6	7	8	>8	NOT STATED	
1	ILLITERATE	13653	4950	2711	711	174	53	9	0	0	1	22262
2	BELOW PRIMARY	20185	8558	3165	601	136	34	15	0	0	9	32703
3	PRIMARY & BELOW MATRIC	44978	33945	10659	1920	325	72	25	0	0	4	91928
4	MATRIC & BELOW GRADUATE	49711	33916	9813	1548	284	50	15	0	0	7	95344
5	GRADUATE & ABOVE	47066	25553	3290	328	59	18	6	0	0	7	76327
6	NOT STATED	19216	9433	3097	552	108	20	6	0	0	8	32440
	TOTAL	194809	116355	32735	5660	1086	247	76	0	0	36	351004

TABLE: B-10

LIVE BIRTHS BY LEVEL OF EDUCATION OF FATHER AND BIRTH ORDER (RURAL)

SL. NO.	EDUCATION OF FATHER	BIRTH ORDER										ALL
		1	2	3	4	5	6	7	8	>8	NOT STATED	
1	ILLITERATE	540	527	368	97	23	3	0	0	0	1	1559
2	BELOW PRIMARY	6696	365	149	33	9	2	1	0	0	0	7255
3	PRIMARY & BELOW MATRIC	2795	2489	905	179	36	17	4	0	0	0	6425
4	MATRIC & BELOW GRADUATE	3382	2836	731	123	16	4	0	0	0	0	7092
5	GRADUATE & ABOVE	2831	1914	262	25	4	0	0	0	0	0	5036
6	NOT STATED	459	213	83	24	6	3	2	0	0	0	790
	TOTAL	16703	8344	2498	481	94	29	7	0	0	1	28157

TABLE: B-11												
LIVE BIRTH BY LEVEL OF EDUCATION OF MOTHER AND BIRTH ORDER (URBAN)												
SL. NO.	EDUCATION OF MOTHER	BIRTH ORDER										ALL
		1	2	3	4	5	6	7	8	>8	NOT STATED	
1	ILLITERATE	13965	6142	3778	1026	234	64	18	0	0	1	25228
2	BELOW PRIMARY	21391	9272	3507	686	142	31	11	0	0	7	35047
3	PRIMARY & BELOW MATRIC	49904	35603	10703	1804	321	75	23	0	0	11	98444
4	MATRIC & BELOW GRADUATE	43017	30216	8499	1280	227	45	15	0	0	5	83304
5	GRADUATE & ABOVE	46300	24991	2843	235	37	9	2	0	0	4	74421
6	NOT STATED	20232	10131	3405	629	125	23	7	0	0	8	34560
	TOTAL	194809	116355	32735	5660	1086	247	76	0	0	36	351004

TABLE: B-11												
LIVE BIRTH BY LEVEL OF EDUCATION OF MOTHER AND BIRTH ORDER (RURAL)												
SL. NO.	EDUCATION OF MOTHER	BIRTH ORDER										ALL
		1	2	3	4	5	6	7	8	>8	NOT STATED	
1	ILLITERATE	991	736	558	153	28	7	1	0	0	0	2474
2	BELOW PRIMARY	6127	441	169	39	13	7	0	0	0	0	6796
3	PRIMARY & BELOW MATRIC	3038	2522	869	161	29	12	3	0	0	0	6634
4	MATRIC & BELOW GRADUATE	3074	2442	604	79	14	0	0	0	0	1	6214
5	GRADUATE & ABOVE	2955	1945	210	17	1	0	0	0	0	0	5128
6	NOT STATED	518	258	88	32	9	3	3	0	0	0	911
	TOTAL	16703	8344	2498	481	94	29	7	0	0	1	28157

TABLE: B-12												
LIVE BIRTHS BY AGE OF MOTHER AND BIRTH ORDER FOR EACH LEVEL OF EDUCATION OF THE MOTHER (URBAN)												
MOTHER EDUCATION (GRADUATE AND ABOVE)												
SL. NO.	AGE OF MOTHER	BIRTH ORDER										ALL
		1	2	3	4	5	6	7	8	>8	NOT STATED	
1	< 15	0	0	0	0	0	0	0	0	0	0	0
2	15 - 19	189	10	12	0	0	0	0	0	0	1	212
3	20 - 24	13470	1952	128	9	4	0	0	0	0	3	15566
4	25 - 29	21784	9465	766	56	6	1	0	0	0	0	32078
5	30 - 34	9187	10453	1248	93	12	4	2	0	0	0	20999
6	35 - 39	1396	2797	601	60	14	4	0	0	0	0	4872
7	40 - 44	207	279	81	15	1	0	0	0	0	0	583
8	45 AND ABOVE	66	35	7	2	0	0	0	0	0	0	110
9	NOT STATED	1	0	0	0	0	0	0	0	0	0	1
	TOTAL	46300	24991	2843	235	37	9	2	0	0	4	74421

TABLE: B-12												
LIVE BIRTHS BY AGE OF MOTHER AND BIRTH ORDER FOR EACH LEVEL OF EDUCATION OF THE MOTHER (RURAL)												
MOTHER EDUCATION (GRADUATE AND ABOVE)												
SL. NO.	AGE OF MOTHER	BIRTH ORDER										ALL
		1	2	3	4	5	6	7	8	>8	NOT STATED	
1	< 15	0	0	0	0	0	0	0	0	0	0	0
2	15 - 19	6	0	0	0	0	0	0	0	0	0	6
3	20 - 24	1235	276	14	0	0	0	0	0	0	0	1525
4	25 - 29	1368	1019	90	7	0	0	0	0	0	0	2484
5	30 - 34	304	536	81	7	0	0	0	0	0	0	928
6	35 - 39	32	105	25	3	1	0	0	0	0	0	166
7	40 - 44	7	9	0	0	0	0	0	0	0	0	16
8	45 AND ABOVE	2	0	0	0	0	0	0	0	0	0	2
9	NOT STATED	1	0	0	0	0	0	0	0	0	0	1
	TOTAL	2955	1945	210	17	1	0	0	0	0	0	5128

TABLE: B-12												
LIVE BIRTHS BY AGE OF MOTHER AND BIRTH ORDER FOR EACH LEVEL OF EDUCATION OF THE MOTHER (URBAN)												
MOTHER EDUCATION (MATRIC BUT BELOW GRADUATE)												
SL. NO.	AGE OF MOTHER	BIRTH ORDER										ALL
		1	2	3	4	5	6	7	8	>8	NOTSTATED	
1	< 15	0	0	0	0	0	0	0	0	0	0	0
2	15 - 19	2071	106	22	6	0	0	0	0	0	0	2205
3	20 - 24	27186	10151	1224	101	10	0	0	0	0	1	38673
4	25 - 29	11043	14045	4111	511	58	12	2	0	0	4	29786
5	30 - 34	2205	4905	2423	466	89	15	4	0	0	0	10107
6	35 - 39	414	918	661	168	57	14	8	0	0	0	2240
7	40 - 44	73	73	51	27	13	4	1	0	0	0	242
8	45 AND ABOVE	24	18	7	1	0	0	0	0	0	0	50
9	NOTSTATED	1	0	0	0	0	0	0	0	0	0	1
	TOTAL	43017	30216	8499	1280	227	45	15	0	0	5	83304

TABLE: B-12												
LIVE BIRTHS BY AGE OF MOTHER AND BIRTH ORDER FOR EACH LEVEL OF EDUCATION OF THE MOTHER (RURAL)												
MOTHER EDUCATION (MATRIC BUT BELOW GRADUATE)												
SL. NO.	AGE OF MOTHER	BIRTH ORDER										ALL
		1	2	3	4	5	6	7	8	>8	NOTSTATED	
1	< 15	0	0	0	0	0	0	0	0	0	0	0
2	15 - 19	137	5	1	0	0	0	0	0	0	0	143
3	20 - 24	1882	862	80	9	0	0	0	0	0	0	2833
4	25 - 29	849	1196	302	22	5	0	0	0	0	1	2375
5	30 - 34	153	325	170	32	4	0	0	0	0	0	684
6	35 - 39	35	48	48	15	5	0	0	0	0	0	151
7	40 - 44	16	4	1	0	0	0	0	0	0	0	21
8	45 AND ABOVE	2	2	2	1	0	0	0	0	0	0	7
9	NOTSTATED		0	0	0	0	0	0	0	0	0	0
	TOTAL	3074	2442	604	79	14	0	0	0	0	1	6214

TABLE: B-12												
LIVE BIRTHS BY AGE OF MOTHER AND BIRTH ORDER FOR EACH LEVEL OF EDUCATION OF THE MOTHER (URBAN)												
MOTHER EDUCATION (PRIMARY BUT BELOW MATRIC)												
SL. NO.	AGE OF MOTHER	BIRTH ORDER										ALL
		1	2	3	4	5	6	7	8	>8	NOT STATED	
1	< 15	0	0	0	0	0	0	0	0	0	0	0
2	15 - 19	1992	93	19	3	0	0	0	0	0	2	2109
3	20 - 24	35648	12667	1669	130	13	0	0	0	0	7	50134
4	25 - 29	10647	18928	5862	794	83	17	2	0	0	2	36335
5	30 - 34	1341	3328	2545	658	154	41	11	0	0	0	8078
6	35 - 39	227	530	558	191	58	14	7	0	0	0	1585
7	40 - 44	37	45	45	26	11	3	2	0	0	0	169
8	45 AND ABOVE	12	12	5	2	2	0	1	0	0	0	34
9	NOT STATED	0	0	0	0	0	0	0	0	0	0	0
	TOTAL	49904	35603	10703	1804	321	75	23	0	0	11	98444

TABLE: B-12												
LIVE BIRTHS BY AGE OF MOTHER AND BIRTH ORDER FOR EACH LEVEL OF EDUCATION OF THE MOTHER (RURAL)												
MOTHER EDUCATION (PRIMARY BUT BELOW MATRIC)												
SL. NO.	AGE OF MOTHER	BIRTH ORDER										ALL
		1	2	3	4	5	6	7	8	>8	NOT STATED	
1	< 15	0	0	0	0	0	0	0	0	0	0	0
2	15 - 19	163	9	3	0	0	0	0	0	0	0	175
3	20 - 24	2086	1064	172	15	1	0	0	0	0	0	3338
4	25 - 29	656	1103	434	60	13	2	0	0	0	0	2268
5	30 - 34	99	280	205	57	10	5	1	0	0	0	657
6	35 - 39	28	61	48	26	5	3	2	0	0	0	173
7	40 - 44	4	4	7	2	0	2	0	0	0	0	19
8	45 AND ABOVE	2	1	0	1	0	0	0	0	0	0	4
9	NOT STATED	0	0	0	0	0	0	0	0	0	0	0
	TOTAL	3038	2522	869	161	29	12	3	0	0	0	6634

TABLE: B-12												
LIVE BIRTHS BY AGE OF MOTHER AND BIRTH ORDER FOR EACH LEVEL OF EDUCATION OF THE MOTHER (URBAN)												
MOTHER EDUCATION (BELOW PRIMARY)												
SL. NO.	AGE OF MOTHER	BIRTH ORDER										ALL
		1	2	3	4	5	6	7	8	>8	NOT STATED	
1	< 15	0	0	0	0	0	0	0	0	0	0	0
2	15 - 19	1078	65	64	0	0	0	0	0	0	1	1208
3	20 - 24	16497	3722	639	64	13	4	0	0	0	5	20944
4	25 - 29	3395	4480	1803	297	47	7	0	0	0	1	10030
5	30 - 34	351	858	788	243	48	13	3	0	0	0	2304
6	35 - 39	55	129	196	74	32	6	5	0	0	0	497
7	40 - 44	11	10	14	7	2	1	1	0	0	0	46
8	45 AND ABOVE	4	7	3	1	0	0	2	0	0	0	17
9	NOT STATED	0	1	0	0	0	0	0	0	0	0	1
	TOTAL	21391	9272	3507	686	142	31	11	0	0	7	35047

TABLE: B-12												
LIVE BIRTHS BY AGE OF MOTHER AND BIRTH ORDER FOR EACH LEVEL OF EDUCATION OF THE MOTHER (RURAL)												
MOTHER EDUCATION (BELOW PRIMARY)												
SL. NO.	AGE OF MOTHER	BIRTH ORDER										ALL
		1	2	3	4	5	6	7	8	>8	NOT STATED	
1	< 15	0	0	0	0	0	0	0	0	0	0	0
2	15 - 19	38	7	0	0	0	0	0	0	0	0	45
3	20 - 24	2578	182	52	1	0	0	0	0	0	0	2813
4	25 - 29	3394	206	83	22	4	4	0	0	0	0	3713
5	30 - 34	109	35	29	10	6	0	0	0	0	0	189
6	35 - 39	8	10	5	5	3	3	0	0	0	0	34
7	40 - 44	0	1	0	1	0	0	0	0	0	0	2
8	45 AND ABOVE	0	0	0	0	0	0	0	0	0	0	0
9	NOT STATED	0	0	0	0	0	0	0	0	0	0	0
	TOTAL	6127	441	169	39	13	7	0	0	0	0	6796

TABLE: B-12												
LIVE BIRTHS BY AGE OF MOTHER AND BIRTH ORDER FOR EACH LEVEL OF EDUCATION OF THE MOTHER (URBAN)												
MOTHER EDUCATION (ILLITERATE)												
SL. NO.	AGE OF MOTHER	BIRTH ORDER										ALL
		1	2	3	4	5	6	7	8	>8	NOT STATED	
1	< 15	0	0	0	0	0	0	0	0	0	0	0
2	15 - 19	4765	73	12	1	0	0	0	0	0	1	4852
3	20 - 24	7701	2755	656	73	11	0	0	0	0	0	11196
4	25 - 29	1188	2472	1986	437	72	13	2	0	0	0	6170
5	30 - 34	242	660	889	356	85	17	8	0	0	0	2257
6	35 - 39	56	164	210	145	56	31	6	0	0	0	668
7	40 - 44	8	12	23	10	9	2	2	0	0	0	66
8	45 AND ABOVE	4	6	2	4	1	1	0	0	0	0	18
9	NOT STATED	1	0	0	0	0	0	0	0	0	0	1
	TOTAL	13965	6142	3778	1026	234	64	18	0	0	1	25228

TABLE: B-12												
LIVE BIRTHS BY AGE OF MOTHER AND BIRTH ORDER FOR EACH LEVEL OF EDUCATION OF THE MOTHER (RURAL)												
MOTHER EDUCATION (ILLITERATE)												
SL. NO.	AGE OF MOTHER	BIRTH ORDER										ALL
		1	2	3	4	5	6	7	8	>8	NOT STATED	
1	< 15	0	0	0	0	0	0	0	0	0	0	0
2	15 - 19	85	4	2	1	0	0	0	0	0	0	92
3	20 - 24	585	339	87	5	0	0	0	0	0	0	1016
4	25 - 29	287	310	308	54	11	2	0	0	0	0	972
5	30 - 34	23	64	120	69	13	2	0	0	0	0	291
6	35 - 39	7	15	39	21	2	2	1	0	0	0	87
7	40 - 44	4	4	1	3	2	1	0	0	0	0	15
8	45 AND ABOVE	0	0	1	0	0	0	0	0	0	0	1
9	NOT STATED	0	0	0	0	0	0	0	0	0	0	0
	TOTAL	991	736	558	153	28	7	1	0	0	0	2474

TABLE: B-12												
LIVE BIRTHS BY AGE OF MOTHER AND BIRTH ORDER FOR EACH LEVEL OF EDUCATION OF THE MOTHER (URBAN)												
MOTHER EDUCATION (NOT STATED)												
SL. NO.	AGE OF MOTHER	BIRTH ORDER										ALL
		1	2	3	4	5	6	7	8	>8	NOT STATED	
1	< 15	0	0	0	0	0	0	0	0	0	0	0
2	15 - 19	662	31	4	2	0	0	0	0	0	0	699
3	20 - 24	13174	3091	503	50	9	1	1	0	0	4	16833
4	25 - 29	5065	4815	1686	263	42	4	1	0	0	2	11878
5	30 - 34	1095	1751	895	218	45	8	1	0	0	1	4014
6	35 - 39	206	396	303	83	24	6	4	0	0	1	1023
7	40 - 44	15	40	13	10	5	4	0	0	0	0	87
8	45 AND ABOVE	15	7	1	3	0	0	0	0	0	0	26
9	NOT STATED	0	0	0	0	0	0	0	0	0	0	0
	TOTAL	20232	10131	3405	629	125	23	7	0	0	8	34560

TABLE: B-12												
LIVE BIRTHS BY AGE OF MOTHER AND BIRTH ORDER FOR EACH LEVEL OF EDUCATION OF THE MOTHER (RURAL)												
MOTHER EDUCATION (NOT STATED)												
SL. NO.	AGE OF MOTHER	BIRTH ORDER										ALL
		1	2	3	4	5	6	7	8	>8	NOT STATED	
1	< 15	0	0	0	0	0	0	0	0	0	0	0
2	15 - 19	16	0	0	0	0	0	0	0	0	0	16
3	20 - 24	283	87	10	1	0	0	0	0	0	0	381
4	25 - 29	194	121	48	8	3	0	0	0	0	0	374
5	30 - 34	22	40	22	14	3	2	1	0	0	0	104
6	35 - 39	1	9	7	8	3	1	1	0	0	0	30
7	40 - 44	2	1	0	0	0	0	1	0	0	0	4
8	45 AND ABOVE	0	0	1	1	0	0	0	0	0	0	2
9	NOT STATED	0	0	0	0	0	0	0	0	0	0	0
	TOTAL	518	258	88	32	9	3	3	0	0	0	911

TABLE: B-13												
LIVE BIRTHS BY AGE OF THE MOTHER, BIRTH ORDER AND RELIGION OF THE FAMILY (URBAN)												
RELIGION- HINDU												
SL. NO.	MOTHER AGE	BIRTH ORDER										ALL
		1	2	3	4	5	6	7	8	>8	NOT STATED	
1	< 15	0	0	0	0	0	0	0	0	0	0	0
2	15 - 19	7685	294	106	7	0	0	0	0	0	4	8096
3	20 - 24	93832	27360	3577	276	40	2	0	0	0	16	125103
4	25 - 29	45697	44781	12228	1621	183	29	5	0	0	8	104552
5	30 - 34	12584	18841	6493	1340	252	51	13	0	0	1	39575
6	35 - 39	1984	4202	1860	466	144	42	9	0	0	0	8707
7	40 - 44	293	383	162	60	28	5	3	0	0	0	934
8	45 AND ABOVE	87	63	14	8	0	0	3	0	0	0	175
9	NOT STATED	2	1	0	0	0	0	0	0	0	0	3
	TOTAL	162164	95925	24440	3778	647	129	33	0	0	29	287145

TABLE: B-13												
LIVE BIRTHS BY AGE OF THE MOTHER, BIRTH ORDER AND RELIGION OF THE FAMILY (URBAN)												
RELIGION - MUSLIM												
SL. NO.	MOTHER AGE	BIRTH ORDER										ALL
		1	2	3	4	5	6	7	8	>8	NOT STATED	
1	< 15	0	0	0	0	0	0	0	0	0	0	0
2	15 - 19	3027	77	24	4	0	0	0	0	0	1	3133
3	20 - 24	19108	6738	1221	149	20	3	1	0	0	4	27244
4	25 - 29	5750	8582	3884	727	125	25	2	0	0	1	19096
5	30 - 34	1099	2187	2117	670	178	47	14	0	0	0	6312
6	35 - 39	179	451	588	245	93	33	20	0	0	1	1610
7	40 - 44	23	39	51	31	13	9	3	0	0	0	169
8	45 AND ABOVE	10	14	8	4	3	1	0	0	0	0	40
9	NOT STATED	1	0	0	0	0	0	0	0	0	0	1
	TOTAL	29197	18088	7893	1830	432	118	40	0	0	7	57605

TABLE: B-13												
LIVE BIRTHS BY AGE OF THE MOTHER, BIRTH ORDER AND RELIGION OF THE FAMILY (URBAN)												
RELIGION - CHRISTIAN												
SL. NO.	MOTHER AGE	BIRTH ORDER										ALL
		1	2	3	4	5	6	7	8	>8	NOT STATED	
1	< 15	0	0	0	0	0	0	0	0	0	0	0
2	15 - 19	17	0	0	0	0	0	0	0	0	0	17
3	20 - 24	116	29	4	1	0	0	0	0	0	0	150
4	25 - 29	362	116	25	5	0	0	0	0	0	0	508
5	30 - 34	204	235	39	6	1	0	2	0	0	0	487
6	35 - 39	73	107	27	8	3	0	0	0	0	0	218
7	40 - 44	14	10	9	4	0	0	0	0	0	0	37
8	45 AND ABOVE	14	2	0	0	0	0	0	0	0	0	16
9	NOT STATED	0	0	0	0	0	0	0	0	0	0	0
	TOTAL	800	499	104	24	4	0	2	0	0	0	1433

TABLE: B-13												
LIVE BIRTHS BY AGE OF THE MOTHER, BIRTH ORDER AND RELIGION OF THE FAMILY (URBAN)												
RELIGION - SIKH												
SL. NO.	MOTHER AGE	BIRTH ORDER										ALL
		1	2	3	4	5	6	7	8	>8	NOT STATED	
1	< 15	0	0	0	0	0	0	0	0	0	0	0
2	15 - 19	17	0	0	0	0	0	0	0	0	0	17
3	20 - 24	392	115	9	1	0	0	0	0	0	0	517
4	25 - 29	967	498	44	3	0	0	0	0	0	0	1512
5	30 - 34	390	512	91	11	1	0	0	0	0	0	1005
6	35 - 39	88	133	37	2	0	0	0	0	0	0	260
7	40 - 44	10	20	2	0	0	0	0	0	0	0	32
8	45 AND ABOVE	8	4	3	0	0	0	0	0	0	0	15
9	NOT STATED	0	0	0	0	0	0	0	0	0	0	0
	TOTAL	1872	1282	186	17	1	0	0	0	0	0	3358

TABLE: B-13												
LIVE BIRTHS BY AGE OF THE MOTHER, BIRTH ORDER AND RELIGION OF THE FAMILY (URBAN)												
RELIGION - OTHERS												
SL. NO.	MOTHER AGE	BIRTH ORDER										ALL
		1	2	3	4	5	6	7	8	>8	NOT STAED	
1	< 15	0	0	0	0	0	0	0	0	0	0	0
2	15 - 19	11	7	3	1	0	0	0	0	0	0	22
3	20 - 24	228	96	8	0	0	0	0	0	0	0	332
4	25 - 29	346	228	33	2	0	0	0	0	0	0	609
5	30 - 34	144	180	48	7	1	0	0	0	0	0	380
6	35 - 39	30	41	17	0	1	0	1	0	0	0	90
7	40 - 44	11	7	3	0	0	0	0	0	0	0	21
8	45 AND ABOVE	6	2	0	1	0	0	0	0	0	0	9
9	NOT STAED	0	0	0	0	0	0	0	0	0	0	0
	TOTAL	776	561	112	11	2	0	1	0	0	0	1463

TABLE: B-13												
LIVE BIRTHS BY AGE OF THE MOTHER, BIRTH ORDER AND RELIGION OF THE FAMILY (URBAN)												
RELIGION - ALL												
SL. NO.	Age of Mother	BIRTH ORDER										ALL
		1	2	3	4	5	6	7	8	>8	NOT STAED	
1	< 15	0	0	0	0	0	0	0	0	0	0	0
2	15 - 19	10757	378	133	12	0	0	0	0	0	5	11285
3	20 - 24	113676	34338	4819	427	60	5	1	0	0	20	153346
4	25 - 29	53122	54205	16214	2358	308	54	7	0	0	9	126277
5	30 - 34	14421	21955	8788	2034	433	98	29	0	0	1	47759
6	35 - 39	2354	4934	2529	721	241	75	30	0	0	1	10885
7	40 - 44	351	459	227	95	41	14	6	0	0	0	1193
8	45 AND ABOVE	125	85	25	13	3	1	3	0	0	0	255
9	NOT STAED	3	1	0	0	0	0	0	0	0	0	4
	TOTAL	194809	116355	32735	5660	1086	247	76	0	0	36	351004

TABLE : B-14												
LIVE BIRTHS BY THE AGE OF THE MOTHER, BIRTH ORDER AND RELIGION OF THE FAMILY (RURAL)												
RELIGION - HINDU												
SL. NO.	MOTHER AGE	BIRTH ORDER										ALL
		1	2	3	4	5	6	7	8	>8	NOT STATED	
1	< 15	0	0	0	0	0	0	0	0	0	0	0
2	15 - 19	363	21	4	1	0	0	0	0	0	0	389
3	20 - 24	7780	2387	339	23	1	0	0	0	0	0	10530
4	25 - 29	6402	3490	1023	133	26	4	0	0	0	1	11079
5	30 - 34	615	1138	495	138	26	6	2	0	0	0	2420
6	35 - 39	90	206	142	61	15	6	1	0	0	0	521
7	40 - 44	30	21	8	4	2	3	0	0	0	0	68
8	45 AND ABOVE	6	3	4	3	0	0	0	0	0	0	16
9	NOT STATED	1	0	0	0	0	0	0	0	0	0	1
	TOTAL	15287	7266	2015	363	70	19	3	0	0	1	25024

TABLE : B-14												
LIVE BIRTHS BY THE AGE OF THE MOTHER, BIRTH ORDER AND RELIGION OF THE FAMILY (RURAL)												
RELIGION - MUSLIM												
SL. NO.	MOTHER AGE	BIRTH ORDER										ALL
		1	2	3	4	5	6	7	8	>8	NOT STATED	
1	< 15	0	0	0	0	0	0	0	0	0	0	0
2	15 - 19	81	4	2	0	0	0	0	0	0	0	87
3	20 - 24	824	409	75	8	0	0	0	0	0	0	1316
4	25 - 29	292	435	233	39	10	4	0	0	0	0	1013
5	30 - 34	70	110	125	51	10	3	0	0	0	0	369
6	35 - 39	13	32	27	17	4	3	3	0	0	0	99
7	40 - 44	2	1	1	2	0	0	1	0	0	0	7
8	45 AND ABOVE	0	0	0	0	0	0	0	0	0	0	0
9	NOT STATED	0	0	0	0	0	0	0	0	0	0	0
	TOTAL	1282	991	463	117	24	10	4	0	0	0	2891

TABLE : B-14												
LIVE BIRTHS BY THE AGE OF THE MOTHER, BIRTH ORDER AND RELIGION OF THE FAMILY (RURAL)												
RELIGION - CHRISTIAN												
SL. NO.	MOTHER AGE	BIRTH ORDER										ALL
		1	2	3	4	5	6	7	8	>8	NOT STATED	
1	< 15	0	0	0	0	0	0	0	0	0	0	0
2	15 - 19	0	0	0	0	0	0	0	0	0	0	0
3	20 - 24	15	5	0	0	0	0	0	0	0	0	20
4	25 - 29	8	8	6	0	0	0	0	0	0	0	22
5	30 - 34	10	6	1	0	0	0	0	0	0	0	17
6	35 - 39	3	5	1	0	0	0	0	0	0	0	9
7	40 - 44	0	0	0	0	0	0	0	0	0	0	0
8	45 AND ABOVE	0	0	0	0	0	0	0	0	0	0	0
9	NOT STATED	0	0	0	0	0	0	0	0	0	0	0
	TOTAL	36	24	8	0	0	0	0	0	0	0	68

TABLE : B-14												
LIVE BIRTHS BY THE AGE OF THE MOTHER, BIRTH ORDER AND RELIGION OF THE FAMILY (RURAL)												
RELIGION - SIKH												
SL. NO.	MOTHER AGE	BIRTH ORDER										ALL
		1	2	3	4	5	6	7	8	>8	NOT STATED	
1	< 15	0	0	0	0	0	0	0	0	0	0	0
2	15 - 19	1	0	0	0	0	0	0	0	0	0	1
3	20 - 24	27	8	1	0	0	0	0	0	0	0	36
4	25 - 29	41	16	3	1	0	0	0	0	0	0	61
5	30 - 34	13	19	5	0	0	0	0	0	0	0	37
6	35 - 39	4	5	2	0	0	0	0	0	0	0	11
7	40 - 44	0	1	0	0	0	0	0	0	0	0	1
8	45 AND ABOVE	0	0	0	0	0	0	0	0	0	0	0
9	NOT STATED	0	0	0	0	0	0	0	0	0	0	0
	TOTAL	86	49	11	1	0	0	0	0	0	0	147

TABLE : B-14												
LIVE BIRTHS BY THE AGE OF THE MOTHER, BIRTH ORDER AND RELIGION OF THE FAMILY (RURAL)												
RELIGION - OTHERS												
SL. NO.	MOTHER AGE	BIRTH ORDER										ALL
		1	2	3	4	5	6	7	8	>8	NOT STATED	
1	< 15	0	0	0	0	0	0	0	0	0	0	0
2	15 - 19	0	0	0	0	0	0	0	0	0	0	0
3	20 - 24	3	1	0	0	0	0	0	0	0	0	4
4	25 - 29	5	6	0	0	0	0	0	0	0	0	11
5	30 - 34	2	7	1	0	0	0	0	0	0	0	10
6	35 - 39	1	0	0	0	0	0	0	0	0	0	1
7	40 - 44	1	0	0	0	0	0	0	0	0	0	1
8	45 AND ABOVE	0	0	0	0	0	0	0	0	0	0	0
9	NOT STATED	0	0	0	0	0	0	0	0	0	0	0
	TOTAL	12	14	1	0	0	0	0	0	0	0	27

TABLE : B-14												
LIVE BIRTHS BY THE AGE OF THE MOTHER, BIRTH ORDER AND RELIGION OF THE FAMILY (RURAL)												
RELIGION - ALL												
SL. NO.	MOTHER AGE	BIRTH ORDER										ALL
		1	2	3	4	5	6	7	8	>8	NOT STATED	
1	< 15	0	0	0	0	0	0	0	0	0	0	0
2	15 - 19	445	25	6	1	0	0	0	0	0	0	477
3	20 - 24	8649	2810	415	31	1	0	0	0	0	0	11906
4	25 - 29	6748	3955	1265	173	36	8	0	0	0	1	12186
5	30 - 34	710	1280	627	189	36	9	2	0	0	0	2853
6	35 - 39	111	248	172	78	19	9	4	0	0	0	641
7	40 - 44	33	23	9	6	2	3	1	0	0	0	77
8	45 AND ABOVE	6	3	4	3	0	0	0	0	0	0	16
9	NOT STATED	1	0	0	0	0	0	0	0	0	0	1
	TOTAL	16703	8344	2498	481	94	29	7	0	0	1	28157

TABLE: B-15												
LIVE BIRTHS BY AGE OF THE MOTHER, BIRTH ORDER AND RELIGION OF THE FAMILY (ALL)												
RELIGION- HINDU												
SL. NO.	MOTHER AGE	BIRTH ORDER										ALL
		1	2	3	4	5	6	7	8	>8	NOT STATED	
1	< 15	0	0	0	0	0	0	0	0	0	0	0
2	15 - 19	8048	315	110	8	0	0	0	0	0	4	8485
3	20 - 24	101612	29747	3916	299	41	2	0	0	0	16	135633
4	25 - 29	52099	48271	13251	1754	209	33	5	0	0	9	115631
5	30 - 34	13199	19979	6988	1478	278	57	15	0	0	1	41995
6	35 - 39	2074	4408	2002	527	159	48	10	0	0	0	9228
7	40 - 44	323	404	170	64	30	8	3	0	0	0	1002
8	45 AND ABOVE	93	66	18	11	0	0	3	0	0	0	191
9	NOT STATED	3	1	0	0	0	0	0	0	0	0	4
	TOTAL	177451	103191	26455	4141	717	148	36	0	0	30	312169

TABLE: B-15												
LIVE BIRTHS BY AGE OF THE MOTHER, BIRTH ORDER AND RELIGION OF THE FAMILY (ALL)												
RELIGION - MUSLIM												
SL. NO.	MOTHER AGE	BIRTH ORDER										ALL
		1	2	3	4	5	6	7	8	>8	NOT STATED	
1	< 15	0	0	0	0	0	0	0	0	0	0	0
2	15 - 19	3108	81	26	4	0	0	0	0	0	1	3220
3	20 - 24	19932	7147	1296	157	20	3	1	0	0	4	28560
4	25 - 29	6042	9017	4117	766	135	29	2	0	0	1	20109
5	30 - 34	1169	2297	2242	721	188	50	14	0	0	0	6681
6	35 - 39	192	483	615	262	97	36	23	0	0	1	1709
7	40 - 44	25	40	52	33	13	9	4	0	0	0	176
8	45 AND ABOVE	10	14	8	4	3	1	0	0	0	0	40
9	NOT STATED	1	0	0	0	0	0	0	0	0	0	1
	TOTAL	30479	19079	8356	1947	456	128	44	0	0	7	60496

TABLE: B-15												
LIVE BIRTHS BY AGE OF THE MOTHER, BIRTH ORDER AND RELIGION OF THE FAMILY (ALL)												
RELIGION - CHRISTIAN												
SL. NO.	MOTHER AGE	BIRTH ORDER										ALL
		1	2	3	4	5	6	7	8	>8	NOT STATED	
1	< 15	0	0	0	0	0	0	0	0	0	0	0
2	15 - 19	17	0	0	0	0	0	0	0	0	0	17
3	20 - 24	131	34	4	1	0	0	0	0	0	0	170
4	25 - 29	370	124	31	5	0	0	0	0	0	0	530
5	30 - 34	214	241	40	6	1	0	2	0	0	0	504
6	35 - 39	76	112	28	8	3	0	0	0	0	0	227
7	40 - 44	14	10	9	4	0	0	0	0	0	0	37
8	45 AND ABOVE	14	2	0	0	0	0	0	0	0	0	16
9	NOT STATED	0	0	0	0	0	0	0	0	0	0	0
	TOTAL	836	523	112	24	4	0	2	0	0	0	1501

TABLE: B-15												
LIVE BIRTHS BY AGE OF THE MOTHER, BIRTH ORDER AND RELIGION OF THE FAMILY (ALL)												
RELIGION - SIKH												
SL. NO.	MOTHER AGE	BIRTH ORDER										ALL
		1	2	3	4	5	6	7	8	>8	NOT STATED	
1	< 15	0	0	0	0	0	0	0	0	0	0	0
2	15 - 19	18	0	0	0	0	0	0	0	0	0	18
3	20 - 24	419	123	10	1	0	0	0	0	0	0	553
4	25 - 29	1008	514	47	4	0	0	0	0	0	0	1573
5	30 - 34	403	531	96	11	1	0	0	0	0	0	1042
6	35 - 39	92	138	39	2	0	0	0	0	0	0	271
7	40 - 44	10	21	2	0	0	0	0	0	0	0	33
8	45 AND ABOVE	8	4	3	0	0	0	0	0	0	0	15
9	NOT STATED	0	0	0	0	0	0	0	0	0	0	0
	TOTAL	1958	1331	197	18	1	0	0	0	0	0	3505

TABLE: B-15												
LIVE BIRTHS BY AGE OF THE MOTHER, BIRTH ORDER AND RELIGION OF THE FAMILY (ALL)												
RELIGION - OTHERS												
SL. NO.	MOTHER AGE	BIRTH ORDER										ALL
		1	2	3	4	5	6	7	8	>8	NOT STATED	
1	< 15	0	0	0	0	0	0	0	0	0	0	0
2	15 - 19	11	7	3	1	0	0	0	0	0	0	22
3	20 - 24	231	97	8	0	0	0	0	0	0	0	336
4	25 - 29	351	234	33	2	0	0	0	0	0	0	620
5	30 - 34	146	187	49	7	1	0	0	0	0	0	390
6	35 - 39	31	41	17	0	1	0	1	0	0	0	91
7	40 - 44	12	7	3	0	0	0	0	0	0	0	22
8	45 AND ABOVE	6	2	0	1	0	0	0	0	0	0	9
9	NOT STATED	0	0	0	0	0	0	0	0	0	0	0
	TOTAL	788	575	113	11	2	0	1	0	0	0	1490

TABLE: B-15												
LIVE BIRTHS BY AGE OF THE MOTHER, BIRTH ORDER AND RELIGION OF THE FAMILY (ALL)												
RELIGION - ALL												
SL. NO.	Age of Mother	BIRTH ORDER										ALL
		1	2	3	4	5	6	7	8	>8	NOT STATED	
1	< 15	0	0	0	0	0	0	0	0	0	0	0
2	15 - 19	11202	403	139	13	0	0	0	0	0	5	11762
3	20 - 24	122325	37148	5234	458	61	5	1	0	0	20	165252
4	25 - 29	59870	58160	17479	2531	344	62	7	0	0	10	138463
5	30 - 34	15131	23235	9415	2223	469	107	31	0	0	1	50612
6	35 - 39	2465	5182	2701	799	260	84	34	0	0	1	11526
7	40 - 44	384	482	236	101	43	17	7	0	0	0	1270
8	45 AND ABOVE	131	88	29	16	3	1	3	0	0	0	271
9	NOT STATED	4	1	0	0	0	0	0	0	0	0	5
	TOTAL	211512	124699	35233	6141	1180	276	83	0	0	37	379161

TABLE: B-16												
LIVE BIRTH BY FATHER'S OCCUPATION AND BIRTH ORDER (URBAN)												
SL. NO.	FATHER'S OCCUPATION	BIRTH ORDER										TOTAL
		1	2	3	4	5	6	7	8	>8	NOT STATED	
1	PROFESSIONAL / TECHNICAL RELATED WORKERS	10015	2085	347	44	9	4	2	0	0	0	12506
2	ADMINISTRATIVE EXECUTIVE AND MANAGERIAL	32125	16674	3905	595	129	26	6	0	0	8	53468
3	CLERICAL WORKERS	2656	1287	246	38	5	4	1	0	0	1	4238
4	SALE WORKERS	13865	4307	1108	155	34	8	2	0	0	2	19481
5	SERVICE WORKERS	25518	19014	5602	931	145	37	10	0	0	1	51258
6	FARMERS,FISHERMAN,HUNTERS etc	1932	1215	625	108	25	3	5	0	0	0	3913
7	PRODUCTION AND OTHER RELATED WORKERS	4867	7365	1384	284	45	21	1	0	0	0	13967
8	NON WORKERS	1630	928	161	19	9	2	0	0	0	2	2751
9	OTHERS/Not Stated	102201	63480	19357	3486	685	142	49	0	0	22	189422
	ALL	194809	116355	32735	5660	1086	247	76	0	0	36	351004

TABLE: B-16												
LIVE BIRTH BY FATHER'S OCCUPATION AND BIRTH ORDER (RURAL)												
SL. NO.	FATHER'S OCCUPATION	BIRTH ORDER										TOTAL
		1	2	3	4	5	6	7	8	>8	NOT STATED	
1	PROFESSIONAL / TECHNICAL RELATED WORKERS	290	177	45	7	0	1	0	0	0	0	520
2	ADMINISTRATIVE EXECUTIVE AND MANAGERIAL	1798	1464	254	33	8	1	0	0	0	1	3559
3	CLERICAL WORKERS	152	143	23	3	0	0	0	0	0	0	321
4	SALE WORKERS	862	271	67	17	2	0	1	0	0	0	1220
5	SERVICE WORKERS	3540	1245	261	29	4	2	0	0	0	0	5081
6	FARMERS,FISHERMAN,HUNTERS etc	3143	177	67	19	4	1	0	0	0	0	3411
7	PRODUCTION AND OTHER RELATED WORKERS	1583	852	492	116	24	4	1	0	0	0	3072
8	NON WORKERS	77	38	10	1	1	0	0	0	0	0	127
9	OTHERS/NOT STATED	5258	3977	1279	256	51	20	5	0	0	0	10846
	ALL	16703	8344	2498	481	94	29	7	0	0	1	28157

TABLE: B-17

LIVE BIRTH BY MOTHER'S OCCUPATION AND BIRTH ORDER (URBAN)

SL. NO.	MOTHER'S OCCUPATION	BIRTH ORDER										TOTAL
		1	2	3	4	5	6	7	8	>8	NOT STATED	
1	PROFESSIONAL / TECHNICAL RELATED WORKERS	7278	941	53	4	1	0	0	0	0	0	8277
2	ADMINISTRATIVE EXECUTIVE AND MANAGERIAL WORKERS	3204	1095	74	7	2	4	0	0	0	0	4386
3	CLERICAL WORKERS	2998	471	74	7	3	0	0	0	0	2	3555
4	SALE WORKERS	5644	372	163	13	4	1	0	0	0	1	6198
5	SERVICE WORKERS	3233	1250	85	5	2	0	0	0	0	0	4575
6	FARMERS,FISHERMAN,HUNTERS etc	161	41	14	1	1	0	0	0	0	0	218
7	PRODUCTION AND OTHER RELATED WORKERS	236	38	14	2	0	0	0	0	0	0	290
8	HOUSEWIFE / NON WORKERS	148859	101374	29413	5163	990	226	69	0	0	27	286121
9	OTHERS/Not Stated	23196	10773	2845	458	83	16	7	0	0	6	37384
	ALL	194809	116355	32735	5660	1086	247	76	0	0	36	351004

TABLE: B-17

LIVE BIRTH BY MOTHER'S OCCUPATION AND BIRTH ORDER (RURAL)

SL. NO.	MOTHER'S OCCUPATION	BIRTH ORDER										TOTAL
		1	2	3	4	5	6	7	8	>8	NOT STATED	
1	PROFESSIONAL / TECHNICAL RELATED WORKERS	131	49	4	1	0	0	0	0	0	0	185
2	ADMINISTRATIVE EXECUTIVE AND MANAGERIAL WORKERS	78	73	3	0	0	0	0	0	0	0	154
3	CLERICAL WORKERS	61	26	2	0	0	0	0	0	0	0	89
4	SALE WORKERS	28	12	1	0	0	0	0	0	0	0	41
5	SERVICE WORKERS	111	42	4	1	0	0	0	0	0	0	158
6	FARMERS,FISHERMAN,HUNTERS etc	17	11	0	0	0	0	0	0	0	0	28
7	PRODUCTION AND OTHER RELATED WORKERS	12	12	6	6	1	1	0	0	0	0	38
8	HOUSEWIFE / NON WORKERS	15561	7655	2346	444	88	23	5	0	0	1	26123
9	OTHERS/NOT STATED	704	464	132	29	5	5	2	0	0	0	1341
	ALL	16703	8344	2498	481	94	29	7	0	0	1	28157

TABLE: B-18												
LIVE BIRTHS BY DURATION OF MARRIAGE OF THE MOTHER AND BIRTH ORDER (URBAN)												
SL. NO.	DURATION OF MARRIAGE OF MOTHER AND BIRTH OF CHILD	BIRTH ORDER										ALL
		1	2	3	4	5	6	7	8	>8	NOT STATED	
1	0 - 4	173061	52074	4780	384	42	0	0	0	0	32	230373
2	5 - 9	18600	55373	19608	2736	370	60	11	0	0	4	96762
3	10 - 14	2276	7730	7032	1998	467	122	28	0	0	0	19653
4	15 - 19	413	953	1162	469	173	55	28	0	0	0	3253
5	20 - 24	401	163	136	61	31	10	7	0	0	0	809
6	25 - 29	44	44	13	11	3	0	1	0	0	0	116
7	30 AND ABOVE	14	18	4	1	0	0	1	0	0	0	38
	ALL	194809	116355	32735	5660	1086	247	76	0	0	36	351004

TABLE: B-18												
LIVE BIRTHS BY DURATION OF MARRIAGE OF THE MOTHER AND BIRTH ORDER (RURAL)												
SL. NO.	DURATION OF MARRIAGE OF MOTHER AND BIRTH OF CHILD	BIRTH ORDER										ALL
		1	2	3	4	5	6	7	8	>8	NOT STATED	
1	0 - 4	13793	3658	266	16	2	0	0	0	0	1	17736
2	5 - 9	2656	3967	1515	189	25	6	0	0	0	0	8358
3	10 - 14	185	631	598	199	46	11	4	0	0	0	1674
4	15 - 19	46	68	102	65	18	7	1	0	0	0	307
5	20 - 24	16	16	14	8	1	5	2	0	0	0	62
6	25 - 29	5	3	2	2	2	0	0	0	0	0	14
7	30 AND ABOVE	2	1	1	2	0	0	0	0	0	0	6
	ALL	16703	8344	2498	481	94	29	7	0	0	1	28157

TABLE: B-19											
LIVE BIRTHS BY DURATION OF MARRIAGE AND AGE OF MOTHER (URBAN)											
SL. NO.	DURATION OF MARRIAGE OF MOTHER AND BIRTH OF CHILD	AGE OF MOTHER									ALL
		<15	15-19	20-24	25-29	30-34	35-39	40-44	>44	NOT STATED	
1	0 - 4	0	11172	140685	62554	14190	1612	145	13	2	230373
2	5 - 9	0	90	12306	59591	21128	3431	187	28	1	96762
3	10 - 14	0	14	43	4102	11602	3590	269	32	1	19653
4	15 - 19	0	5	4	2	833	2051	320	38	0	3253
5	20 - 24	0	4	308	6	1	199	241	50	0	809
6	25 - 29	0	0	0	22	2	0	29	63	0	116
7	30 AND ABOVE	0	0	0	0	3	2	2	31	0	38
	ALL	0	11285	153346	126277	47759	10885	1193	255	4	351004

TABLE: B-19											
LIVE BIRTHS BY DURATION OF MARRIAGE AND AGE OF MOTHER (RURAL)											
SL. NO.	DURATION OF MARRIAGE OF MOTHER AND BIRTH OF CHILD	AGE OF MOTHER									ALL
		<15	15-19	20-24	25-29	30-34	35-39	40-44	>44	NOT STATED	
1	0 - 4	0	472	10581	6082	538	56	6	0	1	17736
2	5 - 9	0	5	1322	5648	1230	140	11	2	0	8358
3	10 - 14	0	0	3	456	987	218	9	1	0	1674
4	15 - 19	0	0	0	0	98	196	12	1	0	307
5	20 - 24	0	0	0	0	0	31	29	2	0	62
6	25 - 29	0	0	0	0	0	0	10	4	0	14
7	30 AND ABOVE	0	0	0	0	0	0	0	6	0	6
	ALL	0	477	11906	12186	2853	641	77	16	1	28157

TABLE: B-20																				
LIVE BIRTHS BY DURATION OF PREGNANCY AND BIRTH WEIGHT (URBAN)																				
SL. NO.	DURATION OF PREGNANCY	BIRTH WEIGHT															ALL			
		< 1.500 Kg			1.500 - 2.000 kg			2.000-3.000 kg			3.000-4.000 kg			>4.000 kg						
		M	F	O	M	F	O	M	F	O	M	F	O	M	F	O	M	F	O	TOTAL
1	<32 week	934	768	3	1032	880	1	410	354	0	32	19	0	16	25	0	2424	2046	4	4474
2	32-36 week	877	897	4	20283	19648	10	24989	21498	5	2333	1330	0	20	13	1	48502	43386	20	91908
3	37-39 week	447	459	2	30324	31953	15	65882	56956	11	7932	4589	2	72	32	0	104657	93989	30	198676
4	=40 week	99	101	1	6606	7735	4	18213	16955	3	3212	1918	0	26	18	0	28156	26727	8	54891
5	>40 week	1	2	0	97	138	0	341	342	0	83	50	0	0	1	0	522	533	0	1055
	ALL	2358	2227	10	58342	60354	30	109835	96105	19	13592	7906	2	134	89	1	184261	166681	62	351004

TABLE: B-20																				
LIVE BIRTHS BY DURATION OF PREGNANCY AND BIRTH WEIGHT (RURAL)																				
SL. NO.	DURATION OF PREGNANCY	BIRTH WEIGHT															ALL			
		< 1.500 Kg			1.500 - 2.000 kg			2.000-3.000 kg			3.000-4.000 kg			>4.000 kg						
		M	F	O	M	F	O	M	F	O	M	F	O	M	F	O	M	F	O	TOTAL
1	<32 week	76	62	0	1678	1510	0	945	865	0	610	627	0	8	9	0	3317	3073	0	6390
2	32-36 week	81	66	0	1349	1280	1	1233	943	0	155	87	0	6	2	0	2824	2378	1	5203
3	37-39 week	11	27	0	1800	1992	1	4435	3457	1	656	339	0	6	3	0	6908	5818	2	12728
4	=40 week	9	2	0	394	439	0	1348	1183	0	285	156	0	7	3	0	2043	1783	0	3826
5	>40 week	0	0	0	1	0	0	4	5	0	0	0	0	0	0	0	5	5	0	10
	ALL	177	157	0	5222	5221	2	7965	6453	1	1706	1209	0	27	17	0	15097	13057	3	28157

TABLE: B-21																				
LIVE BIRTHS BY AGE OF MOTHER AND BIRTH WEIGHT (URBAN)																				
SL. NO.	AGE OF MOTHER	BIRTH WEIGHT															ALL			
		< 1.500 Kg			1.500 - 2.000 kg			2.000-3.000 Kg			3.000-4.000 Kg			> 4.000 Kg						
		M	F	O	M	F	O	M	F	O	M	F	O	M	F	O	M	F	O	TOTAL
1	<15	0	0	0	0	0	0	0	0	0	0	0	0	0	0	0	0	0	0	0
2	15-19	69	67	1	3807	3573	0	1907	1654	1	126	79	0	1	0	0	5910	5373	2	11285
3	20-24	902	825	2	25292	26628	15	49658	44036	7	3726	2185	0	41	28	1	79619	73702	25	153346
4	25-29	753	773	6	20391	21361	14	39243	34178	6	5948	3526	0	46	32	0	66381	59870	26	126277
5	30-34	419	363	1	6910	6891	1	15195	13148	5	3072	1697	2	35	20	0	25631	22119	9	47759
6	35-39	161	157	0	1662	1611	0	3438	2790	0	667	381	0	10	8	0	5938	4947	0	10885
7	40-44	47	32	0	219	235	0	332	246	0	47	33	0	1	1	0	646	547	0	1193
8	45 AND ABOVE	7	10	0	61	53	0	62	52	0	6	4	0	0	0	0	136	119	0	255
9	NOT STATED	0	0	0	0	2	0	0	1	0	0	1	0	0	0	0	0	4	0	4
	ALL	2358	2227	10	58342	60354	30	109835	96105	19	13592	7906	2	134	89	1	184261	166681	62	351004

TABLE: B-21																				
LIVE BIRTHS BY AGE OF MOTHER AND BIRTH WEIGHT (RURAL)																				
SL. NO.	AGE OF MOTHER	BIRTH WEIGHT															ALL			
		<1.500 Kg			1.500-2.000 Kg			2.000-3.000 Kg			3.000-4.000 Kg			> 4.000 Kg						
		M	F	O	M	F	O	M	F	O	M	F	O	M	F	O	M	F	O	TOTAL
1	<15	0	0	0	0	0	0	0	0	0	0	0	0	0	0	0	0	0	0	0
2	15-19	3	2	0	118	112	1	120	105	0	7	7	0	1	1	0	249	227	1	477
3	20-24	63	68	0	2578	2491	0	3208	2660	0	513	305	0	16	4	0	6378	5528	0	11906
4	25-29	64	50	0	1973	2101	0	3491	2836	1	907	754	0	6	3	0	6441	5744	1	12186
5	30-34	29	24	0	413	392	1	942	695	0	230	118	0	3	6	0	1617	1235	1	2853
6	35-39	14	12	0	123	104	0	183	140	0	41	20	0	1	3	0	362	279	0	641
7	40-44	4	1	0	16	14	0	17	14	0	7	4	0	0	0	0	44	33	0	77
8	45 AND ABOVE	0	0	0	1	6	0	4	3	0	1	1	0	0	0	0	6	10	0	16
9	NOT STATED	0	0	0	0	1	0	0	0	0	0	0	0	0	0	0	0	1	0	1
	ALL	177	157	0	5222	5221	2	7965	6453	1	1706	1209	0	27	17	0	15097	13057	3	28157

TABLE: B-22																				
LIVE BIRTHS BY BIRTH ORDER AND BIRTH WEIGHT (URBAN)																				
SL. NO.	BIRTH ORDER	BIRTH WEIGHT															ALL			
		<1.500 Kg			1.500-2.000 Kg			2.000-3.000 Kg			3.000-4.000 Kg			> 4.000 Kg						
		M	F	O	M	F	O	M	F	O	M	F	O	M	F	O	M	F	O	TOTAL
1	1	1210	1108	8	32716	33811	19	61458	55515	10	5425	3428	2	53	45	1	100862	93907	40	194809
2	2	810	764	1	18891	19954	8	35947	30834	8	5736	3314	0	53	35	0	61437	54901	17	116355
3	3	251	259	1	5460	5418	2	10408	8064	0	1926	919	0	21	6	0	18066	14666	3	32735
4	4	59	76	0	1029	916	1	1624	1354	0	400	193	0	6	2	0	3118	2541	1	5660
5	5	21	11	0	198	184	0	302	246	1	84	37	0	1	1	0	606	479	1	1086
6	6	4	3	0	34	50	0	68	66	0	13	9	0	0	0	0	119	128	0	247
7	7	2	4	0	8	16	0	15	19	0	6	6	0	0	0	0	31	45	0	76
8	8	0	0	0	0	0	0	0	0	0	0	0	0	0	0	0	0	0	0	0
9	>8	0	0	0	0	0	0	0	0	0	0	0	0	0	0	0	0	0	0	0
10	Not Stated	1	2	0	6	5	0	13	7	0	2	0	0	0	0	0	22	14	0	36
	ALL	2358	2227	10	58342	60354	30	109835	96105	19	13592	7906	2	134	89	1	184261	166681	62	351004

TABLE: B-22																				
LIVE BIRTHS BY BIRTH ORDER AND BIRTH WEIGHT (RURAL)																				
SL. NO.	BIRTH ORDER	BIRTH WEIGHT															ALL			
		<1.500 Kg			1.500-2.000 Kg			2.000-3.000 Kg			3.000-4.000 Kg			> 4.000 Kg						
		M	F	O	M	F	O	M	F	O	M	F	O	M	F	O	M	F	O	TOTAL
1	1	90	69	0	3487	3484	1	4060	3568	0	1050	872	0	13	9	0	8700	8002	1	16703
2	2	60	64	0	1246	1273	0	2821	2181	0	435	246	0	10	8	0	4572	3772	0	8344
3	3	20	16	0	386	361	1	894	567	1	180	69	0	3	0	0	1483	1013	2	2498
4	4	5	5	0	77	80	0	155	108	0	32	18	0	1	0	0	270	211	0	481
5	5	2	3	0	13	16	0	26	25	0	6	3	0	0	0	0	47	47	0	94
6	6	0	0	0	8	6	0	9	3	0	3	0	0	0	0	0	20	9	0	29
7	7	0	0	0	4	1	0	0	1	0	0	1	0	0	0	0	4	3	0	7
8	8	0	0	0	0	0	0	0	0	0	0	0	0	0	0	0	0	0	0	0
9	>8	0	0	0	0	0	0	0	0	0	0	0	0	0	0	0	0	0	0	0
10	Not Stated	0	0	0	1	0	0	0	0	0	0	0	0	0	0	0	1	0	0	1
	ALL	177	157	0	5222	5221	2	7965	6453	1	1706	1209	0	27	17	0	15097	13057	3	28157

TABLE: B-23											
LIVE BIRTHS BY METHOD OF DELIVERY AND AGE OF MOHTER (URBAN)											
SL. NO.	METHOD OF DELIVERY	AGE OF MOTHER									ALL
		<14	15-19	20-24	25-29	30-34	35-39	40-44	45 and above	NOT STATED	
1	NORMAL	0	9920	124752	87165	25824	5216	446	83	4	253410
2	CESARIAN	0	992	23635	35089	20572	5404	729	169	0	86590
3	FORCEP/OTHERS	0	336	4472	3654	1239	234	13	2	0	9950
4	NOT STATED	0	37	487	369	124	31	5	1	0	1054
	ALL	0	11285	153346	126277	47759	10885	1193	255	4	351004

TABLE: B-23											
LIVE BIRTHS BY METHOD OF DELIVERY AND AGE OF MOHTER (RURAL)											
SL. NO.	METHOD OF DELIVERY	AGE OF MOTHER									ALL
		<14	15-19	20-24	25-29	30-34	35-39	40-44	45 and above	NOT STATED	
1	NORMAL	0	408	9948	9582	1820	402	35	5	1	22201
2	CESARIAN	0	68	1850	2475	1002	231	41	9	0	5676
3	FORCEP/OTHERS	0	1	102	121	30	7	1	2	0	264
4	NOT STATED	0	0	6	8	1	1	0	0	0	16
	ALL	0	477	11906	12186	2853	641	77	16	1	28157

TABLE : D-1										
DEATHS BY PLACE OF OCCURRENCE, DISTRICTS (URBAN & RURAL) AND TOWNS WITH POPULATION ONE LAKH AND ABOVE										
SL. NO.	DISTRICT	URBAN			RURAL			TOTAL		
		INSTITUTIONAL	DOMICILIARY	ALL	INSTITUTIONAL	DOMICILIARY	ALL	INSTITUTIONAL	DOMICILIARY	ALL
1	NORTH DMC	22954	20063	43017	5008	4252	9260	27962	24315	52277
2	SOUTH DMC	17678	18176	35854	933	252	1185	18611	18428	37039
3	EAST DMC	13638	7179	20817	1339	1046	2385	14977	8225	23202
4	NDMC	25335	0	25335	1829	0	1829	27164	0	27164
5	DELHI CANTT	1257	40	1297	546	107	653	1803	147	1950
	TOTAL	80862	45458	126320	9655	5657	15312	90517	51115	141632

TABLE: D-3																					
TIME GAP IN REGISTRATION OF DEATHS (URBAN)																					
SL. NO.	DISTRICT	WITHIN TIME LIMIT				DELAYED REGISTRATION															
		MALE	FEMALE	OTHER	TOTAL	AFTER 21 DAYS TO 30 DAYS				AFTER 30 DAYS TO 1 YEAR				AFTER 1 YEAR				TOTAL DELAYED REGISTRATION			
						MALE	FEMALE	OTHER	TOTAL	MALE	FEMALE	OTHER	TOTAL	MALE	FEMALE	OTHER	TOTAL	MALE	FEMALE	OTHER	ALL
1	NORTH DMC	26222	16774	21	43017	95	65	0	160	540	342	2	884	225	159	1	385	860	566	3	1429
2	SOUTH DMC	22003	13848	3	35854	141	90	0	231	612	447	0	1059	279	255	0	534	1032	792	0	1824
3	EAST DMC	12959	7849	9	20817	77	59	0	136	509	328	0	837	187	135	0	322	773	522	0	1295
4	NDMC	16037	9293	5	25335	151	87	0	238	250	175	0	425	0	1	0	1	401	263	0	664
5	DELHI CANTT	831	466	0	1297	0	0	0	0	11	6	0	17	2	3	0	5	13	9	0	22
	ALL	78052	48230	38	126320	464	301	0	765	1922	1298	2	3222	693	553	1	1247	3079	2152	3	5234

TABLE : D-3																					
TIME GAP IN REGISTRATION OF DEATHS (RURAL)																					
SL. NO.	DISTRICT	WITHIN TIME LIMIT				DELAYED REGISTRATION															
		MALE	FEMALE	OTHER	TOTAL	AFTER 21 DAYS TO 30 DAYS				AFTER 30 DAYS TO 1 YEAR				AFTER 1 YEAR				TOTAL DELAYED REGISTRATION			
						MALE	FEMALE	OTHER	TOTAL	MALE	FEMALE	OTHER	TOTAL	MALE	FEMALE	OTHER	TOTAL	MALE	FEMALE	OTHER	ALL
1	NORTH DMC	5746	3512	2	9260	22	10	0	32	131	92	0	223	47	34	0	81	200	136	0	336
2	SOUTH DMC	778	407	0	1185	1	0	0	1	8	2	0	10	2	5	0	7	11	7	0	18
3	EAST DMC	1535	849	1	2385	12	6	0	18	71	52	0	123	40	23	0	63	123	81	0	204
4	NDMC	1210	619	0	1829	10	8	0	18	13	5	1	19	0	0	0	0	23	13	1	37
5	DELHI CANTT	383	270	0	653	2	4	0	6	4	3	0	7	7	4	0	11	13	11	0	24
	ALL	9652	5657	3	15312	47	28	0	75	227	154	1	382	96	66	0	162	370	248	1	619

TABLE: D-4															
DEATHS BY SEX AND MONTH OF OCCURRENCE (URBAN)															
SL. NO.	LOCAL BODIES	SEX	JAN	FEB	MARCH	APRIL	MAY	JUNE	JULY	AUG	SEP	OCT	NOV	DEC	ALL
1	NORTH DMC	MALE	2452	2143	1988	1889	2009	1812	2184	2179	2679	2366	2199	2322	26222
		FEMALE	1630	1338	1315	1209	1351	1205	1307	1412	1677	1410	1417	1503	16774
		OTHER	6	2	2	3	3	0	0	1	1	0	3	0	21
2	SOUTH DMC	MALE	2224	1850	1651	1546	1700	1470	1745	2056	2304	1834	1706	1917	22003
		FEMALE	1453	1193	1061	1027	1125	971	1118	1264	1319	1083	1068	1166	13848
		OTHER	0	0	0	0	0	0	0	0	0	1	2	0	3
3	EAST DMC	MALE	1248	996	1016	917	922	724	1049	1196	1457	1177	1004	1253	12959
		FEMALE	759	615	609	599	532	439	666	694	855	757	570	754	7849
		OTHER	3	0	1	1	0	0	0	1	1	0	2	0	9
4	NDMC	MALE	1518	1234	1215	1226	1235	1153	1432	1379	1537	1560	1298	1250	16037
		FEMALE	852	692	739	702	736	702	735	832	926	896	752	729	9293
		OTHER	0	1	0	0	1	0	1	0	0	0	0	2	5
5	DELHI CANTT	MALE	84	68	67	65	59	61	77	84	61	68	69	68	831
		FEMALE	47	43	35	38	34	40	32	58	34	40	30	35	466
		OTHER	0	0	0	0	0	0	0	0	0	0	0	0	0
		TOTAL	12276	10175	9699	9222	9707	8577	10346	11156	12851	11192	10120	10999	126320

TABLE: D-4															
DEATHS BY SEX AND MONTH OF OCCURRENCE (RURAL)															
SL. NO.	LOCAL BODIES	SEX	JAN	FEB	MARCH	APRIL	MAY	JUNE	JULY	AUG	SEP	OCT	NOV	DEC	ALL
1	NORTH DMC	MALE	526	433	404	423	453	423	527	500	577	489	472	519	5746
		FEMALE	357	288	249	261	275	239	296	309	347	278	276	337	3512
		OTHER	1	0	0	0	1	0	0	0	0	0	0	0	2
2	SOUTH DMC	MALE	85	58	59	52	53	38	45	64	73	87	84	80	778
		FEMALE	44	25	34	24	30	21	25	33	42	64	33	32	407
		OTHER	0	0	0	0	0	0	0	0	0	0	0	0	0
3	EAST DMC	MALE	107	134	130	105	236	259	185	71	59	60	72	117	1535
		FEMALE	61	59	77	52	149	183	89	32	20	39	30	58	849
		OTHER	1	0	0	0	0	0	0	0	0	0	0	0	1
4	NDMC	MALE	62	76	84	80	97	76	105	159	112	119	107	133	1210
		FEMALE	27	43	40	53	37	43	55	66	70	47	53	85	619
		OTHER	0	0	0	0	0	0	0	0	0	0	0	0	0
5	DELHI CANTT	MALE	31	26	34	24	32	34	26	37	36	42	36	25	383
		FEMALE	29	19	24	18	23	12	25	31	40	14	17	18	270
		OTHER	0	0	0	0	0	0	0	0	0	0	0	0	0
		TOTAL	1331	1161	1135	1092	1386	1328	1378	1302	1376	1239	1180	1404	15312

TABLE: D-5						
DEATHS BY TYPE OF ATTENTION AT DEATH (URBAN)						
SL. NO.	DISTRICT	INSTITUTIONAL	OTHER THAN INSTITUTIONAL	NO MEDICAL ATTENTION	NOT STATED	ALL
1	NORTH DMC	17718	5236	16564	3499	43017
2	SOUTH DMC	16996	682	17525	651	35854
3	EAST DMC	13090	548	5296	1883	20817
4	NDMC	25335	0	0	0	25335
5	DELHI CANTT	1257	0	40	0	1297
	TOTAL	74396	6466	39425	6033	126320

TABLE: D-5						
DEATHS BY TYPE OF ATTENTION AT DEATH (RURAL)						
SL. NO.	DISTRICT	INSTITUTIONAL	OTHER THAN INSTITUTIONAL	NO MEDICAL ATTENTION	NOT STATED	ALL
1	NORTH DMC	1415	3593	3971	281	9260
2	SOUTH DMC	862	71	194	58	1185
3	EAST DMC	1315	24	136	910	2385
4	NDMC	1829	0	0	0	1829
5	DELHI CANTT	546	0	107	0	653
	TOTAL	5967	3688	4408	1249	15312

TABLE: D-6																									
DEATHS BY AGE, SEX AND RELIGION OF THE DECEASED (URBAN)																									
SL. NO.	AGE (Yrs.)	HINDU				MUSLIM				CHRISTIAN				SIKH				OTHER				ALL			
		MALE	FEMALE	OTHER	ALL	MALE	FEMALE	OTHER	ALL	MALE	FEMALE	OTHER	ALL	MALE	FEMALE	OTHER	ALL	MALE	FEMALE	OTHER	ALL	MALE	FEMALE	OTHER	ALL
1	BELOW 1 YEAR	3630	2292	6	5928	787	481	1	1269	7	2	0	9	16	5	0	21	9	9	0	18	4449	2789	7	7245
2	1 TO 4	830	666	0	1496	202	157	0	359	1	4	0	5	3	1	0	4	4	2	0	6	1040	830	0	1870
3	5 TO 14	1130	917	0	2047	222	195	0	417	6	2	0	8	0	2	0	2	11	3	0	14	1369	1119	0	2488
4	15 TO 24	2827	2083	0	4910	402	358	0	760	5	4	0	9	12	6	0	18	36	12	0	48	3282	2463	0	5745
5	25 TO 34	4886	2437	1	7324	452	323	0	775	16	12	0	28	29	18	0	47	115	16	0	131	5498	2806	1	8305
6	35 TO 44	7344	2816	4	10164	717	410	0	1127	26	18	0	44	46	23	0	69	169	17	0	186	8302	3284	4	11590
7	45 TO 54	9935	4428	3	14366	973	579	0	1552	39	35	0	74	81	66	0	147	162	47	0	209	11190	5155	3	16348
8	55 TO 64	12853	6722	4	19579	1359	819	0	2178	68	22	0	90	143	130	0	273	238	80	0	318	14661	7773	4	22438
9	65 TO 69	6323	4039	0	10362	634	389	0	1023	25	26	0	51	88	87	0	175	80	26	0	106	7150	4567	0	11717
10	70 AND ABOVE	17972	15030	6	33008	1165	828	0	1993	68	85	0	153	387	348	0	735	167	132	0	299	19759	16423	6	36188
11	NOT STATED	915	676	9	1600	126	72	4	202	0	0	0	0	0	2	0	2	311	271	0	582	1352	1021	13	2386
	ALL	68645	42106	33	110784	7039	4611	5	11655	261	210	0	471	805	688	0	1493	1302	615	0	1917	78052	48230	38	126320

TABLE: D-6																									
DEATHS BY AGE, SEX AND RELIGION OF THE DECEASED (RURAL)																									
SL. NO.	AGE (Yrs.)	HINDU				MUSLIM				CHRISTIAN				SIKH				OTHER				ALL			
		MALE	FEMALE	OTHER	ALL	MALE	FEMALE	OTHER	ALL	MALE	FEMALE	OTHER	ALL	MALE	FEMALE	OTHER	ALL	MALE	FEMALE	OTHER	ALL	MALE	FEMALE	OTHER	ALL
1	BELOW 1 YEAR	395	199	1	595	179	73	0	252	1	0	0	1	0	0	0	0	0	2	0	2	575	274	1	850
2	1 TO 4	109	77	0	186	67	44	0	111	0	0	0	0	0	0	0	0	1	0	0	1	177	121	0	298
3	5 TO 14	143	101	1	245	104	72	0	176	1	1	0	2	0	0	0	0	0	0	0	0	248	174	1	423
4	15 TO 24	388	254	0	642	135	126	0	261	0	1	0	1	1	0	0	1	0	1	0	1	524	382	0	906
5	25 TO 34	655	286	0	941	123	134	0	257	1	0	0	1	1	0	0	1	0	1	0	1	780	421	0	1201
6	35 TO 44	943	382	0	1325	181	126	0	307	5	2	0	7	4	2	0	6	0	0	0	0	1133	512	0	1645
7	45 TO 54	1270	529	0	1799	236	154	0	390	2	1	0	3	2	3	0	5	0	0	0	0	1510	687	0	2197
8	55 TO 64	1456	735	0	2191	339	191	0	530	3	2	0	5	6	10	0	16	1	1	0	2	1805	939	0	2744
9	65 TO 69	715	434	0	1149	117	67	0	184	1	1	0	2	3	1	0	4	2	1	0	3	838	504	0	1342
10	70 AND ABOVE	1802	1484	0	3286	162	92	0	254	5	5	0	10	11	23	0	34	5	0	0	5	1985	1604	0	3589
11	NOT STATED	53	31	1	85	16	7	0	23	0	0	0	0	0	0	0	0	8	1	0	9	77	39	1	117
	ALL	7929	4512	3	12444	1659	1086	0	2745	19	13	0	32	28	39	0	67	17	7	0	24	9652	5657	3	15312

TABLE: D-7												
DEATHS BY AGE, OCCUPATION AND SEX (RURAL)												
SL. NO.	OCCUPATION	SEX	AGE									
			<14 YRS	15-24	25-34	35-44	45-54	55-64	65-69	70 and above	Not Stated	ALL
1	PROFESSIONAL / TECHNICAL RELATED WORKERS	MALE	1	1	3	6	10	7	2	6	0	36
		FEMALE	0	0	1	0	0	1	1	6	0	9
		OTHER	0	0	0	0	0	0	0	0	0	0
		TOTAL	1	1	4	6	10	8	3	12	0	45
2	ADMINISTRATIVE EXECUTIVE AND MANAGERIAL WORKERS	MALE	0	1	1	0	5	3	0	7	0	17
		FEMALE	0	0	0	0	0	2	0	2	0	4
		OTHER	0	0	0	0	0	0	0	0	0	0
		TOTAL	0	1	1	0	5	5	0	9	0	21
3	CLERICAL WORKERS	MALE	1	0	0	0	0	1	1	0	0	3
		FEMALE	0	0	0	0	0	0	0	0	0	0
		OTHER	0	0	0	0	0	0	0	0	0	0
		TOTAL	1	0	0	0	0	1	1	0	0	3
4	SALE WORKERS	MALE	3	11	26	43	49	101	42	144	0	419
		FEMALE	3	5	9	7	29	50	36	200	0	339
		OTHER	0	0	0	0	0	0	0	0	0	0
		TOTAL	6	16	35	50	78	151	78	344	0	758
5	SERVICE WORKERS	MALE	1	10	29	48	72	87	34	110	0	391
		FEMALE	1	0	6	11	14	29	11	31	0	103
		OTHER	0	0	0	0	0	0	0	0	0	0
		TOTAL	2	10	35	59	86	116	45	141	0	494
6	FARMERS / FISHERMAN / HUNTERS	MALE	2	2	19	28	41	39	29	75	0	235
		FEMALE	0	0	1	3	4	8	4	23	0	43
		OTHER	0	0	0	0	0	0	0	0	0	0
		TOTAL	2	2	20	31	45	47	33	98	0	278
7	PRODUCTION AND OTHER RELATED WORKERS	MALE	13	13	54	94	109	94	34	58	1	470
		FEMALE	19	3	3	2	4	7	4	20	0	62
		OTHER	0	0	0	0	0	0	0	0	1	1
		TOTAL	32	16	57	96	113	101	38	78	2	533
8	HOUSEWIFE / NON-WORKERS	MALE	101	28	35	57	70	70	35	64	6	466
		FEMALE	58	61	85	110	157	196	117	380	4	1168
		OTHER	1	0	0	0	0	0	0	0	0	1
		TOTAL	160	89	120	167	227	266	152	444	10	1635
9	OTHER	MALE	855	461	615	859	1159	1406	663	1527	70	7615
		FEMALE	470	316	317	382	484	648	331	946	35	3929
		OTHER	1	0	0	0	0	0	0	0	0	1
		TOTAL	1326	777	932	1241	1643	2054	994	2473	105	11545
10	TOTAL	MALE	977	527	782	1135	1515	1808	840	1991	77	9652
		FEMALE	551	385	422	515	692	941	504	1608	39	5657
		OTHER	2	0	0	0	0	0	0	0	1	3
		TOTAL	1530	912	1204	1650	2207	2749	1344	3599	117	15312

TABLE: D-8												
DEATHS BY AGE, OCCUPATION AND SEX (URBAN)												
SL. NO.	OCCUPATION	SEX	AGE									
			<14 YRS	15-24	25-34	35-44	45-54	55-64	65-69	70 and above	Not Stated	ALL
1	PROFESSIONAL / TECHNICAL RELATED WORKERS	MALE	2	25	64	112	165	201	86	299	4	958
		FEMALE	4	5	13	19	45	69	34	202	0	391
		OTHER	0	0	0	0	0	0	0	0	0	0
		TOTAL	6	30	77	131	210	270	120	501	4	1349
2	ADMINISTRATIVE EXECUTIVE AND MANAGERIAL WORKERS	MALE	3	9	13	29	32	82	31	97	0	296
		FEMALE	0	3	2	11	19	30	18	106	1	190
		OTHER	0	0	0	0	0	0	0	0	0	0
		TOTAL	3	12	15	40	51	112	49	203	1	486
3	CLARICAL WORKERS	MALE	5	10	22	45	74	84	61	153	1	455
		FEMALE	3	2	4	18	13	39	33	126	0	238
		OTHER	0	0	0	0	0	0	0	0	0	0
		TOTAL	8	12	26	63	87	123	94	279	1	693
4	SALE WORKERS	MALE	42	89	206	353	515	1039	487	1658	7	4396
		FEMALE	25	53	70	87	203	549	361	1717	4	3069
		OTHER	0	0	1	0	1	3	0	2	0	7
		TOTAL	67	142	277	440	719	1591	848	3377	11	7472
5	SERVICE WORKERS	MALE	8	45	179	259	385	376	118	302	10	1682
		FEMALE	3	10	24	32	66	107	61	239	1	543
		OTHER	0	0	0	1	0	1	0	1	0	3
		TOTAL	11	55	203	292	451	484	179	542	11	2228
6	FARMERS / FISHERMAN / HUNTERS	MALE	2	7	18	41	68	98	47	72	0	353
		FEMALE	3	3	4	11	11	11	3	6	0	52
		OTHER	0	0	0	0	0	0	0	0	0	0
		TOTAL	5	10	22	52	79	109	50	78	0	405
7	PRODUCTION AND OTHER RELATED WORKERS	MALE	17	66	173	278	376	320	137	65	1	1433
		FEMALE	5	10	10	33	32	23	9	17	0	139
		OTHER	0	0	0	0	0	0	0	0	0	0
		TOTAL	22	76	183	311	408	343	146	82	1	1572
8	HOUSEWIFE / NON-WORKERS	MALE	1877	626	1032	1677	2572	3514	1955	5902	165	19320
		FEMALE	1232	575	888	1184	2149	3197	2052	7776	124	19177
		OTHER	5	0	0	2	0	0	0	0	2	9
		TOTAL	3114	1201	1920	2863	4721	6711	4007	13678	291	38506
9	OTHERS	MALE	4776	2414	3806	5523	7032	8969	4238	11234	1167	49159
		FEMALE	3327	1811	1812	1903	2641	3780	2004	6261	892	24431
		OTHER	2	0	0	1	2	0	0	3	11	19
		TOTAL	8105	4225	5618	7427	9675	12749	6242	17498	2070	73609
10	TOTAL	MALE	6732	3291	5513	8317	11219	14683	7160	19782	1355	78052
		FEMALE	4602	2472	2827	3298	5179	7805	4575	16450	1022	48230
		OTHER	7	0	1	4	3	4	0	6	13	38
		TOTAL	11341	5763	8341	11619	16401	22492	11735	36238	2390	126320

TABLE: D-9												
DEATHS BY AGE, OCCUPATION AND SEX (ALL AREAS)												
SL. NO.	OCCUPATION	SEX	AGE									
			<14 YRS	15-24	25-34	35-44	45-54	55-64	65-69	70 and above	Not Stated	ALL
1	PROFESSIONAL / TECHNICAL RELATED WORKERS	MALE	3	26	67	118	175	208	88	305	4	994
		FEMALE	4	5	14	19	45	70	35	208	0	400
		OTHER	0	0	0	0	0	0	0	0	0	0
		TOTAL	7	31	81	137	220	278	123	513	4	1394
2	ADMINISTRATIVE EXECUTIVE AND MANAGERIAL WORKERS	MALE	3	10	14	29	37	85	31	104	0	313
		FEMALE	0	3	2	11	19	32	18	108	1	194
		OTHER	0	0	0	0	0	0	0	0	0	0
		TOTAL	3	13	16	40	56	117	49	212	1	507
3	CLARICAL WORKERS	MALE	6	10	22	45	74	85	62	153	1	458
		FEMALE	3	2	4	18	13	39	33	126	0	238
		OTHER	0	0	0	0	0	0	0	0	0	0
		TOTAL	9	12	26	63	87	124	95	279	1	696
4	SALE WORKERS	MALE	45	100	232	396	564	1140	529	1802	7	4815
		FEMALE	28	58	79	94	232	599	397	1917	4	3408
		OTHER	0	0	1	0	1	3	0	2	0	7
		TOTAL	73	158	312	490	797	1742	926	3721	11	8230
5	SERVICE WORKERS	MALE	9	55	208	307	457	463	152	412	10	2073
		FEMALE	4	10	30	43	80	136	72	270	1	646
		OTHER	0	0	0	1	0	1	0	1	0	3
		TOTAL	13	65	238	351	537	600	224	683	11	2722
6	FARMERS / FISHERMAN / HUNTERS	MALE	4	9	37	69	109	137	76	147	0	588
		FEMALE	3	3	5	14	15	19	7	29	0	95
		OTHER	0	0	0	0	0	0	0	0	0	0
		TOTAL	7	12	42	83	124	156	83	176	0	683
7	PRODUCTION AND OTHER RELATED WORKERS	MALE	30	79	227	372	485	414	171	123	2	1903
		FEMALE	24	13	13	35	36	30	13	37	0	201
		OTHER	0	0	0	0	0	0	0	0	1	1
		TOTAL	54	92	240	407	521	444	184	160	3	2105
8	HOUSEWIFE / NON-WORKERS	MALE	1978	654	1067	1734	2642	3584	1990	5966	171	19786
		FEMALE	1290	636	973	1294	2306	3393	2169	8156	128	20345
		OTHER	6	0	0	2	0	0	0	0	2	10
		TOTAL	3274	1290	2040	3030	4948	6977	4159	14122	301	40141
9	OTHERS	MALE	5631	2875	4421	6382	8191	10375	4901	12761	1237	56774
		FEMALE	3797	2127	2129	2285	3125	4428	2335	7207	927	28360
		OTHER	3	0	0	1	2	0	0	3	11	20
		TOTAL	9431	5002	6550	8668	11318	14803	7236	19971	2175	85154
10	TOTAL	MALE	7709	3818	6295	9452	12734	16491	8000	21773	1432	87704
		FEMALE	5153	2857	3249	3813	5871	8746	5079	18058	1061	53887
		OTHER	9	0	1	4	3	4	0	6	14	41
		TOTAL	12871	6675	9545	13269	18608	25241	13079	39837	2507	141632

TABLE : D-10														
DEATHS BY CAUSE OF DEATHS, AGE AND SEX FOR ALL DEATHS (MEDICALLY CERTIFIED OR NOT) - 2016														
AGE IN YEARS														
SL. No.	NAME OF THE DISEASE	SEX	<1	1-4	5-14	15-24	25-34	35-44	45-54	55-64	65-69	>=70	NOT STATED	TOTAL
1	2	(3)	(4)	(5)	(6)	(7)	(8)	(9)	(10)	(11)	(12)	(13)	(14)	(15)
I	INTESTINAL INFECTIOUS DISEASES (A00-B99)	Male	736	244	396	651	1024	1498	1698	1910	907	2335	96	11495
		Female	453	211	353	671	636	674	840	965	529	1885	87	7304
		Other	0	0	1	0	0	1	0	0	0	0	0	2
II	NEOPLASMS(C00-D48)	Male	41	51	113	227	254	382	610	835	342	551	30	3436
		Female	23	25	59	97	181	340	507	505	182	375	11	2305
		Other	0	0	0	0	0	0	0	0	0	0	1	1
III	DISEASES OF THE BLOOD & BLOOD FORMING ORGANS AND CERTAIN DISORDERS INVOLVING THE IMMUNE MECHANISM (D50-D89)	Male	17	16	56	67	52	53	53	45	18	38	13	428
		Female	11	13	36	48	41	36	34	29	11	36	5	300
		Other	0	0	0	0	0	0	0	0	0	0	0	0
IV	ENDOCRINE, NUTRITIONAL AND METABOLIC DISEASES (E00-E89)	Male	23	14	6	26	45	136	281	459	198	356	8	1552
		Female	16	19	16	25	28	113	236	441	173	337	10	1414
		Other	0	0	0	0	0	0	0	0	0	0	0	0
V	MENTAL AND BEHAVIOURAL DISORDERS (F01-F99)	Male	3	1	2	5	7	5	10	8	2	6	3	52
		Female	3	2	1	1	2	7	2	0	2	2	3	25
		Other	0	0	0	0	0	0	0	0	0	0	0	0
VI	DISEASES OF THE NERVOUS SYSTEM (G00-G98)	Male	94	74	87	93	90	137	119	111	61	108	18	992
		Female	53	51	54	58	54	69	58	64	26	50	17	554
		Other	0	0	0	0	0	0	0	0	0	0	0	0
VII	DISEASES OF THE EYE AND ADNEXA (H00-H59)	Male	1	0	0	4	5	8	7	6	7	8	1	47
		Female	0	0	0	1	0	0	3	3	0	2	1	10
		Other	0	0	0	0	0	0	0	0	0	0	0	0
VIII	DISEASES OF THE EAR AND MASTOID PROCESS (H60-H95)	Male	0	0	0	1	0	0	0	0	0	0	0	1
		Female	0	0	0	0	0	0	1	0	0	0	0	1
		Other	0	0	0	0	0	0	0	0	0	0	0	0
IX	DISEASES OF THE CIRCULATORY SYSTEM (I00-I99)	Male	277	89	84	294	536	1108	1899	2589	1090	2485	97	10548
		Female	154	47	74	276	350	483	897	1349	683	1735	67	6115
		Other	0	0	0	0	0	0	1	0	0	0	1	2
X	DISEASES OF THE RESPIRATORY SYSTEM (J00-J98)	Male	393	117	126	235	320	559	942	1315	587	1175	78	5847
		Female	224	99	116	199	236	268	414	662	298	718	68	3302
		Other	0	0	0	0	0	0	0	0	0	0	0	0
XI	DISEASES OF THE DIGESTIVE SYSTEM (K00-K92)	Male	60	15	51	117	376	658	657	511	163	267	39	2914
		Female	38	12	52	72	98	119	171	210	76	187	36	1071
		Other	0	0	0	0	0	0	0	0	0	0	0	0

TABLE : D-10														
DEATHS BY CAUSE OF DEATHS, AGE AND SEX FOR ALL DEATHS (MEDICALLY CERTIFIED OR NOT) - 2016														
AGE IN YEARS														
SL. No.	NAME OF THE DISEASE	SEX	<1	1-4	5-14	15-24	25-34	35-44	45-54	55-64	65-69	>=70	NOT STATED	TOTAL
1	2	(3)	(4)	(5)	(6)	(7)	(8)	(9)	(10)	(11)	(12)	(13)	(14)	(15)
XII	DISEASES OF THE SKIN AND SUBCUTANEOUS TISSUE (L00-L98)	Male	1	2	4	6	5	2	5	10	3	2	2	42
		Female	2	4	1	3	1	3	6	5	1	4	1	31
		Other	0	0	0	0	0	0	0	0	0	0	0	0
XIII	DISEASES OF THE MUSCULOSKELETAL SYSTEM CONNECTIVE TISSUE (M00-M99)	Male	7	0	2	6	13	12	18	23	6	12	0	99
		Female	2	2	4	16	16	6	15	10	4	13	1	89
		Other	0	0	0	0	0	0	0	0	0	0	0	0
XIV	DISEASES OF THE GENITOURINARY SYSTEM (N00 - N99)	Male	24	5	20	90	94	152	180	270	83	228	12	1158
		Female	14	7	12	49	68	102	122	147	58	151	18	748
		Other	0	0	0	0	0	0	0	0	0	0	0	0
XV	PREGNANCY, CHILDBIRTH AND THE PUERPERIUM (O00-O99)	Male	0	0	0	0	0	0	0	0	0	0	0	0
		Female	0	0	0	55	82	14	5	0	0	0	0	156
		Other	0	0	0	0	0	0	0	0	0	0	0	0
XVI	CERTAIN CONDITIONS ORIGINATING IN THE PERINATAL PERIOD (P00-P96)	Male	1428	0	0	0	0	0	0	0	0	0	663	2091
		Female	855	0	0	0	0	0	0	0	0	0	490	1345
		Other	6	0	0	0	0	0	0	0	0	0	7	13
XVII	CONGENITAL MALFORMATIONS, DEFORMATIONS & CHROMOSOMAL ABNORMALITIES (Q00-Q99)	Male	182	41	17	7	11	11	5	12	6	11	28	331
		Female	87	18	8	5	4	2	5	6	4	8	35	182
		Other	1	0	0	0	0	0	0	0	0	0	4	5
XVIII	SYMPTOMS, SIGNS AND ABNORMAL CLINICAL & LABORATORY FINDING NOT ELSEWHERE CLASSIFIED (R00-R99)	Male	1516	364	414	1069	2217	3502	5066	6991	3869	12496	264	37768
		Female	993	296	333	705	842	1139	2021	3650	2664	11422	156	24221
		Other	0	0	0	0	1	2	2	4	0	6	0	15
XIX	INJURY, POISONING AND CERTAIN OTHER (S00-T98)	Male	23	89	108	373	465	420	278	230	81	142	44	2253
		Female	27	84	82	312	259	155	116	105	39	105	33	1317
		Other	0	0	0	0	0	0	0	0	0	0	0	0
XX	EXTERNAL CAUSES OF MORBIDITY AND MORTALITY (V01-Y89)	Male	198	95	131	535	764	792	872	1141	565	1524	33	6650
		Female	108	61	92	252	329	266	389	561	321	997	21	3397
		Other	1	0	0	0	0	1	0	0	0	0	1	3
	Total	Male	5024	1217	1617	3806	6278	9435	12700	16466	7988	21744	1429	87704
		Female	3063	951	1293	2845	3227	3796	5842	8712	5071	18027	1060	53887
		Other	8	0	1	0	1	4	3	4	0	6	14	41
	All	Total	8095	2168	2911	6651	9506	13235	18545	25182	13059	39777	2503	141632

Table D-11														
DEATHS BY CAUSE OF DEATHS, AGE AND SEX FOR MEDICALLY CERTIFIED DEATHS - 2016														
AGE IN YEARS														
SL. No.	NAME OF THE DISEASE	SEX	<1	1-4	5-14	15-24	25-34	35-44	45-54	55-64	65-69	>=70	NOT STATED	TOTAL
1	2	(3)	(4)	(5)	(6)	(7)	(8)	(9)	(10)	(11)	(12)	(13)	(14)	(15)
I	CERTAIN INFECTIOUS AND PARASITIC DISEASES (A00-B99)													
I	CERTAIN INFECTIOUS AND PARASITIC DISEASES (A00-B99)	M	733	240	383	588	815	1095	1162	1322	563	1295	94	8290
		F	449	207	342	624	558	523	591	678	309	882	85	5248
		O	0	0	1	0	0	1	0	0	0	0	0	2
1	INTESTINAL INFECTIOUS DISEASES (A00-A09)	M	37	7	8	11	9	11	8	15	6	24	5	141
		F	20	7	1	17	11	9	11	12	5	27	3	123
		O	0	0	0	0	0	0	0	0	0	0	0	0
1	Cholera (A00)	M	0	1	1	0	0	1	1	0	0	3	0	7
		F	0	1	0	3	0	0	1	1	0	2	0	8
		O	0	0	0	0	0	0	0	0	0	0	0	0
2	Typhoid Fever and paratyphoid fevers(A01)	M	1	0	1	1	2	1	0	3	1	1	0	11
		F	1	0	0	2	1	0	1	0	0	2	0	7
		O	0	0	0	0	0	0	0	0	0	0	0	0
3	Food Poisoning (A02,A05)	M	0	0	0	0	0	0	0	0	0	0	0	0
		F	0	0	0	0	0	0	0	0	0	0	0	0
		O	0	0	0	0	0	0	0	0	0	0	0	0
4	Shigellosis (A03)	M	0	0	0	0	1	0	0	1	0	0	0	2
		F	0	0	0	0	0	0	1	1	0	4	0	6
		O	0	0	0	0	0	0	0	0	0	0	0	0
5	Amocbiasis (A06)	M	1	0	0	0	0	2	1	2	0	0	0	6
		F	1	0	0	1	0	0	0	1	1	2	0	6
		O	0	0	0	0	0	0	0	0	0	0	0	0
6	Diarrhoea and gastroenteritis of presumed infectious origin (A09)	M	33	6	4	10	6	7	6	7	4	20	4	107
		F	18	6	1	10	10	9	7	8	4	17	3	93
		O	0	0	0	0	0	0	0	0	0	0	0	0
7	Other intestinal infectious diseases (A04,A07-A08)	M	2	0	2	0	0	0	0	2	1	0	1	8
		F	0	0	0	1	0	0	1	1	0	0	0	3
		O	0	0	0	0	0	0	0	0	0	0	0	0
2	Tuberculosis (A15-A19)	M	33	21	51	266	367	455	425	426	158	224	19	2445
		F	26	13	74	319	210	162	154	140	58	106	26	1288
		O	0	0	0	0	0	0	0	0	0	0	0	0

Table D-11														
DEATHS BY CAUSE OF DEATHS, AGE AND SEX FOR MEDICALLY CERTIFIED DEATHS - 2016														
AGE IN YEARS														
SL. No.	NAME OF THE DISEASE	SEX	<1	1-4	5-14	15-24	25-34	35-44	45-54	55-64	65-69	>=70	NOT STATED	TOTAL
1	2	(3)	(4)	(5)	(6)	(7)	(8)	(9)	(10)	(11)	(12)	(13)	(14)	(15)
1	Respiratory Tuberculosis (A15-16)	M	27	11	24	226	300	397	367	381	146	199	14	2092
		F	19	6	47	256	152	137	132	120	51	82	16	1018
		O	0	0	0	0	0	0	0	0	0	0	0	0
2	Tuberculosis of nervous system (A17)	M	2	7	18	15	30	25	22	13	6	5	1	144
		F	5	3	9	24	16	8	10	6	3	7	4	95
		O	0	0	0	0	0	0	0	0	0	0	0	0
3	Tuberculosis of other organs & miliary Tuberculosis (A18-A19)	M	4	3	9	25	37	33	36	32	6	20	4	209
		F	2	4	18	39	42	17	12	14	4	17	6	175
		O	0	0	0	0	0	0	0	0	0	0	0	0
3	Other bacterial diseases (A20-A49)	M	594	182	260	211	318	507	604	764	360	943	57	4800
		F	366	155	200	218	259	281	364	470	217	702	47	3279
		O	0	0	1	0	0	0	0	0	0	0	0	1
1	Plague (A20)	M	0	1	0	0	1	0	0	4	1	2	0	9
		F	1	0	1	0	0	0	0	7	0	0	0	9
		O	0	0	0	0	0	0	0	0	0	0	0	0
2	Leprosy (A30)	M	1	0	0	0	1	0	3	6	5	4	0	20
		F	2	0	0	0	0	0	0	0	0	1	0	3
		O	0	0	0	0	0	0	0	0	0	0	0	0
3	Neontorum Tetanus (A33)	M	2	0	1	0	0	1	2	3	4	0	0	13
		F	5	0	0	0	0	0	3	1	1	5	0	15
		O	0	0	0	0	0	0	0	0	0	0	0	0
4	Other Tetanus (A34-A35)	M	0	2	4	3	2	1	2	2	0	2	0	18
		F	0	0	1	1	0	0	0	1	0	0	0	3
		O	0	0	0	0	0	0	0	0	0	0	0	0
5	Diphtheria (A36)	M	1	13	58	4	0	0	0	1	0	0	0	77
		F	0	11	50	1	0	0	0	0	0	0	0	62
		O	0	0	0	0	0	0	0	0	0	0	0	0
6	Whooping cough (A37)	M	0	0	0	0	0	0	0	0	0	0	0	0
		F	0	0	0	0	0	0	0	0	0	0	0	0
		O	0	0	0	0	0	0	0	0	0	0	0	0
7	Meningococcal infection (A39)	M	2	0	2	0	0	0	1	0	0	0	0	5
		F	0	2	3	0	0	0	1	0	1	1	0	8
		O	0	0	0	0	0	0	0	0	0	0	0	0

Table D-11														
DEATHS BY CAUSE OF DEATHS, AGE AND SEX FOR MEDICALLY CERTIFIED DEATHS - 2016														
AGE IN YEARS														
SL. No.	NAME OF THE DISEASE	SEX	<1	1-4	5-14	15-24	25-34	35-44	45-54	55-64	65-69	>=70	NOT STATED	TOTAL
1	2	(3)	(4)	(5)	(6)	(7)	(8)	(9)	(10)	(11)	(12)	(13)	(14)	(15)
8	Septicaemia (A40-A41)	M	580	163	189	202	313	499	586	729	339	906	55	4561
		F	353	141	144	215	253	277	351	455	201	677	46	3113
		O	0	0	1	0	0	0	0	0	0	0	0	1
9	All other types of bacterial Diseases (A21-A28,A31-A32,A38,A42-A49)	M	8	3	6	2	1	6	10	19	11	29	2	97
		F	5	1	1	1	6	4	9	6	14	18	1	66
		O	0	0	0	0	0	0	0	0	0	0	0	0
4	Infections with a predominantly sexual mode of transmission (A50-A64)	M	2	0	0	1	0	0	2	1	0	2	0	8
		F	1	0	2	1	0	0	1	2	0	0	0	7
		O	0	0	0	0	0	0	0	0	0	0	0	0
1	Syphilis (A50-53)	M	2	0	0	1	0	0	2	1	0	2	0	8
		F	1	0	1	1	0	0	1	2	0	0	0	6
		O	0	0	0	0	0	0	0	0	0	0	0	0
2	Other Types of infections with a predominatly sexual mode of transmission (A54-A64)	M	0	0	0	0	0	0	0	0	0	0	0	0
		F	0	0	1	0	0	0	0	0	0	0	0	1
		O	0	0	0	0	0	0	0	0	0	0	0	0
5	Viral diseases (A70-A74 & A80-B34)	M	16	21	53	62	79	74	67	37	14	51	8	482
		F	12	22	45	41	47	38	26	21	7	13	3	275
		O	0	0	0	0	0	1	0	0	0	0	0	1
1	Acute Poliomyelitis (A80)	M	0	0	0	0	0	0	0	0	0	0	0	0
		F	0	0	0	0	0	0	0	0	0	0	0	0
		O	0	0	0	0	0	0	0	0	0	0	0	0
2	Rabies (A82)	M	0	1	1	1	0	1	0	1	0	2	1	8
		F	0	1	0	1	0	0	0	0	0	1	0	3
		O	0	0	0	0	0	0	0	0	0	0	0	0
3	Japanese encephalitis (A83.0)	M	0	1	0	4	1	1	1	0	0	1	0	9
		F	0	0	1	2	0	0	0	0	0	0	0	3
		O	0	0	0	0	0	0	0	0	0	0	0	0
4	Other Viral encephalitis (A83.1-A83.9, A84-A86)	M	3	6	7	8	4	4	2	1	0	0	3	38
		F	0	3	8	5	3	2	0	2	0	2	0	25
		O	0	0	0	0	0	0	0	0	0	0	0	0
5	Dengue fever (A90)	M	8	6	31	22	13	4	10	3	3	13	1	114
		F	8	8	21	16	15	8	8	3	0	3	2	92
		O	0	0	0	0	0	0	0	0	0	0	0	0

Table D-11														
DEATHS BY CAUSE OF DEATHS, AGE AND SEX FOR MEDICALLY CERTIFIED DEATHS - 2016														
AGE IN YEARS														
SL. No.	NAME OF THE DISEASE	SEX	<1	1-4	5-14	15-24	25-34	35-44	45-54	55-64	65-69	>=70	NOT STATED	TOTAL
1	2	(3)	(4)	(5)	(6)	(7)	(8)	(9)	(10)	(11)	(12)	(13)	(14)	(15)
6	Other arthropod-borne viral fevers and viral haemorrhagic fevers (A91-A94, A96-A99)	M	0	0	4	5	7	4	4	5	2	16	2	49
		F	0	1	3	2	6	2	2	3	1	1	0	21
		O	0	0	0	0	0	0	0	0	0	0	0	0
7	Smallpox (B03)	M	0	0	0	0	0	0	0	0	0	0	0	0
		F	0	0	0	0	0	0	0	0	0	0	0	0
		O	0	0	0	0	0	0	0	0	0	0	0	0
8	Measles (B05)	M	1	3	0	0	0	0	1	0	0	0	0	5
		F	0	3	2	0	0	0	0	0	0	0	0	5
		O	0	0	0	0	0	0	0	0	0	0	0	0
9	Acute Hepatitis B (B16)	M	0	0	0	3	6	9	13	5	1	4	0	41
		F	0	0	1	5	7	2	2	0	1	2	0	20
		O	0	0	0	0	0	0	0	0	0	0	0	0
10	Other viral hepatitis (B15, B17-B19)	M	0	0	0	3	8	3	7	4	1	1	0	27
		F	0	1	1	5	6	1	4	1	2	2	0	23
		O	0	0	0	0	0	0	0	0	0	0	0	0
11	Human immunodeficiency virus (HIV) disease (B20-B24)	M	1	0	1	8	32	42	23	8	5	3	1	124
		F	0	0	1	3	6	18	3	4	1	0	0	36
		O	0	0	0	0	0	1	0	0	0	0	0	1
12	All other types of viral diseases (A70-A74,A81, A87-A89,A95,B00-B02,B04,B06-B09 &B25-B34)	M	3	4	9	8	8	6	6	10	2	11	0	67
		F	4	5	7	2	4	5	7	8	2	2	1	47
		O	0	0	0	0	0	0	0	0	0	0	0	0
6	Protozoal diseases (B50-B64)	M	4	5	4	11	9	8	13	8	1	3	2	68
		F	3	3	9	13	8	11	4	1	1	3	2	58
		O	0	0	0	0	0	0	0	0	0	0	0	0
1	Malaria (B50-B54)	M	4	5	4	11	9	7	13	8	0	3	2	66
		F	2	3	9	13	7	11	4	1	1	3	2	56
		O	0	0	0	0	0	0	0	0	0	0	0	0
2	All other types of protozoal disease (B55-B64)	M	0	0	0	0	0	1	0	0	1	0	0	2
		F	1	0	0	0	1	0	0	0	0	0	0	2
		O	0	0	0	0	0	0	0	0	0	0	0	0

Table D-11														
DEATHS BY CAUSE OF DEATHS, AGE AND SEX FOR MEDICALLY CERTIFIED DEATHS - 2016														
AGE IN YEARS														
SL. No.	NAME OF THE DISEASE	SEX	<1	1-4	5-14	15-24	25-34	35-44	45-54	55-64	65-69	>=70	NOT STATED	TOTAL
1	2	(3)	(4)	(5)	(6)	(7)	(8)	(9)	(10)	(11)	(12)	(13)	(14)	(15)
7	Other certain infectious and parasitic diseases & late effect of infectious and parasitic diseases (A65-A69 & A75-A79, B35-B49&B65-B99)	M	47	4	7	26	33	40	43	71	24	48	3	346
		F	21	7	11	15	23	22	31	32	21	31	4	218
		O	0	0	0	0	0	0	0	0	0	0	0	0
1	Filariasis (B74)	M	0	0	0	0	1	0	0	1	0	0	0	2
		F	0	0	0	2	0	0	0	0	1	0	0	3
		O	0	0	0	0	0	0	0	0	0	0	0	0
2	Other helminthiasis (B65-B73,B75,B77-B83)	M	0	0	0	0	1	0	1	1	0	2	0	5
		F	0	0	0	0	1	0	0	0	0	0	0	1
		O	0	0	0	0	0	0	0	0	0	0	0	0
3	Other spirochaetal diseases and Rickettsioses (A65-A69 & A75-A79)	M	0	0	0	1	0	1	0	2	0	0	0	4
		F	0	0	0	0	0	0	0	0	0	0	0	0
		O	0	0	0	0	0	0	0	0	0	0	0	0
4	All other infectious and parasitic diseases & late effects of infectious and parasitic diseases (B35-B49,B76,B85-B99)	M	47	4	7	25	31	39	42	67	24	46	3	335
		F	21	7	11	13	22	22	31	32	20	31	4	214
		O	0	0	0	0	0	0	0	0	0	0	0	0
II	NEOPLASMS(C00-D48)	M	40	51	113	220	218	306	499	701	286	355	30	2819
		F	21	24	58	92	174	319	474	452	152	215	11	1992
		O	0	0	0	0	0	0	0	0	0	0	1	1
8	Malignant neoplasms of lip. Oral cavity cavity and pharynx (C00-C14)	M	0	2	1	2	12	55	88	103	36	33	3	335
		F	0	2	1	0	3	17	28	38	16	16	0	121
		O	0	0	0	0	0	0	0	0	0	0	0	0
1	Malignant neoplasms of lip, oral cavity and pharynx (C00-C14)	M	0	2	1	2	12	55	88	103	36	33	3	335
		F	0	2	1	0	3	17	28	38	16	16	0	121
		O	0	0	0	0	0	0	0	0	0	0	0	0
9	Malignant neoplasms of digestive organs (C15-C26)	M	2	0	0	6	28	39	88	141	67	57	4	432
		F	0	0	1	1	28	63	118	107	34	53	3	408
		O	0	0	0	0	0	0	0	0	0	0	0	0
1	Malignant neoplasm of oesophagus (C15)	M	0	0	0	1	3	18	34	56	24	10	0	146
		F	0	0	0	0	5	20	45	43	11	6	0	130
		O	0	0	0	0	0	0	0	0	0	0	0	0

Table D-11														
DEATHS BY CAUSE OF DEATHS, AGE AND SEX FOR MEDICALLY CERTIFIED DEATHS - 2016														
AGE IN YEARS														
SL. No.	NAME OF THE DISEASE	SEX	<1	1-4	5-14	15-24	25-34	35-44	45-54	55-64	65-69	>=70	NOT STATED	TOTAL
1	2	(3)	(4)	(5)	(6)	(7)	(8)	(9)	(10)	(11)	(12)	(13)	(14)	(15)
2	Malignant neoplasm of stomach (C16)	M	0	0	0	1	1	1	14	12	6	4	2	41
		F	0	0	0	0	5	5	10	8	3	5	1	37
		O	0	0	0	0	0	0	0	0	0	0	0	0
3	Malignant neoplasm of small intestine including deodenum (C17)	M	0	0	0	0	0	1	1	2	1	1	0	6
		F	0	0	0	0	2	1	2	0	0	0	0	5
		O	0	0	0	0	0	0	0	0	0	0	0	0
4	Malignant neoplasm of colon (C18)	M	0	0	0	2	1	2	3	11	5	8	0	32
		F	0	0	0	0	1	5	7	8	2	9	0	32
		O	0	0	0	0	0	0	0	0	0	0	0	0
5	Malignant neoplasm of rectosigmoid junction, rectum, anus and anal canal (C19-C21)	M	0	0	0	1	12	6	3	8	3	6	2	41
		F	0	0	1	0	5	1	7	5	3	2	0	24
		O	0	0	0	0	0	0	0	0	0	0	0	0
6	Malignant neoplasm of liver and intrahepatic bile ducts (C22)	M	2	0	0	1	6	3	15	24	12	16	0	79
		F	0	0	0	1	5	6	17	10	9	13	0	61
		O	0	0	0	0	0	0	0	0	0	0	0	0
7	Malignant neoplasm of pancreas (C25)	M	0	0	0	0	2	3	7	10	5	5	0	32
		F	0	0	0	0	0	8	4	9	0	6	0	27
		O	0	0	0	0	0	0	0	0	0	0	0	0
8	Other malignant neoplasms of digestive organs (C23-C24, C26)	M	0	0	0	0	3	5	11	18	11	7	0	55
		F	0	0	0	0	5	17	26	24	6	12	2	92
		O	0	0	0	0	0	0	0	0	0	0	0	0
10	Malignant neoplasm of respiratory and intrathoracic organs (C30-C39)	M	0	0	0	5	8	42	85	155	61	63	2	421
		F	0	1	1	1	6	15	24	35	12	12	2	109
		O	0	0	0	0	0	0	0	0	0	0	0	0
1	Malignant neoplasm of larynx (C32)	M	0	0	0	0	0	5	5	28	8	9	0	55
		F	0	0	0	0	1	1	0	0	1	1	0	4
		O	0	0	0	0	0	0	0	0	0	0	0	0
2	Malignant neoplasm of trachea, bronchus and lung (C33-C34)	M	0	0	0	5	7	20	47	75	26	35	2	217
		F	0	0	1	0	5	10	19	25	7	10	2	79
		O	0	0	0	0	0	0	0	0	0	0	0	0

Table D-11														
DEATHS BY CAUSE OF DEATHS, AGE AND SEX FOR MEDICALLY CERTIFIED DEATHS - 2016														
AGE IN YEARS														
SL. No.	NAME OF THE DISEASE	SEX	<1	1-4	5-14	15-24	25-34	35-44	45-54	55-64	65-69	>=70	NOT STATED	TOTAL
1	2	(3)	(4)	(5)	(6)	(7)	(8)	(9)	(10)	(11)	(12)	(13)	(14)	(15)
3	Other malignant neoplasm of respiratory and intrathoracic organs (C30-C31, C37-C39)	M	0	0	0	0	1	17	33	52	27	19	0	149
		F	0	1	0	1	0	4	5	10	4	1	0	26
		O	0	0	0	0	0	0	0	0	0	0	0	0
11	Malignant neoplasms of bone, mesothelial and soft tissue, skin and breast (C40-C50)	M	1	1	2	6	8	8	3	9	2	5	0	45
		F	0	1	1	8	28	65	84	53	6	13	0	259
		O	0	0	0	0	0	0	0	0	0	0	0	0
1	Malignant neoplasm of bone & articular cartilage (C40-C41)	M	1	0	1	6	6	4	1	3	1	3	0	26
		F	0	0	1	6	2	3	1	1	0	1	0	15
		O	0	0	0	0	0	0	0	0	0	0	0	0
2	Malignant melanoma of skin (C43)	M	0	0	0	0	0	1	0	2	0	1	0	4
		F	0	0	0	0	0	0	2	0	0	0	0	2
		O	0	0	0	0	0	0	0	0	0	0	0	0
3	Other malignant neoplasms of skin (C44)	M	0	0	0	0	0	0	1	2	0	0	0	3
		F	0	0	0	0	0	0	0	0	0	0	0	0
		O	0	0	0	0	0	0	0	0	0	0	0	0
4	Malignant neoplasms of mesothelial and soft tissue (C45-C49)	M	0	1	1	0	2	3	1	2	1	1	0	12
		F	0	1	0	1	1	3	4	0	0	0	0	10
		O	0	0	0	0	0	0	0	0	0	0	0	0
5	Malignant neoplasm of breast (C50)	M	0	0	0	0	0	0	0	0	0	0	0	0
		F	0	0	0	1	25	59	77	52	6	12	0	232
		O	0	0	0	0	0	0	0	0	0	0	0	0
12	Malignant neoplasms of genitourinary organs (C51-C68)	M	2	1	0	4	5	6	19	26	12	39	0	114
		F	0	0	0	5	18	46	77	76	25	27	3	277
		O	0	0	0	0	0	0	0	0	0	0	0	0
1	Malignant neoplasm of cervix uteri (C53)	M	0	0	0	0	0	0	0	0	0	0	0	0
		F	0	0	0	0	2	20	28	26	6	11	1	94
		O	0	0	0	0	0	0	0	0	0	0	0	0
2	Malignant neoplasm of other and unspecified parts of uterus (C54-C55)	M	0	0	0	0	0	0	1	0	0	0	0	1
		F	0	0	0	0	1	1	2	7	3	0	0	14
		O	0	0	0	0	0	0	0	0	0	0	0	0
3	Malignant neoplasm of ovary (C56)	M	0	0	0	0	0	0	0	0	0	0	0	0
		F	0	0	0	4	11	23	40	31	11	9	0	129
		O	0	0	0	0	0	0	0	0	0	0	0	0

Table D-11														
DEATHS BY CAUSE OF DEATHS, AGE AND SEX FOR MEDICALLY CERTIFIED DEATHS - 2016														
AGE IN YEARS														
SL. No.	NAME OF THE DISEASE	SEX	<1	1-4	5-14	15-24	25-34	35-44	45-54	55-64	65-69	>=70	NOT STATED	TOTAL
1	2	(3)	(4)	(5)	(6)	(7)	(8)	(9)	(10)	(11)	(12)	(13)	(14)	(15)
4	Malignant neoplasm of placenta (C58)	M	0	0	0	0	0	0	0	0	0	0	0	0
		F	0	0	0	0	0	0	0	0	0	0	0	0
		O	0	0	0	0	0	0	0	0	0	0	0	0
5	Other malignant neoplasms of female genital organs (C51-C52,C57)	M	0	0	0	0	0	0	0	0	0	0	0	0
		F	0	0	0	1	1	1	2	5	2	2	0	14
		O	0	0	0	0	0	0	0	0	0	0	0	0
6	Malignant neoplasm of prostate (C61)	M	0	0	0	0	0	0	6	11	7	28	0	52
		F	0	0	0	0	0	0	0	0	0	0	0	0
		O	0	0	0	0	0	0	0	0	0	0	0	0
7	Other malignant neoplasms of male genital organs (C60,C62-C63)	M	0	1	0	3	4	1	1	0	0	1	0	11
		F	0	0	0	0	0	0	0	0	0	0	0	0
		O	0	0	0	0	0	0	0	0	0	0	0	0
8	Malignant neoplasm of bladder (C67)	M	2	0	0	0	1	5	7	14	3	8	0	40
		F	0	0	0	0	2	1	5	5	3	3	1	20
		O	0	0	0	0	0	0	0	0	0	0	0	0
9	Other malignant neoplasms of urinary tract (C64-C66,C68)	M	0	0	0	1	0	0	4	1	2	2	0	10
		F	0	0	0	0	1	0	0	2	0	2	1	6
		O	0	0	0	0	0	0	0	0	0	0	0	0
13	Malignant neoplasms of eye, brain and other parts of central nervous system (C69-C72)	M	2	3	12	6	8	14	6	14	3	4	0	72
		F	0	5	7	4	5	7	5	2	0	1	0	36
		O	0	0	0	0	0	0	0	0	0	0	0	0
1	Malignant neoplasm of eye & adnexa (C69)	M	0	0	3	0	0	4	1	3	0	0	0	11
		F	0	3	2	0	1	2	0	1	0	0	0	9
		O	0	0	0	0	0	0	0	0	0	0	0	0
2	Malignant neoplasm of meninges, brain and other parts of central nervous system (C70-C72)	M	2	3	9	6	8	10	5	11	3	4	0	61
		F	0	2	5	4	4	5	5	1	0	1	0	27
		O	0	0	0	0	0	0	0	0	0	0	0	0
14	Malignant neoplasms of other and unspecified sites (C73-C80 & C97)	M	2	2	6	4	1	9	21	23	11	13	2	94
		F	0	0	0	2	7	12	10	13	9	10	0	63
		O	0	0	0	0	0	0	0	0	0	0	0	0

Table D-11														
DEATHS BY CAUSE OF DEATHS, AGE AND SEX FOR MEDICALLY CERTIFIED DEATHS - 2016														
AGE IN YEARS														
SL. No.	NAME OF THE DISEASE	SEX	<1	1-4	5-14	15-24	25-34	35-44	45-54	55-64	65-69	>=70	NOT STATED	TOTAL
1	2	(3)	(4)	(5)	(6)	(7)	(8)	(9)	(10)	(11)	(12)	(13)	(14)	(15)
1	Malignant neoplasm of other, ill-defined, secondary, unspecified and multiple sites (C73-C80 & C97)	M	2	2	6	4	1	9	21	23	11	13	2	94
		F	0	0	0	2	7	12	10	13	9	10	0	63
		O	0	0	0	0	0	0	0	0	0	0	0	0
15	Malignant neoplasms of lymphoid, haematopoietic and related tissue (C81-C96)	M	6	37	82	162	102	76	93	98	39	48	6	749
		F	3	13	40	61	53	44	58	60	12	28	3	375
		O	0	0	0	0	0	0	0	0	0	0	0	0
1	Hodgkin's disease (C81)	M	0	0	3	6	8	4	9	5	4	3	0	42
		F	1	0	0	1	2	0	4	3	0	1	0	12
		O	0	0	0	0	0	0	0	0	0	0	0	0
2	Non-Hodgkin's lymphoma (C82-C85)	M	0	2	5	20	26	7	10	23	10	10	0	113
		F	0	1	2	3	8	6	7	10	3	1	1	42
		O	0	0	0	0	0	0	0	0	0	0	0	0
3	Multiple myeloma and malignant plasms cell neoplasms (C90)	M	0	0	0	2	0	4	14	11	4	11	1	47
		F	0	0	0	0	1	1	12	5	0	3	0	22
		O	0	0	0	0	0	0	0	0	0	0	0	0
4	Leukaemia (C91-C95)	M	6	35	74	134	68	61	59	58	20	24	5	544
		F	2	12	38	57	42	37	35	42	8	23	2	298
		O	0	0	0	0	0	0	0	0	0	0	0	0
5	Other malignant neoplasms of lymphoid, haematopoietic and related tissue (C88 & C96)	M	0	0	0	0	0	0	1	1	1	0	0	3
		F	0	0	0	0	0	0	0	0	1	0	0	1
		O	0	0	0	0	0	0	0	0	0	0	0	0
16	Carcinoma in situ(D00-D09)	M	1	1	5	7	15	26	45	68	32	57	2	259
		F	2	2	1	2	13	28	43	37	20	30	0	178
		O	0	0	0	0	0	0	0	0	0	0	0	0
1	Carcinoma in situ (D00-D09)	M	1	1	5	7	15	26	45	68	32	57	2	259
		F	2	2	1	2	13	28	43	37	20	30	0	178
		O	0	0	0	0	0	0	0	0	0	0	0	0
17	Benign neoplasms (D10-D36)	M	2	0	2	5	14	14	25	33	13	18	4	130
		F	4	0	1	3	7	11	11	18	5	8	0	68
		O	0	0	0	0	0	0	0	0	0	0	0	0

Table D-11														
DEATHS BY CAUSE OF DEATHS, AGE AND SEX FOR MEDICALLY CERTIFIED DEATHS - 2016														
AGE IN YEARS														
SL. No.	NAME OF THE DISEASE	SEX	<1	1-4	5-14	15-24	25-34	35-44	45-54	55-64	65-69	>=70	NOT STATED	TOTAL
1	2	(3)	(4)	(5)	(6)	(7)	(8)	(9)	(10)	(11)	(12)	(13)	(14)	(15)
1	Leiomyoma of uterus (D25)	M	0	0	0	0	0	0	0	0	0	0	0	0
		F	0	0	0	0	1	0	0	1	0	0	0	2
		O	0	0	0	0	0	0	0	0	0	0	0	0
2	All other benign neoplasms (D10-D24, D26-D36)	M	2	0	2	5	14	14	25	33	13	18	4	130
		F	4	0	1	3	6	11	11	17	5	8	0	66
		O	0	0	0	0	0	0	0	0	0	0	0	0
18	Other & Unspecified neoplasm (D37-D48)	M	22	4	3	13	17	17	26	31	10	18	7	168
		F	12	0	5	5	6	11	16	13	13	17	0	98
		O	0	0	0	0	0	0	0	0	0	0	1	1
1	Other and unspecified neoplasm (D37-D48)	M	22	4	3	13	17	17	26	31	10	18	7	168
		F	12	0	5	5	6	11	16	13	13	17	0	98
		O	0	0	0	0	0	0	0	0	0	0	1	1
III	diseases of the Blood & blood forming organs and certain disorders involving the immune mechanism (D50-D89)	M	17	16	56	67	50	49	49	40	17	35	13	409
		F	11	13	36	48	41	36	34	28	11	32	5	295
		O	0	0	0	0	0	0	0	0	0	0	0	0
19	diseases of the Blood & blood forming organs and certain disorders involving the immune mechanism (D50-D89)	M	17	16	56	67	50	49	49	40	17	35	13	409
		F	11	13	36	48	41	36	34	28	11	32	5	295
		O	0	0	0	0	0	0	0	0	0	0	0	0
1	Thalassaemia (D56)	M	2	2	3	2	1	1	0	1	0	1	0	13
		F	1	0	2	2	0	0	0	1	0	0	0	6
		O	0	0	0	0	0	0	0	0	0	0	0	0
2	Other anaemias (D50-D55,D57-D64)	M	8	7	36	49	34	32	36	21	11	18	9	261
		F	6	10	25	36	34	30	27	17	9	20	3	217
		O	0	0	0	0	0	0	0	0	0	0	0	0
3	All other diseases of blood and blood- forming organs (D65-D76)	M	6	7	17	16	13	12	11	17	6	13	4	122
		F	3	2	8	9	7	6	7	8	2	9	2	63
		O	0	0	0	0	0	0	0	0	0	0	0	0

Table D-11														
DEATHS BY CAUSE OF DEATHS, AGE AND SEX FOR MEDICALLY CERTIFIED DEATHS - 2016														
AGE IN YEARS														
SL. No.	NAME OF THE DISEASE	SEX	<1	1-4	5-14	15-24	25-34	35-44	45-54	55-64	65-69	>=70	NOT STATED	TOTAL
1	2	(3)	(4)	(5)	(6)	(7)	(8)	(9)	(10)	(11)	(12)	(13)	(14)	(15)
4	Certain disorders involving the immune mechanism (D80-D89)	M	1	0	0	0	2	4	2	1	0	3	0	13
		F	1	1	1	1	0	0	0	2	0	3	0	9
		O	0	0	0	0	0	0	0	0	0	0	0	0
IV	ENDOCRINE, NUTRITIONAL AND METABOLIC DISEASES (E00-E89)	M	23	14	6	26	43	128	270	444	193	350	8	1505
		F	16	19	16	25	28	112	229	427	167	329	10	1378
		O	0	0	0	0	0	0	0	0	0	0	0	0
20	Malnutrition (E40-E46)	M	11	13	1	0	1	2	1	0	1	1	1	32
		F	13	18	3	0	0	0	0	0	0	0	0	34
		O	0	0	0	0	0	0	0	0	0	0	0	0
1	Kwashiorkor (E40)	M	1	0	0	0	1	1	0	0	1	1	1	6
		F	1	5	1	0	0	0	0	0	0	0	0	7
		O	0	0	0	0	0	0	0	0	0	0	0	0
2	Nutritional marasmus (E41)	M	0	0	0	0	0	1	0	0	0	0	0	1
		F	0	0	1	0	0	0	0	0	0	0	0	1
		O	0	0	0	0	0	0	0	0	0	0	0	0
3	Other protein-energy malnutrition (E42-E46)	M	10	13	1	0	0	0	1	0	0	0	0	25
		F	12	13	1	0	0	0	0	0	0	0	0	26
		O	0	0	0	0	0	0	0	0	0	0	0	0
21	Endocrine, other nutritional & metabolic diseases (E00-E34 & E50-E89)	M	12	1	5	26	42	126	269	444	192	349	7	1473
		F	3	1	13	25	28	112	229	427	167	329	10	1344
		O	0	0	0	0	0	0	0	0	0	0	0	0
1	Disorders of thyroid gland (E00-E07)	M	1	0	0	0	1	2	2	1	1	4	0	12
		F	0	0	0	1	4	4	5	9	2	7	1	33
		O	0	0	0	0	0	0	0	0	0	0	0	0
2	Diabetes mellitus (E10-E14)	M	1	0	1	14	29	107	251	422	185	323	4	1337
		F	0	1	8	19	18	92	218	394	158	306	6	1220
		O	0	0	0	0	0	0	0	0	0	0	0	0
3	All other nutritional deficiencies (E50-E64)	M	0	0	0	0	0	0	2	0	1	0	0	3
		F	0	0	1	0	0	0	0	1	0	0	0	2
		O	0	0	0	0	0	0	0	0	0	0	0	0
4	All other endocrine and metabolic diseases (E15-E34 & E65-E90)	M	10	1	4	12	12	17	14	21	5	22	3	121
		F	3	0	4	5	6	16	6	23	7	16	3	89
		O	0	0	0	0	0	0	0	0	0	0	0	0

Table D-11														
DEATHS BY CAUSE OF DEATHS, AGE AND SEX FOR MEDICALLY CERTIFIED DEATHS - 2016														
AGE IN YEARS														
SL. No.	NAME OF THE DISEASE	SEX	<1	1-4	5-14	15-24	25-34	35-44	45-54	55-64	65-69	>=70	NOT STATED	TOTAL
1	2	(3)	(4)	(5)	(6)	(7)	(8)	(9)	(10)	(11)	(12)	(13)	(14)	(15)
V	Mental and Behavioural disorders (F01-F99)	M	3	1	2	5	7	5	10	8	2	6	3	52
		F	3	2	1	1	2	7	2	0	2	2	3	25
		O	0	0	0	0	0	0	0	0	0	0	0	0
22	Mental and Behavioural disorders (F01-F99)	M	3	1	2	5	7	5	10	8	2	6	3	52
		F	3	2	1	1	2	7	2	0	2	2	3	25
		O	0	0	0	0	0	0	0	0	0	0	0	0
1	Mental and behavioural disorders due to psychoactive substance use (F10-F19)	M	0	0	0	4	3	4	8	4	1	0	1	25
		F	0	0	0	0	0	2	0	0	0	0	3	5
		O	0	0	0	0	0	0	0	0	0	0	0	0
2	Schizophrenia, schizotypal & delusional disorders (F20-F29)	M	1	0	0	0	2	1	2	3	1	3	0	13
		F	2	2	0	0	0	2	2	0	1	2	0	11
		O	0	0	0	0	0	0	0	0	0	0	0	0
3	All other mental and behavioural disorders (F01-F09, F30-F99)	M	2	1	2	1	2	0	0	1	0	3	2	14
		F	1	0	1	1	2	3	0	0	1	0	0	9
		O	0	0	0	0	0	0	0	0	0	0	0	0
VI	Diseases of the Nervous System (G00-G98)	M	94	74	87	93	90	136	119	111	61	107	18	990
		F	53	51	54	57	54	69	58	63	26	50	17	552
		O	0	0	0	0	0	0	0	0	0	0	0	0
23	Inflammatory diseases of the central nervous system (G00 - G09)	M	75	44	44	41	41	72	57	63	20	55	13	525
		F	48	34	37	29	25	28	33	38	17	32	11	332
		O	0	0	0	0	0	0	0	0	0	0	0	0
1	Meningitis (G00 & G03)	M	37	17	14	27	26	44	30	47	13	36	8	299
		F	31	13	15	20	17	13	24	25	13	22	5	198
		O	0	0	0	0	0	0	0	0	0	0	0	0
2	Encephalitis, myelitis and encephalomyelitis (G04)	M	35	26	27	12	13	27	21	14	7	17	5	204
		F	17	21	22	9	8	13	9	12	4	9	6	130
		O	0	0	0	0	0	0	0	0	0	0	0	0
3	Other inflammatory diseases of the central nervous system (G06, G08-G09)	M	3	1	3	2	2	1	6	2	0	2	0	22
		F	0	0	0	0	0	2	0	1	0	1	0	4
		O	0	0	0	0	0	0	0	0	0	0	0	0

Table D-11														
DEATHS BY CAUSE OF DEATHS, AGE AND SEX FOR MEDICALLY CERTIFIED DEATHS - 2016														
AGE IN YEARS														
SL. No.	NAME OF THE DISEASE	SEX	<1	1-4	5-14	15-24	25-34	35-44	45-54	55-64	65-69	>=70	NOT STATED	TOTAL
1	2	(3)	(4)	(5)	(6)	(7)	(8)	(9)	(10)	(11)	(12)	(13)	(14)	(15)
24	Other diseases of the Nervous system (G10-G98)	M	19	30	43	52	49	64	62	48	41	52	5	465
		F	5	17	17	28	29	41	25	25	9	18	6	220
		O	0	0	0	0	0	0	0	0	0	0	0	0
1	Alzheimer's disease (G30)	M	0	0	0	0	0	0	0	0	0	0	0	0
		F	0	0	0	0	0	0	0	0	0	0	0	0
		O	0	0	0	0	0	0	0	0	0	0	0	0
2	Epilepsy (G40-G41)	M	8	5	10	7	4	11	4	2	4	2	1	58
		F	1	2	4	7	8	0	4	1	1	1	0	29
		O	0	0	0	0	0	0	0	0	0	0	0	0
3	All other diseases of the nervous system (G10-G25, G31, G35-G37,G43-G98)	M	11	25	33	45	45	53	58	46	37	50	4	407
		F	4	15	13	21	21	41	21	24	8	17	6	191
		O	0	0	0	0	0	0	0	0	0	0	0	0
VII	Diseases of the eye and adnexa (H00-H59)	M	1	0	0	1	0	0	1	1	1	1	1	7
		F	0	0	0	0	0	0	0	1	0	0	1	2
		O	0	0	0	0	0	0	0	0	0	0	0	0
25	Diseases of the eye and adnexa (H00-H59)	M	1	0	0	1	0	0	1	1	1	1	1	7
		F	0	0	0	0	0	0	0	1	0	0	1	2
		O	0	0	0	0	0	0	0	0	0	0	0	0
1	Diseases of the eye and adnexa (H00-H59)	M	1	0	0	1	0	0	1	1	1	1	1	7
		F	0	0	0	0	0	0	0	1	0	0	1	2
		O	0	0	0	0	0	0	0	0	0	0	0	0
													0	
VIII	Diseases of the ear and mastoid process (H60-H95)	M	0	0	0	1	0	0	0	0	0	0	0	1
		F	0	0	0	0	0	0	1	0	0	0	0	1
		O	0	0	0	0	0	0	0	0	0	0	0	0
26	Diseases of the ear and mastoid process (H60-H95)	M	0	0	0	1	0	0	0	0	0	0	0	1
		F	0	0	0	0	0	0	1	0	0	0	0	1
		O	0	0	0	0	0	0	0	0	0	0	0	0
IX	Diseases of the circulatory system (I00-I99)	M	276	88	84	286	504	997	1733	2431	1047	2427	97	9970
		F	154	47	73	269	341	467	856	1304	669	1700	67	5947
		O	0	0	0	0	0	0	1	0	0	0	1	2

Table D-11														
DEATHS BY CAUSE OF DEATHS, AGE AND SEX FOR MEDICALLY CERTIFIED DEATHS - 2016														
AGE IN YEARS														
SL. No.	NAME OF THE DISEASE	SEX	<1	1-4	5-14	15-24	25-34	35-44	45-54	55-64	65-69	>=70	NOT STATED	TOTAL
1	2	(3)	(4)	(5)	(6)	(7)	(8)	(9)	(10)	(11)	(12)	(13)	(14)	(15)
27	Acute rheumatic fever and chronic rheumatic heart diseases (I00-I09)	M	9	6	11	48	57	84	117	147	59	109	5	652
		F	7	4	12	55	68	99	84	94	37	79	4	543
		O	0	0	0	0	0	0	1	0	0	0	0	1
1	Acute rheumatic fever (I00-I02)	M	7	1	8	18	16	34	33	43	22	37	0	219
		F	6	1	3	24	35	47	35	32	11	26	0	220
		O	0	0	0	0	0	0	1	0	0	0	0	1
2	Chronic rheumatic heart diseases (I05-I09)	M	2	5	3	30	41	50	84	104	37	72	5	433
		F	1	3	9	31	33	52	49	62	26	53	4	323
		O	0	0	0	0	0	0	0	0	0	0	0	0
28	Hypertensive disease (I10 - I15)	M	147	21	35	80	193	426	800	1049	441	953	53	4198
		F	75	17	22	110	131	196	411	640	315	699	21	2637
		O	0	0	0	0	0	0	0	0	0	0	0	0
1	Hypertensive heart disease (III)	M	134	17	28	58	109	148	247	379	174	393	48	1735
		F	61	14	16	77	75	76	105	185	107	280	20	1016
		O	0	0	0	0	0	0	0	0	0	0	0	0
2	All other hypertensive diseases (I10, I12-I15)	M	13	4	7	22	84	278	553	670	267	560	5	2463
		F	14	3	6	33	56	120	306	455	208	419	1	1621
		O	0	0	0	0	0	0	0	0	0	0	0	0
29	Ischaemic heart diseases (I20-I25)	M	12	8	7	12	59	165	272	392	185	407	11	1530
		F	9	0	3	14	21	38	91	172	112	276	12	748
		O	0	0	0	0	0	0	0	0	0	0	0	0
1	Acute myocardial infarction (I21-I22)	M	4	2	3	4	12	46	70	100	58	130	4	433
		F	6	0	0	2	9	14	23	53	30	95	6	238
		O	0	0	0	0	0	0	0	0	0	0	0	0
2	All other ischaemic heart diseases (I20 & I23-I25)	M	8	6	4	8	47	119	202	292	127	277	7	1097
		F	3	0	3	12	12	24	68	119	82	181	6	510
		O	0	0	0	0	0	0	0	0	0	0	0	0

Table D-11														
DEATHS BY CAUSE OF DEATHS, AGE AND SEX FOR MEDICALLY CERTIFIED DEATHS - 2016														
AGE IN YEARS														
SL. No.	NAME OF THE DISEASE	SEX	<1	1-4	5-14	15-24	25-34	35-44	45-54	55-64	65-69	>=70	NOT STATED	TOTAL
1	2	(3)	(4)	(5)	(6)	(7)	(8)	(9)	(10)	(11)	(12)	(13)	(14)	(15)
30	Diseases of pulmonary circulation and other forms of heart disease (I26- I58)	M	82	44	20	100	129	181	299	529	234	675	16	2309
		F	54	21	29	64	74	76	166	247	141	470	14	1356
		O	0	0	0	0	0	0	0	0	0	0	0	0
1	Pulmonary heart disease and diseases (I26-I28)	M	26	5	3	14	32	27	56	83	34	100	1	381
		F	27	5	3	19	14	16	30	40	23	73	5	255
		O	0	0	0	0	0	0	0	0	0	0	0	0
2	Other forms of heart diseases (I30-I58)	M	56	39	17	86	97	154	243	446	200	575	15	1928
		F	27	16	26	45	60	60	136	207	118	397	9	1101
		O	0	0	0	0	0	0	0	0	0	0	0	0
31	Cerebrovascular diseases (I60-I69)	M	17	7	9	38	60	124	217	273	114	245	10	1114
		F	3	3	5	20	39	52	89	133	55	145	11	555
		O	0	0	0	0	0	0	0	0	0	0	1	1
1	Cerebrovascular diseases (I60-I69)	M	17	7	9	38	60	124	217	273	114	245	10	1114
		F	3	3	5	20	39	52	89	133	55	145	11	555
		O	0	0	0	0	0	0	0	0	0	0	1	1
32	Other diseases of the circulatory system (I70-I99)	M	9	2	2	8	6	17	28	41	14	38	2	167
		F	6	2	2	6	8	6	15	18	9	31	5	108
		O	0	0	0	0	0	0	0	0	0	0	0	0
1	Atherosclerosis (I70)	M	0	0	0	0	0	4	3	11	1	3	0	22
		F	0	1	0	1	0	1	1	1	2	5	4	16
		O	0	0	0	0	0	0	0	0	0	0	0	0
2	Arterial embolism and thrombosis (I74)	M	0	0	0	1	2	1	2	1	1	1	0	9
		F	0	0	0	0	1	0	0	3	0	4	0	8
		O	0	0	0	0	0	0	0	0	0	0	0	0
3	Other diseases of arteries, arterioles & capillaries (I71-I73 & I77-I78)	M	2	1	1	2	0	2	11	9	5	6	1	40
		F	2	1	1	2	2	2	8	6	4	4	1	33
		O	0	0	0	0	0	0	0	0	0	0	0	0
4	Phlebitis, thrombophlebitis, venous embolism and thrombosis (I80-I82)	M	4	0	1	2	2	5	6	5	1	3	1	30
		F	2	0	0	3	4	2	2	1	0	1	0	15
		O	0	0	0	0	0	0	0	0	0	0	0	0

Table D-11														
DEATHS BY CAUSE OF DEATHS, AGE AND SEX FOR MEDICALLY CERTIFIED DEATHS - 2016														
AGE IN YEARS														
SL. No.	NAME OF THE DISEASE	SEX	<1	1-4	5-14	15-24	25-34	35-44	45-54	55-64	65-69	>=70	NOT STATED	TOTAL
1	2	(3)	(4)	(5)	(6)	(7)	(8)	(9)	(10)	(11)	(12)	(13)	(14)	(15)
5	All other diseases of the circulatory system (I83-I99)	M	3	1	0	3	2	5	6	15	6	25	0	66
		F	2	0	1	0	1	1	4	7	3	17	0	36
		O	0	0	0	0	0	0	0	0	0	0	0	0
X	DISEASES OF THE RESPIRATORY SYSTEM (J00-J98)	M	393	117	126	232	312	492	748	1098	500	1118	71	5207
		F	223	99	115	198	229	248	360	579	258	678	66	3053
		O	0	0	0	0	0	0	0	0	0	0	0	0
33	DISEASES OF THE UPPER RESPIRATORY TRACT (J00-J06 & J30-J39)	M	44	23	28	65	74	121	188	264	105	229	11	1152
		F	24	20	23	50	63	60	88	129	54	118	4	633
		O	0	0	0	0	0	0	0	0	0	0	0	0
1	Acute pharyngitis and acute tonsillitis (J02-J03)	M	0	0	0	0	0	0	2	1	1	1	2	7
		F	0	0	0	1	0	0	0	1	0	0	0	2
		O	0	0	0	0	0	0	0	0	0	0	0	0
2	Acute laryngitis and tracheitis (J04)	M	0	1	0	1	0	0	2	2	1	0	0	7
		F	1	0	0	0	0	0	0	2	0	0	0	3
		O	0	0	0	0	0	0	0	0	0	0	0	0
3	Other acute upper respiratory infections (J00-J01, J05-J06)	M	41	21	27	63	69	117	182	252	97	221	8	1098
		F	19	19	23	47	62	57	86	122	51	110	4	600
		O	0	0	0	0	0	0	0	0	0	0	0	0
4	All other diseases of upper respiratory tract (J30-J39)	M	3	1	1	1	5	4	2	9	6	7	1	40
		F	4	1	0	2	1	3	2	4	3	8	0	28
		O	0	0	0	0	0	0	0	0	0	0	0	0
34	Lower respiratory diseases (J20-J22 & J40-J47)	M	27	11	6	45	65	133	251	437	199	411	22	1607
		F	19	2	5	28	50	57	108	235	80	250	33	867
		O	0	0	0	0	0	0	0	0	0	0	0	0
1	Acute bronchitis and acute bronchiolitis (J20-J21)	M	5	1	3	9	5	11	18	22	3	28	2	107
		F	1	0	3	1	4	5	4	21	7	16	7	69
		O	0	0	0	0	0	0	0	0	0	0	0	0
2	Bronchitis, chronic and unspecified, emphysema (J40-J43)	M	3	0	0	6	13	40	39	78	31	58	0	268
		F	2	1	0	3	9	7	10	22	7	24	0	85
		O	0	0	0	0	0	0	0	0	0	0	0	0

Table D-11														
DEATHS BY CAUSE OF DEATHS, AGE AND SEX FOR MEDICALLY CERTIFIED DEATHS - 2016														
AGE IN YEARS														
SL. No.	NAME OF THE DISEASE	SEX	<1	1-4	5-14	15-24	25-34	35-44	45-54	55-64	65-69	>=70	NOT STATED	TOTAL
1	2	(3)	(4)	(5)	(6)	(7)	(8)	(9)	(10)	(11)	(12)	(13)	(14)	(15)
3	Asthma (J45-J46)	M	1	1	0	0	2	7	23	23	17	30	2	106
		F	1	0	0	3	3	9	12	23	16	33	2	102
		O	0	0	0	0	0	0	0	0	0	0	0	0
4	Other lower respiratory disorders (J22, J44 & J47)	M	18	9	3	30	45	75	171	314	148	295	18	1126
		F	15	1	2	21	34	36	82	169	50	177	24	611
		O	0	0	0	0	0	0	0	0	0	0	0	0
35	Other diseases of the respiratory system (J10-J18,J60-J98)	M	322	83	92	122	173	238	309	397	196	478	38	2448
		F	180	77	87	120	116	131	164	215	124	310	29	1553
		O	0	0	0	0	0	0	0	0	0	0	0	0
1	Influenza (J10-J11)	M	9	0	1	5	9	8	20	25	27	53	1	158
		F	5	2	2	3	2	6	11	14	13	28	4	90
		O	0	0	0	0	0	0	0	0	0	0	0	0
2	Pneumonia (J12-J18)	M	253	65	57	55	72	98	116	155	78	226	16	1191
		F	147	64	48	61	39	54	62	86	55	140	12	768
		O	0	0	0	0	0	0	0	0	0	0	0	0
3	Pleurisy (J90)	M	0	0	1	2	3	6	5	4	1	6	0	28
		F	0	2	3	3	2	1	4	2	1	4	0	22
		O	0	0	0	0	0	0	0	0	0	0	0	0
4	All other diseases of the respiratory system (J60-J86, J92-J98)	M	60	18	33	60	89	126	168	213	90	193	21	1071
		F	28	9	34	53	73	70	87	113	55	138	13	673
		O	0	0	0	0	0	0	0	0	0	0	0	0
XI	DISEASES OF THE DIGESTIVE SYSTEM (K00-K92)	M	60	15	51	116	376	656	654	510	162	267	39	2906
		F	38	12	52	72	98	119	170	210	76	187	36	1070
		O	0	0	0	0	0	0	0	0	0	0	0	0
36	Diseases of oral cavity, salivary glands and jaws (K00-K14)	M	2	1	1	5	4	2	8	11	2	6	0	42
		F	1	0	1	2	2	0	9	1	2	4	1	23
		O	0	0	0	0	0	0	0	0	0	0	0	0
1	Diseases of oral cavity, salivary glands and jaws (K00-K14)	M	2	1	1	5	4	2	8	11	2	6	0	42
		F	1	0	1	2	2	0	9	1	2	4	1	23
		O	0	0	0	0	0	0	0	0	0	0	0	0

Table D-11														
DEATHS BY CAUSE OF DEATHS, AGE AND SEX FOR MEDICALLY CERTIFIED DEATHS - 2016														
AGE IN YEARS														
SL. No.	NAME OF THE DISEASE	SEX	<1	1-4	5-14	15-24	25-34	35-44	45-54	55-64	65-69	>=70	NOT STATED	TOTAL
1	2	(3)	(4)	(5)	(6)	(7)	(8)	(9)	(10)	(11)	(12)	(13)	(14)	(15)
37	Diseases of the other parts of digestive system (K20-K92)	M	58	14	50	111	372	654	646	499	160	261	39	2864
		F	37	12	51	70	96	119	161	209	74	183	35	1047
		O	0	0	0	0	0	0	0	0	0	0	0	0
1	Gastric and duodenal ulcer (K25-K27)	M	1	2	1	1	1	7	3	3	1	5	1	26
		F	1	0	0	0	0	1	0	3	1	4	1	11
		O	0	0	0	0	0	0	0	0	0	0	0	0
2	Gastritis and duodenitis (K29)	M	0	0	0	0	3	1	3	0	0	3	0	10
		F	1	0	0	0	0	0	0	2	0	0	0	3
		O	0	0	0	0	0	0	0	0	0	0	0	0
3	Diseases of appendix (K35-K38)	M	0	0	0	0	0	1	2	1	1	1	0	6
		F	0	0	0	0	0	1	1	0	0	1	0	3
		O	0	0	0	0	0	0	0	0	0	0	0	0
4	Hernia (K40-K46)	M	14	1	4	1	2	7	6	3	3	5	6	52
		F	0	0	0	0	0	0	0	0	0	0	0	0
		O	0	0	0	0	0	0	0	0	0	0	0	0
5	Paralytic ileus and intestinal obstruction without hernia (K56)	M	0	0	0	0	5	3	9	16	4	9	3	49
		F	2	0	1	1	4	7	3	7	2	6	2	35
		O	0	0	0	0	0	0	0	0	0	0	0	0
6	Peritonitis (K65)	M	15	1	7	25	32	46	26	37	17	18	6	230
		F	12	4	11	15	10	7	12	14	7	17	5	114
		O	0	0	0	0	0	0	0	0	0	0	0	0
7	Diseases of the liver (K70-K76)	M	14	9	33	61	269	497	505	324	90	91	18	1911
		F	6	7	34	41	55	69	80	92	34	39	14	471
		O	0	0	0	0	0	0	0	0	0	0	0	0
8	Cholelithiasis and cholecystitis (K80-K81)	M	1	0	1	0	2	3	1	4	2	1	0	15
		F	0	0	0	1	4	3	6	8	3	6	0	31
		O	0	0	0	0	0	0	0	0	0	0	0	0
9	Disorders of the pancreas (K85-K86)	M	0	0	0	8	27	30	19	17	4	10	1	116
		F	0	0	2	2	7	7	17	18	4	9	3	69
		O	0	0	0	0	0	0	0	0	0	0	0	0
10	All other diseases of the other parts of digestive system (K20-K22, K28, K30-K31, K50-K55, K57-K63, K66, K82-K83 & K90-K92)	M	13	1	4	15	31	59	72	94	38	118	4	449
		F	15	1	3	10	16	24	42	65	23	101	10	310
		O	0	0	0	0	0	0	0	0	0	0	0	0

Table D-11														
DEATHS BY CAUSE OF DEATHS, AGE AND SEX FOR MEDICALLY CERTIFIED DEATHS - 2016														
AGE IN YEARS														
SL. No.	NAME OF THE DISEASE	SEX	<1	1-4	5-14	15-24	25-34	35-44	45-54	55-64	65-69	>=70	NOT STATED	TOTAL
1	2	(3)	(4)	(5)	(6)	(7)	(8)	(9)	(10)	(11)	(12)	(13)	(14)	(15)
XII	Diseases of the skin and subcutaneous tissue (L00-L98)	M	1	2	4	6	5	2	5	10	3	2	2	42
		F	2	4	1	3	1	3	6	5	1	4	1	31
		O	0	0	0	0	0	0	0	0	0	0	0	0
38	Diseases of the skin and subcutaneous tissue (L00-L98)	M	1	2	4	6	5	2	5	10	3	2	2	42
		F	2	4	1	3	1	3	6	5	1	4	1	31
		O	0	0	0	0	0	0	0	0	0	0	0	0
1	Infections of the skin and subcutaneous tissue (L00-L08)	M	1	1	2	2	3	2	5	3	1	1	1	22
		F	2	4	0	1	1	2	0	2	1	1	1	15
		O	0	0	0	0	0	0	0	0	0	0	0	0
2	All other diseases of the skin and subcutaneous tissue (L10-L98)	M	0	1	2	4	2	0	0	7	2	1	1	20
		F	0	0	1	2	0	1	6	3	0	3	0	16
		O	0	0	0	0	0	0	0	0	0	0	0	0
XIII	Diseases of the Musculoskeletal system connective tissue (M00-M99)	M	7	0	2	6	13	12	16	23	6	12	0	97
		F	2	2	4	16	16	6	15	10	4	12	1	88
		O	0	0	0	0	0	0	0	0	0	0	0	0
39	Diseases of the Musculoskeletal system connective tissue (M00-M99)	M	7	0	2	6	13	12	16	23	6	12	0	97
		F	2	2	4	16	16	6	15	10	4	12	1	88
		O	0	0	0	0	0	0	0	0	0	0	0	0
1	Rheumatoid arthritis and other inflammatory polyarthropathies (M05-M13)	M	0	0	0	1	0	1	0	0	1	0	0	3
		F	1	2	0	2	1	2	5	2	2	2	0	19
		O	0	0	0	0	0	0	0	0	0	0	0	0
2	Osteomyelitis (M86)	M	0	0	0	0	0	0	0	0	0	0	0	0
		F	0	0	0	0	0	0	1	0	0	0	0	1
		O	0	0	0	0	0	0	0	0	0	0	0	0
3	All other diseases of the musculoskeletal system and connective tissue (M00-M02, M15-M43-M85, M87-M99)	M	7	0	2	5	13	11	16	23	5	12	0	94
		F	1	0	4	14	15	4	9	8	2	10	1	68
		O	0	0	0	0	0	0	0	0	0	0	0	0

Table D-11														
DEATHS BY CAUSE OF DEATHS, AGE AND SEX FOR MEDICALLY CERTIFIED DEATHS - 2016														
AGE IN YEARS														
SL. No.	NAME OF THE DISEASE	SEX	<1	1-4	5-14	15-24	25-34	35-44	45-54	55-64	65-69	>=70	NOT STATED	TOTAL
1	2	(3)	(4)	(5)	(6)	(7)	(8)	(9)	(10)	(11)	(12)	(13)	(14)	(15)
XIV	DISEASES OF THE GENITOURINARY SYSTEM (N00 - N99)	M	24	5	20	89	94	151	179	267	83	227	12	1151
		F	14	7	12	49	68	102	121	145	57	150	18	743
		O	0	0	0	0	0	0	0	0	0	0	0	0
40	Disease of urinary system (N00-N39)	M	22	5	20	88	89	144	166	253	77	217	12	1093
		F	9	6	12	46	67	98	114	141	56	145	16	710
		O	0	0	0	0	0	0	0	0	0	0	0	0
1	Glomerular diseases (including Nephritic Synodrome) (N00-N07)	M	4	1	4	21	23	39	40	34	12	30	5	213
		F	3	3	5	14	21	27	22	33	9	23	12	172
		O	0	0	0	0	0	0	0	0	0	0	0	0
2	Renal tubulo-interstitial diseases (N10-N15)	M	5	0	2	3	2	6	5	5	2	4	2	36
		F	0	1	1	2	3	4	2	6	0	4	1	24
		O	0	0	0	0	0	0	0	0	0	0	0	0
3	Renal failure (N17-N19)	M	9	3	13	36	46	58	80	133	45	128	4	555
		F	6	2	5	20	25	43	64	67	32	75	3	342
		O	0	0	0	0	0	0	0	0	0	0	0	0
4	Urolithiasis (N20-N23)	M	0	0	0	1	2	0	3	3	0	2	0	11
		F	0	0	0	1	0	0	0	1	1	0	0	3
		O	0	0	0	0	0	0	0	0	0	0	0	0
5	Other disorders of kidney and ureter (N25-N28)	M	3	1	0	23	15	36	33	60	15	28	1	215
		F	0	0	0	9	17	17	22	23	9	29	0	126
		O	0	0	0	0	0	0	0	0	0	0	0	0
6	All other diseases of urinary system (N30-N39)	M	1	0	1	4	1	5	5	18	3	25	0	63
		F	0	0	1	0	1	7	4	11	5	14	0	43
		O	0	0	0	0	0	0	0	0	0	0	0	0
41	Other diseases of the genitourinary system (N40-N99)	M	2	0	0	1	5	7	13	14	6	10	0	58
		F	5	1	0	3	1	4	7	4	1	5	2	33
		O	0	0	0	0	0	0	0	0	0	0	0	0
1	Hyperplasia of prostate (N40)	M	1	0	0	0	1	4	5	2	3	7	0	23
		F	0	0	0	0	0	0	0	0	0	0	0	0
		O	0	0	0	0	0	0	0	0	0	0	0	0
2	All other diseases of male genital organs (N41-N50)	M	1	0	0	1	4	3	8	12	3	3	0	35
		F	0	0	0	0	0	0	0	0	0	0	0	0
		O	0	0	0	0	0	0	0	0	0	0	0	0

Table D-11														
DEATHS BY CAUSE OF DEATHS, AGE AND SEX FOR MEDICALLY CERTIFIED DEATHS - 2016														
AGE IN YEARS														
SL. No.	NAME OF THE DISEASE	SEX	<1	1-4	5-14	15-24	25-34	35-44	45-54	55-64	65-69	>=70	NOT STATED	TOTAL
1	2	(3)	(4)	(5)	(6)	(7)	(8)	(9)	(10)	(11)	(12)	(13)	(14)	(15)
3	Salpingitis and oophoritis (N70)	M	0	0	0	0	0	0	0	0	0	0	0	0
		F	3	1	0	0	0	0	0	0	0	0	0	4
		O	0	0	0	0	0	0	0	0	0	0	0	0
4	All other diseases of female genital organs (N60-N64, N71-N76, N80-N99)	M	0	0	0	0	0	0	0	0	0	0	0	0
		F	2	0	0	3	1	4	7	4	1	5	2	29
		O	0	0	0	0	0	0	0	0	0	0	0	0
XV	PREGNANCY, CHILD BIRTH AND THE PUERPERIUM (O00-O99)	M	0	0	0	0	0	0	0	0	0	0	0	0
		F	0	0	0	55	82	14	5	0	0	0	0	156
		O	0	0	0	0	0	0	0	0	0	0	0	0
42	Pregnancy with abortive outcome (O00-O08)	M	0	0	0	0	0	0	0	0	0	0	0	0
		F	0	0	0	3	11	1	0	0	0	0	0	15
		O	0	0	0	0	0	0	0	0	0	0	0	0
1	Spontaneous abortion (O03)	M	0	0	0	0	0	0	0	0	0	0	0	0
		F	0	0	0	0	0	0	0	0	0	0	0	0
		O	0	0	0	0	0	0	0	0	0	0	0	0
2	Medical abortion (O04)	M	0	0	0	0	0	0	0	0	0	0	0	0
		F	0	0	0	0	0	0	0	0	0	0	0	0
		O	0	0	0	0	0	0	0	0	0	0	0	0
3	Other pregnancies with abortive outcome (O00-O02 & O05-O08)	M	0	0	0	0	0	0	0	0	0	0	0	0
		F	0	0	0	3	11	1	0	0	0	0	0	15
		O	0	0	0	0	0	0	0	0	0	0	0	0
43	Other direct obstetric deaths (O10-O92)	M	0	0	0	0	0	0	0	0	0	0	0	0
		F	0	0	0	34	45	8	5	0	0	0	0	92
		O	0	0	0	0	0	0	0	0	0	0	0	0
1	Oedema, proteinuria and hypertensive disorders in pregnancy, childbirth and the puerperium (O10-O16)	M	0	0	0	0	0	0	0	0	0	0	0	0
		F	0	0	0	4	3	0	0	0	0	0	0	7
		O	0	0	0	0	0	0	0	0	0	0	0	0
2	Infections of genitourinary tract in pregnancy (O23)	M	0	0	0	0	0	0	0	0	0	0	0	0
		F	0	0	0	1	1	0	0	0	0	0	0	2
		O	0	0	0	0	0	0	0	0	0	0	0	0
3	Obstructed labour (O64-O66)	M	0	0	0	0	0	0	0	0	0	0	0	0
		F	0	0	0	1	1	0	0	0	0	0	0	2
		O	0	0	0	0	0	0	0	0	0	0	0	0

Table D-11														
DEATHS BY CAUSE OF DEATHS, AGE AND SEX FOR MEDICALLY CERTIFIED DEATHS - 2016														
AGE IN YEARS														
SL. No.	NAME OF THE DISEASE	SEX	<1	1-4	5-14	15-24	25-34	35-44	45-54	55-64	65-69	>=70	NOT STATED	TOTAL
1	2	(3)	(4)	(5)	(6)	(7)	(8)	(9)	(10)	(11)	(12)	(13)	(14)	(15)
4	Complications pre-dominantly related to the puerperium (O85-O92)	M	0	0	0	0	0	0	0	0	0	0	0	0
		F	0	0	0	3	5	3	3	0	0	0	0	14
		O	0	0	0	0	0	0	0	0	0	0	0	0
5	Other complications of pregnancy and delivery (O20-O22,O24-O63 & O67-O84)	M	0	0	0	0	0	0	0	0	0	0	0	0
		F	0	0	0	25	35	5	2	0	0	0	0	67
		O	0	0	0	0	0	0	0	0	0	0	0	0
44	Other obstetric conditions, not elsewhere classified (O95-O99)	M	0	0	0	0	0	0	0	0	0	0	0	0
		F	0	0	0	18	26	5	0	0	0	0	0	49
		O	0	0	0	0	0	0	0	0	0	0	0	0
1	Indirect obstetric deaths (O98-O99)	M	0	0	0	0	0	0	0	0	0	0	0	0
		F	0	0	0	17	23	5	0	0	0	0	0	45
		O	0	0	0	0	0	0	0	0	0	0	0	0
2	All other obstetric conditions, not elsewhere classified (O95-O97)	M	0	0	0	0	0	0	0	0	0	0	0	0
		F	0	0	0	1	3	0	0	0	0	0	0	4
		O	0	0	0	0	0	0	0	0	0	0	0	0
XVI	Certain conditions originating in the perinatal period (P00-P96)	M	1428	0	0	0	0	0	0	0	0	0	663	2091
		F	855	0	0	0	0	0	0	0	0	0	490	1345
		O	6	0	0	0	0	0	0	0	0	0	7	13
45	Certain conditions originating in the perinatal period (P00-P96)	M	1428	0	0	0	0	0	0	0	0	0	663	2091
		F	855	0	0	0	0	0	0	0	0	0	490	1345
		O	6	0	0	0	0	0	0	0	0	0	7	13
1	Slow fetal growth, fetal malnutrition and immaturity (P05-P07)	M	270	0	0	0	0	0	0	0	0	0	187	457
		F	156	0	0	0	0	0	0	0	0	0	141	297
		O	0	0	0	0	0	0	0	0	0	0	0	0
2	Birth trauma (P10-P15)	M	1	0	0	0	0	0	0	0	0	0	0	1
		F	3	0	0	0	0	0	0	0	0	0	0	3
		O	0	0	0	0	0	0	0	0	0	0	0	0

Table D-11														
DEATHS BY CAUSE OF DEATHS, AGE AND SEX FOR MEDICALLY CERTIFIED DEATHS - 2016														
AGE IN YEARS														
SL. No.	NAME OF THE DISEASE	SEX	<1	1-4	5-14	15-24	25-34	35-44	45-54	55-64	65-69	>=70	NOT STATED	TOTAL
1	2	(3)	(4)	(5)	(6)	(7)	(8)	(9)	(10)	(11)	(12)	(13)	(14)	(15)
3	Hypoxia, birth asphyxia and other respiratory conditions (P20-P28)	M	838	0	0	0	0	0	0	0	0	0	428	1266
		F	514	0	0	0	0	0	0	0	0	0	312	826
		O	6	0	0	0	0	0	0	0	0	0	7	13
4	Haemolytic disease of fetus and new born (P55)	M	5	0	0	0	0	0	0	0	0	0	2	7
		F	2	0	0	0	0	0	0	0	0	0	0	2
		O	0	0	0	0	0	0	0	0	0	0	0	0
5	Other perinatal Jaundice (P58-P59)	M	5	0	0	0	0	0	0	0	0	0	0	5
		F	5	0	0	0	0	0	0	0	0	0	2	7
		O	0	0	0	0	0	0	0	0	0	0	0	0
6	All other conditions originating in the perinatal period (P00-P04,P08,P29-P54,P56-P57,P60-P96)	M	309	0	0	0	0	0	0	0	0	0	46	355
		F	175	0	0	0	0	0	0	0	0	0	35	210
		O	0	0	0	0	0	0	0	0	0	0	0	0
XVII	Congenital Malformations, Deformations & chromosomal abnormalities (Q00-Q99)	M	182	41	17	7	11	11	4	12	6	11	28	330
		F	87	18	8	5	4	2	4	6	4	8	35	181
		O	1	0	0	0	0	0	0	0	0	0	4	5
46	Congenital Malformations, Deformations & chromosomal abnormalities (Q00-Q99)	M	182	41	17	7	11	11	4	12	6	11	28	330
		F	87	18	8	5	4	2	4	6	4	8	35	181
		O	1	0	0	0	0	0	0	0	0	0	4	5
1	Spina bifida (Q05)	M	1	2	0	0	0	0	0	1	0	0	0	4
		F	2	2	0	0	0	0	0	0	0	0	1	5
		O	0	0	0	0	0	0	0	0	0	0	0	0
2	Congenital malformations of the circulatory sytem (Q20-Q28)	M	111	33	12	5	6	6	1	4	5	4	12	199
		F	45	13	4	4	3	1	2	3	0	5	10	90
		O	0	0	0	0	0	0	0	0	0	0	1	1
3	Cleft lip and cleft palate (Q35-Q37)	M	0	1	0	0	0	0	0	0	0	0	1	2
		F	0	0	0	0	0	0	0	0	0	0	0	0
		O	0	0	0	0	0	0	0	0	0	0	0	0
4	All other congenital malformations, deformations, and chromosomal abnormalities, not elsewhere classified (Q00-Q04, Q06-Q18, Q30-Q34 & Q38-Q99)	M	70	5	5	2	5	5	3	7	1	7	15	125
		F	40	3	4	1	1	1	2	3	4	3	24	86
		O	1	0	0	0	0	0	0	0	0	0	3	4

Table D-11														
DEATHS BY CAUSE OF DEATHS, AGE AND SEX FOR MEDICALLY CERTIFIED DEATHS - 2016														
AGE IN YEARS														
SL. No.	NAME OF THE DISEASE	SEX	<1	1-4	5-14	15-24	25-34	35-44	45-54	55-64	65-69	>=70	NOT STATED	TOTAL
1	2	(3)	(4)	(5)	(6)	(7)	(8)	(9)	(10)	(11)	(12)	(13)	(14)	(15)
XVIII	Symptoms, Signs and abnormal clinical &Laboratory finding not elaseewhere classified (R00-R99)	M	1476	340	307	653	1092	1486	1739	1996	882	2290	224	12485
		F	965	254	247	466	477	487	676	1018	584	1651	143	6968
		O	0	0	0	0	0	0	1	0	0	0	0	1
47	Symptoms, Signs and abnormal clinical &Laboratory finding not elaseewhere classified (R00-R99)	M	1476	340	307	653	1092	1486	1739	1996	882	2290	224	12485
		F	965	254	247	466	477	487	676	1018	584	1651	143	6968
		O	0	0	0	0	0	0	1	0	0	0	0	1
1	Abdominal and pelvic pain (R10)	M	1155	194	159	326	581	805	995	1086	475	1211	138	7125
		F	773	174	140	268	284	300	408	649	353	942	90	4381
		O	0	0	0	0	0	0	0	0	0	0	0	0
2	Ascites (R18)	M	0	0	0	0	3	6	6	2	0	1	0	18
		F	0	0	0	3	0	1	1	2	1	1	0	9
		O	0	0	0	0	0	0	0	0	0	0	0	0
3	Somnolence, stupor and coma (R40)	M	0	0	0	0	1	0	0	0	0	1	0	2
		F	1	0	0	0	0	0	1	0	0	1	0	3
		O	0	0	0	0	0	0	0	0	0	0	0	0
4	Fever of unknown origin (R50)	M	3	5	13	28	29	26	20	35	16	36	6	217
		F	7	2	12	33	12	14	13	11	5	16	2	127
		O	0	0	0	0	0	0	0	0	0	0	0	0
5	Senility (R54)	M	0	0	0	0	0	0	0	0	5	29	0	34
		F	0	0	0	0	0	0	0	0	4	34	0	38
		O	0	0	0	0	0	0	0	0	0	0	0	0
6	Syncope and collapse (R55)	M	0	0	1	0	0	0	0	2	0	4	0	7
		F	0	0	0	0	0	0	2	0	0	0	0	2
		O	0	0	0	0	0	0	0	0	0	0	0	0
7	Convulsions, not elsewhere classified (R56)	M	3	3	5	13	26	26	43	52	23	80	2	276
		F	5	2	2	5	6	11	16	18	21	56	0	142
		O	0	0	0	0	0	0	0	0	0	0	0	0
8	Shock, not elsewhere classified (R57)	M	223	47	53	108	164	262	368	542	270	749	23	2809
		F	118	28	44	71	93	101	172	250	153	483	17	1530
		O	0	0	0	0	0	0	1	0	0	0	0	1
9	All other symptoms, signs and abnormal clinical and laboratory findings, not elsewhere classified (R00-R09, R11-R17,R19-R39,R41-R49,R51-R53,R58-R99)	M	92	91	76	178	288	361	307	277	93	179	55	1997
		F	61	48	49	86	82	60	63	88	47	118	34	736
		O	0	0	0	0	0	0	0	0	0	0	0	0
XIX	Injury, poisoning and certain other (S00-T98)	M	23	89	108	373	465	420	278	230	81	142	44	2253
		F	27	84	82	312	259	155	116	105	39	104	33	1316
		O	0	0	0	0	0	0	0	0	0	0	0	0

Table D-11														
DEATHS BY CAUSE OF DEATHS, AGE AND SEX FOR MEDICALLY CERTIFIED DEATHS - 2016														
AGE IN YEARS														
SL. No.	NAME OF THE DISEASE	SEX	<1	1-4	5-14	15-24	25-34	35-44	45-54	55-64	65-69	>=70	NOT STATED	TOTAL
1	2	(3)	(4)	(5)	(6)	(7)	(8)	(9)	(10)	(11)	(12)	(13)	(14)	(15)
48	Fractures (S02,S12,S22,S32,S42,S52,S62 S72,S82,S92,T02,T08,T10,T12)	M	1	2	6	23	31	31	24	23	6	20	4	171
		F	1	2	3	6	3	3	10	15	2	14	0	59
		O	0	0	0	0	0	0	0	0	0	0	0	0
1	Fracture of skull and facial bones (S02)	M	1	1	2	8	9	12	4	4	0	1	0	42
		F	0	2	2	3	1	0	1	4	0	3	0	16
		O	0	0	0	0	0	0	0	0	0	0	0	0
2	Fracture of neck, thorax or pelvis (S12,S22,S32 & T08)	M	0	0	1	7	12	16	13	10	2	3	1	65
		F	0	0	1	0	0	1	3	1	0	2	0	8
		O	0	0	0	0	0	0	0	0	0	0	0	0
3	Fracture of upper limb (S42,S52,S62 & T10)	M	0	1	0	2	2	1	2	0	0	1	0	9
		F	0	0	0	0	1	0	1	1	1	2	0	6
		O	0	0	0	0	0	0	0	0	0	0	0	0
4	Fractures of lower limb (S72,S82,S92 & T12)	M	0	0	2	5	6	2	5	9	4	15	3	51
		F	0	0	0	3	1	2	3	9	1	7	0	26
		O	0	0	0	0	0	0	0	0	0	0	0	0
5	Fractures involving multiple body regions and of unspecified body region (T02)	M	0	0	1	1	2	0	0	0	0	0	0	4
		F	1	0	0	0	0	0	2	0	0	0	0	3
		O	0	0	0	0	0	0	0	0	0	0	0	0
49	Dislocations, sprains and strains of specified and multiple body regions (S03, S13, S23, S33, S43, S53, S63, S73, S83, S93, T03)	M	0	0	0	4	0	2	1	2	1	0	0	10
		F	0	0	0	0	1	0	1	0	0	1	0	3
		O	0	0	0	0	0	0	0	0	0	0	0	0
50	Intracranial and internal injuries, including nerves (S04, S06, S14, S24, S26-S27, S34, S36-S37, S44, S54, S64, S74, S84 & S94)	M	11	16	18	48	65	66	65	75	25	53	6	448
		F	8	7	22	19	15	26	28	26	12	28	3	194
		O	0	0	0	0	0	0	0	0	0	0	0	0
51	Crushing injuries and traumatic amputations of specified and multiple body regions (S07-S08, S17-S18, S28, S38, S47-S48, S57-S58, S67-S68,S77-S78, S87-S88,	M	0	0	1	0	1	2	1	3	3	3	0	14
		F	0	0	0	0	1	0	0	1	0	1	0	3
		O	0	0	0	0	0	0	0	0	0	0	0	0
52	Other injuries of specified, unspecified and multiple body regions (S00-S01, S05, S09-S11, S15-S16, S19-S21, S25, S29-S31, S35, S39-S41, S45-S46, S49-S51, S55-S56,	M	2	32	49	120	191	182	106	76	32	41	16	847
		F	8	32	19	23	16	20	28	24	10	17	8	205
		O	0	0	0	0	0	0	0	0	0	0	0	0
53	Effects of foreign body entering through natural orifice (T15-T19)	M	0	0	0	0	2	2	5	7	1	1	1	19
		F	0	0	0	0	0	1	2	2	2	8	0	15
		O	0	0	0	0	0	0	0	0	0	0	0	0

Table D-11														
DEATHS BY CAUSE OF DEATHS, AGE AND SEX FOR MEDICALLY CERTIFIED DEATHS - 2016														
AGE IN YEARS														
SL. No.	NAME OF THE DISEASE	SEX	<1	1-4	5-14	15-24	25-34	35-44	45-54	55-64	65-69	>=70	NOT STATED	TOTAL
1	2	(3)	(4)	(5)	(6)	(7)	(8)	(9)	(10)	(11)	(12)	(13)	(14)	(15)
54	Burns and Corrosions (T20-T32)	M	8	34	27	116	116	79	48	19	6	12	14	479
		F	10	40	33	209	198	86	39	29	11	24	22	701
		O	0	0	0	0	0	0	0	0	0	0	0	0
55	Poisonings by drugs & biological substances and Toxic effects of substances chiefly nonmedicinal as to source (T36-T50 & T51-T65)	M	1	4	6	49	52	45	26	21	4	4	2	214
		F	0	3	5	48	24	17	4	3	1	3	0	108
		O	0	0	0	0	0	0	0	0	0	0	0	0
56	Other and unspecified effects of external causes and certain early complications of trauma (T33-T35, T66-T79)	M	0	0	1	7	7	8	0	0	0	2	1	26
		F	0	0	0	5	1	1	2	1	0	2	0	12
		O	0	0	0	0	0	0	0	0	0	0	0	0
57	Complications of Surgical and Medical care, not elsewhere classified (T80-T88)	M	0	0	0	5	0	2	2	4	3	6	0	22
		F	0	0	0	2	0	1	1	2	1	6	0	13
		O	0	0	0	0	0	0	0	0	0	0	0	0
58	Late effects of injuries, of poisoning and of other consequences of external causes (T90-T98)	M	0	1	0	1	0	1	0	0	0	0	0	3
		F	0	0	0	0	0	0	1	2	0	0	0	3
		O	0	0	0	0	0	0	0	0	0	0	0	0
XX	External causes of Morbidity and Mortality (V01-Y89)	M	198	94	127	436	634	685	801	1121	554	1518	33	6201
		F	108	61	91	222	296	252	376	557	316	994	20	3293
		O	1	0	0	0	0	1	0	0	0	0	1	3
E48	Transport Accidents (V01-V99)	M	1	4	4	55	74	45	34	31	9	9	0	266
		F	0	1	0	5	11	8	5	7	2	3	1	43
		O	0	0	0	0	0	0	0	0	0	0	0	0
1	Railway accidents (V05, V15, V80.6, V81,V82.2,V87.6 & V88.6)	M	0	0	0	1	1	1	1	4	0	0	0	8
		F	0	0	0	0	0	0	1	1	0	0	0	2
		O	0	0	0	0	0	0	0	0	0	0	0	0
2	Motor vehicle traffic accidents (V02-V04, V09.2-V09.3, V12-V14, V19.4-V19.6, V19.9,V20-V28,V29.4-V29.6,V29.9, V30-V38,V39.4-V39.6,V39.9,V40-V48,V49.4-V49.6,V49.9,V50-V58,V59.4-V59.6,V59.9,V60-V68,V69.4-V69.6,V69.9,V70-V78,V79.4-V79.6,V79.9,V80.4-V80.6,V80.9,V81.4-V81.6,V81.9,V82.4-V82.6,V82.9,V83.4-V83.6,V83.9,V84.4-V84.6,V84.9,V85.4-V85.6,V85.9,V86.4-V86.6,V86.9,V87.4-V87.6,V87.9,V88.4-V88.6,V88.9,V89.4-V89.6,V89.9,V90.4-V90.6,V90.9,V91.4-V91.6,V91.9,V92.4-V92.6,V92.9,V93.4-V93.6,V93.9,V94.4-V94.6,V94.9,V95.4-V95.6,V95.9,V96.4-V96.6,V96.9,V97.4-V97.6,V97.9,V98.4-V98.6,V98.9,V99.4-V99.6,V99.9)	M	0	0	0	7	6	3	1	1	0	0	0	18
		F	0	0	0	1	0	0	0	1	0	0	0	2
		O	0	0	0	0	0	0	0	0	0	0	0	0
3	Other road vehicle accidents (V01,V06,V09.9,V10-V11,V16-V18,V19.8,V29.8,V39.8,V49.8,V59.8,V69.8,V79.8,V80.0-V80.2,V80.7-V80.9,V82.3-V82.7,V82.9 & V89.1)	M	1	4	4	47	67	41	32	26	9	9	0	240
		F	0	1	0	4	11	8	4	5	2	2	1	38
		O	0	0	0	0	0	0	0	0	0	0	0	0
4	Water transport accidents (V90-V94)	M	0	0	0	0	0	0	0	0	0	0	0	0
		F	0	0	0	0	0	0	0	0	0	0	0	0
		O	0	0	0	0	0	0	0	0	0	0	0	0

Table D-11														
DEATHS BY CAUSE OF DEATHS, AGE AND SEX FOR MEDICALLY CERTIFIED DEATHS - 2016														
AGE IN YEARS														
SL. No.	NAME OF THE DISEASE	SEX	<1	1-4	5-14	15-24	25-34	35-44	45-54	55-64	65-69	>=70	NOT STATED	TOTAL
1	2	(3)	(4)	(5)	(6)	(7)	(8)	(9)	(10)	(11)	(12)	(13)	(14)	(15)
5	Air & Space transport accidents (V95-V97)	M	0	0	0	0	0	0	0	0	0	0	0	0
		F	0	0	0	0	0	0	0	0	0	1	0	1
		O	0	0	0	0	0	0	0	0	0	0	0	0
6	All other transport accidents (V09.0-V09.1,V19.0-V19.3,V29.0-V29.3, V39.0-V39.3,V49.0-V49.3,V59.0-V59.3,V69.0-V69.3,V79.0-V79.3,V82.0,V82.8, V83-	M	0	0	0	0	0	0	0	0	0	0	0	0
		F	0	0	0	0	0	0	0	0	0	0	0	0
		O	0	0	0	0	0	0	0	0	0	0	0	0
E49	Accidental Falls (W00-W19)	M	0	13	11	47	66	51	49	16	9	10	0	272
		F	3	8	1	11	6	5	4	6	1	9	0	54
		O	0	0	0	0	0	0	0	0	0	0	0	0
E50	Accidental drowning and submersion (W65-W74)	M	0	0	2	1	5	5	4	4	1	2	0	24
		F	0	2	0	1	1	1	0	0	0	2	0	7
		O	0	0	0	0	0	0	0	0	0	0	0	0
E51	Exposure to smoke, fire and flames (X00-X09)	M	0	0	1	0	2	0	1	1	0	0	0	5
		F	0	0	0	1	1	0	1	0	0	0	0	3
		O	0	0	0	0	0	0	0	0	0	0	0	0
E52	Accidental poisoning by and exposure to noxious substances (X40-X49)	M	0	0	0	10	6	9	4	3	2	0	0	34
		F	0	0	0	14	6	3	2	0	0	0	0	25
		O	0	0	0	0	0	0	0	0	0	0	0	0
E53	Intentional self-harm (Suicide-attempted) (X60-X84)	M	0	0	0	1	1	1	0	1	0	0	0	4
		F	0	0	0	2	0	0	0	0	0	0	0	2
		O	0	0	0	0	0	0	0	0	0	0	0	0
E54	Assault (Homicide) (X-85-Y09)	M	0	0	0	1	2	0	0	2	1	1	0	7
		F	0	0	1	1	1	0	0	0	0	0	1	4
		O	0	0	0	0	0	0	0	0	0	0	0	0
E55	Other Violence (Y10-Y36)	M	35	21	47	165	219	211	90	47	9	15	2	861
		F	25	23	32	110	119	66	25	6	2	8	2	418
		O	0	0	0	0	0	1	0	0	0	0	1	2
1	Event of undetermined intent (Y10-Y34)	M	34	15	35	109	124	127	33	10	3	1	1	492
		F	22	18	28	73	94	50	15	1	0	2	0	303
		O	0	0	0	0	0	1	0	0	0	0	0	1
2	Legal intervention (Y35)	M	1	6	12	56	95	84	57	37	6	14	1	369
		F	1	5	4	37	25	16	10	5	2	6	2	113
		O	0	0	0	0	0	0	0	0	0	0	1	1

Table D-11														
DEATHS BY CAUSE OF DEATHS, AGE AND SEX FOR MEDICALLY CERTIFIED DEATHS - 2016														
AGE IN YEARS														
SL. No.	NAME OF THE DISEASE	SEX	<1	1-4	5-14	15-24	25-34	35-44	45-54	55-64	65-69	>=70	NOT STATED	TOTAL
1	2	(3)	(4)	(5)	(6)	(7)	(8)	(9)	(10)	(11)	(12)	(13)	(14)	(15)
3	Operations of war (Y36)	M	0	0	0	0	0	0	0	0	0	0	0	0
		F	2	0	0	0	0	0	0	0	0	0	0	2
		O	0	0	0	0	0	0	0	0	0	0	0	0
E56	Complications of medical and surgical care (Y40-Y84)	M	0	0	0	1	3	1	3	3	6	2	0	19
		F	0	0	0	0	3	0	0	2	0	2	0	7
		O	0	0	0	0	0	0	0	0	0	0	0	0
1	Drugs, medicaments and biological substances causing adverse effects in therapeutic use (Y40-Y59)	M	0	0	0	1	2	0	2	2	3	2	0	12
		F	0	0	0	0	3	0	0	2	0	1	0	6
		O	0	0	0	0	0	0	0	0	0	0	0	0
2	Misadven during surgical & medical care, adverse adverse incidents in diagnostic and therapeutic use, abnormal reactions and late complications (Y60-Y69, Y70-Y82 & Y83-X59)	M	0	0	0	0	1	1	1	1	3	0	0	7
		F	0	0	0	0	0	0	0	0	0	1	0	1
		O	0	0	0	0	0	0	0	0	0	0	0	0
E57	Other external causes of accidental injury not elsewhere classified (W20-W64, W75-W99, X10-X39, X50-X59)	M	160	56	62	154	256	362	616	1013	517	1478	31	4705
		F	80	27	57	77	148	169	339	536	311	970	16	2730
		O	1	0	0	0	0	0	0	0	0	0	0	1
1	Accidents caused by machinery, and by cutting & piercing instruments (W24-W31)	M	0	0	0	0	2	2	0	2	1	0	0	7
		F	0	0	0	0	0	0	0	0	0	0	0	0
		O	0	0	0	0	0	0	0	0	0	0	0	0
2	Accidents caused by firearm missile (W32-W34)	M	0	1	0	3	1	4	2	1	0	0	0	12
		F	0	0	0	1	1	1	0	0	0	0	0	3
		O	0	0	0	0	0	0	0	0	0	0	0	0
3	Bites of snakes & other venomous animals (X20-X27)	M	1	0	0	0	1	1	0	1	0	1	0	5
		F	0	0	0	0	0	1	0	0	0	0	0	1
		O	0	0	0	0	0	0	0	0	0	0	0	0
4	Sun stroke (X32)	M	0	0	0	0	1	0	0	0	0	0	0	1
		F	0	0	0	0	0	0	0	0	0	0	0	0
		O	0	0	0	0	0	0	0	0	0	0	0	0
5	All other accidents including late effects (W20-W23, W35-W64, W75-W99, X10-X19, X28-X31, X33-X39 & X50-X59)	M	159	55	62	151	251	355	614	1009	516	1477	31	4680
		F	80	27	57	76	147	167	339	536	311	970	16	2726
		O	1	0	0	0	0	0	0	0	0	0	0	1
E58	Late effects of external causes of morbidity and mortality (Y85-Y89)	M	2	0	0	1	0	0	0	0	0	1	0	4
		F	0	0	0	0	0	0	0	0	0	0	0	0
		O	0	0	0	0	0	0	0	0	0	0	0	0
	Total	M	4979	1187	1493	3205	4729	6631	8267	10325	4447	10163	1380	56806
		F	3028	904	1192	2514	2728	2921	4094	5588	2675	6998	1042	33684
		O	8	0	1	0	0	2	2	0	0	0	14	27
	All	T	8015	2091	2686	5719	7457	9554	12363	15913	7122	17161	2436	90517

TABLE: D-12													
INFANT DEATHS BY PLACE OF OCCURRENCE, DISTRICTS (URBAN)													
SL. NO.	DISTRICT	INSTITUTIONAL				DOMICILIARY				ALL			
		MALE	FEMALE	OTHER	TOTAL	MALE	FEMALE	OTHER	TOTAL	MALE	FEMALE	OTHER	TOTAL
1	NORTH DMC	1073	750	1	1824	34	21	0	55	1107	771	1	1879
2	SOUTH DMC	471	312	1	784	6	8	0	14	477	320	1	798
3	EAST DMC	1243	780	5	2028	3	2	0	5	1246	782	5	2033
4	NDMC	1576	888	0	2464	0	0	0	0	1576	888	0	2464
5	DELHI CANTT	43	28	0	71	0	0	0	0	43	28	0	71
	ALL	4406	2758	7	7171	43	31	0	74	4449	2789	7	7245

TABLE: D-12													
INFANT DEATHS BY PLACE OF OCCURRENCE, DISTRICTS (RURAL)													
SL. NO	DISTRICT	INSTITUTIONAL				DOMICILIARY				ALL			
		MALE	FEMALE	OTHER	TOTAL	MALE	FEMALE	OTHER	TOTAL	MALE	FEMALE	OTHER	TOTAL
1	NORTH DMC	359	172	1	532	2	4	0	6	361	176	1	538
2	SOUTH DMC	28	13	0	41	0	0	0	0	28	13	0	41
3	EAST DMC	83	35	0	118	0	0	0	0	83	35	0	118
4	NDMC	94	47	0	141	0	0	0	0	94	47	0	141
5	DELHI CANTT	9	3	0	12	0	0	0	0	9	3	0	12
	ALL	573	270	1	844	2	4	0	6	575	274	1	850

TABLE :D-14

INFANTS DEATHS BY AGE AND SEX

SL. NO.	AGE	URBAN				RURAL				ALL			
		MALE	FEMALE	OTHER	ALL	MALE	FEMALE	OTHER	ALL	MALE	FEMALE	OTHER	ALL
1	< 7 DAYS	1866	1182	6	3054	230	93	1	324	2096	1275	7	3378
2	7-28 DAYS	854	488	1	1343	109	48	0	157	963	536	1	1500
3	28 DAYS TO 1 YEAR	1729	1119	0	2848	236	133	0	369	1965	1252	0	3217
	ALL	4449	2789	7	7245	575	274	1	850	5024	3063	8	8095

TABLE : D-15											
PREGNANCY RELATED DEATHS BY AGE GROUP OF THE DECEASED (MOTHER) AND CAUSE OF DEATH FOR MEDICALLY CERTIFIED DEATHS (URBAN)											
SL. NO.	CAUSE	DESCRIPTION	AGE OF MOTHER								ALL
			< 15 yr	15-19	20-24	25-29	30-34	35-39	40-44	45 and above	
1	O00-O008	PREGNANCY, WITH ABORTIVE OUTCOME	0	0	3	4	5	1	0	0	13
2	O10-O92	OTHER DIRECT OBSTRIC DEATHS	0	3	28	33	10	6	1	5	86
3	O95-O99	OTHER OBSTRIC CONDITIONS N.E.C.	0	2	16	16	10	4	1	0	49
		ALL	0	5	47	53	25	11	2	5	148

TABLE : D-15											
PREGNANCY RELATED DEATHS BY AGE GROUP OF THE DECEASED (MOTHER) AND CAUSE OF DEATH FOR MEDICALLY CERTIFIED DEATHS (RURAL)											
SL. NO.	CAUSE	DESCRIPTION	AGE OF MOTHER								ALL
			< 15 yr	15-19	20-24	25-29	30-34	35-39	40-44	45 and above	
1	O00-O008	PREGNANCY, WITH ABORTIVE OUTCOME	0	0	0	0	2	0	0	0	2
2	O10-O92	OTHER DIRECT OBSTRIC DEATHS	0	0	3	1	1	1	0	0	6
3	O95-O99	OTHER OBSTRIC CONDITIONS N.E.C.	0	0	0	0	0	0	0	0	0
		ALL	0	0	3	1	3	1	0	0	8

TABLE : D-16

PREGNANCY RELATED DEATHS BY AGE GROUP OF THE DECEASED (MOTHER) AND CAUSE OF DEATH FOR MEDICALLY CERTIFIED OR NOT DEATHS (URBAN)

SL. NO.	CAUSE	DESCRIPTION	AGE OF MOTHER								ALL
			< 15 yr	15-19	20-24	25-29	30-34	35-39	40-44	45 and above	
1	O00-O008	PREGNANCY, WITH ABORTIVE OUTCOME	0	0	3	4	5	1	0	0	13
2	O10-O92	OTHER DIRECT OBSTRIC DEATHS	0	3	28	33	10	6	1	5	86
3	O95-O99	OTHER OBSTRIC CONDITIONS N.E.C.	0	2	16	16	10	4	1	0	49
		ALL	0	5	47	53	25	11	2	5	148

TABLE : D-16

PREGNANCY RELATED DEATHS BY AGE GROUP OF THE DECEASED (MOTHER) AND CAUSE OF DEATH FOR MEDICALLY CERTIFIED OR NOT DEATHS (RURAL)

SL. NO.	CAUSE	DESCRIPTION	AGE OF MOTHER								ALL
			< 15 yr	15-19	20-24	25-29	30-34	35-39	40-44	45 and above	
1	O00-O008	PREGNANCY, WITH ABORTIVE OUTCOME	0	0	0	0	2	0	0	0	2
2	O10-O92	OTHER DIRECT OBSTRIC DEATHS	0	0	3	1	1	1	0	0	6
3	O95-O99	OTHER OBSTRIC CONDITIONS N.E.C.	0	0	0	0	0	0	0	0	0
		ALL	0	0	3	1	3	1	0	0	8

TABLE: D-18										
PREGNANCY RELATED DEATHS BY AGE AND OCCUPATION (URBAN)										
SL. NO.	OCCUPATION	AGE GROUP								
		<15	15-19	20-24	25-29	30-34	35-39	40-44	45 AND ABOVE	ALL
1	PROFESSIONAL / TECHNICAL RELATED	0	0	0	0	0	0	0	0	0
2	ADMINISTRATIVE EXECUTIVE AND	0	0	0	0	0	0	0	0	0
3	CLERICAL WORKERS	0	0	0	0	0	0	0	0	0
4	SALE WORKERS	0	0	0	0	0	0	0	0	0
5	SERVICE WORKERS	0	0	0	0	0	0	0	0	0
6	FARMERS,FISHERMAN,HUNTERS etc	0	0	0	0	0	0	0	0	0
7	PRODUCTION AND OTHER RELATED WORKERS	0	0	0	0	0	0	0	0	0
8	HOUSEWIFE / NON WORKERS	0	0	4	3	5	1	0	1	14
9	OTHERS/NOT STATED	0	5	43	50	20	10	2	4	134
	ALL	0	5	47	53	25	11	2	5	148

TABLE: D-18										
PREGNANCY RELATED DEATHS BY AGE AND OCCUPATION (RURAL)										
SL. NO.	OCCUPATION	AGE GROUP								
		<15	15-19	20-24	25-29	30-34	35-39	40-44	45 AND ABOVE	ALL
1	PROFESSIONAL / TECHNICAL RELATED	0	0	0	0	0	0	0	0	0
2	ADMINISTRATIVE EXECUTIVE AND	0	0	0	0	0	0	0	0	0
3	CLERICAL WORKERS	0	0	0	0	0	0	0	0	0
4	SALE WORKERS	0	0	0	0	0	0	0	0	0
5	SERVICE WORKERS	0	0	0	0	1	0	0	0	1
6	FARMERS,FISHERMAN,HUNTERS etc	0	0	0	0	0	0	0	0	0
7	PRODUCTION AND OTHER RELATED WORKERS	0	0	0	0	0	0	0	0	0
8	HOUSEWIFE / NON WORKERS	0	0	0	0	2	0	0	0	2
9	OTHERS/NOT STATED	0	0	3	1	0	1	0	0	5
	All	0	0	3	1	3	1	0	0	8

TABLE : S-1													
STILL BIRTH BY PLACE OF OCCURENCE IN DISTRICT (URBAN)													
SL. NO.	DISTRICT	PLACE OF OCCURANCE											
		INSTITUTIONAL				DOMICILIARY				ALL			
		MALE	FEMALE	OTHER	TOTAL	MALE	FEMALE	OTHER	TOTAL	MALE	FEMALE	OTHER	TOTAL
1	NORTH DMC	656	527	11	1194	0	0	0	0	656	527	11	1194
2	SOUTH DMC	235	167	7	409	0	0	0	0	235	167	7	409
3	EAST DMC	43	37	2	82	0	0	0	0	43	37	2	82
4	NDMC	552	539	5	1096	0	0	0	0	552	539	5	1096
5	DELHI CANTT	4	4	0	8	0	0	0	0	4	4	0	8
	ALL	1490	1274	25	2789	0	0	0	0	1490	1274	25	2789

TABLE: S-1													
STILL BIRTH BY PLACE OF OCCURENCE IN DISTRICT (RURAL)													
SL. NO.	DISTRICT	PLACE OF OCCURANCE											
		INSTITUTIONAL				DOMICILIARY				ALL			
		MALE	FEMALE	OTHER	TOTAL	MALE	FEMALE	OTHER	TOTAL	MALE	FEMALE	OTHER	TOTAL
1	NORTH DMC	35	21	0	56	0	0	0	0	35	21	0	56
2	SOUTH DMC	23	16	0	39	0	0	0	0	23	16	0	39
3	EAST DMC	1	0	0	1	0	0	0	0	1	0	0	1
4	NDMC	44	48	0	92	0	0	0	0	44	48	0	92
5	DELHI CANTT	0	0	0	0	0	0	0	0	0	0	0	0
	ALL	103	85	0	188	0	0	0	0	103	85	0	188

-: SECTION SIX :-

ANNEXURE

CONCEPTS & DEFINITIONS

Some important concepts used in this Annual Report are defined as follows:

1. **Birth:** “birth” means live-birth or still birth.
2. **Live Birth:** “live-birth” means the complete expulsion or extraction from its mother of a product of conception, irrespective of the duration of pregnancy, which after such expulsion or extraction, breathers or shows any other evidence of life, and each product of such birth is considered live-born.
3. **Still-Birth:** “still-birth” means foetal death where a product of conception has attained at least the prescribed period of gestation.
4. **Death:** “death” means the permanent disappearance of all evidence of life at any time after live-birth has taken place.
5. **Foetal Death:** “foetal death” means absence of all evidence of life prior to the complete expulsion or extraction from its mother of a product of conception irrespective of the duration of pregnancy.
6. **Birth Rate:** Birth Rate acts as an index of the relative speed at which additions are being made to the population through child-birth. It is only a live birth that signifies an addition to the existing population, excluding still births.

The annual birth rate is defined as:

$$\text{Birth Rate} = \frac{\text{No. of Births in a year}}{\text{Mid-year Population}} \times 1000$$

7. **Death Rate:** The death rate for a given year tells us at what rate deaths have depleted the population over the course of the year.

The death rate, which measures the decrease in a population due to deaths, is perhaps the most widely used of any vital statistics rate because of its value as an index in numerous demographic & public health problems.

The Annual Death Rate is defined as :

$$\text{Death Rate} = \frac{\text{No. of Deaths in a Year}}{\text{Mid-year Population}} \times 1000$$

8. **Infant Mortality Rate:** Infant mortality rate serves as one of the best indices to the general “healthiness” of a society. It is similar to age-specific death rate for infants under 1 year of age.

The annual infant mortality rate is defined as :

$$\text{Infant Mortality Rate} = \frac{\text{No. of deaths under 1 year of age which occurred among the population}}{\text{No. of live births which occurred among the population}} \times 1000$$

9. **Maternal Death Rate:** Maternal death rate is defined as maternal deaths per thousand live births.

$$\text{Maternal Death Rate} = \frac{\text{No. of Maternal Deaths}}{\text{No. of live births}} \times 1000$$

10. **Neo Natal Mortality Rate:** The neo-natal mortality rate, like the infant mortality rate, is similar to an age specific rate. It is a rate used to measure the risk of death during the first month of life and is defined as:

$$\text{Neo-Natal Mortality Rate} = \frac{\text{No. of deaths of infants under the age of 1 month which occurred among the population}}{\text{No. of live births which occurred among the population}} \times 1000$$

11. **Average Age at Death:** Average age at death is defined as:

$$\text{Average age at death} = \frac{\sum fx}{N}$$

Where f = frequency of each age-group
 x = mid-point of the various age-groups
 N = total frequency

Note: ___ Indicates not available