

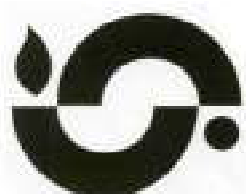

# **ANNUAL REPORT ON REGISTRATION OF BIRTHS & DEATHS IN DELHI - 2018**

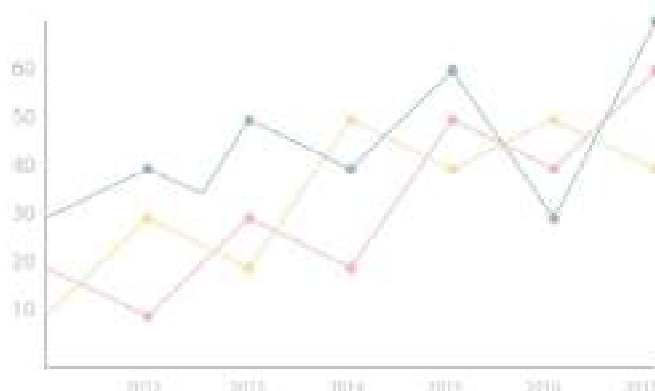

**GOVERNMENT OF NCT OF DELHI  
DIRECTORATE OF ECONOMICS & STATISTICS  
&  
OFFICE OF THE CHIEF REGISTRAR (BIRTHS & DEATHS)  
VIKAS BHAWAN – II, 3<sup>rd</sup> FLOOR, 'B' WING  
UPPER BELA ROAD, NEAR METCALF HOUSE, DELHI - 110054**



**GOVERNMENT OF NATIONAL CAPITAL  
TERRITORY OF DELHI**

**ANNUAL REPORT  
ON  
REGISTRATION OF BIRTHS & DEATHS  
IN DELHI - 2018**



**DIRECTORATE OF ECONOMICS & STATISTICS  
&**

**OFFICE OF THE CHIEF REGISTRAR  
(BIRTHS & DEATHS)**

**3<sup>rd</sup> FLOOR, B-WING, VIKAS BHAWAN-II,  
CIVIL LINES , DELHI -110 054**

**Tel :23812845, Fax : 23812851, Email : [jddes.delhi@gov.in](mailto:jddes.delhi@gov.in)**

**Visit our website:[www.des.delhigovt.nic.in](http://www.des.delhigovt.nic.in)**

## *PREFACE*

The Annual Report on Registration of Births and Deaths in N.C.T. of Delhi has been brought out for the year 2018 by the Directorate of Economics and Statistics & Office of Chief Registrar (Births & Deaths) under Sections 4(4) and 19(2) Registration of Births & Deaths Act, 1969, which makes it mandatory to bring out the Annual Report on Registration of Births and Deaths.

This report presents an overview of the working of the Civil Registration System (CRS) in the NCT of Delhi and provides good source of information on the vital rates at all levels. The Report elicits very useful statistical information on registered births, deaths, infant deaths and still births and sex ratio at birth based on Civil Registration Records. Many valuable indicators are presented in the Report like birth rate, death rate, trends in birth order and its relation with level of literacy of parents, type of medical attention at the time of birth, deaths by age group, leading medically certified causes of deaths and a host of many other features in an exhaustive manner. The information would be very useful for evolving policies for improved health management in the state.

The report is presented in five sections. The first section gives details of the administrative set-up of the Civil Registration System, registration initiatives taken for effective implementation of the provisions of the Registration of Births & Deaths Act, 1969 and other related aspects, whereas, sections three and four covers birth profile and death profile respectively. Detailed statistical tables are given in section five. Maximum number of tables as prescribed by the Office of RGI, have been presented in the Report.

The Report has been prepared by the Vital Statistics Unit of the Directorate of Economics & Statistics, Delhi with IT support from the EDP Section. I sincerely acknowledge the sincere efforts of all the officers and officials associated in this exercise. My special thanks are to the functionaries of the local bodies (East DMC, North DMC, South DMC, NDMC & DCB) engaged in the Civil Registration work for providing the basic data on registration of births & deaths in Delhi.

I hope, this report will be of immense help to the Policy makers, Planners and Research Scholars interested in the study of Vital Statistics in N.C.T. of Delhi. It will be our constant endeavor to improve the quality of the publication, for which, we invite the valuable comments and suggestions from the readers of this Report.

DELHI  
February, 2020

**ASHOK KUMAR**  
**DIRECTOR**  
**&**  
**CHIEF REGISTRAR (BIRTHS & DEATHS)**

**TEAM OF OFFICERS/OFFICIALS ASSOCIATED**

**WITH THE PREPARATION OF THE REPORT**

**VITAL STATISTICS UNIT**

<b>MS. MANJUBALA SAHOO</b>	<b>:</b>	<b>JOINT DIRECTOR</b>
<b>SH. S. R. MEENA</b>	<b>:</b>	<b>DEPUTY DIRECTOR</b>
<b>SH. RAJENDRA KUMAR</b>	<b>:</b>	<b>ASSISTANT DIRECTOR</b>
<b>DR. ASHUTOSH KUMAR</b>	<b>:</b>	<b>ASSISTANT DIRECTOR</b>
<b>SH. S. S. RAWAT</b>	<b>:</b>	<b>STATISTICAL OFFICER</b>
<b>SH. SUDHIR SINGH</b>	<b>:</b>	<b>STATISTICAL ASSISTANT</b>
<b>SH. SANDEEP</b>	<b>:</b>	<b>STATISTICAL ASSISTANT</b>
<b>MS. MANISHA JAUHARI</b>	<b>:</b>	<b>STATISTICAL ASSISTANT</b>
<b>SH. CHIMAN LAL</b>	<b>:</b>	<b>M.A.</b>

**EDP UNIT**

<b>MS. NIDHI RAJPAL</b>	<b>:</b>	<b>SYSTEM ANALYST</b>
-------------------------	----------	-----------------------

# **Annual Report on “Registration of Births and Deaths in N.C.T. of Delhi for the year 2018”**

## **TABLE OF CONTENTS**

	<b>CONTENTS</b>	<b>PAGE NO.</b>
	<b>EXECUTIVE SUMMARY</b>	<b>i - iii</b>
<b>SECTION ONE</b>	<b>INTRODUCTION</b>	<b>1-12</b>
<b>SECTION TWO</b>	<b>ANNUAL RESULTS AT A GLANCE</b>	<b>13-22</b>
<b>SECTION THREE</b>	<b>BIRTH REGISTRATION PROFILE</b>	<b>23-32</b>
<b>SECTION FOUR</b>	<b>DEATH REGISTRATION PROFILE</b>	<b>33-39</b>
<b>SECTION FIVE</b>	<b>STATISTICAL TABLES</b>	<b>40-110</b>
<b>SECTION SIX</b>	<b>ANNEXURE</b>	<b>111-112</b>

# ANNUAL REPORT ON REGISTRATION OF BIRTHS & DEATHS IN DELHI – 2018

## EXECUTIVE SUMMARY

The following are the main highlights of the “Annual Report on Registration of Births & Deaths in Delhi - 2018.

### A. PRIME VITAL INDICATORS:

- i) **Birth Rate:** The birth rate worked out to 18.77 per thousand of population during 2018 as against 19.36 for the year 2017.
- ii) **Death Rate:** The Death Rate per thousand of population worked out to 7.53 during 2018 as against 7.18 in 2017.
- iii) **Infant Mortality Rate:** The infant mortality rate per thousand live births was 23.81 during 2018 as against 20.83 during 2017.
- iv) **Maternal Mortality Rate:** Maternal mortality rate per thousand live births was 0.40 in 2018 while it was 0.48 in 2017.
- v) **Sex Ratio at Birth:** The Sex Ratio has improved to 924 females per thousand males during 2018 while it was 913 during 2017.

### B. BIRTH REGISTRATION: The brief profile of birth registration is as under:

- i) The total number of births registered during 2018 was 362803 as against 367046 during 2017.
- ii) Average number of births per day in Delhi worked out to 994 in 2018 as against 1006 in 2017.
- iii) Out of the total births registered, 188494 (51.96%) were male, 174196 (48.01%) female and 113(0.03%) others (“others” includes transgender/ ambiguous/ not stated).
- iv) Out of the total births 327552 (90.28%) were institutional and 35251 (9.72%) domiciliary in nature.

- v) Out of 327552 institutional births, 221931 (67.75%) births occurred in govt. hospitals. Out of the total institutional births, 156574 (47.80%) were females.  
Out of 35251 non institutional births, 17622 (49.99%) were females.
- vi) MCD accounted for 312457 (86.12%) of total births where as 46466 (12.81%) occurred in NDMC areas and 3880 (1.07%) in DCB. Further, the analysis as per five local bodies (i.e. considering the trifurcation of MCD) shows that maximum (33.35%) births were in North Delhi Municipal Corporation.
- vii) Out of total births, 6.13% births were rural and 93.87% were urban.
- viii) Out of the total births, 56.65% were of first order, 32.51% of second order, 9.03% of third order and 1.81% were of fourth or higher order.
- ix) Analysis of domiciliary birth events with respect to the type of medical assistance available at the time of delivery revealed that in 0.91% of cases, the doctor/ nurse/ trained mid-wife was present and in 50.44% of cases, attendance of un-trained mid-wife/traditional birth attendant was available. In 48.64% cases, the delivery occurred with the help of relatives/others/not stated.
- x) Age-group of the mother at the time of delivery was analyzed and it was revealed that in maximum (39.23%) cases, it was 20-24 years followed by 39.20% cases, in 25-29 years group and in 19.48% cases, the age of mother was more than 29 years. Further, it is observed that in 2.09% cases, the age of mother was even 19 years or less.
- xi) There is a close relationship between the level of educational attainment of the mother and order of births. It is observed that out of total births of fourth and higher birth order, in 30.68% cases, the level of education of mother was 'primary but below matric' and in 15.37% cases, the mothers were illiterate. Obviously, in case of fourth and higher order of birth minimum proportion of births (4.27%) were in the category of mother having 'graduation or above qualification'.

**C. DEATH REGISTRATION:-** A brief profile of death registration is as under:

- i) In Delhi, 145533 deaths were registered during 2018 as compared to 136117 deaths registered during 2017.
- ii) Out of the total deaths registered 89644 (61.60%) were male and 55848 (38.37%) female while 41 (0.03%) cases of deaths were having sex “others” (includes transgender/ ambiguous/ not stated).
- iii) MCD accounted for 77.06% of total registered deaths while the share of NDMC was 21.57% and DCB registered only 1.37% of the total deaths. Further, the analysis as per five local bodies (i.e. considering the trifurcation of MCD) shows that maximum (34.71%) deaths were in North Delhi Municipal Corporation.
- iv) The average number of deaths per day in Delhi worked out to 399 in the year 2018 as against 373 during 2017.
- v) 67.44% of the total deaths were reported by the medical institutions and the remaining 32.56% were domiciliary deaths during 2018.
- vi) Out of total 145533 deaths registered during the year 2018 the infant deaths were 8639.
- vii) Deaths by age group revealed that maximum (36.91%) deaths occurred in 65 years & above age group followed by 17.42% in 55-64 years age group, 13.55% in 45-54 age group and other 30.91% deaths were in the age of below 45 years. However, 1.21% deaths occurred in age group “Not Stated”.
- viii) The analysis of major causes of institutional deaths during 2018 as per ICD 10 (i.e. International Classification of Diseases-10<sup>th</sup> Revision) reflect that 8.77% deaths were due to septicemia, 7.11% due to hypertensive diseases, 5.81% due to disease of pulmonary circulation and other forms of heart diseases, 4.60% due to shock (n.e.c.) and 3.91% due to tuberculosis. The remaining MCCD deaths were due to other causes.



# **-: SECTION ONE :-**

## **INTRODUCTION**

(Review of the Working of Act)

## **SECTION ONE INTRODUCTION**

The Civil Registration System (CRS) aimed at proper accounting of vital events for the issuance of certificates as well as generation of valuable data for plan & policy formulation on health sector, received a big boost with the promulgation of The Registration of Births and Deaths Act, 1969 (RBD Act, 1969) in all states/ UTs in the country. This Act came into force in Delhi w.e.f. 1<sup>st</sup> July, 1970 and accordingly The Delhi Registration of Births and Deaths Rules, 1970 have also been notified w.e.f. 1<sup>st</sup> January, 1971. These rules were modified and made more people friendly in December 1999 and came into force w.e.f. 1<sup>st</sup> January, 2000. Prior to the implementation of the Registration of Births and Deaths Act, 1969 (Act No. 18 of 1969), Registration of Births and Deaths in Delhi was governed by multiple Acts/Rules. The urban area of Municipal Corporation of Delhi (MCD) was covered under the provisions of the Delhi Municipal Corporation Act, 1957 (Section 394-96) and bye laws made there under, whereas this function in the rural area of MCD was carried out under the Panchayat Raj Act, 1959. Further, the MCD has been trifurcated w.e.f. May, 2012 into three corporations namely East Delhi Municipal Corporation (East DMC), North Delhi Municipal Corporation (North DMC) and South Delhi Municipal Corporation (South DMC). On the other hand, the registration within the limits of New Delhi Municipal Council (NDMC) was governed by section 188(c) and subsection (1) of section 199 of the Punjab Municipal Act, 1911. In the area under Delhi Cantonment this function was performed under clause (1) of section 281 of Cantonment Act, 1924.

### **MEANING & SCOPE OF CRS**

Civil Registration System may be defined as the legal recording of the occurrence of vital events (birth and death) through a network of government offices and designated officials, together with certain identifying or descriptive characteristics of the events on a continuous, permanent and compulsory basis. Civil Registration System also serves as the tool for measuring the changes in the population. In other words, population census held once in a period of 10 years gives stock of population at a point of time whereas, vital statistics presents the flow of population.

## **ADMINISTRATIVE SET UP**

Director, Directorate of Economics and Statistics, Govt. of NCT of Delhi also functions as the **Chief Registrar (Births & Deaths)** for the NCT of Delhi. The Chief Registrar is responsible for the proper implementation of the RBD Act, 1969 and the rules made there under and keeps a close liaison with the Registrar General of India, Ministry of Home Affairs, which is the nodal agency for such matters at the national level. The Chief Registrar is assisted by a secretariat in the form of vital statistics unit of the Directorate. The actual registration of births and deaths in Delhi was done by three local bodies viz MCD, NDMC and Delhi Cantonment Board through a network of centers spread all over Delhi and with effect from May 2012 five local bodies are doing the civil registration work due to trifurcation of MCD into North/South/East Delhi Municipal Corporations. Each local body has a notified Additional Chief Registrar to coordinate the functions in the designated geographical area. The administrative set up of the civil registration system in Delhi may be seen from the organization chart.

## **REGISTRATION PROCEDURE**

Registration of births, still births and deaths is compulsory under the Registration of Births & Deaths Act, 1969 and rules framed there under. According to the Act, it is the duty of the head of the household and if he is not present in the house the nearest relative of the head present in the house and in the absence of any such person, the oldest adult person present in the house to report the occurrence of any live birth or still birth or death. For births and deaths in hospitals/health centers/ maternity homes/ nursing homes, other similar institutions or in jail or in dharamshala or in hostels etc., it is the responsibility of the In-charge of the institution to report birth, still birth and death to the Registrar (B&D) in their respective area within the prescribed time limit. Further, Registrar (Birth & Death) can act suo-motto and direct concerned to report the event under section 21 of the RBD Act 1969, if he/she comes to know that a vital event has occurred in the area under jurisdiction.

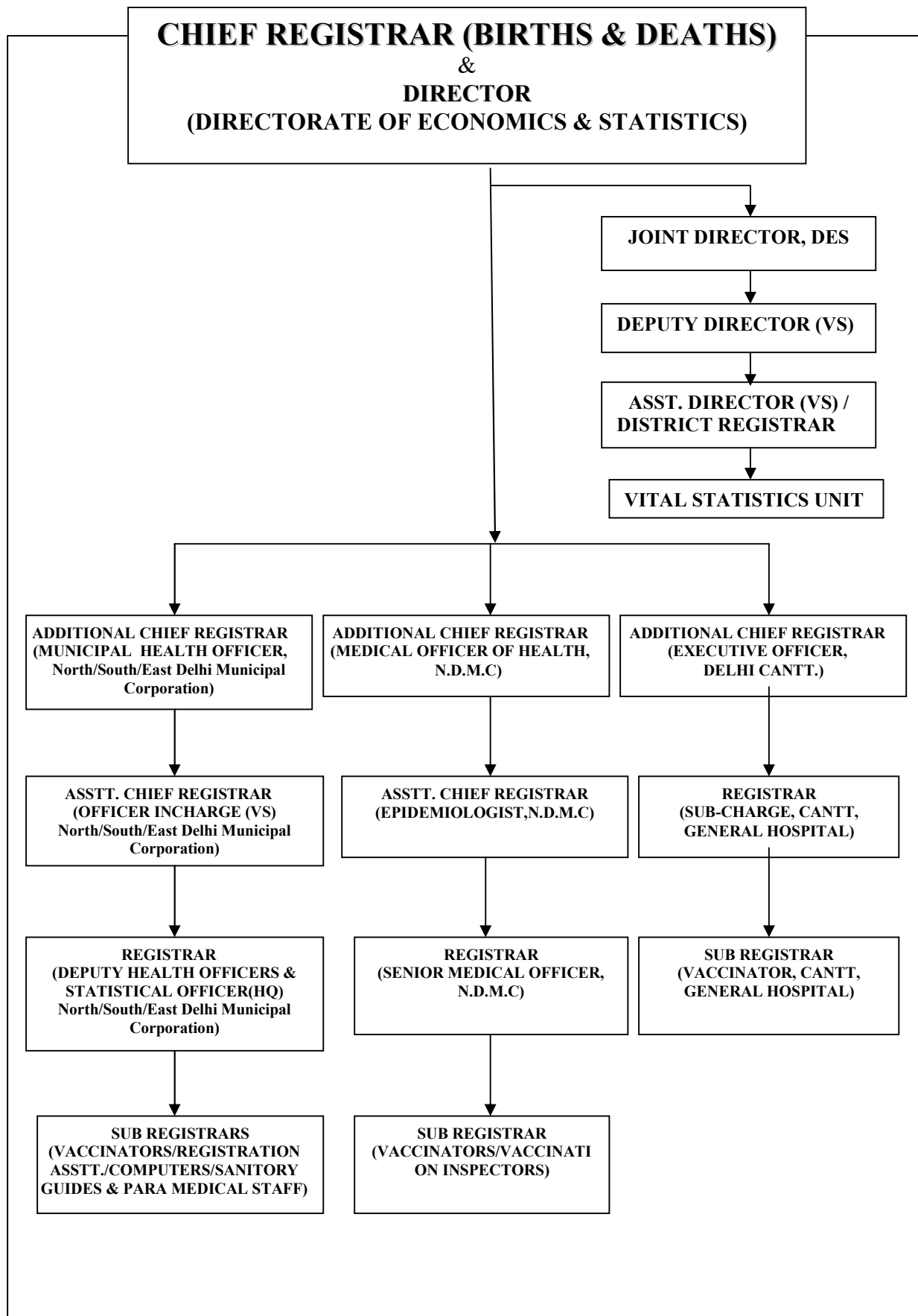

As per Delhi Registration of Births & Deaths Rules, 1999, all births, still births and deaths within 21 days of the occurrence are to be reported to the Registrar/ Sub-Registrar of the concerned local area. The information is to be given in live birth report (Form-1), still-birth report (Form-3) and death report (Form-2). To get the birth registration of adopted child in the name of adoptive parents, the provision of Form 1-A has been made. Further, as per direction of ORGI, the UID number has been incorporated in the Forms. As soon as registration of birth or death is completed, a certificate in form No.5 or 6 respectively containing essential particulars of the event is given free of cost to the applicant under Section 12 of the R.B.D. Act 1969. Additional copies of the birth/death certificates may be obtained by the applicant by paying the prescribed fee under section 17 of the RBD Act.

In case, where the birth of any child had been registered without a name, the parents or guardian of such a child may approach the Registrar (B&D) for addition of the name of the child in the birth certificate free of cost within 12 months from the date of registration of the birth of a child. After one year but within a period of 15 years for the births occurred on or after 01.01.2000 and within a period of 20 years for the births occurred before 01.01.2000, the name of child in birth record can be entered on the payment of the prescribed late fee.

### **DELAYED REGISTRATION**

Any vital event not reported to the appropriate authority within a period of 21 days from date of occurrence constitutes delay. The following procedure is to be followed in such situations:

- (a) Any birth or death of which information is given to the Registrar after the expiry of the specified period of **21 days** but within thirty days of its occurrence shall be registered on payment of a late fee of Rs.2/-.
- (b) Any birth or death of which information is given to Registrar after **30 days**, but within one year of its occurrence shall be registered only with the written permission of the concerned Registrar on payment of late fee of Rs.5/-.
- (c) Any birth or death which has not been registered **within one year** of its occurrence, shall be registered only on an order of Area Sub- Divisional Magistrate and payment of late fee of Rs. 10/-.

### **MEDICAL CERTIFICATION OF CAUSE OF DEATH**

Medical Certification of Cause of Death (MCCD) provides reliable data on cause of mortality. This data serves as a valuable tool for public health planners, administrators, medical professionals and research workers to study cause of death in the population. Keeping in view the importance of this information, the provision has been made u/s 10(2)

and 10(3) of the Registration of Births & Deaths Act, 1969 for cause of death certification by the medical practitioner of the hospital last attended by the deceased and report it on Form No. 4 (in case of institutional death) and on Form No. 4A (for domiciliary death) for further submission of it along with death reporting form (Form No. 2) to the Registrar's office at the time of registration of death.

In Delhi, the reporting of Medical Certification of Cause of Death has been made compulsory since the year 2003 in respect of institutional deaths. The domiciliary deaths have not been brought under the ambit of MCCD due to various practical problems such as lack of awareness among the citizens, economic conditions and also due to non-availability of adequate health infrastructure.

## **DEATH REGISTRATION AT CREMATION GROUND**

The facility of on the spot registration and issuance of Death Certificates has been provided by North Delhi Municipal Corporation in respect of domiciliary deaths occurred in Delhi and body cremated at Nigam Bodh Ghat Cremation Ground.

## **LEVEL OF COMPUTERIZATION & FLOW OF DATA**

All local bodies have computerized the births & deaths registration system and all major hospitals are reporting the events online to the concerned Registrar (B&D). In North/South/East Delhi Municipal Corporations, approx. 900 hospitals/ nursing homes report the vital events through online institutional registration (OLIR) system thereby avoiding manual handling for feeding the data/information and consequently less chances of delays, omissions etc for reporting the events. In NDMC & DCB, almost all hospitals are reporting the vital events online. Soft copy of the CRS data is supplied along with MCCD to Chief Registrar's Office by the local bodies for preparation of Annual Report.

As we are aware that the office of RGI has taken the initiative for adopting a uniform software throughout the country which will certainly improve the CRS because the complexities of handling the data / information can be culled out, as output of different softwares will be nullified by using a uniform software.

## **FUNDS UTILISED FOR CIVIL REGISTRATION SYSTEM**

During the year 2018-19, a total amount of Rs. 11,79,062/- was spent from State budget on printing of birth and death reporting forms in Delhi. The item wise expenditure is as under:

**Statement 1.1: Expenditure incurred on CRS in Delhi**

Sl. No.	Items	Expenditure incurred from			
		State Budget (Rs)		Central Assistance(Rs)	
		2017-18	2018-19	2017-18	2018-19
1	Printing of reporting forms	16,62,754	11,79,062	-	-
2	Hiring of Man Power for strengthening of CRS	-	-	1,19,750	-
	<b>Total</b>	<b>16,62,754</b>	<b>11,79,062</b>	<b>1,19,750</b>	<b>-</b>

**LEVEL OF REGISTRATION**

The health of CRS in quantitative terms can be gauged primarily from the level of registration achieved consistently in a given region/state. The level of registration may be taken as the ratio of actual number of births/deaths registered as per CRS to the estimated births/deaths under SRS in a calendar year.

**Statement 1.2: Level of Registration in Delhi**

Year	Registered Under Civil Registration System		Estimated under Sample Registration System		Level of Registration	
	Births	Deaths	Births	Deaths	Births	Deaths
2001	296287	81100	262956	70956	113	114
2002	300659	86176	243948	72333	123	119
2003	301165	87743	250123	72290	120	121
2004	305974	85378	271198	69273	113	123
2005	324336	94187	279465	69115	116	136
2006	322750	98908	281814	71985	115	137
2007	322044	100974	282595	74942	114	135
2008	333908	107600	292854	76397	114	141
2009	354482	112013	293673	71390	121	157
2010	359463	124353	294412	69468	122	179
2011	353759	112142	295062	72501	120	155
2012	360473	104616	297975	72340	121	145
2013	370000	97185	302015	71992	123	135
2014	373693	121286	300712	68018	124	178
2015	374012	124516	299253	65690	125	190
2016	379161	141632	293922	75851	129	187
2017	367046	136117	288234	70162	127	194
2018	362803	145533	NA	NA	NA	NA

Obviously, Delhi is among the few states/UTs which have achieved 100% level of birth and death registration. Apart from Delhi, this list includes Kerala, Goa, Chandigarh, and Pondicherry. The level of registration of births/deaths in Delhi over a period of time is indicated in the above statement. It is evident from the above statement that the level of registration in Delhi was more than hundred percent mainly because of the existence of good health infrastructure as well as responsive registration mechanism at ground level. Due to this fact, the people from other areas outside Delhi also come to avail better health facilities /

treatment in Delhi's hospitals and consequently the births & deaths pertaining to non-residents of Delhi also occurred here and then the registrations of such vital events are done in Delhi in accordance with provisions of the RBD Act, 1969 to register the vital event as per the place of occurrence of the event. Evidently, this factor plays a key role in having the number of registered births & deaths higher than the SRS estimates.

#### **MEASURES FOR IMPROVEMENT OF CIVIL REGISTRATION SYSTEM**

- (i) A Citizen's Charter for Registration of Births & Deaths has been implemented and the issuance of Births & Deaths certificates has been covered under e-Service Level Agreement (SLA) to facilitate the public. The citizen charter indicates brief procedure and guidelines to be followed by the citizens of Delhi and Local Bodies for registration of Births & Deaths. This may prove helpful to improve the Civil Registration System in Delhi. All registration centers have to display the informative boards regarding various provisions under e-SLA pertaining to issuance of Birth & Death certificate to guide the public properly.
- (ii) The Chief Registrar's Office is operating a website '[www.des.delhigovt.nic.in](http://www.des.delhigovt.nic.in)' giving details of registration procedure, area wise registration centre, administrative machinery for redressal of grievances etc. Provision has also been made for the general public to give their suggestions for the improvement of the system through e-mail.
- (iii) All the local bodies have computerized their operations resulting in improvement in the quality of service rendered to the public. All major hospitals, government/ private have been provided the facility of online reporting of events and this has sped up the process of reporting/registration of events. Further, online facility to take the birth/death certificates directly from website is also being provided by NDMC, North, East and South DMCs.
- (iv) Total 2,99,939 birth certificates and 92,745 death certificates were issued under section 12 of RBD Act, 1969 while 4,09,829 birth certificates and 77,219 death certificates were issued under section 17 of RBD Act, 1969 during the year 2018 in Delhi.
- (v) No penalties have been imposed under section 23 of RBD Act, 1969 on defaulting institution, registrar and the individuals for non-registration, non reporting and for negligence to register any birth/ death in the year 2018.
- (vi) Inspection of Registration centers: Inspections of registration centers, Zonal offices and major hospitals were done from time to time by the officers/ officials of Head



quarter of concerned local bodies to examine the working of registration centers and ascertain the difficulties of public in registration and obtaining birth and death certificates.

- (vii) Supply of Registration stationery : The office of Chief Registrar (B & D) provides registration stationary i.e. Birth reporting forms, Death reporting forms, Still birth reporting forms, MCCD forms etc. free of cost to the local bodies, Govt. and Private hospitals, Nursing homes and Maternity Centers.
- (viii) NGOs and other voluntary organizations were involved in the propagation of benefits of registration of births/ deaths and identification of unregistered cases if any, in slum areas. The Office of Chief Registrar (Birth & Death) has cooperated in the mission of Plan India by providing the birth certificate of children in difficult circumstances with the help of zonal offices Municipal Corporation.
- (ix) During 2014-15, under the Centrally Sponsored Scheme of ORGI regarding the financial assistance for strengthening the Civil Registration System through hiring of man power, this office has hired one State Coordinator and ten Data Processing Assistants on contract basis w.e.f. 01.07.2014 to 30.06.2015 and after a break their contract has been further revised twice w.e.f. 06.07.2015 to 30.06.2016 and then from 13.07.2016 to 30.06.2017. This hired manpower was deployed in five local bodies and in Chief Registrar Office. As per direction of office of RGI this scheme has been discontinued w.e.f. Financial Year 2017-2018 onwards.
- (x) As per the initiative of office of RGI, GOI; some new tables based on statistical information reflected in birth & death reporting forms have been added w.e.f. the Annual Report, 2013. These statistical tables (like birth weight of child at the time of birth, age of mother at the time of marriage, the gap in years between marriage and different orders of the children etc.) have been presented in the section 5 of the report.

## **Monitoring and Coordination**

A high level Interdepartmental Co-ordination Committee (IDCC) has been constituted in Delhi under the Chairmanship of Pr. Secretary (Plg.) and Chief Registrar (B&D) as Member Secretary. This committee consists of representatives from Directorate of Health Services, Education, Police & local bodies etc. to sort out the matters relating to the subject without much delay. This platform is expected to ensure close coordination and effective monitoring of the implementation of the provisions of the Act. The latest IDCC meeting was held on 04/09/2014 under the Chairmanship of Pr. Secretary (Plg.), GNCTD to discuss further measures to make the Civil Registration System people friendly.

## Sex Ratio in Delhi

The main source for bringing out this vital indicator is Population Census data and CRS data. The population data gives universal sex ratio for every 10 years. This data suffers from two major limitations viz. time lag and does not give the realistic situation as it gets affected by the in and out migrations. Therefore, the records of registration of births & deaths become the primary source for compilation of sex ratio at State/ District etc. levels. The CRS data will provide short term and very effective inputs on this burning problem so that remedial measures can be initiated without loss of time.

The sex ratio is expressed as the number of female births to thousand male births for a particular period of time says one year/month etc. As per the International practice, sex ratio is worked out as number of male births per 100 female births. As per the International standard, sex ratio around 105 males per 100 females is considered as an acceptable level.

## Sex Ratio as per Population Census

The universal sex ratio of Delhi as per population census for all age groups taken together was 821 females per 1000 males in 2001 and it has become 868 females per 1000 males as per final data of census - 2011. Child sex ratio (0-6 years) of Delhi went up marginally from 868 (as per census 2001) to 871 (as per census 2011). As can be seen from statement 1.3, at both points of time the figures of Delhi were below the All India level. The district-wise scenario for the children of 0-6 years varies in different districts.

**Statement 1.3: Sex ratio of Delhi/All India as per population Census Data**

Sl. No.	Item	Census year	
<b>A</b>	<b>District wise sex ratio (children of 0-6 years)</b>	<b>2001</b>	<b>2011</b>
	South	888	885
	South West	846	845
	North West	857	865
	North	886	873
	Central	903	905
	New Delhi	898	894
	East	865	871
	North East	875	880
	West	859	872
<b>B</b>	Delhi		
	Children of 0-6 years	868	871
	All ages	821	868
<b>C</b>	All India		
	Children of 0-6 years	927	919
	All ages	933	943

Source: Population Census -2011.

## Sex Ratio as per CRS Data

The data available from Civil Registration System indicates that sex ratio at birth (refer statement 1.4) was 809 females per 1000 males in the year 2001 and it is improving every year and was 848 in the year 2007. However, during 2008 the sex ratio was reversed showing 1004 females per 1000 males which was unprecedented and may be due to implementation of LADLI SCHEME w.e.f. 01.01.2008. Further, the sex ratio at birth has increased from 913 females per 1000 males in the year 2017 to 924 during the year 2018.

### Statement 1.4: Sex ratio of Delhi at birth – CRS Data

Year	Sex Ratio at Birth (CRS Data)	
	No. of Females per 1000 males	No. of Males per 100 females
2001	809	124
2002	831	120
2003	823	121
2004	823	122
2005	822	122
2006	831	120
2007	848	118
2008	1004	100
2009	915	109
2010	901	111
2011	893	112
2012	886	113
2013	895	112
2014	896	111
2015	898	111
2016	902	111
2017	913	110
2018	924	108

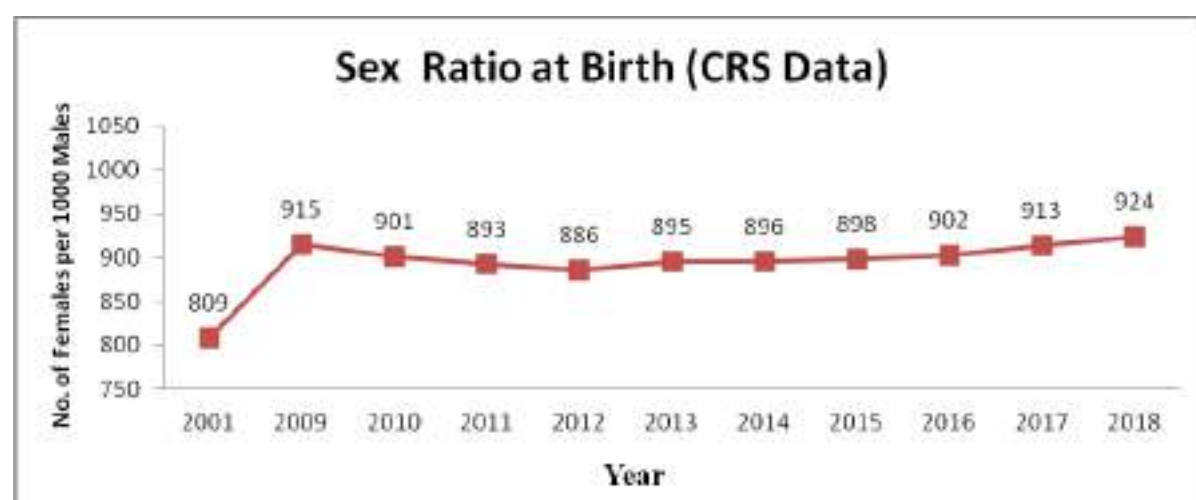

## **MONTHLY MONITORING OF THE SEX RATIO OF INSTITUTIONAL BIRTH**

The national conference of Chief Registrars Births & Deaths, held in 2003 unanimously recommended for the monitoring of sex ratio on a regular basis at the State/UT level taking into account the alarming decline in the sex ratio which has become a cause of concern for the policy makers and administrators. In compliance of the mandate of the Chief Registrar Conference, Delhi has started the monthly monitoring of sex ratio of institutional births w.e.f. the year 2004.

The data is collected on monthly basis from 50 major hospitals which account for 57.78% of total registered births in the year 2018 in Delhi. This helps to review the sex ratio at the highest level in the shortest possible time without waiting for the yearly indicators. The sex ratio of institutional births on the basis of these 50 hospitals comes out to 921 in the year 2018.

Efforts will be made to increase the coverage of health institutions under the monthly monitoring system to make this exercise meaningful and truly representative of the ground reality.

## **COMPARISON OF SEX-RATIO AMONG STATES/UTs**

The data pertaining to the scenario of sex ratio in different States/UTs, given by office of R.G.I. may be seen in Statement 1.5. However, at the time of comparing it should also be kept in mind that Level of Registration is not uniform in all States/U.Ts.

**Statement 1.5: Sex Ratio at Birth based on registered events**

Sl. No.	State/U.T.	2011	2012	2013	2014	2015	2016	2017
	<b>India</b>	<b>909</b>	<b>908</b>	<b>898</b>	<b>887</b>	<b>881</b>	<b>877</b>	<b>903</b>
1	Andhra Pradesh	983	985	954	955	971	806	935
2	Arunachal Pradesh	897	819	978	993	895	964	1047
3	Assam	920	872	909	902	885	888	921
4	Bihar	N.A.	N.A.	924	868	870	837	N.A.
5	Chhattisgarh	915	895	925	934	938	980	968
6	Goa	934	929	946	947	928	900	910
7	Gujarat	901	902	901	886	N.A.	N.A.	898
8	Haryana	833	832	840	843	851	865	N.A.
9	Himachal Pradesh	918	916	906	896	903	910	934
10	Jammu & Kashmir	913	N.A.	923	914	912	914	909
11	Jharkhand	N.A.	847	885	886	879	863	N.A.
12	Karnataka	983	971	943	926	893	896	949
13	Kerala	939	955	942	948	948	954	965
14	Madhya Pradesh	897	912	904	908	904	909	N.A.
15	Maharashtra	861	894	901	911	883	904	N.A.
16	Manipur	816	797	700	684	686	N.A.	N.A.
17	Meghalaya	942	947	978	968	975	N.A.	937
18	Mizoram	972	968	954	963	973	964	964
19	Nagaland	873	873	873	860	897	967	948
20	Odisha	902	896	886	880	866	858	930
21	Punjab	852	844	876	880	891	857	890
22	Rajasthan	911	861	859	799	794	806	931
23	Sikkim	947	974	956	968	973	999	N.A.
24	Tamil Nadu	905	904	853	834	818	840	932
25	Telangana	-	-	954	961	834	881	915
26	Tripura	982	980	1055	882	1000	917	962
27	Uttar Pradesh	N.A.	930	883	881	877	885	N.A.
28	Uttarakhand	869	847	843	865	862	825	929
29	West Bengal	924	926	913	897	919	911	N.A.
	<b>Union Territories</b>							
1	A&N Islands	954	934	947	1031	925	987	957
2	Chandigarh	835	887	904	870	898	901	907
3	Dadra & Nagar Haveli	960	954	876	890	1001	945	936
4	Daman & Diu	857	886	961	916	924	974	879
5	Delhi	893	886	895	896	898	902	913
6	Lakshadweep	897	N.A.	969	1043	891	945	914
7	Puducherry	912	909	910	911	939	931	931

N.A. - Not Available

\* Source: Vital Statistics of India based on CRS, 2017 published by Office of the Registrar General, India, Ministry of Home Affairs, Govt. of India.

**SECTION TWO**

**RESULTS AT A GLANCE**

**2018**

## SECTION TWO

### RESULTS AT A GLANCE

This section is devoted to the brief analysis of the vital events registered under the Civil Registration System in Delhi during the calendar year 2018. The main focus will be on number of events, sex-wise distribution, type of event, geographical distribution etc., The total number of vital events registered in Delhi during 2018 were 508336. Out of them 362803 were births and 145533 deaths. Gross natural addition to the population of Delhi during 2018 comes to about 2.17 lakh persons.

#### Statement 2.1.: Distribution of Vital Events by Sex.

Sl. No.	Item	Male	Female	Others #	Total
	<b>Events</b>				
A.	Births	188494	174196	113	362803
	<i>Percentage</i>	51.96	48.01	0.03	100.00
B.	Deaths	89644	55848	41	145533
	<i>Percentage</i>	61.60	38.37	0.03	100.00
	Gross natural addition to the population (A) - (B)	98850	118348	72	217270

# Sex "others" includes transgender/ambiguous/ not stated.

Sex wise distribution of births revealed that 51.96% were male, 48.01% female and 0.03% others during 2018. Break up of deaths registration in terms of sex indicated that 61.60% were male, 38.37% female whereas 0.03% were others.

#### Statement 2.2.: Distribution of Vital Events by Sector

Sl. No.	Item	Number				Percentage
		Male	Female	Others	Total	
A	Births					
(i)	Rural	11629	10619	6	22254	6.13
(ii)	Urban	176865	163577	107	340549	93.87
B	Deaths					
(i)	Rural	10974	6152	3	17129	11.77
(ii)	Urban	78670	49696	38	128404	88.23

Births and Deaths registered in Delhi during 2018 are presented sector wise in statement 2.2. For births, it is based on the town or village pertains to residence of mother of the new born and for deaths, it is based on the town or village of residence of the deceased.

During 2018, the proportion of urban births has accounted for 93.87% and rural births 6.13%. For deaths, this proportion is 88.23% for urban and 11.77% for rural.

**Statement 2.3: Distribution of Vital Events by Type**

Sl. No.	Item	Number				Percentage
		Male	Female	Other	Total	
A	Births					
(i)	Institutional	170865	156574	113	327552	90.28
(ii)	Non-institutional	17629	17622	0	35251	9.72
B	Deaths					
(i)	Institutional	61332	36786	35	98153	67.44
(ii)	Non-institutional	28312	19062	6	47380	32.56

It is observed that during 2018 the institutional births have accounted for 90.28% and domiciliary i.e. non-institutional births 9.72%. On a positive note, it is observed that the proportion of institutional births out of total births is continuously increasing. It has increased from 62.11% (in 2001) to 90.28% (in 2018) i.e. more than 28% increase has occurred in proportion of institutional births during preceding 17 years.

During 2018, the proportion of institutional deaths was 67.44% and non-institutional 32.56%.

**Statement 2.4:-Proportion of Institutional Vital Events**

Year	Percentage of Institutional Births to Total Births	Percentage of Institutional Deaths to Total Deaths
2001	62.11	55.53
2002	68.85	52.18
2003	71.38	55.25
2004	71.54	56.88
2005	73.72	59.87
2006	77.92	60.92
2007	74.57	58.68
2008	73.45	53.09
2009	75.64	61.04
2010	78.51	61.42
2011	79.51	60.93
2012	81.35	64.86
2013	81.75	70.11
2014	82.83	61.50
2015	84.41	62.70
2016	86.74	63.91
2017	89.10	65.66
2018	90.28	67.44

The analysis of institutional vital events reflects that the proportion of institutional births to total births is higher than the proportion of institutional deaths to total deaths.



During the year 2018, the proportion of institutional births to total births has touched the highest level of approx. 90%.

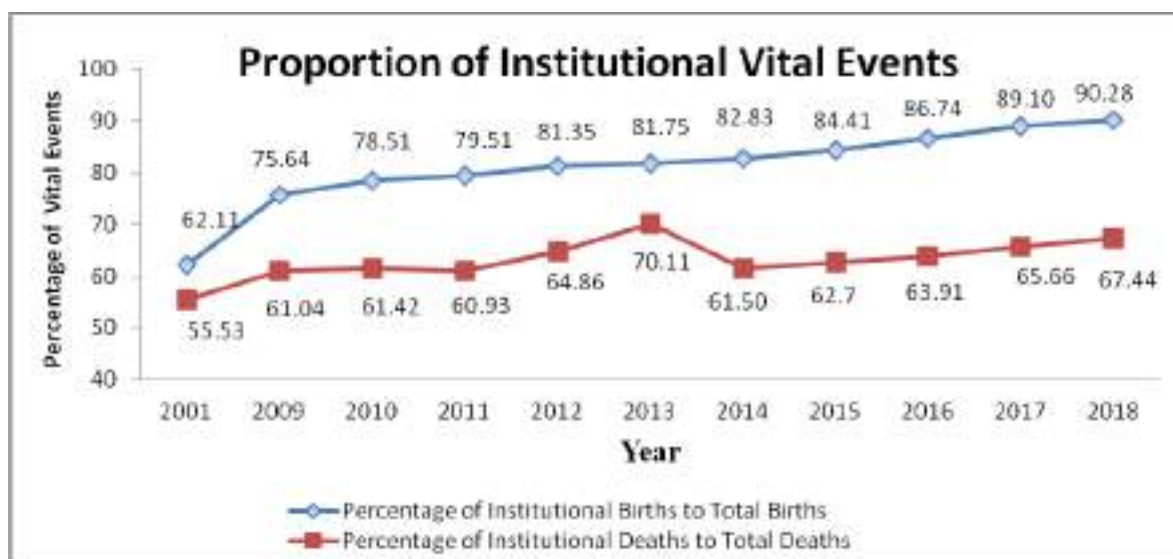

### Registration of Vital Events by Local body

The responsibility for registration of all types of vital events lies with the local bodies in Delhi. The majority of the registrations were done in North Delhi Municipal Corporation followed by South Delhi Municipal Corporation, New Delhi Municipal Council, East Delhi Municipal Corporation, and Delhi Cantonment Board. The details about proportion of registered births and deaths in different local bodies during the year 2018 are reflected in statement 2.5.

**Statement 2.5: Distribution of Vital Events by Local body**

Sl. No.	Local Body	Number		Percentage	
		Births	Deaths	Births	Deaths
<b>A</b>	<b>Total MCD (i+ii+iii)</b>	312457	112141	86.12	77.06
(i)	North Delhi Municipal Corporation	121007	50516	33.35	34.71
(ii)	South Delhi Municipal Corporation	116274	37922	32.05	26.06
(iii)	East Delhi Municipal Corporation	75176	23703	20.72	16.29
<b>B</b>	<b>New Delhi Municipal Council</b>	46466	31393	12.81	21.57
<b>C</b>	<b>Delhi Cantonment Board</b>	3880	1999	1.07	1.37
	<b>Total (A+B+C)</b>	<b>362803</b>	<b>145533</b>	<b>100</b>	<b>100</b>

**Statement 2.6: Trend of Proportion of Institutional Births (Local Body-Wise)**

Year	Percentage of Institutional Births to Concerned Local Body's total births						Percentage of institutional Births to Total Births
	North DMC	South DMC	East DMC	Erstwhile MCD	NDMC	DCB	
2001	NA	NA	NA	56.35	99.24	86.17	62.11
2002	NA	NA	NA	61.87	99.02	88.9	66.85
2003	NA	NA	NA	67.15	99.95	83.94	71.38
2004	NA	NA	NA	67.21	99.25	85.39	71.54
2005	NA	NA	NA	69.99	98.5	86.38	73.72
2006	NA	NA	NA	74.61	99.65	89.74	77.92
2007	NA	NA	NA	70.85	98.94	93.44	74.57
2008	NA	NA	NA	68.73	99.66	96.47	73.45
2009	NA	NA	NA	72.18	99.71	95.11	75.64
2010	NA	NA	NA	75.56	99.79	95.63	78.51
2011	NA	NA	NA	77.02	99.8	97.05	79.75
2012	NA	NA	NA	78.77	99.78	97.02	81.35
2013	83.89	75.03	78.45	79.33	99.77	97.02	81.75
2014	84.43	76.56	79.72	80.43	99.85	96.95	82.83
2015	85.78	77.92	82.55	82.16	99.81	97.95	84.41
2016	87.18	80.26	87.31	84.73	99.83	99.37	86.74
2017	90.02	83.89	88.20	87.38	99.87	99.39	89.10
2018	90.85	85.09	90.97	88.74	99.94	99.33	90.28

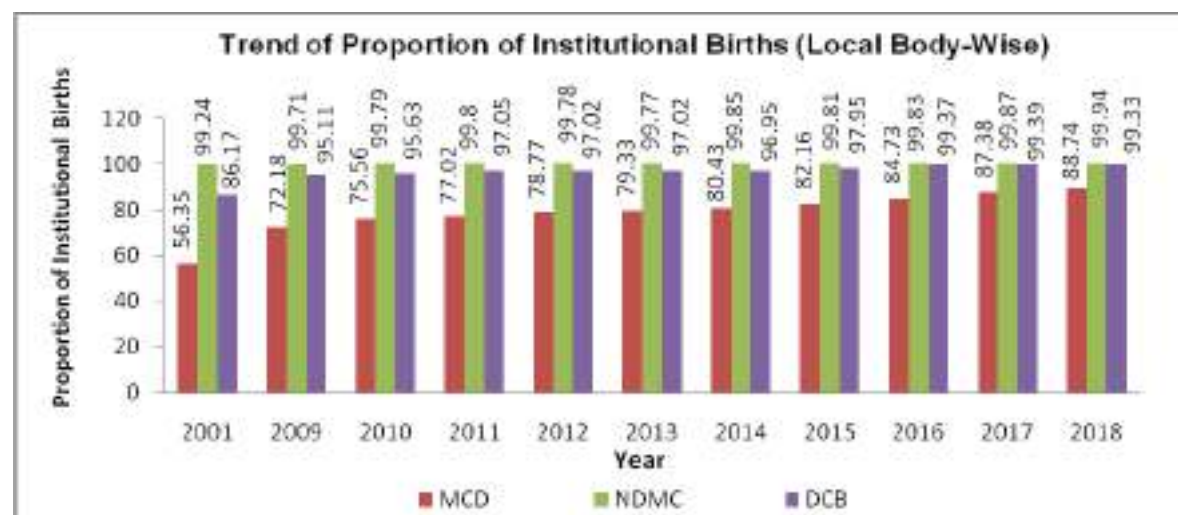

The analysis of trend of proportion of institutional births in local bodies reveals that the NDMC had almost 100% births in the institutions/ hospitals where as this proportion in case of MCD mostly lies in between 70 to 90%. However, individual analysis among three corporations reflect that during 2018, the East Delhi Municipal Corporation had 90.97% institutional births out of total births that occurred in East DMC which is better than North DMC (90.85% institutional births of its total births) and South DMC (approx. 85% institutional births of its total births).

It is observed that in Delhi, the proportion of institutional births is increasing every year and during 2018 it was the highest i.e. approx. 90% in consequence of the positive impact of different government programmes to encourage institutional delivery for safe maternal and child health. Still, there is strong need to take further measures to achieve the milestone of cent-percent institutional delivery.

**Statement 2.7: Trend of Proportion of Institutional Deaths (Local Body-Wise)**

Year	Percentage of Institutional Deaths to Concerned Local Body's Total Deaths						Percentage of institutional Deaths to Total Deaths
	North DMC	South DMC	East DMC	Erstwhile MCD	NDMC	DCB	
2001	NA	NA	NA	44.90	98.97	84.49	55.53
2002	NA	NA	NA	41.57	90.03	66.10	52.18
2003	NA	NA	NA	45.05	99.55	86.99	55.25
2004	NA	NA	NA	47.36	99.31	89.17	56.88
2005	NA	NA	NA	49.36	97.67	89.66	59.87
2006	NA	NA	NA	51.35	97.93	89.08	60.92
2007	NA	NA	NA	47.51	98.50	92.42	58.68
2008	NA	NA	NA	72.30	96.22	93.28	53.09
2009	NA	NA	NA	51.00	98.20	87.94	61.04
2010	NA	NA	NA	53.04	98.21	86.74	61.42
2011	NA	NA	NA	51.50	98.25	88.95	60.93
2012	NA	NA	NA	54.82	98.35	89.74	64.86
2013	67.32	43.89	79.06	60.65	100.00	91.50	70.11
2014	52.95	46.93	60.97	52.58	98.35	92.39	61.50
2015	54.35	47.41	61.32	53.42	98.72	91.73	62.70
2016	53.49	50.25	64.55	54.71	100.00	92.46	63.91
2017	56.29	50.40	65.84	56.35	100.00	100.00	65.66
2018	56.39	52.02	70.23	57.83	99.96	95.80	67.44

It is observed that the proportion of institutional deaths in the year 2018 was 67.44%. Further, local body wise analysis clearly reflect that the proportion of institutional deaths in case of NDMC and Delhi Cantt. were 99.96% and 95.80% respectively, whereas it was in the range of 52 to 70% in case of the three municipal corporations.

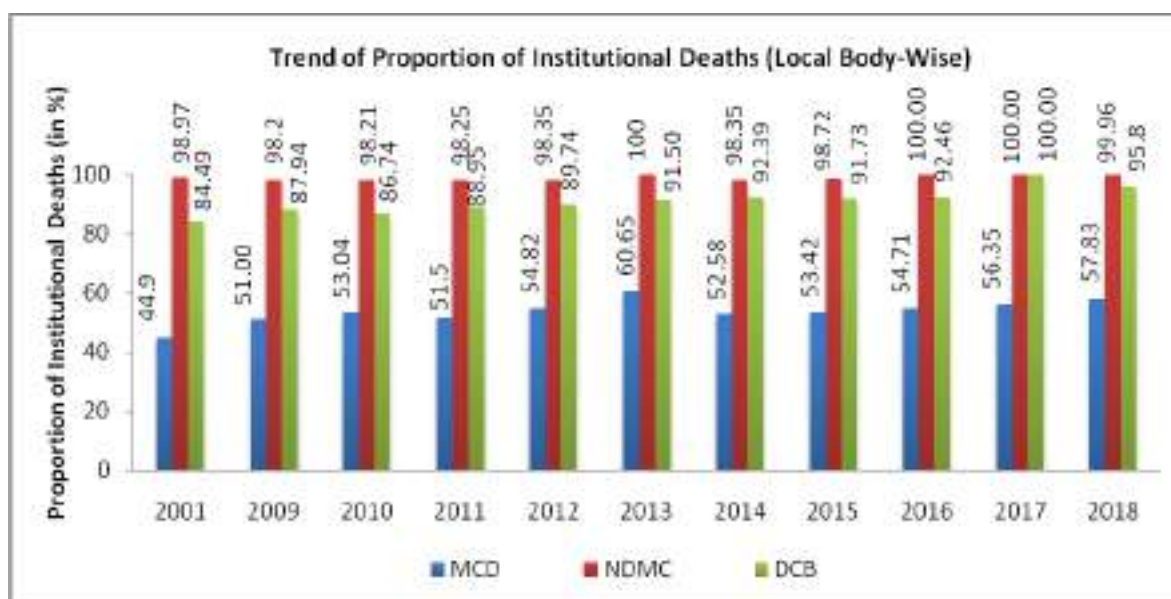

### Main Vital Indicators of Delhi and India

The vital indicators emerged out of the CRS of Delhi are presented in statement 2.8. For the benefit of data users; indicators of national level are also included.

#### Statement 2.8: Main Vital Indicators of Delhi and India

Sl.No.	Item	Delhi @	India**
<b>A</b>	<b>Vital Rates (per 1000)</b>		
1	Birth Rate	18.77	20.2
2	Death Rate	7.53	6.3
3	Natural growth rate	11.24	13.9
4	Infant Mortality Rate	23.81	33.0
5	Maternal Mortality Rate	0.40	NA
<b>B</b>	<b>No. of events per day</b>		
1	Births	994	NA
2	Deaths	399	NA

@ Data of Delhi pertains to CRS 2018

\*\*Data of India pertains to SRS 2017

Religion wise sex composition of births and deaths is presented in statement 2.9. It can be observed that more or less same pattern was noticed in all religions with regard to sex composition, particularly in birth events.

**Statement 2.9: Distribution of Vital Events by Main Religion**

Sl. No.	Religion	Births				Deaths			
		Male	Female	Other	Total	Male	Female	Other	Total
<b>A</b>	<b>Number</b>								
1	Hindu	155120	142597	85	297802	76698	47547	27	124272
2	Muslim	30036	28508	27	58571	10132	6616	04	16752
3	Sikh	766	690	00	1456	801	711	00	1512
4	Christian	1709	1593	01	3303	347	268	00	615
5	Others	863	808	00	1671	1666	706	10	2382
	<b>ALL</b>	188494	174196	113	362803	89644	55848	41	145533
<b>B</b>	<b>Percentage</b>								
1	Hindu	52.09	47.88	0.03	100	61.72	38.26	0.02	100
2	Muslim	51.28	48.67	0.05	100	60.48	39.50	0.02	100
3	Sikh	52.61	47.39	0.00	100	52.98	47.02	0.00	100
4	Christian	51.74	48.23	0.03	100	56.42	43.58	0.00	100
5	Others	51.65	48.35	0.00	100	69.94	29.64	0.42	100
	<b>ALL</b>	51.96	48.01	0.03	100	61.60	38.37	0.03	100

**MEDICALLY CERTIFIED CAUSE OF DEATH:**

As per the Act, it is mandatory to provide medically certified cause of death for each institutional death by the doctor who attended the patient / deceased. During the year 2018, total 98153 deaths were reported by the hospitals/ nursing homes and registered in local bodies. These deaths have been provided medically certified cause of death as per ICD-10 coding of WHO. The medically certified cause-wise broad classification of these deaths is given in statement 2.10.

**Statement 2.10: Broad Classification of MCCD by sex**

ICD 10 Chapter No.	Name of Broad Disease Group	No. of Persons				% to total
		Male	Female	Other	Total	
I	Infectious and Parasitic Diseases (A00-B99)	8179	5339	4	13522	13.78
II	Neoplasms (C00-D48)	3736	2659	1	6396	6.52
III	Diseases of the Blood & blood forming organs and certain disorders involving the immune mechanism (D50-D89)	524	357	0	881	0.90
IV	Endocrine, Nutritional and Metabolic Diseases (E00-E89)	1527	1321	0	2848	2.90
V	Mental and Behavioural disorders (F01-F99)	28	10	0	38	0.04
VI	Diseases of the Nervous System (G00-G98)	1277	880	0	2157	2.20
VII	Diseases of the eye and adnexa (H00 - H59)	1	2	0	3	0.00
VIII	Diseases of the ear and mastoid process (H60-H95)	2	3	0	5	0.01
IX	Diseases of the circulatory system (I00-I99)	12074	7369	2	19445	19.81
X	Diseases of the Respiratory System (J00-J98)	5349	3102	2	8453	8.61
XI	Diseases of the Digestive System (K00-K92)	3269	1290	2	4561	4.65
XII	Diseases of the skin and subcutaneous tissue (L00 - L98)	27	25	0	52	0.05
XIII	Diseases of the Musculoskeletal system connective tissue (M00-M99)	75	67	0	142	0.14
XIV	Diseases of the Genitourinary System (N00 - N99)	1164	800	1	1965	2.00
XV	Pregnancy, Childbirth and the puerperium (O00 - O99)	0	146	0	146	0.15
XVI	Certain conditions originating in the perinatal period (P00-P96)	1999	1224	14	3237	3.30
XVII	Congenital Malformations, Deformations & chromosomal abnormalities (Q00-Q99)	438	249	3	690	0.70
XVIII	Symptoms, Signs and abnormal clinical & laboratory findings nec. (R00 - R99)	14608	8315	6	22929	23.36
XIX	Injury, poisoning and certain other consequences of external causes (S00-T98)	2166	1100	0	3266	3.33
XX	External causes of Morbidity and Mortality (V01-Y89)	4889	2528	0	7417	7.56
<b>ALL</b>		<b>61332</b>	<b>36786</b>	<b>35</b>	<b>98153</b>	<b>100.00</b>

## CRS vis-à-vis SRS Results

Any attempt aimed at making a comparison between SRS estimates and CRS results strictly speaking is not tenable as they follow different approaches to determine the basic parameters. However they can be taken as two alternatives to complement/ supplement each other. SRS estimates which are based on sampling approach serves as a short term tool in the management of health scenario as CRS results are not available at short notice. More over SRS covers events pertaining to domicile population where as CRS is inclusive of vital events of migratory population as events are registered as per place of occurrence under RBD Act. That is the reason why CRS results are usually on the higher side when compared to that of SRS. Further, if CRS results could be brought about in shortest possible time frame it can supplement the SRS in the times to come. Therefore the following statements are included to serve academic purpose at present.

### Statement 2.10: Comparison of Vital Rate on SRS and CRS Results

Year	Birth Rate		Death Rate		Infant Mortality Rate	
	S.R.S.	*C.R.S.	S.R.S	*C.R.S.	S.R.S.	C.R.S.
2001	18.9	21.23	5.1	5.81	29	24
2002	17.2	21.18	5.1	6.05	30	16
2003	17.3	20.78	5.0	6.07	28	17
2004	18.4	20.72	4.7	5.76	32	13
2005	18.6	21.52	4.6	6.24	35	13
2006	18.4	21.05	4.7	6.45	37	18
2007	18.1	20.58	4.8	6.46	36	25
2008	18.4	20.94	4.8	6.77	35	18
2009	18.1	21.77	4.4	6.89	33	19
2010	17.8	21.66	4.2	7.48	30	22
2011	17.5	20.89	4.3	6.63	28	22
2012	17.3	20.90	4.2	6.10	25	24
2013	17.2	21.07	4.1	5.52	24	22
2014	16.8	20.88	3.8	6.77	20	22
2015	16.4	20.50	3.6	6.82	18	23
2016	15.5	20.38	4.0	7.61	18	21.35
2017	15.2	19.36	3.7	7.18	16	20.83
2018	NA	18.77	NA	7.53	NA	23.81

\*Estimated Mid Year Population based on Population Census-2011.

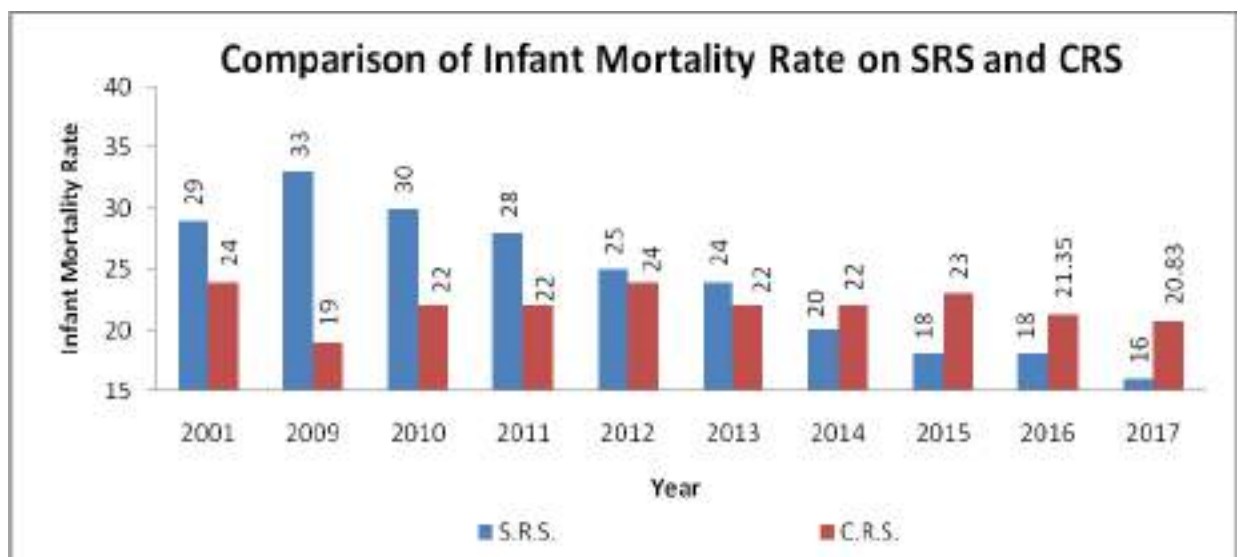
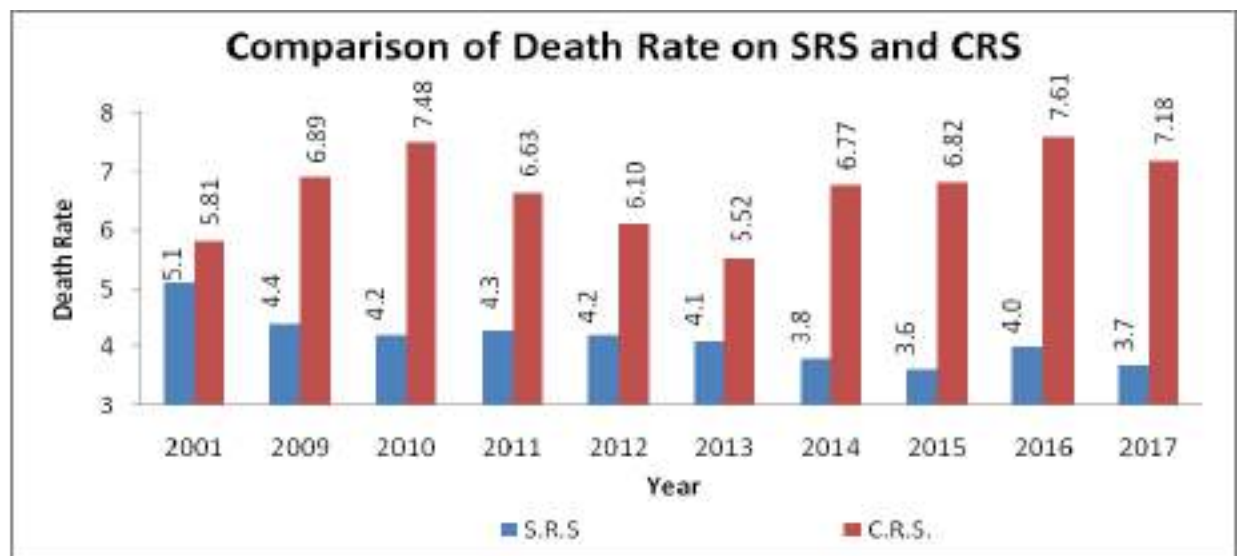



**-: SECTION THREE :-**

**BIRTH REGISTRATION  
PROFILE**

## SECTION THREE

### PROFILE OF BIRTHS REGISTRATION

In this section various aspects of birth registrations, that had taken place during 2018 under Civil Registration System, are analyzed with special reference to the number of events registered across years, male- female composition, matters relating to birth order and literacy, age of the mother at the time of child birth, the type of medical attention available in case of domiciliary events, local body-wise registration of events etc. The level of birth registration was found to be more than 100% consistently over a period of time thereby indicating the sound health of Civil Registration System in Delhi.

#### **Birth Registration under Civil Registration System**

During 2018, a total of 362803 birth events were registered by all the local bodies taken together. Out of them, 188494 (51.96%) were male, 174196 (48.01%) were female and 113 (0.03%) were others.

#### **Statement 3.1: Total Number of Births registered under CRS sex-wise**

Year	Number of Births					Average registered births per day	Sex Ratio
	Male	Percentage	Female	Percentage	Total		
2001	163816	55.29	132471	44.71	296287	812	809
2002	164184	54.61	136475	45.39	300659	824	831
2003	165173	54.84	135992	45.16	301165	825	823
2004	167849	54.86	138125	45.14	305974	838	823
2005	178031	54.89	146305	45.11	324336	889	822
2006	176242	54.61	146508	45.39	322750	884	831
2007	174289	54.12	147755	45.88	322044	882	848
2008	166583	49.89	167325	50.11	333908	915	1004
2009	185131	52.22	169351	47.78	354482	971	915
2010	189122	52.61	170341	47.39	359463	985	901
2011	186870	52.82	166889	47.18	353759	969	893
2012	191129	53.02	169344	46.98	360473	988	886
2013	195226	52.76	174774	47.24	370000	1014	895
2014	197078	52.73	176615	47.26	373693	1024	896
2015	197080	52.69	176932	47.31	374012	1025	898
2016	199358	52.58	179738	47.4	379161	1036	902
2017	191876	52.28	175090	47.70	367046	1006	913
*2018	188494	51.96	174196	48.01	362803	994	924

- Out of total registered births, 113 births have Sex “Others” during the year 2018.
- Sex “others” includes transgender/ ambiguous/ not stated.

It may be observed from the statement 3.1 that the composition of male and female births in the total births was consistently 50 - 55% and 45 - 50% respectively across the years.

The sex ratio at birth has increased from 913 females per thousand males during 2017 to 924 in 2018. Further analysis of institutional and non institutional births indicates that sex ratio in respect of institutional births increased from 903 (in the year 2017) to 916 in 2018, whereas in domiciliary births sex ratio increased from 990 in 2017 to 1000 in 2018.

**Statement 3.1(A): Comparative Position of Sex Ratio in Institutional And Non-Institutional Births.**

Year	Institutional Births				Domiciliary Births				Sex Ratio based on Total Births
	Total	Male	Female	Sex Ratio	Total	Male	Female	Sex Ratio	
2007	240154	129124	111030	860	81890	45165	36725	813	848
2008	245254	128095	117159	915	88654	38488	50166	1303	1004
2009	268119	143210	124909	872	86363	41921	44442	1060	915
2010	282197	150370	131827	877	77266	38752	38514	994	901
2011	282115	150392	131723	876	71644	36478	35166	964	893
2012	293231	157067	136164	867	67242	34062	33180	974	886
2013	302453	160932	141521	879	67547	34294	33253	970	895
2014	309538	164324	145214	884	64155	32754	31401	959	896
2015	315694	167868	147826	881	58318	29212	29106	996	898
2016	328872	173839	154969	891	50289	25519	24769	971	902
2017	327049	171778	155191	903	39997	20098	19899	990	913
*2018	327552	170865	156574	916	35251	17629	17622	1000	924

\*Out of total registered institutional births 113 births have sex “others” whereas in domiciliary births no case registered having sex “Others”.

The exceptionally higher sex ratio (during 2008) can perhaps be attributed mainly to the implementation of the various welfare schemes of the girl child (including Ladli Scheme w.e.f. 01.01.2008). Besides this, it may also be noted that the sex ratio based on total registered births (including institutional and domiciliary) during 2018 has been improved in comparison to the year 2017.

## Birth Rate

One of the important indicators that emerge out of Civil Registration System is the birth rate. Statement number 3.2 provides the time series data from 2001-18. The birth rate during the period of the year 2001 to 2018 hovering 19-22 per 1000 population. The graph plotting the birth rate for the said period clearly exhibits this fact.

**Statement 3.2: Birth Rate as per CRS**

Year	In Lakhs		*Birth Rate
	*Mid Year Population as on 1 <sup>st</sup> July	No. of Births	
2001	139.40	2.96	21.23
2002	142.10	3.01	21.18
2003	144.86	3.01	20.78
2004	147.68	3.06	20.72
2005	150.54	3.24	21.52
2006	153.47	3.23	21.05
2007	156.45	3.22	20.58
2008	159.49	3.34	20.94
2009	162.58	3.54	21.77
2010	165.74	3.59	21.66
2011	168.96	3.53	20.89
2012	172.24	3.60	20.90
2013	175.59	3.70	21.07
2014	179.00	3.74	20.88
2015	182.47	3.74	20.50
2016	186.01	3.79	20.38
2017	189.63	3.67	19.36
2018	193.31	3.63	18.77

\*Estimated Mid Year Population based on Census-2011.

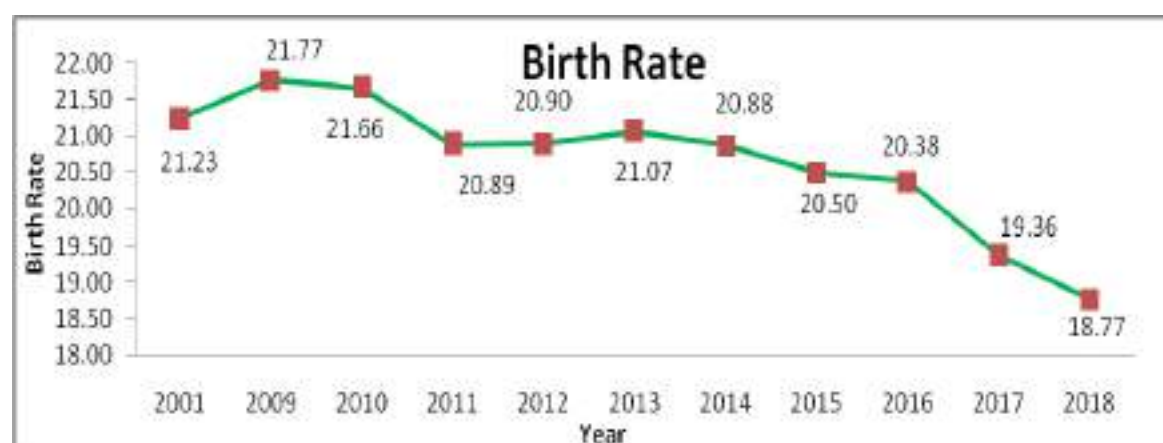

## DISTRIBUTION OF LIVE BIRTHS BY BIRTH ORDER

Birth order statistics are important indicators for measuring the progress and effectiveness of family welfare activities. Time series data on percentage distribution of births by birth order is given in statement 3.3.

**Statement 3.3: Percentage Distribution of Births by Order of birth**

Year	Birth Order			
	1	2	3	4 & above
2001	40.94	27.33	11.17	20.56
2002	36.90	25.81	10.40	26.89
2003	44.53	33.80	12.88	8.79
2004	47.14	34.28	13.12	5.46
2005	50.59	32.42	12.45	4.54
2006	56.79	28.97	11.08	3.16
2007	58.98	27.47	9.79	3.76
2008	55.12	31.24	10.15	3.49
2009	53.39	32.81	11.01	2.79
2010	60.33	29.28	8.07	2.32
2011	56.37	32.39	8.80	2.44
2012	55.80	33.14	8.83	2.23
2013	61.19	29.21	7.69	1.91
2014	55.47	33.75	8.67	2.11
2015	62.78	32.57	3.93	0.72
2016	55.78	32.89	9.29	2.04
2017	54.48	34.24	9.32	1.96
2018	56.65	32.51	9.03	1.81

It is obvious from above statement that the first order of births account for 56.65% of the total births registered during 2018. The proportion of first and second order of birth taken together accounted for 89.16% in the total registered birth of 2018. The share of births beyond third order was only 1.81%.



## DISTRIBUTION OF LIVE BIRTHS BY AGE OF MOTHER

The age of the mother at the time of attainment of motherhood will have an influence on the overall health of the child and the safety of mother during the time of delivery. Attainment of motherhood below the age of 18 years is considered to be undesirable in the interest of mother as well as of the newly born child. Out of the total registered births during 2018 only 2.09% are from the mothers in the age group  $\leq 19$  years. The need of the hour is to undertake sustained campaign focused towards eligible couples in the age group of up to 18 years and living in slums, advising to avoid attainment of motherhood at such an early age.

**Statement 3.4: Percentage Distribution of Births by age of Mother**

Year	Age Group of Mothers in Years				
	$\leq 19$	20-24	25-29	30-34	35 & above
2001	1.84	31.84	40.89	8.28	17.15
2002	1.58	29.46	37.69	8.28	22.99
2003	2.58	44.78	36.66	9.82	6.16
2004	2.34	46.34	38.37	10.06	2.89
2005	2.25	46.62	38.56	9.86	2.71
2006	1.97	45.56	39.67	9.37	3.43
2007	1.97	48.71	37.39	9.61	2.32
2008	1.91	49.86	36.23	9.63	2.37
2009	1.74	45.79	38.9	11.16	2.41
2010	1.62	52.37	34.3	9.46	2.25
2011	1.68	53.35	31.99	10.47	2.51
2012	2.21	51.51	33	10.66	2.62
2013	2.03	49.48	34.49	11.21	2.79
2014	1.93	46.69	36.91	11.56	2.91
2015	2.75	43.97	38.00	12.15	3.13
2016	3.10	43.58	36.52	13.35	3.45
2017	2.03	42.85	37.18	14.21	3.74
2018	2.09	39.23	39.20	15.11	4.37

Statement 3.4 further reveals that 78.43% of births were given by the mothers in the age group of 20 - 29 years followed by 15.11 % by the mothers in the age group of 30 - 34 years, while 4.37% of the births were by the mothers in the age group of 35 & above years.

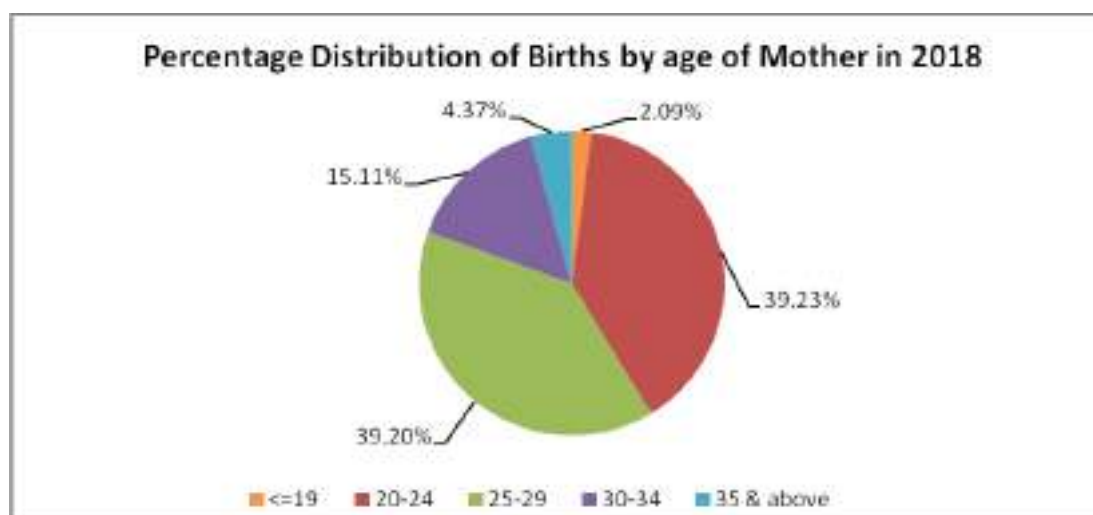

### TYPE OF MEDICAL ATTENTION RECEIVED AT DELIVERY

The type of medical attention received at the time of birth in case of domiciliary events is an important factor in controlling the level of infant mortality. Further, it will have a bearing on the quality of service rendered by health workers involved in the field.

**Statement 3.5: Percentage Distribution of Births by type and medical attention**

Year	Percentage of Births			
	Institutional	Non Institutional		
		Type of Medical Attention		
		Doctor/Nurse/ Trained Midwife	Untrained Midwife i.e. Traditional Birth Attendant	Relatives/ Others
(1)	(2)	(3)	(4)	(5)
2001	62.11	34.69	3.19	0.01
2002	66.85	30.10	3.04	0.01
2003	71.38	24.67	3.45	0.50
2004	71.54	17.98	9.99	0.49
2005	73.72	0.32	19.16	6.8
2006	77.92	4.56	13.01	4.51
2007	74.57	5.27	13.86	6.30
2008	73.45	8.31	11.09	7.15
2009	75.64	7.18	11.97	5.21
2010	78.51	14.17	5.73	1.59
2011	79.75	8.92	8.42	2.91
2012	81.35	3.30	8.96	6.39
2013	81.75	3.78	8.89	5.58
2014	82.83	3.28	8.75	5.14
2015	84.41	2.66	12.80	0.13
2016	86.74	1.24	6.37	5.65
2017	89.10	0.11	6.46	4.33
2018	90.28	0.09	4.90	4.73

Statement 3.5 gives percentage wise distribution of live births by type of medical attention at the time of child birth. It may be seen from the above statement that medical institutions have accounted for more than four fifth (90.28%) of the total births during 2018. Obviously, the share of institutional births has gone up continuously. It was only 62.11% in 2001. During 2018, the proportion of institutional births to total registered births has increased more than 1% in comparison to year 2017. In the year 2018, total 327552 live births were occurred in the hospitals i.e. on an average 897 live births were occurred daily in the hospitals during 2018.

#### **BIRTH EVENTS - LOCAL BODY WISE**

Statement 3.6 reveals the distribution of birth events of 2018 among local bodies of Delhi. Out of the total births, 86.12% were registered in the MCD whereas NDMC accounted for 12.81%. The total registration under DCB constitutes only 1.07% of the total births. After the trifurcation of MCD, it has been observed that maximum (33.35%) births were registered in North DMC followed by South DMC (32.05%) and East DMC (20.72%). Further, break-up of registered birth events reveals that only 6.13% of the births were rural, whereas 93.87 % were urban.

#### **Statement 3.6: Distribution of Rural and Urban Births as per Local Bodies**

Sl.No.	Name of Local Body	No. of Births		
		Rural	Urban	Combined
<b>A</b>	<b>Total MCD (i+ ii + iii)</b>	19748	292709	312457 (86.12)
<b>(i)</b>	North DMC	12633	108374	121007 (33.35)
<b>(ii)</b>	South DMC	4718	111556	116274 (32.05)
<b>(iii)</b>	East DMC	2397	72779	75176 (20.72)
<b>B</b>	<b>NDMC</b>	1584	44882	46466 (12.81)
<b>C</b>	<b>DCB</b>	922	2958	3880 (1.07)
	<b>ALL (A+B+C)</b>	<b>22254 (6.13)</b>	<b>340549 (93.87)</b>	<b>362803 (100.00)</b>

Figures in ( ) indicate % to total



## **BIRTHS BY BIRTH ORDER VIS-À-VIS LEVEL OF MOTHER'S EDUCATION**

It is widely known that there is close relationship between the level of educational attainment of mother and order of births. However, the data presented in statement 3.7 states that a specific trend has been seen in the level of education of the mother, and the birth order. It is evident from column No. 6 that proportion of birth under “Graduate and above” category is decreasing with the higher order of birth.

Further, it is observed that out of total births of fourth and higher birth order, in 30.68% cases the level of education of mother was ‘primary but below metric’ and in 15.37% cases, the mothers were illiterate. Obviously, in case of fourth and higher order of birth minimum proportion of births were in the category of mother having ‘graduation or above qualification’.

### **Statement 3.7: Distribution of Births by birth order and level of education of mother**

<b>Birth order</b>	<b>Levels of Literacy</b>						<b>Total</b>
	<b>Illiterate</b>	<b>Below Primary</b>	<b>Primary but Below Metric</b>	<b>Metric but below Graduate</b>	<b>Graduate and above</b>	<b>Not Stated</b>	
<b>(1)</b>	<b>(2)</b>	<b>(3)</b>	<b>(4)</b>	<b>(5)</b>	<b>(6)</b>	<b>(7)</b>	<b>(8)</b>
1	4003	16514	43194	51683	60801	29333	205528
	1.95	8.03	21.02	25.15	29.58	14.27	100.00
2	4468	10950	28629	34818	27733	11351	117949
	3.79	9.28	24.27	29.52	23.51	9.63	100.00
3	3034	3599	9367	10278	3031	3459	32768
	9.25	10.98	28.59	31.37	9.25	10.56	100.00
4&Above	1008	692	2012	1806	280	760	6558
	15.37	10.55	30.68	27.54	4.27	11.59	100.00
<b>ALL</b>	<b>12513</b>	<b>31755</b>	<b>83202</b>	<b>98585</b>	<b>91845</b>	<b>44903</b>	<b>362803</b>
	<b>3.45</b>	<b>8.75</b>	<b>22.93</b>	<b>27.17</b>	<b>25.32</b>	<b>12.38</b>	<b>100.00</b>

## **DISTRIBUTION OF BIRTHS LOCAL BODY WISE BY TYPE AND SEX**

Statement 3.8 gives the distribution of births in institutional (government and non government) and non institutional categories in each local body. It reveals that during 2018, out of total births 90.28% births were institutional including 61.17% births in govt. institutions and 29.11% in non-govt. institutions, whereas, 9.72% were non-institutional i.e. domiciliary births. During 2018, govt. hospitals in Delhi have handled on an average 608 cases of live births per day (607 per day in 2017) as against 289 per day (289 per day in 2017) by non govt. institutions. The sex composition in birth events in both type of

institutions were more or less having same pattern and on the other hand the sex composition in non-institutional i.e. domiciliary cases has different picture.

**Statement 3.8: Distribution of Birth events by type and sex**

Sl. No.	Name of Local Body	Institutional Births								Non Institutional Births			
		Government				Non-Government							
		Male	Female	Other	Total	Male	Female	Other	Total	Male	Female	Other	Total
<b>A</b>	<b>Total MCD (i+ii+iii)</b>	89353	82262	61	171676	55052	50515	19	105586	17604	17591	0	35195
(i)	<b>North DMC</b>	39511	37150	30	76691	17474	15763	8	33245	5542	5529	0	11071
(ii)	<b>South DMC</b>	22659	20255	8	42922	29040	26970	10	56020	8813	8519	0	17332
(iii)	<b>East DMC</b>	27183	24857	23	52063	8538	7782	1	16321	3249	3543	0	6792
<b>B</b>	<b>NDMC</b>	24358	22017	33	46408	19	9	0	28	13	17	0	30
<b>C</b>	<b>DCB</b>	2080	1767	0	3847	3	4	0	7	12	14	0	26
<b>ALL (A+B+C)</b>		115791	106046	94	221931	55074	50528	19	105621	17629	17622	0	35251
<b>Percentage</b>		52.17	47.78	0.04	100	52.14	47.84	0.02	100	50.01	49.99	0	100

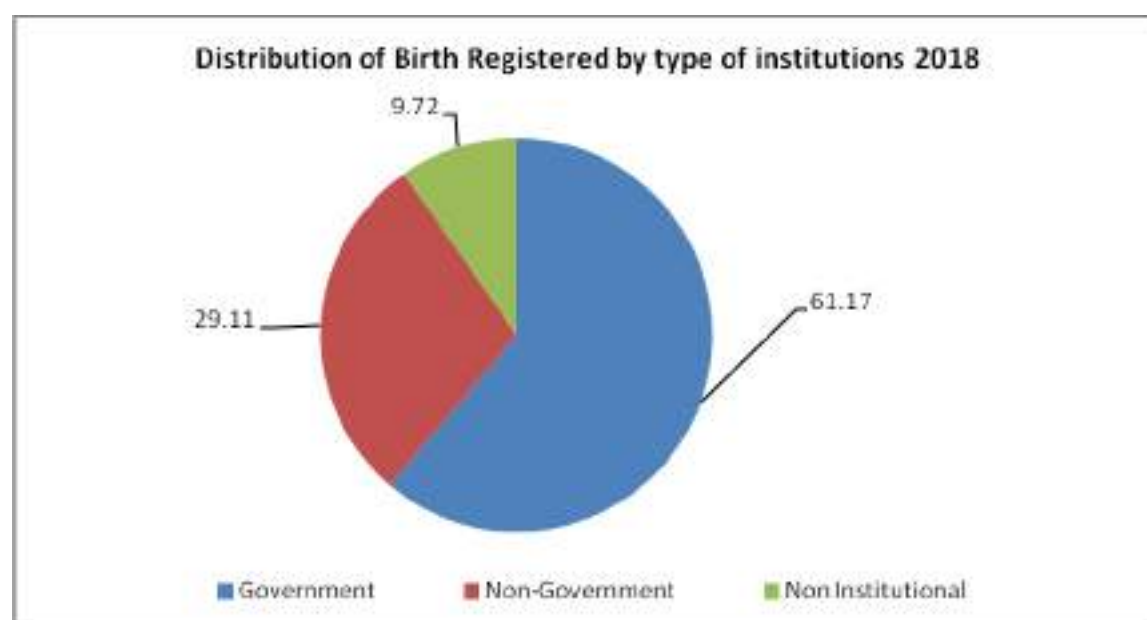

## REGARDING STILL BIRTHS

Of late, it is being observed that data / information which pertain to still births is not reported regularly by the hospitals / institutions to the concerned Registrar (birth & death). The Office of Chief Registrar (B&D) has made a communication to sensitize the Medical

Superintendents of the hospitals/ institutions to report the vital events inclusive of still births within the stipulated period of 21 days to the concerned Registrar (B&D).

An effort has been made to present the data on still births; for the years 2011 to 2018 in the statement 3.9.

**Statement 3.9: The Local Body wise No. of Still Births**

Sl. No.	Name of Local Body	Sex	Year							
			2011	2012	2013	2014	2015	2016	2017	2018
A	Total MCD (i+ ii + iii)	Male	1112	1223	1163	1013	1073	993	851	859
		Female	1035	1105	1075	905	924	768	666	730
		Other	NA	NA	NA	NA	NA	20	8	9
		Total	2147	2328	2238	1918	1997	1781	1525	1598
(i)	North MCD	Male	NA	NA	788	670	775	691	549	571
		Female	NA	NA	787	606	693	548	445	483
		Other	NA	NA	NA	NA	NA	11	5	6
		Total	NA	NA	1575	1276	1468	1250	999	1060
(ii)	South MCD	Male	NA	NA	295	295	249	258	223	182
		Female	NA	NA	215	241	200	183	160	150
		Other	NA	NA	NA	NA	NA	7	3	2
		Total	NA	NA	510	536	449	448	386	334
(iii)	East MCD	Male	NA	NA	80	48	49	44	79	106
		Female	NA	NA	73	58	31	37	61	97
		Other	NA	NA	NA	NA	NA	2	0	1
		Total	NA	NA	153	106	80	83	140	204
B	NDMC	Male	444	702	685	618	614	596	614	615
		Female	424	588	560	532	561	587	563	529
		Other	NA	NA	NA	NA	NA	5	8	15
		Total	868	1290	1245	1150	1175	1188	1185	1159
C	DCB	Male	17	18	25	24	2	4	7	4
		Female	13	6	9	10	1	4	3	7
		Other	NA	NA	NA	NA	NA	0	0	0
		Total	30	24	34	34	3	8	10	11
Total (A+B+C)		Male	1573	1943	1873	1655	1688	1593	1472	1478
		Female	1472	1699	1644	1447	1487	1359	1232	1266
		Other	NA	NA	NA	NA	NA	25	16	24
ALL		Total	3045	3642	3517	3102	3175	2977	2720	2768

**-: SECTION FOUR :-**

**DEATH REGISTRATION**

**PROFILE**

## SECTION FOUR

### PROFILE OF DEATHS REGISTRATION

This section reflects the information on different aspects of death registrations that had taken place during 2018 under Civil Registration System with special reference to the number of events registered across years, male- female composition, age at the time of death, medically certified causes of deaths, infant and maternal mortality rates, local body-wise registration of death events etc. The level of death registration was found to be more than 100% consistently over a period of time thereby indicating good status of Civil Registration System in Delhi.

#### Death Registration under Civil Registration System

During 2018, a total of 145533 deaths were registered by five local bodies. Out of total deaths, 89644 (61.60%) were male, 55848 (38.37%) were female and 41 (0.03%) were others. Sex ratio of deaths revealed that for every 1000 male deaths 623 female deaths have occurred during 2018. On an average 399 number of deaths were registered per day during 2018.

#### Statement 4.1: Total Number of Deaths registered under CRS, sex-wise

Year	Number of Deaths					Average registered deaths per day	Sex Ratio
	Male	Percentage	Female	Percentage	Total		
2001	51238	63.18	29862	36.79	81100	222	583
2002	53405	61.97	32771	38.00	86176	236	614
2003	54561	62.18	33182	37.79	87743	240	608
2004	53016	62.10	32362	37.88	85378	234	610
2005	58554	62.17	35633	37.81	94187	258	609
2006	64028	64.73	34880	35.27	98908	271	545
2007	63461	62.85	37513	37.15	100974	277	591
2008	68033	62.23	39567	36.77	107600	295	582
2009	70075	62.56	41938	37.44	112013	307	598
2010	78092	62.80	46261	37.20	124353	341	592
2011	69733	62.18	42409	37.82	112142	307	608
2012	64608	61.76	40008	38.24	104616	287	619
2013	60447	62.20	36738	37.80	97185	266	608
2014	75404	62.17	45882	37.83	121286	332	608
2015	76421	61.37	48095	38.63	124516	341	629
2016	87704	61.92	53887	38.05	141632	387	614
2017	83600	61.42	52485	38.56	136117	373	628
*2018	89644	61.60	55848	38.37	145533	399	623

\*Total No. of registered deaths also includes 41 cases having sex “Others”.

## DEATH RATE

The time series data on death rate from the year 2001 to 2018 is reflected in the statement 4.2. It is observed that the death rate in Delhi has remained in the range of 6 to 8 per 1000 persons in the population during said period.

The death rate of Delhi (CRS) & All India (SRS) is also presented in graphic form. Due to the non availability of CRS data for the concerned year at national level, a comparative view with SRS results of All India have been taken.

**Statement 4.2: Death Rate of Delhi (as per CRS) & All India (as per SRS)**

Year	In Lakhs		Death Rate (per 1000 population)	
	*Mid Year Population as on 1 <sup>st</sup> July	Total Number of Deaths	* Delhi (CRS)	All India (SRS)
2001	139.40	0.81	5.81	8.4
2002	142.10	0.86	6.05	8.1
2003	144.86	0.88	6.07	8.0
2004	147.68	0.85	5.76	7.5
2005	150.54	0.94	6.24	7.6
2006	153.47	0.99	6.45	7.5
2007	156.45	1.01	6.46	7.4
2008	159.49	1.08	6.77	7.4
2009	162.58	1.12	6.89	7.3
2010	165.74	1.24	7.48	7.2
2011	168.96	1.12	6.63	7.1
2012	172.24	1.05	6.10	7.0
2013	175.59	0.97	5.52	7.0
2014	179.00	1.21	6.77	6.7
2015	182.47	1.25	6.82	6.5
2016	186.01	1.42	7.61	6.4
2017	189.63	1.36	7.18	6.3
2018	193.31	1.46	7.53	NA

\*Estimated Mid Year Population based on Census-2011.

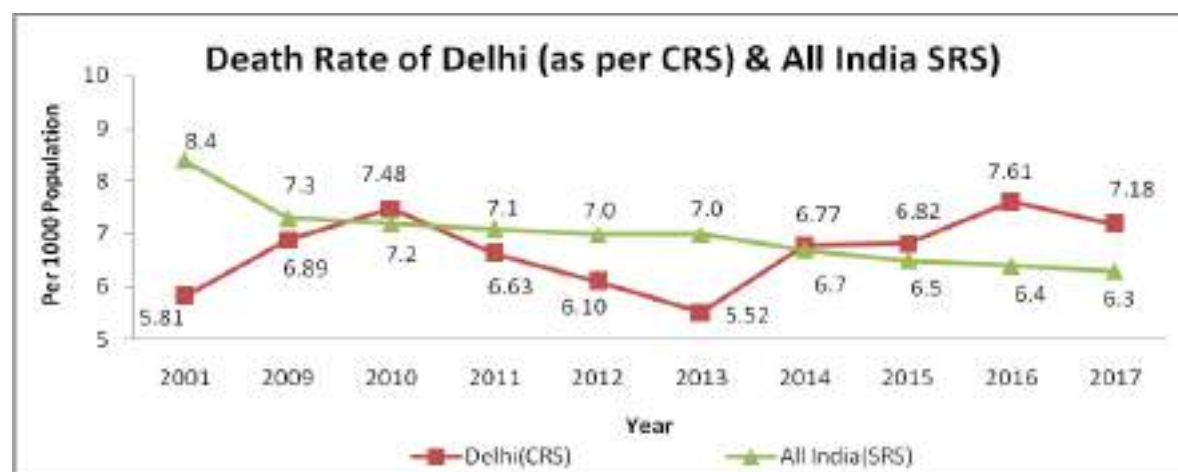

## Local Body –wise Deaths Registration

Distribution of registration of deaths local body-wise is presented in statement 4.3. Municipal Corporation of Delhi accounted for 77.06% deaths including 34.71% of North DMC, 26.06% of South DMC & 16.29% of East DMC where as 21.57% deaths in NDMC and 1.37% deaths in DCB. It is observed that out of total registered deaths, 88.23% were in urban Delhi.

**Statement 4.3: Distribution of Deaths Registered by Sector and Local Body**

Sl.No.	Name of Local Body	No. of Deaths			% to total
		Rural	Urban	Combined	
A	Total MCD (i+ii+iii)	11423	100718	112141	77.06
(i)	North DMC	8874	41642	50516	34.71
(ii)	South DMC	1045	36877	37922	26.06
(iii)	East DMC	1504	22199	23703	16.29
B	NDMC	5090	26303	31393	21.57
C	DCB	616	1383	1999	1.37
	<b>ALL (A+B+C)</b>	17129	128404	145533	100.00
<b>% to total</b>		11.77	88.23	100.00	

## Type of Registration

The registered deaths as per type of registration under institutional and non institutional categories have been shown in Statement 4.4. The ratio of **67.44 : 32.56** was observed between institutional and domiciliary death events registered in 2018. The proportion of non institutional events decreased from 34.34% to 32.56% in 2018.

**Statement 4.4: Distribution of Deaths by type of Registration**

Year	Total No. of Deaths	Institutional		Domiciliary	
		Number	%	Number	%
2001	81100	45034	55.53	36066	44.47
2002	86176	44965	52.18	41211	47.82
2003	87743	48473	55.24	39270	44.76
2004	85378	48559	56.88	36819	43.12
2005	94187	56390	59.87	37797	40.13
2006	98908	60254	60.92	38654	39.08
2007	100974	59256	58.68	41718	41.32
2008	107600	57122	53.09	50478	46.91
2009	112013	68373	61.04	43640	38.96
2010	124353	76373	61.42	47980	38.58
2011	112142	68326	60.93	43816	39.07
2012	104616	67856	64.86	36760	35.14
2013	97185	68135	70.11	29050	29.89
2014	121286	74592	61.50	46694	38.50
2015	124516	78067	62.70	46449	37.30
2016	141632	90517	63.91	51115	36.09
2017	136117	89377	65.66	46740	34.34
2018	145533	98153	67.44	47380	32.56

## Deaths by Age group

Distribution of registered deaths in different age groups is presented in statement 4.5. As per this statement, it is observed that maximum (36.91%) deaths occurred in the age group of 65 years & above followed by 17.42% in the 55-64 years age group. Further, sex wise analysis reflects that the same trend continues for male deaths and female deaths.

**Statement 4.5: Distribution of Deaths by Age group and sex**

Age Group (Year)	Male	Percentage	Female	Percentage	Others	Percentage	Total	Percentage
Below 1	5285	5.90	3342	5.98	12	29.27	8639	5.94
01-04	1401	1.56	1112	1.99	1	2.44	2514	1.73
05-14	1774	1.98	1483	2.66	0	0.00	3257	2.24
15-24	3947	4.40	2859	5.12	0	0.00	6806	4.68
25-34	6749	7.53	3271	5.86	2	4.88	10022	6.89
35-44	9988	11.14	3754	6.72	2	4.88	13744	9.44
45-54	13443	15.00	6280	11.24	0	0.00	19723	13.55
55-64	16311	18.20	9037	16.18	3	7.32	25351	17.42
65 & above	29729	33.16	23990	42.96	4	9.75	53723	36.91
Not Stated	1017	1.13	720	1.29	17	41.46	1754	1.20
<b>ALL</b>	<b>89644</b>	<b>100</b>	<b>55848</b>	<b>100.00</b>	<b>41</b>	<b>100.00</b>	<b>145533</b>	<b>100.00</b>

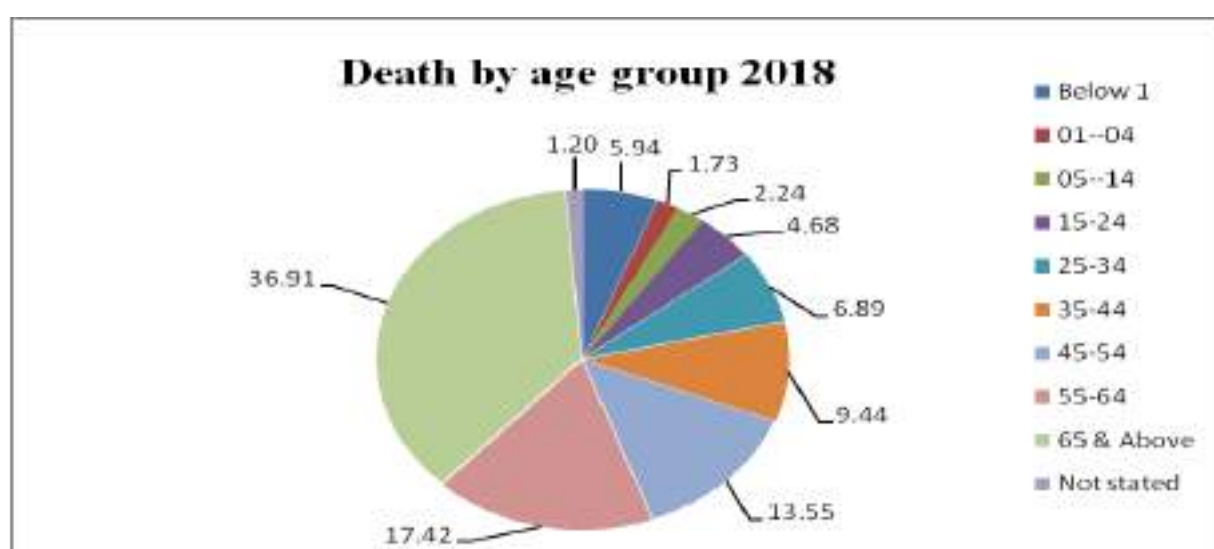

## Infant Deaths

It is evident from statement 4.6 that during the year 2018 the infant deaths were 8639 i.e. 5.94% of the total registered deaths which is greater than 5.62% infant deaths during preceding year. Out of these infant deaths 8617 were institutional and 22 non institutional i.e. domiciliary. The Infant Mortality Rate per thousand live births during 2018 worked out to be 23.81 which is on the higher side as compared to preceding year.



**Statement 4.6: Distribution of infant Deaths**

Year	Neonatal Deaths (Infants below 4 weeks )	Neonatal Mortality rate	Post-natal deaths (infant 28 days -12 months)	Post-natal Mortality Rate	Infant deaths (infant 0-12 months)	Infant mortality rate	% Infant deaths to total deaths
2001	4213	14.22	2878	9.71	7091	23.93	8.74
2002	3115	10.36	1776	5.91	4891	16.27	5.68
2003	3455	11.07	1790	5.95	5245	17.42	5.98
2004	2774	9.07	1229	4.02	4003	13.08	4.69
2005	3183	9.81	999	3.08	4182	12.89	4.44
2006	3756	11.64	2069	6.41	5825	18.05	5.89
2007	4917	15.27	3277	10.18	8194	25.44	8.11
2008	4485	13.43	1653	4.95	6138	18.38	5.70
2009	4887	13.79	1834	5.17	6721	18.96	6.00
2010	5509	15.32	2569	7.15	8078	22.47	6.49
2011	5283	14.93	2469	6.98	7752	21.91	6.91
2012	5168	14.33	3460	9.60	8628	23.93	8.25
2013	5687	15.37	2591	7.00	8278	22.37	8.52
2014	5293	14.16	2804	7.50	8097	21.66	6.67
2015	5908	15.80	2787	7.45	8695	23.25	6.98
2016	4878	12.87	3217	8.48	8095	21.35	5.72
2017	5072	13.82	2573	7.01	7645	20.83	5.62
2018	5588	15.40	3051	8.41	8639	23.81	5.94

**Statement 4.7: Infant mortality rate of Delhi & India**

Year	DELHI (CRS)			INDIA (SRS)
	Neonatal Mortality rate	Post-natal Mortality Rate	Infant mortality rate	Infant mortality rate
2001	14	10	24	66
2002	10	6	16	63
2003	11	6	17	60
2004	9	4	13	58
2005	10	3	13	58
2006	12	6	18	57
2007	15	10	25	55
2008	13	5	18	53
2009	14	5	19	50
2010	15	7	22	47
2011	15	7	22	44
2012	14	10	24	42
2013	15	7	22	40
2014	14	8	22	39
2015	16	7	23	37
2016	13	8	21	34
2017	14	7	21	33
2018	15	8	24	NA

The major causes of institutional infant deaths as per medically certified causes of deaths are presented in statement 4.8.

**Statement 4.8: Distribution of major causes of infant deaths as per MCCD**

Sl. No.	Cause of Death & ICD-10 Coding	No. of Infant Deaths				% to total MCCD Infant Deaths
		Male	Female	Others	Total	
1	All other conditions originating in the perinatal period (P00-P04,P08,P29-P54,P56-P57,P60-P96)	312	148	1	461	5.35
2	Hypoxia, birth asphyxia and other respiratory conditions (P20-P28)	663	405	2	1070	12.42
3	Septicaemia (A40-A41)	1032	674	1	1707	19.81
4	Slow fetal growth, fetal malnutrition and immaturity (P05-P07)	620	390	5	1015	11.78
5	Pneumonia (J12-J18)	222	160	0	382	4.43
6	Congenital malformations of the circulatory system (Q20-Q28)	175	76	0	251	2.91
7	Shock, not elsewhere classified (R57)	194	110	0	304	3.53
8	Diseases of pulmonary circulation and other forms of heart disease (I26-I58)	165	97	0	262	3.04
9	Meningitis (G00-G03)	60	45	0	105	1.22
10	Tuberculosis (A15-A19)	12	11	0	23	0.27
<b>Total (1 to 10)</b>		<b>3455</b>	<b>2116</b>	<b>9</b>	<b>5580</b>	<b>64.76</b>
<b>All Infant Deaths (MCCD)</b>		<b>5275</b>	<b>3330</b>	<b>12</b>	<b>8617</b>	<b>100.00</b>

## Medically Certified Cause of Deaths

Statement 4.9 provides MCCD data pertaining to institutional deaths as per coding of ICD-10. The ICD-10 is used to translate diagnosis and other health related problems from words to alphanumeric code and there by facilitates the classification and analysis of data. This statement provides the status regarding major causes of deaths as per MCCD for institutional deaths during 2018. In this regard, more details are presented in Table D-11 of the section 5 of the report.

**Statement 4.9: Main causes of Death under MCCD by sex**

Sl. No.	Cause of Death & ICD-10 Coding	No. of Persons				% to total MCCD Deaths
		Male	Female	Others	Total	
1	Septicaemia (A40-A41)	4970	3634	4	8608	8.77
2	Tuberculosis (A15-A19)	2549	1285	0	3834	3.91
3	Diseases of pulmonary circulation and other forms of heart disease (I26- I58)	3658	2046	1	5705	5.81
4	Shock, not elsewhere classified (R57)	2774	1744	0	4518	4.60
5	Cerebrovascular diseases (I60-I69)	1189	620	0	1809	1.84
6	Diabetes mellitus (E10-E14)	1149	1056	0	2205	2.25
7	Diseases of the liver (K70-K76)	2178	497	1	2676	2.73
8	Pneumonia (J12-J18)	1236	812	1	2049	2.09
9	All other ischaemic heart diseases (I20 & I23-I25)	1425	720	0	2145	2.18
10	Lower respiratory diseases (J20-J22 & J40-J47)	1733	910	0	2643	2.69
11	Burns and Corrosions (T20-T32)	379	464	0	843	0.86
12	Viral diseases (A70-A74 & A80-B34)	274	147	0	421	0.43
13	Hypoxia, birth asphyxia and other respiratory conditions (P20-P28)	813	523	6	1342	1.37
14	Chronic rheumatic heart diseases (I05-I09)	263	209	0	472	0.48
15	Hypertensive disease (I10 - I15)	4112	2868	1	6981	7.11
16	Malignant neoplasms of lymphoid, haematopoietic and related tissue (C81-C96)	743	426	1	1170	1.19
17	Renal failure (N17-N19)	658	434	1	1093	1.11
18	Leukaemia (C91-C95)	495	302	1	798	0.81
19	Malignant neoplasms of digestive organs (C15-C26)	473	388	0	861	0.88
20	Slow fetal growth, fetal malnutrition and immaturity (P05-P07)	801	504	6	1311	1.33
21	Meningitis (G00 & G03)	379	277	0	656	0.67
22	Malignant neoplasms of lip. Oral cavity and pharynx (C00-C14)	575	333	0	908	0.93
23	Malaria (B50-B54)	63	52	0	115	0.12
<b>Total (1 to 23)</b>		<b>32889</b>	<b>20251</b>	<b>23</b>	<b>53163</b>	<b>54.16</b>
<b>All Institutional Deaths</b>		<b>61332</b>	<b>36786</b>	<b>35</b>	<b>98153</b>	<b>100.00</b>

**-: SECTION FIVE :-**  
**STATISTICAL TABLES**

**TABLE: A-1 & A-2****POPULATION, REGISTRATION UNITS, MONTHLY RETURNS DUE AND RECEIVED**

Name of local bodies	Total estimated Population as on 01.07.2018	No. of Registration Units	No. of Monthly returns due[Col.3]x12	No. of Monthly returns received	No. of Monthly returns Not received	% of Monthly Received[Col. 5/Col. 4]x100	Proportion of Monthly Returns Not received[Col.6/Col.4]x100
<b>1</b>	<b>2</b>	<b>3</b>	<b>4</b>	<b>5</b>	<b>6</b>	<b>7</b>	<b>8</b>
North DMC	19330995	6	72	72	-	100	-
South DMC		4	48	48	-	100	-
East DMC		2	24	24	-	100	-
NDMC		5	60	12	-	100	-
DCB		1	12	12	-	100	-

TABLE- B-1

## LIVE BIRTHS BY PLACE OF OCCURENCE, DISTRICTS AND TOWNS WITH POPULATION ONE LAKH AND ABOVE (URBAN)

SL. NO.	DISTRICT	INSTITUTIONAL				DOMICILIARY				ALL			
		MALE	FEMALE	OTHERS #	TOTAL	MALE	FEMALE	OTHERS #	TOTAL	MALE	FEMALE	OTHERS #	TOTAL
1	NORTH DMC	52193	48578	36	100807	3788	3779	0	7567	55981	52357	36	108374
2	SOUTH DMC	49240	45080	17	94337	8754	8465	0	17219	57994	53545	17	111556
3	EAST DMC	34588	31638	23	66249	3112	3418	0	6530	37700	35056	23	72779
4	NDMC	23576	21245	31	44852	13	17	0	30	23589	21262	31	44882
5	DELHI CANTT	1592	1345	0	2937	9	12	0	21	1601	1357	0	2958
	<b>ALL</b>	<b>161189</b>	<b>147886</b>	<b>107</b>	<b>309182</b>	<b>15676</b>	<b>15691</b>	<b>0</b>	<b>31367</b>	<b>176865</b>	<b>163577</b>	<b>107</b>	<b>340549</b>

TABLE -B-1

## LIVE BIRTHS BY PLACE OF OCCURENCE, DISTRICTS AND TOWNS WITH POPULATION ONE LAKH AND ABOVE (RURAL)

SL. NO.	DISTRICT	INSTITUTIONAL				DOMICILIARY				ALL			
		MALE	FEMALE	OTHERS #	TOTAL	MALE	FEMALE	OTHERS #	TOTAL	MALE	FEMALE	OTHERS #	TOTAL
1	NORTH DMC	4792	4335	2	9129	1754	1750	0	3504	6546	6085	2	12633
2	SOUTH DMC	2459	2145	1	4605	59	54	0	113	2518	2199	1	4718
3	EAST DMC	1133	1001	1	2135	137	125	0	262	1270	1126	1	2397
4	NDMC	801	781	2	1584	0	0	0	0	801	781	2	1584
5	DELHI CANTT	491	426	0	917	3	2	0	5	494	428	0	922
	<b>ALL</b>	<b>9676</b>	<b>8688</b>	<b>6</b>	<b>18370</b>	<b>1953</b>	<b>1931</b>	<b>0</b>	<b>3884</b>	<b>11629</b>	<b>10619</b>	<b>6</b>	<b>22254</b>

# Sex "others" includes transgender/ambiguous/ not stated.

TABLE: B-3																					
TIME GAP IN REGISTRATION OF LIVE BIRTHS (URBAN)																					
SL. NO.	DISTRICT	WITHIN TIME LIMIT				DELAYED REGISTRATION															
						AFTER 21 DAYS TO 30 DAYS				AFTER 30 DAYS TO 1 YEAR				AFTER 1 YEAR				TOTAL DELAYED REGISTRATION			
		MALE	FEMALE	OTHERS #	ALL	MALE	FEMALE	OTHERS #	ALL	MALE	FEMALE	OTHERS #	ALL	MALE	FEMALE	OTHERS #	ALL	MALE	FEMALE	OTHERS #	ALL
1	NORTH DMC	55981	52357	36	108374	92	96	0	188	1278	1298	0	2576	3038	3080	0	6118	4408	4474	0	8882
2	SOUTH DMC	57994	53545	17	111556	378	364	0	742	4970	4843	0	9813	6677	6388	0	13065	12025	11595	0	23620
3	EAST DMC	37700	35056	23	72779	146	148	0	294	2177	2475	1	4653	3765	3504	1	7270	6088	6127	2	12217
4	NDMC	23589	21262	31	44882	20	16	0	36	8	18	0	26	69	55	0	124	97	89	0	186
5	DELHI CANTT	1601	1357	0	2958	50	34	0	84	59	51	0	110	49	39	0	88	158	124	0	282
	All	176865	163577	107	340549	686	658	0	1344	8492	8685	1	17178	13598	13066	1	26665	22776	22409	2	45187

TABLE: B-3																					
TIME GAP IN REGISTRATION OF LIVE BIRTHS (RURAL)																					
SL. NO.	DISTRICT	WITHIN TIME LIMIT				DELAYED REGISTRATION															
						AFTER 21 DAYS TO 30 DAYS				AFTER 30 DAYS TO 1 YEAR				AFTER 1 YEAR				TOTAL DELAYED REGISTRATION			
		MALE	FEMALE	OTHERS #	ALL	MALE	FEMALE	OTHERS #	ALL	MALE	FEMALE	OTHERS #	ALL	MALE	FEMALE	OTHERS #	ALL	MALE	FEMALE	OTHERS #	ALL
1	NORTH DMC	6546	6085	2	12633	5	3	0	8	46	42	0	88	57	76	0	133	108	121	0	229
2	SOUTH DMC	2518	2199	1	4718	1	1	0	2	23	9	0	32	26	22	0	48	50	32	0	82
3	EAST DMC	1270	1126	1	2397	3	4	0	7	77	85	0	162	109	109	0	218	189	198	0	387
4	NDMC	801	781	2	1584	0	2	0	2	0	1	0	1	6	11	0	17	6	14	0	20
5	DELHI CANTT	494	428	0	922	0	1	0	1	3	4	0	7	4	5	0	9	7	10	0	17
	All	11629	10619	6	22254	9	11	0	20	149	141	0	290	202	223	0	425	360	375	0	735

# Sex "others" includes transgender/ambiguous/ not stated.

TABLE: B-4															
LIVE BIRTHS BY SEX AND MONTH OF OCCURENCE (URBAN)															
Sl. No.	DISTRICT	SEX	MONTH												ALL
			JAN	FEB	MAR	APR	MAY	JUNE	JULY	AUG	SEP	OCT	NOV	DEC	
1	NORTH DMC	MALE	5188	4322	4477	3824	4095	3955	4825	5573	5262	5317	4865	4278	55981
		FEMALE	4957	3918	4176	3439	3743	3673	4422	5268	5216	5030	4667	3848	52357
		OTHERS	6	6	2	5	0	3	1	1	5	0	5	2	36
2	SOUTH DMC	MALE	5585	4562	4679	4019	4174	4203	4999	5683	5154	5156	4516	5264	57994
		FEMALE	5229	4177	4315	3779	3878	3899	4777	4962	4837	4805	4197	4690	53545
		OTHERS	1	3	2	2	0	0	0	0	3	2	1	3	17
3	EAST DMC	MALE	3556	2795	2917	2449	2746	2516	3156	3737	3470	3550	3229	3579	37700
		FEMALE	3280	2567	2798	2342	2526	2384	2822	3389	3260	3198	3163	3327	35056
		OTHERS	4	0	0	3	0	0	3	2	0	1	2	8	23
4	NDMC	MALE	2048	1706	1831	1450	1761	1692	2071	2388	2396	2248	2260	1738	23589
		FEMALE	1858	1464	1686	1363	1467	1508	1862	2156	2129	2141	2018	1610	21262
		OTHERS	3	6	1	2	4	2	2	3	1	3	2	2	31
5	DELHI CANTT	MALE	165	140	188	171	166	111	93	82	76	79	158	172	1601
		FEMALE	140	165	121	108	117	105	76	66	74	74	136	175	1357
		OTHERS	0	0	0	0	0	0	0	0	0	0	0	0	0
		<b>TOTAL</b>	<b>32020</b>	<b>25831</b>	<b>27193</b>	<b>22956</b>	<b>24677</b>	<b>24051</b>	<b>29109</b>	<b>33310</b>	<b>31883</b>	<b>31604</b>	<b>29219</b>	<b>28696</b>	<b>340549</b>

TABLE: B-4															
LIVE BIRTHS BY SEX AND MONTH OF OCCURENCE (RURAL)															
Sl. No.	DISTRICT	SEX	MONTH												ALL
			JAN	FEB	MAR	APR	MAY	JUNE	JULY	AUG	SEP	OCT	NOV	DEC	
1	NORTH DMC	MALE	582	540	526	436	404	492	614	670	709	620	551	402	6546
		FEMALE	537	434	477	426	383	451	567	618	675	561	559	397	6085
		OTHERS	0	0	1	0	0	0	1	0	0	0	0	0	2
2	SOUTH DMC	MALE	162	143	169	146	152	176	161	257	333	302	297	220	2518
		FEMALE	146	114	162	121	139	96	158	242	314	242	264	201	2199
		OTHERS	0	0	0	0	0	0	0	0	0	0	1	0	1
3	EAST DMC	MALE	102	101	105	80	100	109	126	123	116	112	97	99	1270
		FEMALE	123	76	85	75	107	84	104	115	82	78	95	102	1126
		OTHERS	0	0	0	0	1	0	0	0	0	0	0	0	1
4	NDMC	MALE	63	52	66	48	57	68	84	86	78	68	83	48	801
		FEMALE	62	65	74	44	49	72	78	79	72	67	73	46	781
		OTHERS	0	1	0	0	0	0	0	0	0	0	1	0	2
5	DELHI CANTT	MALE	1	1	5	0	2	25	79	114	108	95	61	3	494
		FEMALE	0	1	3	0	1	9	74	101	91	92	55	1	428
		OTHERS	0	0	0	0	0	0	0	0	0	0	0	0	0
		<b>TOTAL</b>	<b>1778</b>	<b>1528</b>	<b>1673</b>	<b>1376</b>	<b>1395</b>	<b>1582</b>	<b>2046</b>	<b>2405</b>	<b>2578</b>	<b>2237</b>	<b>2137</b>	<b>1519</b>	<b>22254</b>



TABLE: B-5								
LIVE BIRTHS BY TYPE OF ATTENTION AT DELIVERY (URBAN)								
LIVE BIRTHS AT PREGNANCY								
SL. NO.	DISTRICT	INSTITUTIONAL		NON-INSTITUTIONAL				TOTAL
		GOVT.	PVT.	DOCTOR, NURSE AND TRAINED MID-WIFE	UNTRAINED MID- WIFE	RELATIVES	NOT STATED	
1	NORTH DMC	72052	28755	26	7438	53	50	108374
2	SOUTH DMC	41576	52761	44	5283	11880	12	111556
3	EAST DMC	51102	15147	211	4682	1512	125	72779
4	NDMC	44825	27	0	0	0	30	44882
5	DELHI CANTT	2931	6	12	0	9	0	2958
	<b>TOTAL</b>	<b>212486</b>	<b>96696</b>	<b>293</b>	<b>17403</b>	<b>13454</b>	<b>217</b>	<b>340549</b>

TABLE: B-5								
LIVE BIRTHS BY TYPE OF ATTENTION AT DELIVERY (RURAL)								
LIVE BIRTHS AT PREGNANCY								
SL. NO.	DISTRICT	INSTITUTIONAL		NON-INSTITUTIONAL				TOTAL
		GOVT.	PVT.	DOCTOR, NURSE AND TRAINED MID-WIFE	UNTRAINED MID- WIFE	RELATIVES	NOT STATED	
1	NORTH DMC	4639	4490	27	163	3295	19	12633
2	SOUTH DMC	1346	3259	1	28	80	4	4718
3	EAST DMC	961	1174	1	188	69	4	2397
4	NDMC	1583	1	0	0	0	0	1584
5	DELHI CANTT	916	1	0	0	5	0	922
	<b>TOTAL</b>	<b>9445</b>	<b>8925</b>	<b>29</b>	<b>379</b>	<b>3449</b>	<b>27</b>	<b>22254</b>

TABLE: B-6													
LIVE BIRTHS BY METHOD OF DELIVERY AND TYPE OF INSTITUTION FOR INSTITUTIONAL BIRTHS (URBAN)													
BIRTH BY METHOD OF DELIVERY AND TYPE OF INSTITUTIONS													
SL. NO.	DELIVERY TYPE	INSTITUTIONAL								TOTAL			
		GOVERNMENT				PRIVATE							
		MALE	FEMALE	OTHERS #	ALL	MALE	FEMALE	OTHERS #	ALL	MALE	FEMALE	OTHERS #	ALL
1	NORMAL	84343	78194	60	162597	23111	21923	5	45039	107454	100117	65	207636
2	CAESAREAN	24788	21829	27	46644	26305	23666	11	49982	51093	45495	38	96626
3	FORCEPS	1747	1434	3	3184	780	744	1	1525	2527	2178	4	4709
4	NOT STATED	35	26	0	61	80	70	0	150	115	96	0	211
	TOTAL	110913	101483	90	212486	50276	46403	17	96696	161189	147886	107	309182

TABLE: B-6													
LIVE BIRTHS BY METHOD OF DELIVERY AND TYPE OF INSTITUTION FOR INSTITUTIONAL BIRTHS (RURAL)													
BIRTH BY METHOD OF DELIVERY AND TYPE OF INSTITUTIONS													
SL. NO.	DELIVERY TYPE	INSTITUTIONAL								TOTAL			
		GOVERNMENT				PRIVATE							
		MALE	FEMALE	OTHERS #	ALL	MALE	FEMALE	OTHERS #	ALL	MALE	FEMALE	OTHERS #	ALL
1	NORMAL	3863	3650	3	7516	2246	2054	1	4301	6109	5704	4	11817
2	CAESAREAN	927	833	1	1761	2475	1988	1	4464	3402	2821	2	6225
3	FORCEPS	87	79	0	166	55	61	0	116	142	140	0	282
4	NOT STATED	1	1	0	2	22	22	0	44	23	23	0	46
	TOTAL	4878	4563	4	9445	4798	4125	2	8925	9676	8688	6	18370

# Sex "others" includes transgender/ambiguous/ not stated.

TABLE: B-7												
LIVE BIRTHS BY AGE OF MOTHER AND BIRTH ORDER (URBAN)												
SL. NO.	MOTHER AGE	BIRTH ORDER										ALL
		1	2	3	4	5	6	7	8	>8	NOT STATED	
1	< 15	0	0	0	0	0	0	0	0	0	0	0
2	15 - 19	6689	393	54	0	0	0	0	0	0	0	7136
3	20 - 24	99262	30050	4351	247	34	0	0	0	0	0	133944
4	25 - 29	64043	51311	14588	1993	272	56	0	0	0	1	132264
5	30 - 34	18537	22777	8561	1750	361	90	22	0	0	0	52098
6	35 - 39	3397	5915	2749	699	185	45	28	0	0	0	13018
7	40 - 44	644	592	288	106	25	16	8	0	0	0	1679
8	45 AND ABOVE	175	152	44	13	10	4	3	0	0	0	401
9	NOT STATED	3	4	1	0	0	0	0	0	0	1	9
	<b>TOTAL</b>	<b>192750</b>	<b>111194</b>	<b>30636</b>	<b>4808</b>	<b>887</b>	<b>211</b>	<b>61</b>	<b>0</b>	<b>0</b>	<b>2</b>	<b>340549</b>

TABLE: B-7												
LIVE BIRTHS BY AGE OF MOTHER AND BIRTH ORDER (RURAL)												
SL. NO.	MOTHER AGE	BIRTH ORDER										ALL
		1	2	3	4	5	6	7	8	>8	NOT STATED	
1	< 15	0	0	0	0	0	0	0	0	0	0	0
2	15 - 19	400	31	2	0	0	0	0	0	0	0	433
3	20 - 24	5997	2039	326	23	5	0	0	0	0	0	8390
4	25 - 29	5402	3290	1040	209	25	5	0	0	0	0	9971
5	30 - 34	773	1124	576	179	39	14	0	0	0	0	2705
6	35 - 39	156	237	162	56	17	4	0	0	0	0	632
7	40 - 44	34	30	24	6	3	0	1	0	0	0	98
8	45 AND ABOVE	15	4	2	1	1	0	1	0	0	0	24
9	NOT STATED	1	0	0	0	0	0	0	0	0	0	1
	<b>TOTAL</b>	<b>12778</b>	<b>6755</b>	<b>2132</b>	<b>474</b>	<b>90</b>	<b>23</b>	<b>2</b>	<b>0</b>	<b>0</b>	<b>0</b>	<b>22254</b>

TABLE: B-9								
LIVE BIRTHS BY AGE AND LEVEL OF EDUCATION OF MOTHER (URBAN)								
SL. NO.	MOTHER AGE	ILLITERATE	BELOW PRIMARY	BELOW METRIC	BELOW GRADUATE	GRADUATE AND ABOVE	NOT STATED	ALL
1	< 15	0	0	0	0	0	0	0
2	15 - 19	318	812	1964	3009	0	1033	7136
3	20 - 24	4412	12615	35174	41245	21268	19230	133944
4	25 - 29	4180	9885	30967	34708	35899	16625	132264
5	30 - 34	1586	2475	8325	11355	22838	5519	52098
6	35 - 39	491	581	1873	2582	6076	1415	13018
7	40 - 44	69	79	241	353	780	157	1679
8	45 AND ABOVE	17	13	58	79	184	50	401
9	NOT STATED	0	1	0	0	0	8	9
	<b>TOTAL</b>	<b>11073</b>	<b>26461</b>	<b>78602</b>	<b>93331</b>	<b>87045</b>	<b>44037</b>	<b>340549</b>

TABLE: B-9								
LIVE BIRTHS BY AGE AND LEVEL OF EDUCATION OF MOTHER (RURAL)								
SL. NO.	MOTHER AGE	ILLITERATE	BELOW PRIMARY	BELOW METRIC	BELOW GRADUATE	GRADUATE AND ABOVE	NOT STATED	ALL
1	< 15	0	0	0	0	0	0	0
2	15 - 19	42	55	150	169	0	17	433
3	20 - 24	614	2042	1895	2254	1248	337	8390
4	25 - 29	552	2845	1809	2001	2417	347	9971
5	30 - 34	176	294	585	649	886	115	2705
6	35 - 39	48	47	133	154	210	40	632
7	40 - 44	7	7	21	21	37	5	98
8	45 AND ABOVE	1	4	7	6	2	4	24
9	NOT STATED	0	0	0	0	0	1	1
	<b>TOTAL</b>	<b>1440</b>	<b>5294</b>	<b>4600</b>	<b>5254</b>	<b>4800</b>	<b>866</b>	<b>22254</b>

TABLE: B-10												
LIVE BIRTHS BY LEVEL OF EDUCATION OF FATHER AND BIRTH ORDER (URBAN)												
SL. NO.	EDUCATION OF FATHER	BIRTH ORDER										ALL
		1	2	3	4	5	6	7	8	>8	NOT STATED	
1	ILLITERATE	3062	3266	1983	493	102	20	13	0	0	0	8939
2	BELOW PRIMARY	11540	9854	3131	475	67	16	5	0	0	0	25088
3	PRIMARY & BELOW MATRIC	37257	23963	8067	1439	268	68	22	0	0	0	71084
4	MATRIC & BELOW GRADUATE	54501	37057	10973	1599	276	63	9	0	0	0	104478
5	GRADUATE & ABOVE	58405	26328	3248	295	37	11	6	0	0	1	88331
6	NOT STATED	27985	10726	3234	507	137	33	6	0	0	1	42629
	<b>TOTAL</b>	<b>192750</b>	<b>111194</b>	<b>30636</b>	<b>4808</b>	<b>887</b>	<b>211</b>	<b>61</b>	<b>0</b>	<b>0</b>	<b>2</b>	<b>340549</b>

TABLE: B-10												
LIVE BIRTHS BY LEVEL OF EDUCATION OF FATHER AND BIRTH ORDER (RURAL)												
SL. NO.	EDUCATION OF FATHER	BIRTH ORDER										ALL
		1	2	3	4	5	6	7	8	>8	NOT STATED	
1	ILLITERATE	275	299	205	61	15	5	0	0	0	0	860
2	BELOW PRIMARY	4409	607	268	58	18	3	1	0	0	0	5364
3	PRIMARY & BELOW MATRIC	1786	1459	640	170	23	7	0	0	0	0	4085
4	MATRIC & BELOW GRADUATE	3023	2394	712	136	24	6	1	0	0	0	6296
5	GRADUATE & ABOVE	2804	1774	236	28	6	0	0	0	0	0	4848
6	NOT STATED	481	222	71	21	4	2	0	0	0	0	801
	<b>TOTAL</b>	<b>12778</b>	<b>6755</b>	<b>2132</b>	<b>474</b>	<b>90</b>	<b>23</b>	<b>2</b>	<b>0</b>	<b>0</b>	<b>0</b>	<b>22254</b>

TABLE: B-11												
LIVE BIRTH BY LEVEL OF EDUCATION OF MOTHER AND BIRTH ORDER (URBAN)												
SL. NO.	EDUCATION OF MOTHER	BIRTH ORDER										ALL
		1	2	3	4	5	6	7	8	>8	NOT STATED	
1	ILLITERATE	3438	4044	2721	695	133	26	16	0	0	0	11073
2	BELOW PRIMARY	12218	10291	3341	511	74	20	6	0	0	0	26461
3	PRIMARY & BELOW MATRIC	41139	26995	8653	1470	252	69	24	0	0	0	78602
4	MATRIC & BELOW GRADUATE	49157	32779	9715	1374	251	50	5	0	0	0	93331
5	GRADUATE & ABOVE	57982	25964	2835	220	29	11	3	0	0	1	87045
6	NOT STATED	28816	11121	3371	538	148	35	7	0	0	1	44037
	<b>TOTAL</b>	<b>192750</b>	<b>111194</b>	<b>30636</b>	<b>4808</b>	<b>887</b>	<b>211</b>	<b>61</b>	<b>0</b>	<b>0</b>	<b>2</b>	<b>340549</b>

TABLE: B-11												
LIVE BIRTH BY LEVEL OF EDUCATION OF MOTHER AND BIRTH ORDER (RURAL)												
SL. NO.	EDUCATION OF MOTHER	BIRTH ORDER										ALL
		1	2	3	4	5	6	7	8	>8	NOT STATED	
1	ILLITERATE	565	424	313	106	24	8	0	0	0	0	1440
2	BELOW PRIMARY	4296	659	258	63	13	4	1	0	0	0	5294
3	PRIMARY & BELOW MATRIC	2055	1634	714	163	29	5	0	0	0	0	4600
4	MATRIC & BELOW GRADUATE	2526	2039	563	104	17	4	1	0	0	0	5254
5	GRADUATE & ABOVE	2819	1769	196	13	3	0	0	0	0	0	4800
6	NOT STATED	517	230	88	25	4	2	0	0	0	0	866
	<b>TOTAL</b>	<b>12778</b>	<b>6755</b>	<b>2132</b>	<b>474</b>	<b>90</b>	<b>23</b>	<b>2</b>	<b>0</b>	<b>0</b>	<b>0</b>	<b>22254</b>

TABLE: B-12												
LIVE BIRTHS BY AGE OF MOTHER AND BIRTH ORDER FOR EACH LEVEL OF EDUCATION OF THE MOTHER (URBAN)												
MOTHER EDUCATION (GRADUATE AND ABOVE)												
SL. NO.	AGE OF MOTHER	BIRTH ORDER										ALL
		1	2	3	4	5	6	7	8	>8	NOT STATED	
1	< 15	0	0	0	0	0	0	0	0	0	0	0
2	15 - 19	0	0	0	0	0	0	0	0	0	0	0
3	20 - 24	19504	1658	104	1	1	0	0	0	0	0	21268
4	25 - 29	25396	9643	804	44	8	3	0	0	0	1	35899
5	30 - 34	10807	10796	1135	86	9	5	0	0	0	0	22838
6	35 - 39	1836	3486	669	72	10	3	0	0	0	0	6076
7	40 - 44	348	306	111	13	1	0	1	0	0	0	780
8	45 AND ABOVE	91	75	12	4	0	0	2	0	0	0	184
9	NOT STATED	0	0	0	0	0	0	0	0	0	0	0
	<b>TOTAL</b>	<b>57982</b>	<b>25964</b>	<b>2835</b>	<b>220</b>	<b>29</b>	<b>11</b>	<b>3</b>	<b>0</b>	<b>0</b>	<b>1</b>	<b>87045</b>

TABLE: B-12												
LIVE BIRTHS BY AGE OF MOTHER AND BIRTH ORDER FOR EACH LEVEL OF EDUCATION OF THE MOTHER (RURAL)												
MOTHER EDUCATION (GRADUATE AND ABOVE)												
SL. NO.	AGE OF MOTHER	BIRTH ORDER										ALL
		1	2	3	4	5	6	7	8	>8	NOT STATED	
1	< 15	0	0	0	0	0	0	0	0	0	0	0
2	15 - 19	0	0	0	0	0	0	0	0	0	0	0
3	20 - 24	1040	195	12	1	0	0	0	0	0	0	1248
4	25 - 29	1410	922	82	3	0	0	0	0	0	0	2417
5	30 - 34	292	517	70	6	1	0	0	0	0	0	886
6	35 - 39	64	118	23	3	2	0	0	0	0	0	210
7	40 - 44	12	17	8	0	0	0	0	0	0	0	37
8	45 AND ABOVE	1	0	1	0	0	0	0	0	0	0	2
9	NOT STATED	0	0	0	0	0	0	0	0	0	0	0
	<b>TOTAL</b>	<b>2819</b>	<b>1769</b>	<b>196</b>	<b>13</b>	<b>3</b>	<b>0</b>	<b>0</b>	<b>0</b>	<b>0</b>	<b>0</b>	<b>4800</b>

TABLE: B-12												
LIVE BIRTHS BY AGE OF MOTHER AND BIRTH ORDER FOR EACH LEVEL OF EDUCATION OF THE MOTHER (URBAN)												
MOTHER EDUCATION (MATRIC BUT BELOW GRADUATE)												
SL. NO.	AGE OF MOTHER	BIRTH ORDER										ALL
		1	2	3	4	5	6	7	8	>8	NOT STATED	
1	< 15	0	0	0	0	0	0	0	0	0	0	0
2	15 - 19	2779	199	31	0	0	0	0	0	0	0	3009
3	20 - 24	28883	10837	1466	51	8	0	0	0	0	0	41245
4	25 - 29	14032	15340	4692	553	79	12	0	0	0	0	34708
5	30 - 34	2816	5222	2690	513	96	16	2	0	0	0	11355
6	35 - 39	514	1028	757	207	60	13	3	0	0	0	2582
7	40 - 44	109	123	63	47	4	7	0	0	0	0	353
8	45 AND ABOVE	24	30	16	3	4	2	0	0	0	0	79
9	NOTSTATED	0	0	0	0	0	0	0	0	0	0	0
	<b>TOTAL</b>	<b>49157</b>	<b>32779</b>	<b>9715</b>	<b>1374</b>	<b>251</b>	<b>50</b>	<b>5</b>	<b>0</b>	<b>0</b>	<b>0</b>	<b>93331</b>

TABLE: B-12												
LIVE BIRTHS BY AGE OF MOTHER AND BIRTH ORDER FOR EACH LEVEL OF EDUCATION OF THE MOTHER (RURAL)												
MOTHER EDUCATION (MATRIC BUT BELOW GRADUATE)												
SL. NO.	AGE OF MOTHER	BIRTH ORDER										ALL
		1	2	3	4	5	6	7	8	>8	NOT STATED	
1	< 15	0	0	0	0	0	0	0	0	0	0	0
2	15 - 19	155	14	0	0	0	0	0	0	0	0	169
3	20 - 24	1474	681	90	7	2	0	0	0	0	0	2254
4	25 - 29	701	987	267	38	6	2	0	0	0	0	2001
5	30 - 34	149	295	160	39	5	1	0	0	0	0	649
6	35 - 39	39	52	42	17	3	1	0	0	0	0	154
7	40 - 44	5	7	4	3	1	0	1	0	0	0	21
8	45 AND ABOVE	3	3	0	0	0	0	0	0	0	0	6
9	NOTSTATED	0	0	0	0	0	0	0	0	0	0	0
	<b>TOTAL</b>	<b>2526</b>	<b>2039</b>	<b>563</b>	<b>104</b>	<b>17</b>	<b>4</b>	<b>1</b>	<b>0</b>	<b>0</b>	<b>0</b>	<b>5254</b>



TABLE: B-12												
LIVE BIRTHS BY AGE OF MOTHER AND BIRTH ORDER FOR EACH LEVEL OF EDUCATION OF THE MOTHER (URBAN)												
MOTHER EDUCATION (PRIMARY BUT BELOW MATRIC)												
SL. NO.	AGE OF MOTHER	BIRTH ORDER										ALL
		1	2	3	4	5	6	7	8	>8	NOT STATED	
1	< 15	0	0	0	0	0	0	0	0	0	0	0
2	15 - 19	1875	75	14	0	0	0	0	0	0	0	1964
3	20 - 24	25295	8487	1304	83	5	0	0	0	0	0	35174
4	25 - 29	11543	14398	4305	645	62	14	0	0	0	0	30967
5	30 - 34	1917	3328	2359	540	132	38	11	0	0	0	8325
6	35 - 39	397	610	613	183	46	15	9	0	0	0	1873
7	40 - 44	88	71	53	18	6	2	3	0	0	0	241
8	45 AND ABOVE	24	26	5	1	1	0	1	0	0	0	58
9	NOT STATED	0	0	0	0	0	0	0	0	0	0	0
	<b>TOTAL</b>	<b>41139</b>	<b>26995</b>	<b>8653</b>	<b>1470</b>	<b>252</b>	<b>69</b>	<b>24</b>	<b>0</b>	<b>0</b>	<b>0</b>	<b>78602</b>

TABLE: B-12												
LIVE BIRTHS BY AGE OF MOTHER AND BIRTH ORDER FOR EACH LEVEL OF EDUCATION OF THE MOTHER (RURAL)												
MOTHER EDUCATION (PRIMARY BUT BELOW MATRIC)												
SL. NO.	AGE OF MOTHER	BIRTH ORDER										ALL
		1	2	3	4	5	6	7	8	>8	NOT STATED	
1	< 15	0	0	0	0	0	0	0	0	0	0	0
2	15 - 19	141	9	0	0	0	0	0	0	0	0	150
3	20 - 24	1205	576	108	6	0	0	0	0	0	0	1895
4	25 - 29	550	819	360	75	5	0	0	0	0	0	1809
5	30 - 34	125	192	191	59	14	4	0	0	0	0	585
6	35 - 39	21	33	48	22	8	1	0	0	0	0	133
7	40 - 44	8	5	6	1	1	0	0	0	0	0	21
8	45 AND ABOVE	5	0	1	0	1	0	0	0	0	0	7
9	NOT STATED	0	0	0	0	0	0	0	0	0	0	0
	<b>TOTAL</b>	<b>2055</b>	<b>1634</b>	<b>714</b>	<b>163</b>	<b>29</b>	<b>5</b>	<b>0</b>	<b>0</b>	<b>0</b>	<b>0</b>	<b>4600</b>

TABLE: B-12												
LIVE BIRTHS BY AGE OF MOTHER AND BIRTH ORDER FOR EACH LEVEL OF EDUCATION OF THE MOTHER (URBAN)												
MOTHER EDUCATION (BELOW PRIMARY)												
SL. NO.	AGE OF MOTHER	BIRTH ORDER										ALL
		1	2	3	4	5	6	7	8	>8	NOT STATED	
1	< 15	0	0	0	0	0	0	0	0	0	0	0
2	15 - 19	772	39	1	0	0	0	0	0	0	0	812
3	20 - 24	8081	3993	511	27	3	0	0	0	0	0	12615
4	25 - 29	2760	5060	1820	205	31	9	0	0	0	0	9885
5	30 - 34	477	987	778	205	20	4	4	0	0	0	2475
6	35 - 39	102	183	209	66	15	4	2	0	0	0	581
7	40 - 44	21	25	20	7	4	2	0	0	0	0	79
8	45 AND ABOVE	5	3	2	1	1	1	0	0	0	0	13
9	NOT STATED	0	1	0	0	0	0	0	0	0	0	1
	<b>TOTAL</b>	<b>12218</b>	<b>10291</b>	<b>3341</b>	<b>511</b>	<b>74</b>	<b>20</b>	<b>6</b>	<b>0</b>	<b>0</b>	<b>0</b>	<b>26461</b>

TABLE: B-12												
LIVE BIRTHS BY AGE OF MOTHER AND BIRTH ORDER FOR EACH LEVEL OF EDUCATION OF THE MOTHER (RURAL)												
MOTHER EDUCATION (BELOW PRIMARY)												
SL. NO.	AGE OF MOTHER	BIRTH ORDER										ALL
		1	2	3	4	5	6	7	8	>8	NOT STATED	
1	< 15	0	0	0	0	0	0	0	0	0	0	0
2	15 - 19	53	2	0	0	0	0	0	0	0	0	55
3	20 - 24	1697	294	47	4	0	0	0	0	0	0	2042
4	25 - 29	2372	303	132	32	6	0	0	0	0	0	2845
5	30 - 34	156	47	60	22	7	2	0	0	0	0	294
6	35 - 39	14	12	15	4	0	2	0	0	0	0	47
7	40 - 44	2	0	4	1	0	0	0	0	0	0	7
8	45 AND ABOVE	2	1	0	0	0	0	1	0	0	0	4
9	NOT STATED	0	0	0	0	0	0	0	0	0	0	0
	<b>TOTAL</b>	<b>4296</b>	<b>659</b>	<b>258</b>	<b>63</b>	<b>13</b>	<b>4</b>	<b>1</b>	<b>0</b>	<b>0</b>	<b>0</b>	<b>5294</b>

TABLE: B-12												
LIVE BIRTHS BY AGE OF MOTHER AND BIRTH ORDER FOR EACH LEVEL OF EDUCATION OF THE MOTHER (URBAN)												
MOTHER EDUCATION (ILLITERATE)												
SL. NO.	AGE OF MOTHER	BIRTH ORDER										ALL
		1	2	3	4	5	6	7	8	>8	NOT STATED	
1	< 15	0	0	0	0	0	0	0	0	0	0	0
2	15 - 19	291	23	4	0	0	0	0	0	0	0	318
3	20 - 24	2198	1741	430	40	3	0	0	0	0	0	4412
4	25 - 29	734	1709	1386	309	37	5	0	0	0	0	4180
5	30 - 34	156	447	671	238	57	13	4	0	0	0	1586
6	35 - 39	48	100	208	94	28	4	9	0	0	0	491
7	40 - 44	7	17	19	13	6	4	3	0	0	0	69
8	45 AND ABOVE	4	7	3	1	2	0	0	0	0	0	17
9	NOT STATED	0	0	0	0	0	0	0	0	0	0	0
	<b>TOTAL</b>	<b>3438</b>	<b>4044</b>	<b>2721</b>	<b>695</b>	<b>133</b>	<b>26</b>	<b>16</b>	<b>0</b>	<b>0</b>	<b>0</b>	<b>11073</b>

TABLE: B-12												
LIVE BIRTHS BY AGE OF MOTHER AND BIRTH ORDER FOR EACH LEVEL OF EDUCATION OF THE MOTHER (RURAL)												
MOTHER EDUCATION ( ILLITERATE)												
SL. NO.	AGE OF MOTHER	BIRTH ORDER										ALL
		1	2	3	4	5	6	7	8	>8	NOT STATED	
1	< 15	0	0	0	0	0	0	0	0	0	0	0
2	15 - 19	34	6	2	0	0	0	0	0	0	0	42
3	20 - 24	324	222	60	5	3	0	0	0	0	0	614
4	25 - 29	188	152	153	49	7	3	0	0	0	0	552
5	30 - 34	12	36	70	42	11	5	0	0	0	0	176
6	35 - 39	4	7	26	8	3	0	0	0	0	0	48
7	40 - 44	3	1	2	1	0	0	0	0	0	0	7
8	45 AND ABOVE	0	0	0	1	0	0	0	0	0	0	1
9	NOT STATED	0	0	0	0	0	0	0	0	0	0	0
	<b>TOTAL</b>	<b>565</b>	<b>424</b>	<b>313</b>	<b>106</b>	<b>24</b>	<b>8</b>	<b>0</b>	<b>0</b>	<b>0</b>	<b>0</b>	<b>1440</b>

TABLE: B-12												
LIVE BIRTHS BY AGE OF MOTHER AND BIRTH ORDER FOR EACH LEVEL OF EDUCATION OF THE MOTHER (URBAN)												
MOTHER EDUCATION (NOT STATED)												
SL. NO.	AGE OF MOTHER	BIRTH ORDER										ALL
		1	2	3	4	5	6	7	8	>8	NOT STATED	
1	< 15	0	0	0	0	0	0	0	0	0	0	0
2	15 - 19	972	57	4	0	0	0	0	0	0	0	1033
3	20 - 24	15301	3334	536	45	14	0	0	0	0	0	19230
4	25 - 29	9578	5161	1581	237	55	13	0	0	0	0	16625
5	30 - 34	2364	1997	928	168	47	14	1	0	0	0	5519
6	35 - 39	500	508	293	77	26	6	5	0	0	0	1415
7	40 - 44	71	50	22	8	4	1	1	0	0	0	157
8	45 AND ABOVE	27	11	6	3	2	1	0	0	0	0	50
9	NOT STATED	3	3	1	0	0	0	0	0	0	1	8
	<b>TOTAL</b>	<b>28816</b>	<b>11121</b>	<b>3371</b>	<b>538</b>	<b>148</b>	<b>35</b>	<b>7</b>	<b>0</b>	<b>0</b>	<b>1</b>	<b>44037</b>

TABLE: B-12												
LIVE BIRTHS BY AGE OF MOTHER AND BIRTH ORDER FOR EACH LEVEL OF EDUCATION OF THE MOTHER (RURAL)												
MOTHER EDUCATION ( NOT STATED)												
SL. NO.	AGE OF MOTHER	BIRTH ORDER										ALL
		1	2	3	4	5	6	7	8	>8	NOT STATED	
1	< 15	0	0	0	0	0	0	0	0	0	0	0
2	15 - 19	17	0	0	0	0	0	0	0	0	0	17
3	20 - 24	257	71	9	0	0	0	0	0	0	0	337
4	25 - 29	181	107	46	12	1	0	0	0	0	0	347
5	30 - 34	39	37	25	11	1	2	0	0	0	0	115
6	35 - 39	14	15	8	2	1	0	0	0	0	0	40
7	40 - 44	4	0	0	0	1	0	0	0	0	0	5
8	45 AND ABOVE	4	0	0	0	0	0	0	0	0	0	4
9	NOT STATED	1	0	0	0	0	0	0	0	0	0	1
	<b>TOTAL</b>	<b>517</b>	<b>230</b>	<b>88</b>	<b>25</b>	<b>4</b>	<b>2</b>	<b>0</b>	<b>0</b>	<b>0</b>	<b>0</b>	<b>866</b>

TABLE: B-13												
LIVE BIRTHS BY AGE OF THE MOTHER, BIRTH ORDER AND RELIGION OF THE FAMILY (URBAN)												
RELIGION- HINDU												
SL. NO.	AGE OF MOTHER	BIRTH ORDER										ALL
		1	2	3	4	5	6	7	8	>8	NOT STATED	
1	< 15	0	0	0	0	0	0	0	0	0	0	0
2	15 - 19	5384	318	38	0	0	0	0	0	0	0	5740
3	20 - 24	79928	24200	3204	165	17	0	0	0	0	0	107514
4	25 - 29	53913	42829	11044	1347	164	28	0	0	0	1	109326
5	30 - 34	15954	19534	6366	1133	207	35	8	0	0	0	43237
6	35 - 39	2817	5116	2097	434	103	19	9	0	0	0	10595
7	40 - 44	539	487	225	75	16	13	3	0	0	0	1358
8	45 AND ABOVE	145	133	38	10	8	3	1	0	0	0	338
9	NOT STATED	3	4	1	0	0	0	0	0	0	0	8
	<b>TOTAL</b>	<b>158683</b>	<b>92621</b>	<b>23013</b>	<b>3164</b>	<b>515</b>	<b>98</b>	<b>21</b>	<b>0</b>	<b>0</b>	<b>1</b>	<b>278116</b>

TABLE: B-13												
LIVE BIRTHS BY AGE OF THE MOTHER, BIRTH ORDER AND RELIGION OF THE FAMILY (URBAN)												
RELIGION - MUSLIM												
SL. NO.	AGE OF MOTHER	BIRTH ORDER										ALL
		1	2	3	4	5	6	7	8	>8	NOT STATED	
1	< 15	0	0	0	0	0	0	0	0	0	0	0
2	15 - 19	1281	74	16	0	0	0	0	0	0	0	1371
3	20 - 24	18562	5704	1126	82	17	0	0	0	0	0	25491
4	25 - 29	8441	7731	3433	640	108	28	0	0	0	0	20381
5	30 - 34	1710	2350	2042	608	152	54	14	0	0	0	6930
6	35 - 39	399	529	568	251	78	24	19	0	0	0	1868
7	40 - 44	64	64	47	30	9	2	5	0	0	0	221
8	45 AND ABOVE	21	12	3	1	2	1	0	0	0	0	40
9	NOT STATED	0	0	0	0	0	0	0	0	0	0	0
	<b>TOTAL</b>	<b>30478</b>	<b>16464</b>	<b>7235</b>	<b>1612</b>	<b>366</b>	<b>109</b>	<b>38</b>	<b>0</b>	<b>0</b>	<b>0</b>	<b>56302</b>

TABLE: B-13												
LIVE BIRTHS BY AGE OF THE MOTHER, BIRTH ORDER AND RELIGION OF THE FAMILY (URBAN)												
RELIGION - CHRISTIAN												
SL. NO.	AGE OF MOTHER	BIRTH ORDER										ALL
		1	2	3	4	5	6	7	8	>8	NOT STATED	
1	< 15	0	0	0	0	0	0	0	0	0	0	0
2	15 - 19	8	0	0	0	0	0	0	0	0	0	8
3	20 - 24	128	25	0	0	0	0	0	0	0	0	153
4	25 - 29	326	119	20	0	0	0	0	0	0	0	465
5	30 - 34	255	238	48	2	0	0	0	0	0	0	543
6	35 - 39	52	87	36	7	1	0	0	0	0	0	183
7	40 - 44	12	16	6	0	0	0	0	0	0	0	34
8	45 AND ABOVE	5	2	3	0	0	0	2	0	0	0	12
9	NOT STATED	0	0	0	0	0	0	0	0	0	0	0
	<b>TOTAL</b>	<b>786</b>	<b>487</b>	<b>113</b>	<b>9</b>	<b>1</b>	<b>0</b>	<b>2</b>	<b>0</b>	<b>0</b>	<b>0</b>	<b>1398</b>

TABLE: B-13												
LIVE BIRTHS BY AGE OF THE MOTHER, BIRTH ORDER AND RELIGION OF THE FAMILY (URBAN)												
RELIGION - SIKH												
SL. NO.	AGE OF MOTHER	BIRTH ORDER										ALL
		1	2	3	4	5	6	7	8	>8	NOT STATED	
1	< 15	0	0	0	0	0	0	0	0	0	0	0
2	15 - 19	12	1	0	0	0	0	0	0	0	0	13
3	20 - 24	346	62	8	0	0	0	0	0	0	0	416
4	25 - 29	906	422	38	3	0	0	0	0	0	0	1369
5	30 - 34	451	465	61	6	1	0	0	0	0	0	984
6	35 - 39	97	120	34	5	3	1	0	0	0	0	260
7	40 - 44	22	20	8	0	0	0	0	0	0	0	50
8	45 AND ABOVE	3	4	0	0	0	0	0	0	0	0	7
9	NOT STATED	0	0	0	0	0	0	0	0	0	0	0
	<b>TOTAL</b>	<b>1837</b>	<b>1094</b>	<b>149</b>	<b>14</b>	<b>4</b>	<b>1</b>	<b>0</b>	<b>0</b>	<b>0</b>	<b>0</b>	<b>3099</b>

TABLE: B-13												
LIVE BIRTHS BY AGE OF THE MOTHER, BIRTH ORDER AND RELIGION OF THE FAMILY (URBAN)												
RELIGION - OTHERS												
SL. NO.	AGE OF MOTHER	BIRTH ORDER										ALL
		1	2	3	4	5	6	7	8	>8	NOT STATED	
1	< 15	0	0	0	0	0	0	0	0	0	0	0
2	15 - 19	4	0	0	0	0	0	0	0	0	0	4
3	20 - 24	298	59	13	0	0	0	0	0	0	0	370
4	25 - 29	457	210	53	3	0	0	0	0	0	0	723
5	30 - 34	167	190	44	1	1	1	0	0	0	0	404
6	35 - 39	32	63	14	2	0	1	0	0	0	0	112
7	40 - 44	7	5	2	1	0	1	0	0	0	0	16
8	45 AND ABOVE	1	1	0	2	0	0	0	0	0	0	4
9	NOT STAED	0	0	0	0	0	0	0	0	0	1	1
	<b>TOTAL</b>	<b>966</b>	<b>528</b>	<b>126</b>	<b>9</b>	<b>1</b>	<b>3</b>	<b>0</b>	<b>0</b>	<b>0</b>	<b>1</b>	<b>1634</b>

TABLE: B-13												
LIVE BIRTHS BY AGE OF THE MOTHER, BIRTH ORDER AND RELIGION OF THE FAMILY (URBAN)												
RELIGION - ALL												
SL. NO.	AGE OF MOTHER	BIRTH ORDER										ALL
		1	2	3	4	5	6	7	8	>8	NOT STATED	
1	< 15	0	0	0	0	0	0	0	0	0	0	0
2	15 - 19	6689	393	54	0	0	0	0	0	0	0	7136
3	20 - 24	99262	30050	4351	247	34	0	0	0	0	0	133944
4	25 - 29	64043	51311	14588	1993	272	56	0	0	0	1	132264
5	30 - 34	18537	22777	8561	1750	361	90	22	0	0	0	52098
6	35 - 39	3397	5915	2749	699	185	45	28	0	0	0	13018
7	40 - 44	644	592	288	106	25	16	8	0	0	0	1679
8	45 AND ABOVE	175	152	44	13	10	4	3	0	0	0	401
9	NOT STAED	3	4	1	0	0	0	0	0	0	1	9
	<b>TOTAL</b>	<b>192750</b>	<b>111194</b>	<b>30636</b>	<b>4808</b>	<b>887</b>	<b>211</b>	<b>61</b>	<b>0</b>	<b>0</b>	<b>2</b>	<b>340549</b>

TABLE : B-14												
LIVE BIRTHS BY THE AGE OF THE MOTHER, BIRTH ORDER AND RELIGION OF THE FAMILY (RURAL)												
RELIGION - HINDU												
SL. NO.	AGE OF MOTHER	BIRTH ORDER										ALL
		1	2	3	4	5	6	7	8	>8	NOT STATED	
1	< 15	0	0	0	0	0	0	0	0	0	0	0
2	15 - 19	342	26	1	0	0	0	0	0	0	0	369
3	20 - 24	5341	1739	269	11	4	0	0	0	0	0	7364
4	25 - 29	5024	2919	841	170	20	5	0	0	0	0	8979
5	30 - 34	689	1015	478	129	25	11	0	0	0	0	2347
6	35 - 39	137	203	140	38	11	1	0	0	0	0	530
7	40 - 44	31	25	16	5	1	0	1	0	0	0	79
8	45 AND ABOVE	13	1	1	1	1	0	0	0	0	0	17
9	NOT STATED	1	0	0	0	0	0	0	0	0	0	1
	<b>TOTAL</b>	<b>11578</b>	<b>5928</b>	<b>1746</b>	<b>354</b>	<b>62</b>	<b>17</b>	<b>1</b>	<b>0</b>	<b>0</b>	<b>0</b>	<b>19686</b>

TABLE : B-14												
LIVE BIRTHS BY THE AGE OF THE MOTHER, BIRTH ORDER AND RELIGION OF THE FAMILY (RURAL)												
RELIGION - MUSLIM												
SL. NO.	AGE OF MOTHER	BIRTH ORDER										ALL
		1	2	3	4	5	6	7	8	>8	NOT STATED	
1	< 15	0	0	0	0	0	0	0	0	0	0	0
2	15 - 19	56	5	1	0	0	0	0	0	0	0	62
3	20 - 24	598	284	54	12	1	0	0	0	0	0	949
4	25 - 29	312	326	190	39	5	0	0	0	0	0	872
5	30 - 34	57	78	89	48	14	3	0	0	0	0	289
6	35 - 39	14	21	20	16	6	3	0	0	0	0	80
7	40 - 44	1	2	7	0	2	0	0	0	0	0	12
8	45 AND ABOVE	2	1	1	0	0	0	1	0	0	0	5
9	NOT STATED	0	0	0	0	0	0	0	0	0	0	0
	<b>TOTAL</b>	<b>1040</b>	<b>717</b>	<b>362</b>	<b>115</b>	<b>28</b>	<b>6</b>	<b>1</b>	<b>0</b>	<b>0</b>	<b>0</b>	<b>2269</b>



TABLE : B-14												
LIVE BIRTHS BY THE AGE OF THE MOTHER, BIRTH ORDER AND RELIGION OF THE FAMILY (RURAL)												
RELIGION - CHRISTIAN												
SL. NO.	AGE OF MOTHER	BIRTH ORDER										ALL
		1	2	3	4	5	6	7	8	>8	NOT STATED	
1	< 15	0	0	0	0	0	0	0	0	0	0	0
2	15 - 19	0	0	0	0	0	0	0	0	0	0	0
3	20 - 24	7	4	0	0	0	0	0	0	0	0	11
4	25 - 29	15	5	0	0	0	0	0	0	0	0	20
5	30 - 34	8	9	1	0	0	0	0	0	0	0	18
6	35 - 39	3	4	0	0	0	0	0	0	0	0	7
7	40 - 44	1	1	0	0	0	0	0	0	0	0	2
8	45 AND ABOVE	0	0	0	0	0	0	0	0	0	0	0
9	NOT STATED	0	0	0	0	0	0	0	0	0	0	0
	<b>TOTAL</b>	<b>34</b>	<b>23</b>	<b>1</b>	<b>0</b>	<b>0</b>	<b>0</b>	<b>0</b>	<b>0</b>	<b>0</b>	<b>0</b>	<b>58</b>

TABLE : B-14												
LIVE BIRTHS BY THE AGE OF THE MOTHER, BIRTH ORDER AND RELIGION OF THE FAMILY (RURAL)												
RELIGION - SIKH												
SL. NO.	AGE OF MOTHER	BIRTH ORDER										ALL
		1	2	3	4	5	6	7	8	>8	NOT STATED	
1	< 15	0	0	0	0	0	0	0	0	0	0	0
2	15 - 19	2	0	0	0	0	0	0	0	0	0	2
3	20 - 24	43	11	1	0	0	0	0	0	0	0	55
4	25 - 29	42	37	7	0	0	0	0	0	0	0	86
5	30 - 34	12	22	5	2	0	0	0	0	0	0	41
6	35 - 39	2	9	2	0	0	0	0	0	0	0	13
7	40 - 44	1	2	1	1	0	0	0	0	0	0	5
8	45 AND ABOVE	0	2	0	0	0	0	0	0	0	0	2
9	NOT STATED	0	0	0	0	0	0	0	0	0	0	0
	<b>TOTAL</b>	<b>102</b>	<b>83</b>	<b>16</b>	<b>3</b>	<b>0</b>	<b>0</b>	<b>0</b>	<b>0</b>	<b>0</b>	<b>0</b>	<b>204</b>

TABLE : B-14												
LIVE BIRTHS BY THE AGE OF THE MOTHER, BIRTH ORDER AND RELIGION OF THE FAMILY (RURAL)												
RELIGION - OTHERS												
SL. NO.	AGE OF MOTHER	BIRTH ORDER										ALL
		1	2	3	4	5	6	7	8	>8	NOT STATED	
1	< 15	0	0	0	0	0	0	0	0	0	0	0
2	15 - 19	0	0	0	0	0	0	0	0	0	0	0
3	20 - 24	8	1	2	0	0	0	0	0	0	0	11
4	25 - 29	9	3	2	0	0	0	0	0	0	0	14
5	30 - 34	7	0	3	0	0	0	0	0	0	0	10
6	35 - 39	0	0	0	2	0	0	0	0	0	0	2
7	40 - 44	0	0	0	0	0	0	0	0	0	0	0
8	45 AND ABOVE	0	0	0	0	0	0	0	0	0	0	0
9	NOT STATED	0	0	0	0	0	0	0	0	0	0	0
	<b>TOTAL</b>	<b>24</b>	<b>4</b>	<b>7</b>	<b>2</b>	<b>0</b>	<b>0</b>	<b>0</b>	<b>0</b>	<b>0</b>	<b>0</b>	<b>37</b>

TABLE : B-14												
LIVE BIRTHS BY THE AGE OF THE MOTHER, BIRTH ORDER AND RELIGION OF THE FAMILY (RURAL)												
RELIGION - ALL												
SL. NO.	AGE OF MOTHER	BIRTH ORDER										ALL
		1	2	3	4	5	6	7	8	>8	NOT STATED	
1	< 15	0	0	0	0	0	0	0	0	0	0	0
2	15 - 19	400	31	2	0	0	0	0	0	0	0	433
3	20 - 24	5997	2039	326	23	5	0	0	0	0	0	8390
4	25 - 29	5402	3290	1040	209	25	5	0	0	0	0	9971
5	30 - 34	773	1124	576	179	39	14	0	0	0	0	2705
6	35 - 39	156	237	162	56	17	4	0	0	0	0	632
7	40 - 44	34	30	24	6	3	0	1	0	0	0	98
8	45 AND ABOVE	15	4	2	1	1	0	1	0	0	0	24
9	NOT STATED	1	0	0	0	0	0	0	0	0	0	1
	<b>TOTAL</b>	<b>12778</b>	<b>6755</b>	<b>2132</b>	<b>474</b>	<b>90</b>	<b>23</b>	<b>2</b>	<b>0</b>	<b>0</b>	<b>0</b>	<b>22254</b>

TABLE: B-15												
LIVE BIRTHS BY AGE OF THE MOTHER, BIRTH ORDER AND RELIGION OF THE FAMILY (ALL)												
RELIGION- HINDU												
SL. NO.	AGE OF MOTHER	BIRTH ORDER										ALL
		1	2	3	4	5	6	7	8	>8	NOT STATED	
1	< 15	0	0	0	0	0	0	0	0	0	0	0
2	15 - 19	5726	344	39	0	0	0	0	0	0	0	6109
3	20 - 24	85269	25939	3473	176	21	0	0	0	0	0	114878
4	25 - 29	58937	45748	11885	1517	184	33	0	0	0	1	118305
5	30 - 34	16643	20549	6844	1262	232	46	8	0	0	0	45584
6	35 - 39	2954	5319	2237	472	114	20	9	0	0	0	11125
7	40 - 44	570	512	241	80	17	13	4	0	0	0	1437
8	45 AND ABOVE	158	134	39	11	9	3	1	0	0	0	355
9	NOT STATED	4	4	1	0	0	0	0	0	0	0	9
	<b>TOTAL</b>	<b>170261</b>	<b>98549</b>	<b>24759</b>	<b>3518</b>	<b>577</b>	<b>115</b>	<b>22</b>	<b>0</b>	<b>0</b>	<b>1</b>	<b>297802</b>

TABLE: B-15												
LIVE BIRTHS BY AGE OF THE MOTHER, BIRTH ORDER AND RELIGION OF THE FAMILY (ALL)												
RELIGION - MUSLIM												
SL. NO.	AGE OF MOTHER	BIRTH ORDER										ALL
		1	2	3	4	5	6	7	8	>8	NOT STATED	
1	< 15	0	0	0	0	0	0	0	0	0	0	0
2	15 - 19	1337	79	17	0	0	0	0	0	0	0	1433
3	20 - 24	19160	5988	1180	94	18	0	0	0	0	0	26440
4	25 - 29	8753	8057	3623	679	113	28	0	0	0	0	21253
5	30 - 34	1767	2428	2131	656	166	57	14	0	0	0	7219
6	35 - 39	413	550	588	267	84	27	19	0	0	0	1948
7	40 - 44	65	66	54	30	11	2	5	0	0	0	233
8	45 AND ABOVE	23	13	4	1	2	1	1	0	0	0	45
9	NOT STATED	0	0	0	0	0	0	0	0	0	0	0
	<b>TOTAL</b>	<b>31518</b>	<b>17181</b>	<b>7597</b>	<b>1727</b>	<b>394</b>	<b>115</b>	<b>39</b>	<b>0</b>	<b>0</b>	<b>0</b>	<b>58571</b>

TABLE: B-15												
LIVE BIRTHS BY AGE OF THE MOTHER, BIRTH ORDER AND RELIGION OF THE FAMILY (ALL)												
RELIGION - CHRISTIAN												
SL. NO.	AGE OF MOTHER	BIRTH ORDER										ALL
		1	2	3	4	5	6	7	8	>8	NOT STATED	
1	< 15	0	0	0	0	0	0	0	0	0	0	0
2	15 - 19	8	0	0	0	0	0	0	0	0	0	8
3	20 - 24	135	29	0	0	0	0	0	0	0	0	164
4	25 - 29	341	124	20	0	0	0	0	0	0	0	485
5	30 - 34	263	247	49	2	0	0	0	0	0	0	561
6	35 - 39	55	91	36	7	1	0	0	0	0	0	190
7	40 - 44	13	17	6	0	0	0	0	0	0	0	36
8	45 AND ABOVE	5	2	3	0	0	0	2	0	0	0	12
9	NOT STATED	0	0	0	0	0	0	0	0	0	0	0
	<b>TOTAL</b>	<b>820</b>	<b>510</b>	<b>114</b>	<b>9</b>	<b>1</b>	<b>0</b>	<b>2</b>	<b>0</b>	<b>0</b>	<b>0</b>	<b>1456</b>

TABLE: B-15												
LIVE BIRTHS BY AGE OF THE MOTHER, BIRTH ORDER AND RELIGION OF THE FAMILY (ALL)												
RELIGION - SIKH												
SL. NO.	AGE OF MOTHER	BIRTH ORDER										ALL
		1	2	3	4	5	6	7	8	>8	NOT STATED	
1	< 15	0	0	0	0	0	0	0	0	0	0	0
2	15 - 19	14	1	0	0	0	0	0	0	0	0	15
3	20 - 24	389	73	9	0	0	0	0	0	0	0	471
4	25 - 29	948	459	45	3	0	0	0	0	0	0	1455
5	30 - 34	463	487	66	8	1	0	0	0	0	0	1025
6	35 - 39	99	129	36	5	3	1	0	0	0	0	273
7	40 - 44	23	22	9	1	0	0	0	0	0	0	55
8	45 AND ABOVE	3	6	0	0	0	0	0	0	0	0	9
9	NOT STATED	0	0	0	0	0	0	0	0	0	0	0
	<b>TOTAL</b>	<b>1939</b>	<b>1177</b>	<b>165</b>	<b>17</b>	<b>4</b>	<b>1</b>	<b>0</b>	<b>0</b>	<b>0</b>	<b>0</b>	<b>3303</b>

TABLE: B-15												
LIVE BIRTHS BY AGE OF THE MOTHER, BIRTH ORDER AND RELIGION OF THE FAMILY (ALL)												
RELIGION - OTHERS												
SL. NO.	AGE OF MOTHER	BIRTH ORDER										ALL
		1	2	3	4	5	6	7	8	>8	NOT STATED	
1	< 15	0	0	0	0	0	0	0	0	0	0	0
2	15 - 19	4	0	0	0	0	0	0	0	0	0	4
3	20 - 24	306	60	15	0	0	0	0	0	0	0	381
4	25 - 29	466	213	55	3	0	0	0	0	0	0	737
5	30 - 34	174	190	47	1	1	1	0	0	0	0	414
6	35 - 39	32	63	14	4	0	1	0	0	0	0	114
7	40 - 44	7	5	2	1	0	1	0	0	0	0	16
8	45 AND ABOVE	1	1	0	2	0	0	0	0	0	0	4
9	NOT STATED	0	0	0	0	0	0	0	0	0	1	1
	<b>TOTAL</b>	<b>990</b>	<b>532</b>	<b>133</b>	<b>11</b>	<b>1</b>	<b>3</b>	<b>0</b>	<b>0</b>	<b>0</b>	<b>1</b>	<b>1671</b>

TABLE: B-15												
LIVE BIRTHS BY AGE OF THE MOTHER, BIRTH ORDER AND RELIGION OF THE FAMILY (ALL)												
RELIGION - ALL												
SL. NO.	AGE OF MOTHER	BIRTH ORDER										ALL
		1	2	3	4	5	6	7	8	>8	NOT STATED	
1	< 15	0	0	0	0	0	0	0	0	0	0	0
2	15 - 19	7089	424	56	0	0	0	0	0	0	0	7569
3	20 - 24	105259	32089	4677	270	39	0	0	0	0	0	142334
4	25 - 29	69445	54601	15628	2202	297	61	0	0	0	1	142235
5	30 - 34	19310	23901	9137	1929	400	104	22	0	0	0	54803
6	35 - 39	3553	6152	2911	755	202	49	28	0	0	0	13650
7	40 - 44	678	622	312	112	28	16	9	0	0	0	1777
8	45 AND ABOVE	190	156	46	14	11	4	4	0	0	0	425
9	NOT STATED	4	4	1	0	0	0	0	0	0	1	10
	<b>TOTAL</b>	<b>205528</b>	<b>117949</b>	<b>32768</b>	<b>5282</b>	<b>977</b>	<b>234</b>	<b>63</b>	<b>0</b>	<b>0</b>	<b>2</b>	<b>362803</b>

TABLE: B-16												
LIVE BIRTH BY FATHER'S OCCUPATION AND BIRTH ORDER (URBAN)												
SL. NO.	FATHER'S OCCUPATION	BIRTH ORDER										TOTAL
		1	2	3	4	5	6	7	8	>8	NOT STATED	
1	PROFESSIONAL / TECHNICAL RELATED WORKERS	10306	3302	616	77	10	2	0	0	0	0	14313
2	ADMINISTRATIVE EXECUTIVE AND MANAGERIAL WORKERS	281	269	36	5	1	0	0	0	0	0	592
3	CLERICAL WORKERS	70	20	4	0	1	1	0	0	0	0	96
4	SALE WORKERS	375	237	69	17	1	1	0	0	0	0	700
5	SERVICE WORKERS	123882	75917	21245	3427	670	153	38	0	0	1	225333
6	FARMERS,FISHERMAN,HUNTERS etc	107	74	40	4	0	2	0	0	0	0	227
7	PRODUCTION AND OTHER RELATED WORKERS	5350	5287	1765	338	53	9	4	0	0	0	12806
8	NON WORKERS	857	615	167	16	3	1	0	0	0	0	1659
9	OTHERS/Not Stated	51522	25473	6694	924	148	42	19	0	0	1	84823
	<b>ALL</b>	<b>192750</b>	<b>111194</b>	<b>30636</b>	<b>4808</b>	<b>887</b>	<b>211</b>	<b>61</b>	<b>0</b>	<b>0</b>	<b>2</b>	<b>340549</b>

TABLE: B-16												
LIVE BIRTH BY FATHER'S OCCUPATION AND BIRTH ORDER (RURAL)												
SL. NO.	FATHER'S OCCUPATION	BIRTH ORDER										TOTAL
		1	2	3	4	5	6	7	8	>8	NOT STATED	
1	PROFESSIONAL / TECHNICAL RELATED WORKERS	479	347	64	8	1	0	0	0	0	0	899
2	ADMINISTRATIVE EXECUTIVE AND MANAGERIAL WORKERS	295	289	45	0	0	0	0	0	0	0	629
3	CLERICAL WORKERS	5	2	1	0	0	0	0	0	0	0	8
4	SALE WORKERS	19	22	6	1	0	0	0	0	0	0	48
5	SERVICE WORKERS	7169	4067	1297	278	55	7	1	0	0	0	12874
6	FARMERS,FISHERMAN,HUNTERS etc	1716	70	22	4	0	1	0	0	0	0	1813
7	PRODUCTION AND OTHER RELATED WORKERS	1299	707	355	101	20	9	0	0	0	0	2491
8	NON WORKERS	63	48	9	2	0	0	0	0	0	0	122
9	OTHERS/NOT STATED	1733	1203	333	80	14	6	1	0	0	0	3370
	<b>ALL</b>	<b>12778</b>	<b>6755</b>	<b>2132</b>	<b>474</b>	<b>90</b>	<b>23</b>	<b>2</b>	<b>0</b>	<b>0</b>	<b>0</b>	<b>22254</b>

TABLE: B-17												
LIVE BIRTH BY MOTHER'S OCUPATION AND BIRTH ORDER (URBAN)												
SL. NO.	MOTHER'S OCCUPATION	BIRTH ORDER										TOTAL
		1	2	3	4	5	6	7	8	>8	NOT STATED	
1	PROFESSIONAL / TECHNICAL RELATED WORKERS	2577	1149	80	5	0	0	0	0	0	0	3811
2	ADMINISTRATIVE EXECUTIVE AND MANAGERIAL WORKERS	91	41	2	0	0	0	0	0	0	0	134
3	CLERICAL WORKERS	20	9	1	0	0	0	0	0	0	0	30
4	SALE WORKERS	35	20	5	1	0	0	0	0	0	0	61
5	SERVICE WORKERS	10139	4516	332	35	6	2	2	0	0	0	15032
6	FARMERS,FISHERMAN,HUNTERS etc	18	1	1	1	0	0	0	0	0	0	21
7	PRODUCTION AND OTHER RELATED WORKERS	51	28	13	1	1	0	0	0	0	0	94
8	HOUSEWIFE / NON WORKERS	151239	92388	26693	4323	807	196	56	0	0	1	275703
9	OTHERS/ NOT STATED	28580	13042	3509	442	73	13	3	0	0	1	45663
	ALL	192750	111194	30636	4808	887	211	61	0	0	2	340549

TABLE: B-17												
LIVE BIRTH BY MOTHER'S OCUPATION AND BIRTH ORDER (RURAL)												
SL. NO.	MOTHER'S OCCUPATION	BIRTH ORDER										TOTAL
		1	2	3	4	5	6	7	8	>8	NOT STATED	
1	PROFESSIONAL / TECHNICAL RELATED WORKERS	83	34	3	1	0	0	0	0	0	0	121
2	ADMINISTRATIVE EXECUTIVE AND MANAGERIAL WORKERS	10	4	0	0	0	0	0	0	0	0	14
3	CLERICAL WORKERS	3	0	1	0	0	0	0	0	0	0	4
4	SALE WORKERS	3	1	0	0	0	0	0	0	0	0	4
5	SERVICE WORKERS	379	267	25	1	2	0	0	0	0	0	674
6	FARMERS,FISHERMAN,HUNTERS etc	5	1	0	0	0	0	0	0	0	0	6
7	PRODUCTION AND OTHER RELATED WORKERS	5	10	9	5	2	0	0	0	0	0	31
8	HOUSEWIFE / NON WORKERS	11784	6183	2040	452	85	23	2	0	0	0	20569
9	OTHERS/ NOT STATED	506	255	54	15	1	0	0	0	0	0	831
	ALL	12778	6755	2132	474	90	23	2	0	0	0	22254

TABLE: B-18												
LIVE BIRTHS BY DURATION OF MARRIAGE OF THE MOTHER AND BIRTH ORDER (URBAN)												
SL. NO.	DURATION OF MARRIAGE OF MOTHER AND BIRTH OF CHILD	BIRTH ORDER										ALL
		1	2	3	4	5	6	7	8	>8	NOT STATED	
1	0 - 4	166694	48452	4241	0	0	0	0	0	0	1	219388
2	5 - 9	21578	53149	17952	2530	375	65	6	0	0	1	95656
3	10 - 14	3588	8390	7076	1742	348	88	18	0	0	0	21250
4	15 - 19	638	959	1219	457	132	39	28	0	0	0	3472
5	20 - 24	161	148	126	68	26	17	6	0	0	0	552
6	25 - 29	61	48	18	6	5	2	3	0	0	0	143
7	30 AND ABOVE	30	48	4	5	1	0	0	0	0	0	88
	ALL	192750	111194	30636	4808	887	211	61	0	0	2	340549

TABLE: B-18												
LIVE BIRTHS BY DURATION OF MARRIAGE OF THE MOTHER AND BIRTH ORDER (RURAL)												
SL. NO.	DURATION OF MARRIAGE OF MOTHER AND BIRTH OF CHILD	BIRTH ORDER										ALL
		1	2	3	4	5	6	7	8	>8	NOT STATED	
1	0 - 4	10628	2836	228	0	0	0	0	0	0	0	13692
2	5 - 9	1887	3385	1273	211	27	3	0	0	0	0	6786
3	10 - 14	183	465	541	210	44	15	0	0	0	0	1458
4	15 - 19	42	56	77	48	15	5	1	0	0	0	244
5	20 - 24	21	9	10	4	3	0	1	0	0	0	48
6	25 - 29	12	2	0	1	0	0	0	0	0	0	15
7	30 AND ABOVE	5	2	3	0	1	0	0	0	0	0	11
	ALL	12778	6755	2132	474	90	23	2	0	0	0	22254



TABLE: B-19											
LIVE BIRTHS BY DURATION OF MARRIAGE AND AGE OF MOTHER (URBAN)											
SL. NO.	DURATION OF MARRIAGE OF MOTHER AND BIRTH OF CHILD	AGE OF MOTHER									ALL
		<15	15-19	20-24	25-29	30-34	35-39	40-44	>44	NOT STATED	
1	0 - 4	0	7135	122951	70682	16192	2021	322	76	9	219388
2	5 - 9	0	1	10946	57385	22822	4133	301	68	0	95656
3	10 - 14	0	0	17	4138	12285	4386	390	34	0	21250
4	15 - 19	0	0	0	2	763	2286	357	64	0	3472
5	20 - 24	0	0	30	2	0	174	281	65	0	552
6	25 - 29	0	0	0	55	0	0	26	62	0	143
7	30 AND ABOVE	0	0	0	0	36	18	2	32	0	88
	ALL	0	7136	133944	132264	52098	13018	1679	401	9	340549

TABLE: B-19											
LIVE BIRTHS BY DURATION OF MARRIAGE AND AGE OF MOTHER (RURAL)											
SL. NO.	DURATION OF MARRIAGE OF MOTHER AND BIRTH OF CHILD	AGE OF MOTHER									ALL
		<15	15-19	20-24	25-29	30-34	35-39	40-44	>44	NOT STATED	
1	0 - 4	0	432	7519	5124	543	60	12	1	1	13692
2	5 - 9	0	0	867	4521	1243	142	13	0	0	6786
3	10 - 14	0	0	0	321	861	247	29	0	0	1458
4	15 - 19	0	1	0	1	55	163	21	3	0	244
5	20 - 24	0	0	4	0	0	18	23	3	0	48
6	25 - 29	0	0	0	4	0	0	0	11	0	15
7	30 AND ABOVE	0	0	0	0	3	2	0	6	0	11
	ALL	0	433	8390	9971	2705	632	98	24	1	22254

TABLE: B-20																				
LIVE BIRTHS BY DURATION OF PREGNANCY AND BIRTH WEIGHT (URBAN)																				
SL. NO.	DURATION OF PREGNANCY	BIRTH WEIGHT															ALL			
		< 1.500 Kg			1.500 - 2.000 kg			2.000-3.000 kg			3.000-4.000 kg			>4.000 kg						
		M	F	O	M	F	O	M	F	O	M	F	O	M	F	O	M	F	O	TOTAL
1	<32 week	1029	835	6	639	513	4	295	232	1	20	19	0	4	2	0	1987	1601	11	3599
2	32-36 week	744	831	5	14174	14143	16	24930	22303	7	1634	1000	1	19	16	0	41501	38293	29	79823
3	37-39 week	620	600	4	28059	31282	23	70237	61369	31	8184	4650	3	64	39	0	107164	97940	61	205165
4	=40 week	102	90	0	5292	6513	1	17097	16595	5	3180	2027	0	28	12	0	25699	25237	6	50942
5	>40 week	2	1	0	102	127	0	350	344	0	59	33	0	1	1	0	514	506	0	1020
	ALL	2497	2357	15	48266	52578	44	112909	100843	44	13077	7729	4	116	70	0	176865	163577	107	340549

TABLE: B-20																				
LIVE BIRTHS BY DURATION OF PREGNANCY AND BIRTH WEIGHT (RURAL)																				
SL. NO.	DURATION OF PREGNANCY	BIRTH WEIGHT															ALL			
		< 1.500 Kg			1.500 - 2.000 kg			2.000-3.000 kg			3.000-4.000 kg			>4.000 kg						
		M	F	O	M	F	O	M	F	O	M	F	O	M	F	O	M	F	O	TOTAL
1	<32 week	63	58	0	42	35	0	1845	1777	0	143	139	0	0	0	0	2093	2009	0	4102
2	32-36 week	43	45	0	1027	1078	3	1072	822	0	144	70	0	1	0	0	2287	2015	3	4305
3	37-39 week	27	25	0	1410	1564	0	4128	3560	2	549	325	0	1	0	0	6115	5474	2	11591
4	=40 week	2	2	0	213	257	1	700	714	0	186	120	0	0	1	0	1101	1094	1	2196
5	>40 week	0	0	0	8	5	0	19	21	0	5	1	0	1	0	0	33	27	0	60
	ALL	135	130	0	2700	2939	4	7764	6894	2	1027	655	0	3	1	0	11629	10619	6	22254

TABLE: B-21																				
LIVE BIRTHS BY AGE OF MOTHER AND BIRTH WEIGHT (URBAN)																				
SL. NO.	AGE OF MOTHER	BIRTH WEIGHT															ALL			
		< 1.500 Kg			1.500 - 2.000 kg			2.000-3.000 Kg			3.000-4.000 Kg			> 4.000 Kg						
		M	F	O	M	F	O	M	F	O	M	F	O	M	F	O	M	F	O	TOTAL
1	<15	0	0	0	0	0	0	0	0	0	0	0	0	0	0	0	0	0	0	0
2	15-19	100	71	0	1458	1582	0	2006	1705	3	138	69	1	2	1	0	3704	3428	4	7136
3	20-24	819	793	10	19842	21532	20	45093	40619	15	3276	1877	0	29	19	0	69059	64840	45	133944
4	25-29	801	803	3	18328	20114	16	43950	38990	21	5779	3386	2	42	29	0	68900	63322	42	132264
5	30-34	505	433	1	6508	7150	5	17111	15426	4	3025	1884	0	31	15	0	27180	24908	10	52098
6	35-39	216	200	1	1734	1811	3	4218	3577	1	776	465	1	9	6	0	6953	6059	6	13018
7	40-44	38	33	0	307	306	0	443	433	0	75	42	0	2	0	0	865	814	0	1679
8	45 AND ABOVE	17	24	0	87	82	0	85	91	0	8	6	0	1	0	0	198	203	0	401
9	NOT STATED	1	0	0	2	1	0	3	2	0	0	0	0	0	0	0	6	3	0	9
	ALL	2497	2357	15	48266	52578	44	112909	100843	44	13077	7729	4	116	70	0	176865	163577	107	340549

TABLE: B-21																				
LIVE BIRTHS BY AGE OF MOTHER AND BIRTH WEIGHT (RURAL)																				
SL. NO.	AGE OF MOTHER	BIRTH WEIGHT															ALL			
		<1.500 Kg			1.500-2.000 Kg			2.000-3.000 Kg			3.000-4.000 Kg			> 4.000 Kg						
		M	F	O	M	F	O	M	F	O	M	F	O	M	F	O	M	F	O	TOTAL
1	<15	0	0	0	0	0	0	0	0	0	0	0	0	0	0	0	0	0	0	0
2	15-19	2	1	0	92	110	0	116	93	0	9	10	0	0	0	0	219	214	0	433
3	20-24	44	63	0	1178	1278	1	2853	2530	2	276	163	0	1	1	0	4352	4035	3	8390
4	25-29	53	37	0	1005	1098	3	3608	3304	0	524	338	0	1	0	0	5191	4777	3	9971
5	30-34	24	14	0	317	346	0	930	785	0	179	109	0	1	0	0	1451	1254	0	2705
6	35-39	9	10	0	91	83	0	219	153	0	34	33	0	0	0	0	353	279	0	632
7	40-44	3	4	0	15	17	0	30	23	0	4	2	0	0	0	0	52	46	0	98
8	45 AND ABOVE	0	1	0	2	6	0	8	6	0	1	0	0	0	0	0	11	13	0	24
9	NOT STATED	0	0	0	0	1	0	0	0	0	0	0	0	0	0	0	0	1	0	1
	ALL	135	130	0	2700	2939	4	7764	6894	2	1027	655	0	3	1	0	11629	10619	6	22254

TABLE: B-22																				
LIVE BIRTHS BY BIRTH ORDER AND BIRTH WEIGHT (URBAN)																				
SL. NO.	BIRTH ORDER	BIRTH WEIGHT															ALL			
		<1.500 Kg			1.500-2.000 Kg			2.000-3.000 Kg			3.000-4.000 Kg			> 4.000 Kg						
		M	F	O	M	F	O	M	F	O	M	F	O	M	F	O	M	F	O	TOTAL
1	1	1341	1192	8	27842	30052	28	63958	58620	28	5951	3629	3	60	38	0	99152	93531	67	192750
2	2	834	802	5	15148	16837	12	36912	32466	9	5166	2946	1	34	22	0	58094	53073	27	111194
3	3	247	288	2	4360	4744	3	10193	8222	5	1609	942	0	15	6	0	16424	14202	10	30636
4	4	50	64	0	727	745	1	1496	1276	2	272	167	0	5	3	0	2550	2255	3	4808
5	5	17	7	0	149	147	0	281	195	0	55	35	0	1	0	0	503	384	0	887
6	6	7	4	0	35	39	0	58	45	0	17	5	0	1	0	0	118	93	0	211
7	7	0	0	0	4	14	0	11	19	0	7	5	0	0	1	0	22	39	0	61
8	8	0	0	0	0	0	0	0	0	0	0	0	0	0	0	0	0	0	0	0
9	>8	0	0	0	0	0	0	0	0	0	0	0	0	0	0	0	0	0	0	0
10	Not Stated	1	0	0	1	0	0	0	0	0	0	0	0	0	0	0	2	0	0	2
	ALL	2497	2357	15	48266	52578	44	112909	100843	44	13077	7729	4	116	70	0	176865	163577	107	340549

TABLE: B-22																					
LIVE BIRTHS BY BIRTH ORDER AND BIRTH WEIGHT (RURAL)																					
SL. NO.	BIRTH ORDER	BIRTH WEIGHT															ALL				
		<1.500 Kg			1.500-2.000 Kg			2.000-3.000 Kg			3.000-4.000 Kg			> 4.000 Kg							
		M	F	O	M	F	O	M	F	O	M	F	O	M	F	O	M	F	O	TOTAL	
1	1	69	60	0	1449	1542	2	4543	4247	1	511	352	0	1	1	0	6573	6202	3	12778	
2	2	44	58	0	876	983	2	2308	1929	0	351	203	0	1	0	0	3580	3173	2	6755	
3	3	16	8	0	289	316	0	721	577	1	132	71	0	1	0	0	1159	972	1	2132	
4	4	6	2	0	68	74	0	164	117	0	21	22	0	0	0	0	259	215	0	474	
5	5	0	1	0	11	19	0	26	18	0	10	5	0	0	0	0	47	43	0	90	
6	6	0	0	0	7	4	0	2	6	0	2	2	0	0	0	0	11	12	0	23	
7	7	0	1	0	0	1	0	0	0	0	0	0	0	0	0	0	0	2	0	2	
8	8	0	0	0	0	0	0	0	0	0	0	0	0	0	0	0	0	0	0	0	
9	>8	0	0	0	0	0	0	0	0	0	0	0	0	0	0	0	0	0	0	0	
10	Not Stated	0	0	0	0	0	0	0	0	0	0	0	0	0	0	0	0	0	0	0	
	ALL	135	130	0	2700	2939	4	7764	6894	2	1027	655	0	3	1	0	11629	10619	6	22254	

TABLE: B-23											
LIVE BIRTHS BY METHOD OF DELIVERY AND AGE OF MOHTER (URBAN)											
SL. NO.	METHOD OF DELIVERY	AGE OF MOTHER									ALL
		<15	15-19	20-24	25-29	30-34	35-39	40-44	45 and above	NOT STATED	
1	NORMAL	0	5794	108432	90596	27358	5901	717	125	2	238925
2	CESARIAN	0	1179	23743	39663	23895	6944	942	271	6	96643
3	FORCEP/OTHERS	0	157	1668	1901	796	166	19	5	0	4712
4	NOT STATED	0	6	101	104	49	7	1	0	1	269
	ALL	0	7136	133944	132264	52098	13018	1679	401	9	340549

TABLE: B-23											
LIVE BIRTHS BY METHOD OF DELIVERY AND AGE OF MOHTER (RURAL)											
SL. NO.	METHOD OF DELIVERY	AGE OF MOTHER									ALL
		<15	15-19	20-24	25-29	30-34	35-39	40-44	45 and above	NOT STATED	
1	NORMAL	0	338	6376	7106	1520	301	40	5	0	15686
2	CESARIAN	0	83	1855	2751	1140	322	57	19	1	6228
3	FORCEP/OTHERS	0	11	131	98	36	7	1	0	0	284
4	NOT STATED	0	1	28	16	9	2	0	0	0	56
	ALL	0	433	8390	9971	2705	632	98	24	1	22254

TABLE : D-1

## DEATHS BY PLACE OF OCCURRENCE, DISTRICTS (URBAN &amp; RURAL) AND TOWNS WITH POPULATION ONE LAKH AND ABOVE

SL. NO.	DISTRICT	URBAN			RURAL			TOTAL		
		INSTITUTIONAL	DOMICILIARY	ALL	INSTITUTIONAL	DOMICILIARY	ALL	INSTITUTIONAL	DOMICILIARY	ALL
1	NORTH DMC	23570	18072	41642	4915	3959	8874	28485	22031	50516
2	SOUTH DMC	18730	18147	36877	996	49	1045	19726	18196	37922
3	EAST DMC	15397	6802	22199	1250	254	1504	16647	7056	23703
4	NDMC	26291	12	26303	5089	1	5090	31380	13	31393
5	DELHI CANTT	1369	14	1383	546	70	616	1915	84	1999
	<b>TOTAL</b>	<b>85357</b>	<b>43047</b>	<b>128404</b>	<b>12796</b>	<b>4333</b>	<b>17129</b>	<b>98153</b>	<b>47380</b>	<b>145533</b>

TABLE: D-3																					
TIME GAP IN REGISTRATION OF DEATHS (URBAN)																					
SL. NO.	DISTRICT	WITHIN TIME LIMIT				DELAYED REGISTRATION															
		MALE	FEMALE	OTHER	TOTAL	AFTER 21 DAYS TO 30 DAYS				AFTER 30 DAYS TO 1 YEAR				AFTER 1 YEAR				TOTAL DELAYED REGISTRATION			
						MALE	FEMALE	OTHER	TOTAL	MALE	FEMALE	OTHER	TOTAL	MALE	FEMALE	OTHER	TOTAL	MALE	FEMALE	OTHER	ALL
1	NORTH DMC	25184	16449	9	41642	198	119	0	317	776	442	0	1218	258	131	0	389	1232	692	0	1924
2	SOUTH DMC	22538	14337	2	36877	237	162	0	399	942	610	0	1552	311	251	0	562	1490	1023	0	2513
3	EAST DMC	13394	8798	7	22199	94	55	0	149	509	305	0	814	245	198	0	443	848	558	0	1406
4	NDMC	16716	9569	18	26303	78	46	0	124	121	87	0	208	0	0	0	0	199	133	0	332
5	DELHI CANTT	838	543	2	1383	3	1	0	4	7	3	0	10	2	3	0	5	12	7	0	19
	ALL	78670	49696	38	128404	610	383	0	993	2355	1447	0	3802	816	583	0	1399	3781	2413	0	6194

TABLE : D-3																					
TIME GAP IN REGISTRATION OF DEATHS (RURAL)																					
SL. NO.	DISTRICT	WITHIN TIME LIMIT				DELAYED REGISTRATION															
		MALE	FEMALE	OTHER	TOTAL	AFTER 21 DAYS TO 30 DAYS				AFTER 30 DAYS TO 1 YEAR				AFTER 1 YEAR				TOTAL DELAYED REGISTRATION			
						MALE	FEMALE	OTHER	TOTAL	MALE	FEMALE	OTHER	TOTAL	MALE	FEMALE	OTHER	TOTAL	MALE	FEMALE	OTHER	ALL
1	NORTH DMC	5543	3329	2	8874	21	11	0	32	113	71	0	184	36	32	0	68	170	114	0	284
2	SOUTH DMC	701	344	0	1045	0	0	0	0	4	1	0	5	0	2	0	2	4	3	0	7
3	EAST DMC	940	564	0	1504	1	3	0	4	23	13	0	36	16	10	0	26	40	26	0	66
4	NDMC	3397	1692	1	5090	12	8	0	20	23	26	0	49	0	0	0	0	35	34	0	69
5	DELHI CANTT	393	223	0	616	3	2	0	5	5	3	0	8	6	2	0	8	14	7	0	21
	ALL	10974	6152	3	17129	37	24	0	61	168	114	0	282	58	46	0	104	263	184	0	447

TABLE: D-4															
DEATHS BY SEX AND MONTH OF OCCURRENCE (URBAN)															
SL. NO.	LOCAL BODIES	SEX	JAN	FEB	MARCH	APRIL	MAY	JUNE	JULY	AUG	SEP	OCT	NOV	DEC	ALL
1	NORTH DMC	MALE	2939	2095	2085	1927	1903	1927	1697	1924	2042	2110	2050	2485	25184
		FEMALE	1937	1527	1373	1235	1254	1296	1111	1164	1359	1376	1209	1608	16449
		OTHER	0	1	0	2	0	1	1	0	1	0	2	1	9
2	SOUTH DMC	MALE	2679	2097	1938	1637	1718	1650	1501	1757	1914	1835	1774	2038	22538
		FEMALE	1740	1412	1183	1166	1055	1097	939	1036	1176	1104	1081	1348	14337
		OTHER	0	0	2	0	0	0	0	0	0	0	0	0	2
3	EAST DMC	MALE	1405	1175	1089	1028	1034	1101	930	1116	1148	1124	1123	1121	13394
		FEMALE	916	787	725	715	688	706	675	749	778	720	643	696	8798
		OTHER	1	1	0	1	1	1	1	0	0	0	0	1	7
4	NDMC	MALE	1529	1320	1356	1240	1290	1353	1316	1353	1469	1560	1481	1449	16716
		FEMALE	873	749	807	712	755	720	802	815	844	910	793	789	9569
		OTHER	3	1	2	0	2	0	2	3	0	0	1	4	18
5	DELHI CANTT	MALE	94	108	100	78	76	100	36	22	47	33	63	81	838
		FEMALE	62	50	73	55	57	46	31	14	29	19	44	63	543
		OTHER	0	0	0	0	2	0	0	0	0	0	0	0	2
		<b>TOTAL</b>	<b>14178</b>	<b>11323</b>	<b>10733</b>	<b>9796</b>	<b>9835</b>	<b>9998</b>	<b>9042</b>	<b>9953</b>	<b>10807</b>	<b>10791</b>	<b>10264</b>	<b>11684</b>	<b>128404</b>

TABLE: D-4															
DEATHS BY SEX AND MONTH OF OCCURRENCE (RURAL)															
SL. NO.	LOCAL BODIES	SEX	JAN	FEB	MARCH	APRIL	MAY	JUNE	JULY	AUG	SEP	OCT	NOV	DEC	ALL
1	NORTH DMC	MALE	538	424	447	412	463	446	442	476	538	460	414	483	5543
		FEMALE	361	250	248	240	239	277	266	292	341	287	279	249	3329
		OTHER	0	0	0	0	0	1	1	0	0	0	0	0	2
2	SOUTH DMC	MALE	55	64	47	36	55	50	53	61	79	64	70	67	701
		FEMALE	26	19	31	19	27	29	33	33	28	31	43	25	344
		OTHER	0	0	0	0	0	0	0	0	0	0	0	0	0
3	EAST DMC	MALE	88	88	91	92	85	107	91	85	51	52	38	72	940
		FEMALE	53	50	60	35	66	45	52	48	40	38	23	54	564
		OTHER	0	0	0	0	0	0	0	0	0	0	0	0	0
4	NDMC	MALE	263	222	251	298	283	307	278	326	319	330	277	243	3397
		FEMALE	125	116	134	137	139	150	137	169	164	155	160	106	1692
		OTHER	0	1	0	0	0	0	0	0	0	0	0	0	1
5	DELHI CANTT	MALE	43	4	8	4	10	7	40	74	74	61	43	25	393
		FEMALE	15	4	3	4	1	7	21	45	40	47	19	17	223
		OTHER	0	0	0	0	0	0	0	0	0	0	0	0	0
		<b>TOTAL</b>	<b>1567</b>	<b>1242</b>	<b>1320</b>	<b>1277</b>	<b>1368</b>	<b>1426</b>	<b>1414</b>	<b>1609</b>	<b>1674</b>	<b>1525</b>	<b>1366</b>	<b>1341</b>	<b>17129</b>



TABLE: D-5						
DEATHS BY TYPE OF ATTENTION AT DEATH (URBAN)						
SL. NO.	DISTRICT	INSTITUTIONAL	OTHER THAN INSTITUTIONAL	NO MEDICAL ATTENTION	NOT STATED	ALL
1	NORTH DMC	17971	5599	14153	3919	41642
2	SOUTH DMC	17001	1729	16154	1993	36877
3	EAST DMC	14745	652	2731	4071	22199
4	NDMC	25840	451	0	12	26303
5	DELHI CANTT	1335	34	7	7	1383
	<b>TOTAL</b>	<b>76892</b>	<b>8465</b>	<b>33045</b>	<b>10002</b>	<b>128404</b>

TABLE: D-5						
DEATHS BY TYPE OF ATTENTION AT DEATH (RURAL)						
SL. NO.	DISTRICT	INSTITUTIONAL	OTHER THAN INSTITUTIONAL	NO MEDICAL ATTENTION	NOT STATED	ALL
1	NORTH DMC	1135	3780	3411	548	8874
2	SOUTH DMC	935	61	39	10	1045
3	EAST DMC	1191	59	34	220	1504
4	NDMC	5052	37	0	1	5090
5	DELHI CANTT	533	13	7	63	616
	<b>TOTAL</b>	<b>8846</b>	<b>3950</b>	<b>3491</b>	<b>842</b>	<b>17129</b>

TABLE: D-6																									
DEATHS BY AGE, SEX AND RELIGION OF THE DECEASED (URBAN)																									
SL. NO.	AGE (Years)	HINDU				MUSLIM				CHRISTIAN				SIKH				OTHER				ALL			
		MALE	FEMALE	OTHER	ALL	MALE	FEMALE	OTHER	ALL	MALE	FEMALE	OTHER	ALL	MALE	FEMALE	OTHER	ALL	MALE	FEMALE	OTHER	ALL	MALE	FEMALE	OTHER	ALL
1	BELOW 1 YEAR	3321	2260	9	5590	912	559	2	1473	11	11	0	22	16	5	0	21	26	12	1	39	4286	2847	12	7145
2	1 TO 4	778	681	1	1460	219	186	0	405	9	4	0	13	4	7	0	11	72	35	0	107	1082	913	1	1996
3	5 TO 14	1017	878	0	1895	246	247	0	493	6	6	0	12	2	5	0	7	82	76	0	158	1353	1212	0	2565
4	15 TO 24	2701	1980	0	4681	425	383	0	808	8	10	0	18	10	8	0	18	59	14	0	73	3203	2395	0	5598
5	25 TO 34	5064	2266	1	7331	543	418	0	961	19	15	0	34	23	16	0	39	155	16	1	172	5804	2731	2	8537
6	35 TO 44	7524	2700	1	10225	803	460	0	1263	36	14	0	50	47	25	0	72	211	26	1	238	8621	3225	2	11848
7	45 TO 54	10125	4649	0	14774	1270	707	0	1977	51	32	0	83	87	59	0	146	217	46	0	263	11750	5493	0	17243
8	55 TO 64	12407	6924	2	19333	1609	899	0	2508	60	43	0	103	146	123	0	269	234	72	0	306	14456	8061	2	22519
9	65 TO 69	6509	4274	1	10784	755	466	0	1221	35	24	0	59	102	75	0	177	100	48	0	148	7501	4887	1	12389
10	70 AND ABOVE	17694	15673	2	33369	1343	971	0	2314	88	97	0	185	348	379	0	727	209	135	0	344	19682	17255	2	36939
11	NOT STATED	576	404	7	987	131	78	2	211	0	0	0	0	0	0	0	0	225	195	7	427	932	677	16	1625
	ALL	67716	42689	24	110429	8256	5374	4	13634	323	256	0	579	785	702	0	1487	1590	675	10	2275	78670	49696	38	128404

TABLE: D-6																									
DEATHS BY AGE, SEX AND RELIGION OF THE DECEASED (RURAL)																									
SL. NO.	AGE (Years)	HINDU				MUSLIM				CHRISTIAN				SIKH				OTHER				ALL			
		MALE	FEMALE	OTHER	ALL	MALE	FEMALE	OTHER	ALL	MALE	FEMALE	OTHER	ALL	MALE	FEMALE	OTHER	ALL	MALE	FEMALE	OTHER	ALL	MALE	FEMALE	OTHER	ALL
1	BELOW 1 YEAR	661	330	0	991	336	162	0	498	0	1	0	1	1	1	0	2	1	1	0	2	999	495	0	1494
2	1 TO 4	222	138	0	360	94	59	0	153	1	0	0	1	0	1	0	1	2	1	0	3	319	199	0	518
3	5 TO 14	296	172	0	468	120	96	0	216	1	0	0	1	0	0	0	0	4	3	0	7	421	271	0	692
4	15 TO 24	583	329	0	912	151	133	0	284	3	0	0	3	0	1	0	1	7	1	0	8	744	464	0	1208
5	25 TO 34	818	403	0	1221	112	130	0	242	3	0	0	3	0	2	0	2	12	5	0	17	945	540	0	1485
6	35 TO 44	1154	406	0	1560	205	120	0	325	1	2	0	3	1	0	0	1	6	1	0	7	1367	529	0	1896
7	45 TO 54	1428	627	0	2055	244	158	0	402	4	0	0	4	5	0	0	5	12	2	0	14	1693	787	0	2480
8	55 TO 64	1539	748	1	2288	295	220	0	515	5	2	0	7	5	2	0	7	11	4	0	15	1855	976	1	2832
9	65 TO 69	729	442	0	1171	135	72	0	207	1	3	0	4	2	1	0	3	3	3	0	6	870	521	0	1391
10	70 AND ABOVE	1486	1233	1	2720	176	85	0	261	5	4	0	9	2	1	0	3	7	4	0	11	1676	1327	1	3004
11	NOT STATED	66	30	1	97	8	7	0	15	0	0	0	0	0	0	0	0	11	6	0	17	85	43	1	129
	ALL	8982	4858	3	13843	1876	1242	0	3118	24	12	0	36	16	9	0	25	76	31	0	107	10974	6152	3	17129

TABLE: D-7

## DEATHS BY AGE, OCCUPATION AND SEX (RURAL)

SL. NO.	OCCUPATION	SEX	AGE									
			<15 YRS	15-24	25-34	35-44	45-54	55-64	65-69	70 and above	Not Stated	ALL
1	PROFESSIONAL / TECHNICAL RELATED WORKERS	MALE	0	15	7	19	45	64	21	51	0	222
		FEMALE	0	3	10	9	14	37	18	23	0	114
		OTHER	0	0	0	0	0	0	0	0	0	0
		TOTAL	0	18	17	28	59	101	39	74	0	336
2	ADMINISTRATIVE EXECUTIVE AND MANAGERIAL WORKERS	MALE	0	0	1	2	2	3	0	2	0	10
		FEMALE	0	0	0	0	0	0	0	1	0	1
		OTHER	0	0	0	0	0	0	0	0	0	0
		TOTAL	0	0	1	2	2	3	0	3	0	11
3	CLERICAL WORKERS	MALE	0	0	0	0	0	0	0	0	0	0
		FEMALE	0	0	0	0	0	0	0	0	0	0
		OTHER	0	0	0	0	0	0	0	0	0	0
		TOTAL	0	0	0	0	0	0	0	0	0	0
4	SALE WORKERS	MALE	0	0	0	1	0	0	0	2	0	3
		FEMALE	0	0	0	0	0	1	1	5	0	7
		OTHER	0	0	0	0	0	0	0	0	0	0
		TOTAL	0	0	0	1	0	1	1	7	0	10
5	SERVICE WORKERS	MALE	0	23	74	107	153	185	65	175	0	782
		FEMALE	0	8	11	17	24	36	27	141	1	265
		OTHER	0	0	0	0	0	0	0	1	0	1
		TOTAL	0	31	85	124	177	221	92	317	1	1048
6	FARMERS / FISHERMAN / HUNTERS	MALE	0	2	11	18	21	36	23	61	0	172
		FEMALE	0	1	1	2	4	4	2	11	0	25
		OTHER	0	0	0	0	0	0	0	0	0	0
		TOTAL	0	3	12	20	25	40	25	72	0	197
7	PRODUCTION AND OTHER RELATED WORKERS	MALE	1	25	52	97	113	63	26	27	0	404
		FEMALE	0	0	3	3	3	4	2	7	0	22
		OTHER	0	0	0	0	0	0	0	0	0	0
		TOTAL	1	25	55	100	116	67	28	34	0	426
8	HOUSEWIFE / NON-WORKERS	MALE	398	18	16	38	37	67	33	42	6	655
		FEMALE	219	24	55	69	121	167	95	258	1	1009
		OTHER	0	0	0	0	0	0	0	0	0	0
		TOTAL	617	42	71	107	158	234	128	300	7	1664
9	OTHER	MALE	1340	661	784	1085	1322	1437	702	1316	79	8726
		FEMALE	746	428	460	429	621	727	376	881	41	4709
		OTHER	0	0	0	0	0	1	0	0	1	2
		TOTAL	2086	1089	1244	1514	1943	2165	1078	2197	121	13437
10	TOTAL	MALE	1739	744	945	1367	1693	1855	870	1676	85	10974
		FEMALE	965	464	540	529	787	976	521	1327	43	6152
		OTHER	0	0	0	0	0	1	0	1	1	3
		TOTAL	2704	1208	1485	1896	2480	2832	1391	3004	129	17129

TABLE: D-8												
DEATHS BY AGE, OCCUPATION AND SEX (URBAN)												
SL. NO.	OCCUPATION	SEX	AGE									
			<15 YRS	15-24	25-34	35-44	45-54	55-64	65-69	70 and above	Not Stated	ALL
1	PROFESSIONAL / TECHNICAL RELATED WORKERS	MALE	0	13	47	92	171	204	93	200	0	820
		FEMALE	0	12	15	19	40	55	32	77	0	250
		OTHER	0	0	0	0	0	0	0	0	0	0
		TOTAL	0	25	62	111	211	259	125	277	0	1070
2	ADMINISTRATIVE EXECUTIVE AND MANAGERIAL WORKERS	MALE	0	1	4	0	8	5	6	6	0	30
		FEMALE	0	0	0	0	1	2	3	11	0	17
		OTHER	0	0	0	0	0	0	0	0	0	0
		TOTAL	0	1	4	0	9	7	9	17	0	47
3	CLERICAL WORKERS	MALE	0	0	1	2	9	6	3	6	0	27
		FEMALE	0	0	0	1	0	0	3	9	0	13
		OTHER	0	0	0	0	0	0	0	0	0	0
		TOTAL	0	0	1	3	9	6	6	15	0	40
4	SALE WORKERS	MALE	3	4	10	21	36	46	14	34	1	169
		FEMALE	0	0	0	5	5	11	15	30	0	66
		OTHER	0	0	0	0	0	0	0	0	0	0
		TOTAL	3	4	10	26	41	57	29	64	1	235
5	SERVICE WORKERS	MALE	2	165	710	1215	1786	2146	918	2755	11	9708
		FEMALE	1	67	94	161	399	703	498	2417	7	4347
		OTHER	0	0	0	0	0	0	0	0	0	0
		TOTAL	3	232	804	1376	2185	2849	1416	5172	18	14055
6	FARMERS / FISHERMAN / HUNTERS	MALE	4	11	12	37	67	82	42	72	0	327
		FEMALE	2	0	5	14	17	25	5	3	0	71
		OTHER	0	0	0	0	0	0	0	0	0	0
		TOTAL	6	11	17	51	84	107	47	75	0	398
7	PRODUCTION AND OTHER RELATED WORKERS	MALE	19	50	139	263	364	296	86	105	1	1323
		FEMALE	5	17	31	64	86	42	17	36	0	298
		OTHER	0	0	0	0	0	0	0	0	0	0
		TOTAL	24	67	170	327	450	338	103	141	1	1621
8	HOUSEWIFE / NON-WORKERS	MALE	1324	279	557	1054	1555	2233	1341	4240	51	12634
		FEMALE	942	248	446	777	1564	2511	1705	6743	53	14989
		OTHER	1	0	0	0	0	1	0	2	1	5
		TOTAL	2267	527	1003	1831	3119	4745	3046	10985	105	27628
9	OTHERS	MALE	5369	2680	4324	5937	7754	9438	4998	12264	868	53632
		FEMALE	4022	2051	2140	2184	3381	4712	2609	7929	617	29645
		OTHER	12	0	2	2	0	1	1	0	15	33
		TOTAL	9403	4731	6466	8123	11135	14151	7608	20193	1500	83310
10	TOTAL	MALE	6721	3203	5804	8621	11750	14456	7501	19682	932	78670
		FEMALE	4972	2395	2731	3225	5493	8061	4887	17255	677	49696
		OTHER	13	0	2	2	0	2	1	2	16	38
		TOTAL	11706	5598	8537	11848	17243	22519	12389	36939	1625	128404

TABLE: D-9												
DEATHS BY AGE, OCCUPATION AND SEX (ALL AREAS)												
SL. NO.	OCCUPATION	SEX	AGE									
			<15 YRS	15-24	25-34	35-44	45-54	55-64	65-69	70 and above	Not Stated	ALL
1	PROFESSIONAL / TECHNICAL RELATED WORKERS	MALE	0	28	54	111	216	268	114	251	0	1042
		FEMALE	0	15	25	28	54	92	50	100	0	364
		OTHER	0	0	0	0	0	0	0	0	0	0
		TOTAL	0	43	79	139	270	360	164	351	0	1406
2	ADMINISTRATIVE EXECUTIVE AND MANAGERIAL WORKERS	MALE	0	1	5	2	10	8	6	8	0	40
		FEMALE	0	0	0	0	1	2	3	12	0	18
		OTHER	0	0	0	0	0	0	0	0	0	0
		TOTAL	0	1	5	2	11	10	9	20	0	58
3	CLERICAL WORKERS	MALE	0	0	1	2	9	6	3	6	0	27
		FEMALE	0	0	0	1	0	0	3	9	0	13
		OTHER	0	0	0	0	0	0	0	0	0	0
		TOTAL	0	0	1	3	9	6	6	15	0	40
4	SALE WORKERS	MALE	3	4	10	22	36	46	14	36	1	172
		FEMALE	0	0	0	5	5	12	16	35	0	73
		OTHER	0	0	0	0	0	0	0	0	0	0
		TOTAL	3	4	10	27	41	58	30	71	1	245
5	SERVICE WORKERS	MALE	2	188	784	1322	1939	2331	983	2930	11	10490
		FEMALE	1	75	105	178	423	739	525	2558	8	4612
		OTHER	0	0	0	0	0	0	0	1	0	1
		TOTAL	3	263	889	1500	2362	3070	1508	5489	19	15103
6	FARMERS / FISHERMAN / HUNTERS	MALE	4	13	23	55	88	118	65	133	0	499
		FEMALE	2	1	6	16	21	29	7	14	0	96
		OTHER	0	0	0	0	0	0	0	0	0	0
		TOTAL	6	14	29	71	109	147	72	147	0	595
7	PRODUCTION AND OTHER RELATED WORKERS	MALE	20	75	191	360	477	359	112	132	1	1727
		FEMALE	5	17	34	67	89	46	19	43	0	320
		OTHER	0	0	0	0	0	0	0	0	0	0
		TOTAL	25	92	225	427	566	405	131	175	1	2047
8	HOUSEWIFE / NON-WORKERS	MALE	1722	297	573	1092	1592	2300	1374	4282	57	13289
		FEMALE	1161	272	501	846	1685	2678	1800	7001	54	15998
		OTHER	1	0	0	0	0	1	0	2	1	5
		TOTAL	2884	569	1074	1938	3277	4979	3174	11285	112	29292
9	OTHERS	MALE	6709	3341	5108	7022	9076	10875	5700	13580	947	62358
		FEMALE	4768	2479	2600	2613	4002	5439	2985	8810	658	34354
		OTHER	12	0	2	2	0	2	1	0	16	35
		TOTAL	11489	5820	7710	9637	13078	16316	8686	22390	1621	96747
10	TOTAL	MALE	8460	3947	6749	9988	13443	16311	8371	21358	1017	89644
		FEMALE	5937	2859	3271	3754	6280	9037	5408	18582	720	55848
		OTHER	13	0	2	2	0	3	1	3	17	41
		TOTAL	14410	6806	10022	13744	19723	25351	13780	39943	1754	145533

TABLE : D-10														
DEATHS BY CAUSE OF DEATHS, AGE AND SEX FOR ALL DEATHS (MEDICALLY CERTIFIED OR NOT) - 2018														
AGE IN YEARS														
SL. No.	NAME OF THE DISEASE	SEX	<1	1-4	5-14	15-24	25-34	35-44	45-54	55-64	65-69	>=70	NOT STATED	TOTAL
(1)	(2)	(3)	(4)	(5)	(6)	(7)	(8)	(9)	(10)	(11)	(12)	(13)	(14)	(15)
I	INTESTINAL INFECTIOUS DISEASES (A00-B99)	Male	1096	294	381	655	995	1268	1353	1476	700	1499	71	9788
		Female	718	248	460	684	579	517	586	770	409	1213	59	6243
		Other	1	0	0	0	0	0	0	1	0	0	3	5
II	NEOPLASMS(C00-D48)	Male	21	66	163	213	235	444	727	892	441	603	11	3816
		Female	13	43	64	111	200	414	587	663	253	340	9	2697
		Other	0	0	0	0	0	0	0	0	0	0	1	1
III	DISEASES OF THE BLOOD & BLOOD FORMING ORGANS AND CERTAIN DISORDERS INVOLVING THE IMMUNE MECHANISM (D50-D89)	Male	35	21	58	80	61	64	67	64	32	33	9	524
		Female	22	21	33	55	52	37	40	46	19	26	8	359
		Other	0	0	0	0	0	0	0	0	0	0	0	0
IV	ENDOCRINE, NUTRITIONAL AND METABOLIC DISEASES (E00-E89)	Male	39	23	13	55	51	144	283	403	205	342	10	1568
		Female	28	25	12	36	50	96	241	366	171	327	9	1361
		Other	0	0	0	0	0	0	0	0	0	0	0	0
V	MENTAL AND BEHAVIOURAL DISORDERS (F01-F99)	Male	0	1	1	2	0	10	4	6	2	1	1	28
		Female	0	2	1	1	2	0	2	1	0	1	0	10
		Other	0	0	0	0	0	0	0	0	0	0	0	0
VI	DISEASES OF THE NERVOUS SYSTEM (G00-G98)	Male	114	69	125	115	128	162	183	176	61	138	9	1280
		Female	81	59	87	94	90	89	109	97	53	108	13	880
		Other	0	0	0	0	0	0	0	0	0	0	0	0
VII	DISEASES OF THE EYE AND ADNEXA (H00-H59)	Male	0	0	0	2	16	40	56	16	4	5	1	140
		Female	1	1	1	2	3	5	9	5	1	0	1	29
		Other	0	0	0	0	0	0	0	0	0	0	0	0
VIII	DISEASES OF THE EAR AND MASTOID PROCESS (H60-H95)	Male	0	0	0	0	0	0	1	1	0	0	0	2
		Female	0	0	0	0	0	0	1	1	0	1	0	3
		Other	0	0	0	0	0	0	0	0	0	0	0	0
IX	DISEASES OF THE CIRCULATORY SYSTEM (I00-I99)	Male	225	110	140	469	859	1505	2395	2910	1241	2733	52	12639
		Female	132	79	91	327	497	673	1181	1677	796	2032	43	7528
		Other	0	0	0	0	0	0	0	0	1	0	1	2
X	DISEASES OF THE RESPIRATORY SYSTEM (J00-J98)	Male	372	134	127	224	316	573	836	1114	598	1264	61	5619
		Female	262	109	109	197	224	218	400	572	287	786	36	3200
		Other	0	0	0	0	0	0	0	1	0	0	1	2
XI	DISEASES OF THE DIGESTIVE SYSTEM (K00-K92)	Male	75	34	46	159	391	727	695	595	186	332	32	3272
		Female	51	26	47	108	128	119	216	227	110	238	25	1295
		Other	0	0	0	0	0	1	0	0	0	0	1	2

TABLE : D-10														
DEATHS BY CAUSE OF DEATHS, AGE AND SEX FOR ALL DEATHS (MEDICALLY CERTIFIED OR NOT) - 2018														
AGE IN YEARS														
SL. No.	NAME OF THE DISEASE	SEX	<1	1-4	5-14	15-24	25-34	35-44	45-54	55-64	65-69	>=70	NOT STATED	TOTAL
(1)	(2)	(3)	(4)	(5)	(6)	(7)	(8)	(9)	(10)	(11)	(12)	(13)	(14)	(15)
XII	DISEASES OF THE SKIN AND SUBCUTANEOUS TISSUE (L00-L98)	Male	1	0	0	1	3	6	7	3	3	3	0	27
		Female	0	2	1	1	2	4	5	4	0	6	0	25
		Other	0	0	0	0	0	0	0	0	0	0	0	0
XIII	DISEASES OF THE MUSCULOSKELETAL SYSTEM CONNECTIVE TISSUE (M00-M99)	Male	4	3	2	4	8	8	16	15	5	7	3	75
		Female	4	1	3	14	11	10	7	5	6	5	1	67
		Other	0	0	0	0	0	0	0	0	0	0	0	0
XIV	DISEASES OF THE GENITOURINARY SYSTEM (N00 - N99)	Male	35	12	32	75	99	160	212	233	82	221	13	1174
		Female	27	9	20	46	85	84	135	169	55	160	15	805
		Other	0	0	0	0	0	0	0	0	0	0	1	1
XV	PREGNANCY,CHILD BIRTH AND THE PUERPERIUM (O00-O99)	Male	0	0	0	0	0	0	0	0	0	0	0	0
		Female	0	0	0	58	68	16	4	0	0	0	0	146
		Other	0	0	0	0	0	0	0	0	0	0	0	0
XVI	CERTAIN CONDITIONS ORIGINATING IN THE PERINATAL PERIOD (P00-P96)	Male	1611	0	0	0	0	0	0	0	0	0	388	1999
		Female	955	0	0	0	0	0	0	0	0	0	270	1225
		Other	8	0	0	0	0	0	0	0	0	0	6	14
XVII	CONGENITAL MALFORMATIONS, DEFORMATIONS & CHROMOSOMAL ABNORMALITIES (Q00-Q99)	Male	295	44	31	11	7	5	7	1	2	2	33	438
		Female	151	39	9	10	6	5	3	1	3	5	17	249
		Other	1	1	0	0	0	0	0	0	0	0	1	3
XVIII	SYMPTOMS, SIGNS AND ABNORMAL CLINICAL & LABORATORY FINDING NOT ELSEWHERE CLASSIFIED (R00-R99)	Male	1169	413	468	1156	2516	3810	5497	7224	4256	12867	269	39645
		Female	801	309	437	744	874	1118	2302	3819	2942	12450	181	25977
		Other	2	0	0	0	2	1	0	1	0	3	2	11
XIX	INJURY, POISONING AND CERTAIN OTHER (S00-T98)	Male	29	107	98	372	446	383	315	210	73	109	27	2169
		Female	17	80	55	226	214	134	117	113	41	82	21	1100
		Other	0	0	0	0	0	0	0	0	0	0	0	0
XX	EXTERNAL CAUSES OF MORBIDITY AND MORTALITY (V01-Y89)	Male	164	70	89	354	618	679	789	972	480	1199	27	5441
		Female	79	59	53	145	186	215	335	501	262	802	12	2649
		Other	0	0	0	0	0	0	0	0	0	0	0	0
	Total	Male	5285	1401	1774	3947	6749	9988	13443	16311	8371	21358	1017	89644
		Female	3342	1112	1483	2859	3271	3754	6280	9037	5408	18582	720	55848
		Other	12	1	0	0	2	2	0	3	1	3	17	41
	All	Total	8639	2514	3257	6806	10022	13744	19723	25351	13780	39943	1754	145533

Table D-11														
DEATHS BY CAUSE OF DEATHS, AGE AND SEX FOR MEDICALLY CERTIFIED DEATHS - 2018														
AGE IN YEARS														
SL. No.	NAME OF THE DISEASE	SEX	<1	1-4	5-14	15-24	25-34	35-44	45-54	55-64	65-69	>=70	NOT STATED	TOTAL
(1)	(2)	(3)	(4)	(5)	(6)	(7)	(8)	(9)	(10)	(11)	(12)	(13)	(14)	(15)
I	CERTAIN INFECTIOUS AND PARASITIC DISEASES (A00-B99)													
I	CERTAIN INFECTIOUS AND PARASITIC DISEASES (A00-B99)	M	1092	287	365	615	813	949	1105	1215	554	1113	71	8179
		F	718	242	439	646	528	423	490	653	314	828	58	5339
		O	1	0	0	0	0	0	0	0	0	0	3	4
1	INTESTINAL INFECTIOUS DISEASES (A00-A09)	M	29	13	2	7	14	10	17	10	6	18	3	129
		F	18	12	5	5	3	9	9	13	4	14	1	93
		O	0	0	0	0	0	0	0	0	0	0	0	0
1	Cholera (A00)	M	2	0	0	0	1	1	3	0	3	3	0	13
		F	0	2	0	0	0	1	0	1	1	2	0	7
		O	0	0	0	0	0	0	0	0	0	0	0	0
2	Typhoid and paratyphoid fevers(A01)	M	1	1	0	0	1	1	0	2	0	1	0	7
		F	0	1	2	1	1	3	0	0	1	0	0	9
		O	0	0	0	0	0	0	0	0	0	0	0	0
3	Food Poisoning (A02,A05)	M	0	0	0	0	0	0	0	0	0	0	0	0
		F	0	0	0	0	0	0	0	0	0	0	0	0
		O	0	0	0	0	0	0	0	0	0	0	0	0
4	Shigellosis (A03)	M	0	0	0	0	0	0	3	1	2	1	1	8
		F	0	0	0	0	0	1	1	0	0	2	0	4
		O	0	0	0	0	0	0	0	0	0	0	0	0
5	Amoebiasis (A06)	M	0	0	0	0	0	1	0	1	0	0	0	2
		F	0	0	0	0	0	0	1	0	0	0	0	1
		O	0	0	0	0	0	0	0	0	0	0	0	0
6	Diarrhoea and gastroenteritis of presumed infectious origin (A09)	M	26	11	2	6	12	7	8	6	1	13	2	94
		F	18	8	3	4	2	4	7	12	2	10	1	71
		O	0	0	0	0	0	0	0	0	0	0	0	0
7	Other intestinal infectious diseases (A04,A07-A08)	M	0	1	0	1	0	0	3	0	0	0	0	5
		F	0	1	0	0	0	0	0	0	0	0	0	1
		O	0	0	0	0	0	0	0	0	0	0	0	0
2	Tuberculosis (A15-A19)	M	12	31	48	259	385	433	483	467	194	229	8	2549
		F	11	22	115	307	203	166	147	149	46	114	5	1285
		O	0	0	0	0	0	0	0	0	0	0	0	0
1	Respiratory Tuberculosis (A15-16)	M	10	8	18	220	335	377	425	431	178	210	2	2214
		F	6	14	74	255	158	139	130	131	42	104	3	1056
		O	0	0	0	0	0	0	0	0	0	0	0	0
2	Tuberculosis of nervous system (A17)	M	2	15	14	21	20	19	17	9	4	6	1	128
		F	4	6	13	16	13	6	10	2	1	6	2	79
		O	0	0	0	0	0	0	0	0	0	0	0	0



Table D-11														
DEATHS BY CAUSE OF DEATHS, AGE AND SEX FOR MEDICALLY CERTIFIED DEATHS - 2018														
AGE IN YEARS														
SL. No.	NAME OF THE DISEASE	SEX	<1	1-4	5-14	15-24	25-34	35-44	45-54	55-64	65-69	>=70	NOT STATED	TOTAL
(1)	(2)	(3)	(4)	(5)	(6)	(7)	(8)	(9)	(10)	(11)	(12)	(13)	(14)	(15)
3	Tuberculosis of other organs & miliary Tuberculosis (A18-A19)	M	0	8	16	18	30	37	41	27	12	13	5	207
		F	1	2	28	36	32	21	7	16	3	4	0	150
		O	0	0	0	0	0	0	0	0	0	0	0	0
3	Other bacterial diseases (A20-A49)	M	1037	226	266	292	358	445	569	693	336	841	58	5121
		F	679	196	283	304	285	214	313	470	254	690	50	3738
		O	1	0	0	0	0	0	0	0	0	0	3	4
1	Plague (A20)	M	0	1	0	0	0	3	0	0	0	2	0	6
		F	0	0	0	1	0	0	0	1	0	0	0	2
		O	0	0	0	0	0	0	0	0	0	0	0	0
2	Leprosy (A30)	M	0	0	0	0	0	1	4	2	0	1	0	8
		F	0	0	0	0	0	0	0	0	0	0	0	0
		O	0	0	0	0	0	0	0	0	0	0	0	0
3	Neontorum Tetanus (A33)	M	2	0	0	0	0	0	0	0	0	0	0	2
		F	3	0	0	0	0	0	0	0	0	0	2	5
		O	0	0	0	0	0	0	0	0	0	0	0	0
4	Other Tetanus (A34-A35)	M	1	0	4	3	2	3	2	1	1	1	0	18
		F	0	0	0	0	1	2	0	1	0	1	0	5
		O	0	0	0	0	0	0	0	0	0	0	0	0
5	Diphtheria (A36)	M	1	19	77	3	0	0	0	2	0	0	0	102
		F	0	18	61	1	0	1	1	1	0	0	0	83
		O	0	0	0	0	0	0	0	0	0	0	0	0
6	Whooping cough (A37)	M	0	0	1	0	0	0	0	0	0	1	0	2
		F	0	0	0	0	0	0	0	0	0	0	0	0
		O	0	0	0	0	0	0	0	0	0	0	0	0
7	Meningococcal infection (A39)	M	1	0	0	0	0	0	0	1	1	0	0	3
		F	1	0	0	0	0	0	0	0	0	0	0	1
		O	0	0	0	0	0	0	0	0	0	0	0	0
8	Septicaemia (A40-A41)	M	1032	206	183	286	353	437	563	685	332	835	58	4970
		F	674	178	222	301	284	211	312	465	253	686	48	3634
		O	1	0	0	0	0	0	0	0	0	0	3	4
9	All other types of bacterial Diseases (A21-A28,A31-A32,A38,A42-A49)	M	0	0	1	0	3	1	0	2	2	1	0	10
		F	1	0	0	1	0	0	0	2	1	3	0	8
		O	0	0	0	0	0	0	0	0	0	0	0	0
4	Infections with a predominantly sexual mode of transmission (A50-A64)	M	0	0	0	0	0	0	0	0	0	0	0	0
		F	0	0	0	0	0	0	0	0	0	1	0	1
		O	0	0	0	0	0	0	0	0	0	0	0	0
1	Syphilis (A50-53)	M	0	0	0	0	0	0	0	0	0	0	0	0
		F	0	0	0	0	0	0	0	0	0	0	0	0
		O	0	0	0	0	0	0	0	0	0	0	0	0

Table D-11														
DEATHS BY CAUSE OF DEATHS, AGE AND SEX FOR MEDICALLY CERTIFIED DEATHS - 2018														
AGE IN YEARS														
SL. No.	NAME OF THE DISEASE	SEX	<1	1-4	5-14	15-24	25-34	35-44	45-54	55-64	65-69	>=70	NOT STATED	TOTAL
(1)	(2)	(3)	(4)	(5)	(6)	(7)	(8)	(9)	(10)	(11)	(12)	(13)	(14)	(15)
2	Other Types of infections with a predominatly sexual mode of transmission (A54-A64)	M	0	0	0	0	0	0	0	0	0	0	0	0
		F	0	0	0	0	0	0	0	0	0	1	0	1
		O	0	0	0	0	0	0	0	0	0	0	0	0
5	Viral diseases (A70-A74 & A80-B34)	M	12	13	40	41	37	50	25	28	13	15	0	274
		F	9	9	27	19	26	21	14	14	5	1	2	147
		O	0	0	0	0	0	0	0	0	0	0	0	0
1	Acute Poliomyelitis (A80)	M	0	0	0	0	0	0	0	0	0	0	0	0
		F	0	0	0	0	0	0	0	0	0	0	0	0
		O	0	0	0	0	0	0	0	0	0	0	0	0
2	Rabies (A82)	M	0	0	2	3	1	6	1	0	0	0	0	13
		F	0	0	0	0	0	1	1	1	0	0	0	3
		O	0	0	0	0	0	0	0	0	0	0	0	0
3	Japanese encephalitis (A83.0)	M	0	0	1	1	0	0	0	1	0	0	0	3
		F	0	0	1	0	1	0	0	0	0	0	0	2
		O	0	0	0	0	0	0	0	0	0	0	0	0
4	Other Viral encephalitis (A83.1-A83.9, A84-A86)	M	6	9	12	1	2	2	0	2	0	2	0	36
		F	3	6	7	1	1	0	0	2	0	1	1	22
		O	0	0	0	0	0	0	0	0	0	0	0	0
5	Dengue fever (A90)*	M	1	0	11	12	4	3	6	4	1	4	0	46
		F	0	1	10	3	4	4	3	5	1	0	0	31
		O	0	0	0	0	0	0	0	0	0	0	0	0
6	Other arthropod-borne viral fevers and viral haemorrhagic favers (A91-A94, A96-A99)	M	0	0	2	2	0	1	0	2	0	2	0	9
		F	1	0	4	0	0	0	0	0	3	0	0	8
		O	0	0	0	0	0	0	0	0	0	0	0	0
7	Smallpox (B03)	M	0	0	0	0	0	0	0	0	0	0	0	0
		F	0	0	0	0	0	0	0	0	0	0	0	0
		O	0	0	0	0	0	0	0	0	0	0	0	0
8	Measles (B05)	M	0	3	1	0	0	0	0	0	0	0	0	4
		F	1	0	1	0	0	0	0	0	0	0	0	2
		O	0	0	0	0	0	0	0	0	0	0	0	0
9	Acute Hepatitis B (B16)	M	0	0	1	1	2	3	3	3	2	1	0	16
		F	1	1	1	1	0	0	0	0	0	0	0	4
		O	0	0	0	0	0	0	0	0	0	0	0	0
10	Other viral hepatitis (B15, B17-B19)	M	0	1	7	4	3	5	6	2	3	5	0	36
		F	0	0	1	6	5	5	2	2	1	0	1	23
		O	0	0	0	0	0	0	0	0	0	0	0	0
11	Human immunodeficiency virus (HIV) disease (B20-B24)	M	1	0	1	15	24	26	7	12	3	0	0	89
		F	1	1	0	3	12	9	6	2	0	0	0	34
		O	0	0	0	0	0	0	0	0	0	0	0	0

\* Note:- Out of 77 cases of dengue, only 17 are residents of Delhi among which 13 cases are suspected and only 4 are found confirmed as per "Dengue Death Review Committee".

Table D-11															
DEATHS BY CAUSE OF DEATHS, AGE AND SEX FOR MEDICALLY CERTIFIED DEATHS - 2018															
AGE IN YEARS															
SL. No.	NAME OF THE DISEASE	SEX	<1	1-4	5-14	15-24	25-34	35-44	45-54	55-64	65-69	>=70	NOT STATED	TOTAL	
(1)	(2)	(3)	(4)	(5)	(6)	(7)	(8)	(9)	(10)	(11)	(12)	(13)	(14)	(15)	
12	All other types of viral diseases (A70-A74,A81, A87-A89,A95,B00-B02,B04,B06-B09 &B25-B34)	M	4	0	2	2	1	4	2	2	4	1	0	22	
		F	2	0	2	5	3	2	2	2	0	0	0	18	
		O	0	0	0	0	0	0	0	0	0	0	0	0	
6	Protozoal diseases (B50-B64)	M	1	4	6	14	14	8	4	8	2	3	1	65	
		F	0	2	6	10	10	12	5	3	1	4	0	53	
		O	0	0	0	0	0	0	0	0	0	0	0	0	
1	Malaria (B50-B54)	M	1	4	6	14	14	7	4	7	2	3	1	63	
		F	0	2	6	10	10	12	5	3	1	3	0	52	
		O	0	0	0	0	0	0	0	0	0	0	0	0	
2	All other types of protozoal disease (B55-B64)	M	0	0	0	0	0	1	0	1	0	0	0	2	
		F	0	0	0	0	0	0	0	0	0	0	1	0	1
		O	0	0	0	0	0	0	0	0	0	0	0	0	0
7	Other certain infectious and parasistic diseases & late effect of infectious and parasitic diseases (A65-A69 & A75-A79, B35-B49&B65-B99)	M	1	0	3	2	5	3	7	9	3	7	1	41	
		F	1	1	3	1	1	1	2	4	4	4	4	0	22
		O	0	0	0	0	0	0	0	0	0	0	0	0	0
1	Filariasis (B74)	M	0	0	0	0	0	0	0	0	0	0	0	1	1
		F	0	0	0	0	0	0	0	0	0	0	0	0	0
		O	0	0	0	0	0	0	0	0	0	0	0	0	0
2	Other helminthiasis (B65-B73,B75,B77-B83)	M	0	0	1	0	0	0	0	0	0	0	0	0	1
		F	0	0	0	0	0	0	0	0	1	2	0	0	3
		O	0	0	0	0	0	0	0	0	0	0	0	0	0
3	Other spirochaetal diseases and Rickettsioses (A65-A69 & A75-A79)	M	0	0	0	0	2	0	1	1	0	0	0	0	4
		F	0	0	0	0	0	0	0	0	0	0	0	0	0
		O	0	0	0	0	0	0	0	0	0	0	0	0	0
4	All other infectious and parasitic diseases & late effects of infectious and parasitic deseases (B35-B49,B76,B85-B99)	M	1	0	2	2	3	3	6	8	3	7	0	35	
		F	1	1	3	1	1	1	2	3	2	4	0	19	
		O	0	0	0	0	0	0	0	0	0	0	0	0	0
II	NEOPLASMS(C00-D48)	M	21	66	162	213	229	426	705	867	438	598	11	3736	
		F	13	43	63	110	199	408	578	650	250	336	9	2659	
		O	0	0	0	0	0	0	0	0	0	0	0	1	1
8	Malignant neoplasms of lip. Oral cavity cavity and pharynx (C00-C14)	M	1	0	3	6	16	66	99	168	89	127	0	575	
		F	0	1	0	5	10	26	50	105	52	84	0	333	
		O	0	0	0	0	0	0	0	0	0	0	0	0	0
1	Malignant neoplasms of lip, oral cavity and pharynx (C00-C14)	M	1	0	3	6	16	66	99	168	89	127	0	575	
		F	0	1	0	5	10	26	50	105	52	84	0	333	
		O	0	0	0	0	0	0	0	0	0	0	0	0	0
9	Malignant neoplasms of digestive organs (C15-C26)	M	3	1	5	9	18	53	111	139	55	77	2	473	
		F	1	1	1	6	26	65	87	96	50	52	3	388	
		O	0	0	0	0	0	0	0	0	0	0	0	0	0

Table D-11														
DEATHS BY CAUSE OF DEATHS, AGE AND SEX FOR MEDICALLY CERTIFIED DEATHS - 2018														
AGE IN YEARS														
SL. No.	NAME OF THE DISEASE	SEX	<1	1-4	5-14	15-24	25-34	35-44	45-54	55-64	65-69	>=70	NOT STATED	TOTAL
(1)	(2)	(3)	(4)	(5)	(6)	(7)	(8)	(9)	(10)	(11)	(12)	(13)	(14)	(15)
1	Malignant neoplasm of oesophagus (C15)	M	0	0	1	3	1	6	23	43	9	17	0	103
		F	0	0	0	0	4	11	24	25	11	13	1	89
		O	0	0	0	0	0	0	0	0	0	0	0	0
2	Malignant neoplasm of stomach (C16)	M	0	0	0	0	6	8	20	17	8	14	0	73
		F	0	0	0	2	4	9	12	8	7	4	0	46
		O	0	0	0	0	0	0	0	0	0	0	0	0
3	Malignant neoplasm of small intestine including deodenum (C17)	M	0	0	0	0	0	1	1	0	0	1	0	3
		F	0	0	0	0	0	1	0	0	0	1	0	2
		O	0	0	0	0	0	0	0	0	0	0	0	0
4	Malignant neoplasm of colon (C18)	M	0	0	0	3	3	9	12	16	6	12	1	62
		F	0	0	1	0	1	3	4	9	4	10	0	32
		O	0	0	0	0	0	0	0	0	0	0	0	0
5	Malignant neoplasm of rectosigmoid junction, rectum, anus and anal canal (C19-C21)	M	0	0	0	3	3	7	9	9	3	4	0	38
		F	0	0	0	1	7	5	4	2	4	6	0	29
		O	0	0	0	0	0	0	0	0	0	0	0	0
6	Malignant neoplasm of liver and intrahepatic bile ducts (C22)	M	3	1	3	0	0	4	13	11	10	7	0	52
		F	1	0	0	0	3	2	11	10	2	5	0	34
		O	0	0	0	0	0	0	0	0	0	0	0	0
7	Malignant neoplasm of pancreas (C25)	M	0	0	1	0	1	6	13	21	5	15	0	62
		F	0	1	0	0	2	5	8	14	9	4	0	43
		O	0	0	0	0	0	0	0	0	0	0	0	0
8	Other malignant neoplasms of digestive organs (C23-C24, C26)	M	0	0	0	0	4	12	20	22	14	7	1	80
		F	0	0	0	3	5	29	24	28	13	9	2	113
		O	0	0	0	0	0	0	0	0	0	0	0	0
10	Malignant neoplasm of respiratory and intrathoracic organs (C30-C39)	M	0	0	2	5	10	31	89	122	84	89	1	433
		F	0	0	1	3	10	18	27	42	10	17	2	130
		O	0	0	0	0	0	0	0	0	0	0	0	0
1	Malignant neoplasm of larynx (C32)	M	0	0	0	0	0	7	17	24	14	9	0	71
		F	0	0	0	0	1	1	0	1	1	0	0	4
		O	0	0	0	0	0	0	0	0	0	0	0	0
2	Malignant neoplasm of trachea, bronchus and lung (C33-C34)	M	0	0	2	2	9	17	56	81	59	70	1	297
		F	0	0	0	2	8	15	21	36	5	11	2	100
		O	0	0	0	0	0	0	0	0	0	0	0	0
3	Other malignant neoplasm of respiratory and intrathoracic organs (C30-C31, C37-C39)	M	0	0	0	3	1	7	16	17	11	10	0	65
		F	0	0	1	1	1	2	6	5	4	6	0	26
		O	0	0	0	0	0	0	0	0	0	0	0	0
11	Malignant neoplasms of bone, mesothelial and soft tissue, skin and breast (C40-C50)	M	0	3	11	13	4	1	9	6	9	4	1	61
		F	1	3	5	12	38	78	104	78	21	23	0	363
		O	0	0	0	0	0	0	0	0	0	0	0	0

Table D-11														
DEATHS BY CAUSE OF DEATHS, AGE AND SEX FOR MEDICALLY CERTIFIED DEATHS - 2018														
AGE IN YEARS														
SL. No.	NAME OF THE DISEASE	SEX	<1	1-4	5-14	15-24	25-34	35-44	45-54	55-64	65-69	>=70	NOT STATED	TOTAL
(1)	(2)	(3)	(4)	(5)	(6)	(7)	(8)	(9)	(10)	(11)	(12)	(13)	(14)	(15)
1	Malignant neoplasm of bone & articular cartilage (C40-C41)	M	0	1	5	12	2	1	4	3	1	0	0	29
		F	0	1	4	7	2	1	4	1	0	0	0	20
		O	0	0	0	0	0	0	0	0	0	0	0	0
2	Malignant melanoma of skin (C43)	M	0	0	1	0	0	0	2	0	1	2	1	7
		F	0	0	0	0	1	1	0	0	0	1	0	3
		O	0	0	0	0	0	0	0	0	0	0	0	0
3	Other malignant neoplasms of skin (C44)	M	0	0	0	0	0	0	1	2	2	2	0	7
		F	0	0	0	0	0	0	0	1	0	1	0	2
		O	0	0	0	0	0	0	0	0	0	0	0	0
4	Malignant neoplasms of mesothelial and soft tissue (C45-C49)	M	0	2	5	1	2	0	2	1	5	0	0	18
		F	1	2	1	3	2	0	3	1	0	1	0	14
		O	0	0	0	0	0	0	0	0	0	0	0	0
5	Malignant neoplasm of breast (C50)	M	0	0	0	0	0	0	0	0	0	0	0	0
		F	0	0	0	2	33	76	97	75	21	20	0	324
		O	0	0	0	0	0	0	0	0	0	0	0	0
12	Malignant neoplasms of genitourinary organs (C51-C68)	M	0	1	1	2	5	8	13	35	32	62	0	159
		F	0	2	0	6	18	56	97	93	31	26	1	330
		O	0	0	0	0	0	0	0	0	0	0	0	0
1	Malignant neoplasm of cervix uteri (C53)	M	0	0	0	0	0	0	0	0	0	0	0	0
		F	0	0	0	0	3	30	40	29	11	5	0	118
		O	0	0	0	0	0	0	0	0	0	0	0	0
2	Malignant neoplasm of other and unspecified parts of uterus (C54-C55)	M	0	0	0	0	0	0	0	0	0	0	0	0
		F	0	0	0	0	0	1	8	3	1	0	0	13
		O	0	0	0	0	0	0	0	0	0	0	0	0
3	Malignant neoplasm of ovary (C56)	M	0	0	0	0	0	0	0	0	0	0	0	0
		F	0	0	0	5	10	23	35	47	15	14	0	149
		O	0	0	0	0	0	0	0	0	0	0	0	0
4	Malignant neoplasm of placenta (C58)	M	0	0	0	0	0	0	0	0	0	0	0	0
		F	0	0	0	0	1	0	0	0	0	0	0	1
		O	0	0	0	0	0	0	0	0	0	0	0	0
5	Other malignant neoplasms of female genital organs (C51-C52,C57)	M	0	0	0	0	0	0	0	0	0	0	0	0
		F	0	0	0	0	1	1	2	3	1	1	1	10
		O	0	0	0	0	0	0	0	0	0	0	0	0
6	Malignant neoplasm of prostate (C61)	M	0	0	0	0	0	0	2	16	13	45	0	76
		F	0	0	0	0	0	0	0	0	0	0	0	0
		O	0	0	0	0	0	0	0	0	0	0	0	0
7	Other malignant neoplasms of male genital organs (C60,C62-C63)	M	0	0	1	1	5	2	1	1	0	3	0	14
		F	0	0	0	0	0	0	0	0	0	0	0	0
		O	0	0	0	0	0	0	0	0	0	0	0	0

Table D-11														
DEATHS BY CAUSE OF DEATHS, AGE AND SEX FOR MEDICALLY CERTIFIED DEATHS - 2018														
AGE IN YEARS														
SL. No.	NAME OF THE DISEASE	SEX	<1	1-4	5-14	15-24	25-34	35-44	45-54	55-64	65-69	>=70	NOT STATED	TOTAL
(1)	(2)	(3)	(4)	(5)	(6)	(7)	(8)	(9)	(10)	(11)	(12)	(13)	(14)	(15)
8	Malignant neoplasm of bladder (C67)	M	0	0	0	1	0	6	5	16	17	11	0	56
		F	0	0	0	0	2	1	12	10	2	4	0	31
		O	0	0	0	0	0	0	0	0	0	0	0	0
9	Other malignant neoplasms of urinary tract (C64-C66,C68)	M	0	1	0	0	0	0	5	2	2	3	0	13
		F	0	2	0	1	1	0	0	1	1	2	0	8
		O	0	0	0	0	0	0	0	0	0	0	0	0
13	Malignant neoplasms of eye, brain and other parts of central nervous system (C69-C72)	M	0	10	9	4	13	7	7	9	6	3	0	68
		F	0	2	2	4	3	3	2	11	1	7	0	35
		O	0	0	0	0	0	0	0	0	0	0	0	0
1	Malignant neoplasm of eye & adnexa (C69)	M	0	5	0	0	1	1	0	1	1	0	0	9
		F	0	1	0	0	2	0	0	0	1	3	0	7
		O	0	0	0	0	0	0	0	0	0	0	0	0
2	Malignant neoplasm of meninges, brain and other parts of central nervous system (C70-C72)	M	0	5	9	4	12	6	7	8	5	3	0	59
		F	0	1	2	4	1	3	2	11	0	4	0	28
		O	0	0	0	0	0	0	0	0	0	0	0	0
14	Malignant neoplasms of other and unspecified sites (C73-C80 & C97)	M	1	2	8	7	3	12	23	27	10	13	2	108
		F	1	6	3	1	4	7	12	20	6	7	0	67
		O	0	0	0	0	0	0	0	0	0	0	0	0
1	Malignant neoplasm of other, ill-defined, secondary, unspecified and multiple sites (C73-C80 & C97)	M	1	2	8	7	3	12	23	27	10	13	2	108
		F	1	6	3	1	4	7	12	20	6	7	0	67
		O	0	0	0	0	0	0	0	0	0	0	0	0
15	Malignant neoplasms of lymphoid, haematopoietic and related tissue (C81-C96)	M	6	45	102	130	89	97	109	87	27	49	2	743
		F	3	26	44	52	47	73	74	60	17	27	3	426
		O	0	0	0	0	0	0	0	0	0	0	1	1
1	Hodgkin lymphoma (C81)	M	1	0	6	5	3	7	0	4	1	6	0	33
		F	0	0	2	6	1	2	2	1	2	0	0	16
		O	0	0	0	0	0	0	0	0	0	0	0	0
2	Non-Hodgkin lymphoma (C82-C85)	M	0	8	22	23	19	18	29	23	6	9	0	157
		F	0	4	6	9	7	5	12	15	4	9	0	71
		O	0	0	0	0	0	0	0	0	0	0	0	0
3	Multiple myeloma and malignant plasma cell neoplasms (C90)	M	0	0	1	2	0	4	19	16	7	9	0	58
		F	1	0	1	0	0	2	13	6	3	7	1	34
		O	0	0	0	0	0	0	0	0	0	0	0	0
4	Leukaemia (C91-C95)	M	5	37	73	100	67	68	61	44	13	25	2	495
		F	2	21	35	37	39	64	46	38	7	11	2	302
		O	0	0	0	0	0	0	0	0	0	0	1	1
5	Other malignant neoplasms of lymphoid, haematopoietic and related tissue (C88 & C96)	M	0	0	0	0	0	0	0	0	0	0	0	0
		F	0	1	0	0	0	0	1	0	1	0	0	3
		O	0	0	0	0	0	0	0	0	0	0	0	0

Table D-11														
DEATHS BY CAUSE OF DEATHS, AGE AND SEX FOR MEDICALLY CERTIFIED DEATHS - 2018														
AGE IN YEARS														
SL. No.	NAME OF THE DISEASE	SEX	<1	1-4	5-14	15-24	25-34	35-44	45-54	55-64	65-69	>=70	NOT STATED	TOTAL
(1)	(2)	(3)	(4)	(5)	(6)	(7)	(8)	(9)	(10)	(11)	(12)	(13)	(14)	(15)
16	Carcinoma in situ(D00-D09)	M	5	0	1	8	9	17	32	41	26	49	0	188
		F	1	0	2	3	6	10	21	52	11	36	0	142
		O	0	0	0	0	0	0	0	0	0	0	0	0
1	Carcinoma in situ (D00-D09)	M	5	0	1	8	9	17	32	41	26	49	0	188
		F	1	0	2	3	6	10	21	52	11	36	0	142
		O	0	0	0	0	0	0	0	0	0	0	0	0
17	Benign neoplasms (D10-D36)	M	1	1	2	5	11	30	17	26	13	14	0	120
		F	4	1	1	3	5	9	14	15	8	14	0	74
		O	0	0	0	0	0	0	0	0	0	0	0	0
1	Leiomyoma of uterus (D25)	M	0	0	0	0	0	0	0	0	0	0	0	0
		F	1	0	0	0	0	1	0	0	0	1	0	3
		O	0	0	0	0	0	0	0	0	0	0	0	0
2	All other benign neoplasms (D10-D24, D26-D36)	M	1	1	2	5	11	30	17	26	13	14	0	120
		F	3	1	1	3	5	8	14	15	8	13	0	71
		O	0	0	0	0	0	0	0	0	0	0	0	0
18	Other & Unspecified neoplasm (D37-D48)	M	4	3	18	24	51	104	196	207	87	111	3	808
		F	2	1	4	15	32	63	90	78	43	43	0	371
		O	0	0	0	0	0	0	0	0	0	0	0	0
1	Other and unspecified neoplasm (D37-D48)	M	4	3	18	24	51	104	196	207	87	111	3	808
		F	2	1	4	15	32	63	90	78	43	43	0	371
		O	0	0	0	0	0	0	0	0	0	0	0	0
III	Diseases of the Blood & blood forming organs and certain disorders involving the immune mechanism (D50-D89)	M	35	21	58	80	61	64	67	64	32	33	9	524
		F	22	21	33	54	52	37	40	46	19	25	8	357
		O	0	0	0	0	0	0	0	0	0	0	0	0
19	Diseases of the Blood & blood forming organs and certain disorders involving the immune mechanism (D50-D89)	M	35	21	58	80	61	64	67	64	32	33	9	524
		F	22	21	33	54	52	37	40	46	19	25	8	357
		O	0	0	0	0	0	0	0	0	0	0	0	0
1	Thalassaemia (D56)	M	0	0	2	1	1	1	0	0	0	0	2	7
		F	1	0	1	2	1	0	0	0	1	0	0	6
		O	0	0	0	0	0	0	0	0	0	0	0	0
2	Other anaemias (D50-D55,D57-D64)	M	20	12	44	60	46	48	42	45	20	25	7	369
		F	11	12	22	38	35	28	22	32	15	19	7	241
		O	0	0	0	0	0	0	0	0	0	0	0	0
3	All other diseases of blood and blood- forming organs (D65-D76)	M	15	8	12	18	14	15	24	17	11	6	0	140
		F	10	9	10	14	16	9	17	13	2	6	1	107
		O	0	0	0	0	0	0	0	0	0	0	0	0
4	Certain disorders involving the immune mechanism (D80-D89)	M	0	1	0	1	0	0	1	2	1	2	0	8
		F	0	0	0	0	0	0	1	1	1	0	0	3
		O	0	0	0	0	0	0	0	0	0	0	0	0

Table D-11														
DEATHS BY CAUSE OF DEATHS, AGE AND SEX FOR MEDICALLY CERTIFIED DEATHS - 2018														
AGE IN YEARS														
SL. No.	NAME OF THE DISEASE	SEX	<1	1-4	5-14	15-24	25-34	35-44	45-54	55-64	65-69	>=70	NOT STATED	TOTAL
(1)	(2)	(3)	(4)	(5)	(6)	(7)	(8)	(9)	(10)	(11)	(12)	(13)	(14)	(15)
IV	ENDOCRINE, NUTRITIONAL AND METABOLIC DISEASES (E00-E89)	M	39	23	13	54	51	139	272	393	198	335	10	1527
		F	28	25	12	36	49	93	235	356	162	316	9	1321
		O	0	0	0	0	0	0	0	0	0	0	0	0
20	Malnutrition (E40-E46)	M	27	15	0	0	0	0	2	0	3	0	0	47
		F	16	12	0	1	2	0	1	0	0	0	0	32
		O	0	0	0	0	0	0	0	0	0	0	0	0
1	Kwashiorkor (E40)	M	1	0	0	0	0	0	1	0	3	0	0	5
		F	0	1	0	1	0	0	1	0	0	0	0	3
		O	0	0	0	0	0	0	0	0	0	0	0	0
2	Nutritional marasmus (E41)	M	2	0	0	0	0	0	0	0	0	0	0	2
		F	0	0	0	0	1	0	0	0	0	0	0	1
		O	0	0	0	0	0	0	0	0	0	0	0	0
3	Other protein-energy malnutrition (E42-E46)	M	24	15	0	0	0	0	1	0	0	0	0	40
		F	16	11	0	0	1	0	0	0	0	0	0	28
		O	0	0	0	0	0	0	0	0	0	0	0	0
21	Endocrine, other nutritional & metabolic diseases (E00-E34 & E50-E89)	M	12	8	13	54	51	139	270	393	195	335	10	1480
		F	12	13	12	35	47	93	234	356	162	316	9	1289
		O	0	0	0	0	0	0	0	0	0	0	0	0
1	Disorders of thyroid gland (E00-E07)	M	1	0	0	0	0	4	3	0	1	1	0	10
		F	0	1	0	0	3	1	4	11	0	2	0	22
		O	0	0	0	0	0	0	0	0	0	0	0	0
2	Diabetes mellitus (E10-E14)	M	0	1	4	16	22	88	209	337	172	295	5	1149
		F	0	3	7	9	26	74	203	304	146	283	1	1056
		O	0	0	0	0	0	0	0	0	0	0	0	0
3	All other nutritional deficiencies (E50-E64)	M	0	0	0	0	0	0	0	1	0	0	0	1
		F	0	1	0	0	0	0	1	1	0	1	0	4
		O	0	0	0	0	0	0	0	0	0	0	0	0
4	All other endocrine and metabolic diseases (E15-E34 & E65-E90)	M	11	7	9	38	29	47	58	55	22	39	5	320
		F	12	8	5	26	18	18	26	40	16	30	8	207
		O	0	0	0	0	0	0	0	0	0	0	0	0
V	Mental and Behavioural disorders (F01-F99)	M	0	1	1	2	0	10	4	6	2	1	1	28
		F	0	2	1	1	2	0	2	1	0	1	0	10
		O	0	0	0	0	0	0	0	0	0	0	0	0
22	Mental and Behavioural disorders (F01-F99)	M	0	1	1	2	0	10	4	6	2	1	1	28
		F	0	2	1	1	2	0	2	1	0	1	0	10
		O	0	0	0	0	0	0	0	0	0	0	0	0
1	Mental and behavioural disorders due to psychoactive substance use (F10-F19)	M	0	0	0	2	0	3	3	2	0	1	0	11
		F	0	0	0	1	0	0	1	0	0	0	0	2
		O	0	0	0	0	0	0	0	0	0	0	0	0



Table D-11														
DEATHS BY CAUSE OF DEATHS, AGE AND SEX FOR MEDICALLY CERTIFIED DEATHS - 2018														
AGE IN YEARS														
SL. No.	NAME OF THE DISEASE	SEX	<1	1-4	5-14	15-24	25-34	35-44	45-54	55-64	65-69	>=70	NOT STATED	TOTAL
(1)	(2)	(3)	(4)	(5)	(6)	(7)	(8)	(9)	(10)	(11)	(12)	(13)	(14)	(15)
2	Schizophrenia, schizotypal & delusional disorders (F20-F29)	M	0	1	0	0	0	4	0	1	0	0	0	6
		F	0	0	0	0	1	0	0	0	0	0	0	1
		O	0	0	0	0	0	0	0	0	0	0	0	0
3	All other mental and behavioural disorders (F01-F09, F30-F99)	M	0	0	1	0	0	3	1	3	2	0	1	11
		F	0	2	1	0	1	0	1	1	0	1	0	7
		O	0	0	0	0	0	0	0	0	0	0	0	0
VI	Diseases of the Nervous System (G00-G98)	M	114	69	125	113	128	161	183	176	61	138	9	1277
		F	81	59	87	94	90	89	109	97	53	108	13	880
		O	0	0	0	0	0	0	0	0	0	0	0	0
23	Inflammatory diseases of the central nervous system (G00-G09)	M	94	47	89	66	88	107	131	109	47	84	5	867
		F	72	36	64	70	62	56	77	71	33	67	7	615
		O	0	0	0	0	0	0	0	0	0	0	0	0
1	Meningitis (G00 & G03)	M	60	26	39	30	34	31	51	48	24	34	2	379
		F	45	10	23	33	21	25	34	32	16	37	1	277
		O	0	0	0	0	0	0	0	0	0	0	0	0
2	Encephalitis, myelitis and encephalomyelitis (G04)	M	15	8	23	11	9	8	15	8	3	5	1	106
		F	16	15	19	7	6	4	8	7	4	3	4	93
		O	0	0	0	0	0	0	0	0	0	0	0	0
3	Other inflammatory diseases of the central nervous system (G06, G08-G09)	M	19	13	27	25	45	68	65	53	20	45	2	382
		F	11	11	22	30	35	27	35	32	13	27	2	245
		O	0	0	0	0	0	0	0	0	0	0	0	0
24	Other diseases of the Nervous system (G10-G98)	M	20	22	36	47	40	54	52	67	14	54	4	410
		F	9	23	23	24	28	33	32	26	20	41	6	265
		O	0	0	0	0	0	0	0	0	0	0	0	0
1	Alzheimer disease (G30)	M	0	0	0	0	0	0	0	0	0	5	0	5
		F	0	0	0	0	0	0	0	0	0	0	1	1
		O	0	0	0	0	0	0	0	0	0	0	0	0
2	Epilepsy (G40-G41)	M	4	1	7	8	2	6	6	3	1	1	0	39
		F	0	6	2	2	3	4	1	1	0	2	0	21
		O	0	0	0	0	0	0	0	0	0	0	0	0
3	All other diseases of the nervous system (G10-G25, G31, G35-G37,G43-G98)	M	16	21	29	39	38	48	46	64	13	48	4	366
		F	9	17	21	22	25	29	31	25	20	38	6	243
		O	0	0	0	0	0	0	0	0	0	0	0	0
VII	Diseases of the eye and adnexa (H00-H59)	M	0	0	0	1	0	0	0	0	0	0	0	1
		F	1	0	1	0	0	0	0	0	0	0	0	2
		O	0	0	0	0	0	0	0	0	0	0	0	0
25	Diseases of the eye and adnexa (H00-H59)	M	0	0	0	1	0	0	0	0	0	0	0	1
		F	1	0	1	0	0	0	0	0	0	0	0	2
		O	0	0	0	0	0	0	0	0	0	0	0	0

Table D-11															
DEATHS BY CAUSE OF DEATHS, AGE AND SEX FOR MEDICALLY CERTIFIED DEATHS - 2018															
AGE IN YEARS															
SL. No.	NAME OF THE DISEASE	SEX	<1	1-4	5-14	15-24	25-34	35-44	45-54	55-64	65-69	>=70	NOT STATED	TOTAL	
(1)	(2)	(3)	(4)	(5)	(6)	(7)	(8)	(9)	(10)	(11)	(12)	(13)	(14)	(15)	
1	Diseases of the eye and adnexa (H00-H59)	M	0	0	0	1	0	0	0	0	0	0	0	1	
		F	1	0	1	0	0	0	0	0	0	0	0	2	
		O	0	0	0	0	0	0	0	0	0	0	0	0	
VIII	Diseases of the ear and mastoid process (H60-H95)	M	0	0	0	0	0	0	1	1	0	0	0	2	
		F	0	0	0	0	0	0	1	1	0	1	0	3	
		O	0	0	0	0	0	0	0	0	0	0	0	0	
26	Diseases of the ear and mastoid process (H60-H95)	M	0	0	0	0	0	0	1	1	0	0	0	2	
		F	0	0	0	0	0	0	1	1	0	1	0	3	
		O	0	0	0	0	0	0	0	0	0	0	0	0	
IX	Diseases of the circulatory system (I00-I99)	M	225	110	138	460	808	1392	2248	2777	1191	2674	51	12074	
		F	132	78	89	326	490	647	1141	1647	777	1999	43	7369	
		O	0	0	0	0	0	0	0	0	1	0	1	2	
27	Acute rheumatic fever and chronic rheumatic heart diseases (I00-I09)	M	6	8	10	43	63	91	119	202	105	277	3	927	
		F	8	7	5	36	51	80	90	139	54	203	0	673	
		O	0	0	0	0	0	0	0	0	0	0	0	0	
1	Acute rheumatic fever (I00-I02)	M	3	4	5	21	30	42	78	157	87	237	0	664	
		F	3	5	5	15	28	38	54	94	43	179	0	464	
		O	0	0	0	0	0	0	0	0	0	0	0	0	
2	Chronic rheumatic heart diseases (I05-I09)	M	3	4	5	22	33	49	41	45	18	40	3	263	
		F	5	2	0	21	23	42	36	45	11	24	0	209	
		O	0	0	0	0	0	0	0	0	0	0	0	0	
28	Hypertensive disease (I10 - I15)	M	16	6	16	122	286	550	888	999	411	810	8	4112	
		F	14	5	10	104	215	277	507	680	323	725	8	2868	
		O	0	0	0	0	0	0	0	0	1	0	0	1	
1	Hypertensive heart disease (I11)	M	5	6	9	98	239	411	660	675	271	514	1	2889	
		F	5	4	5	82	180	208	354	455	222	415	1	1931	
		O	0	0	0	0	0	0	0	0	0	0	0	0	
2	All other hypertensive diseases (I10, I12-I15)	M	11	0	7	24	47	139	228	324	140	296	7	1223	
		F	9	1	5	22	35	69	153	225	101	310	7	937	
		O	0	0	0	0	0	0	0	0	1	0	0	1	
29	Ischaemic heart diseases (I20-I25)	M	21	4	9	22	58	162	349	507	214	453	5	1804	
		F	7	4	9	20	38	49	127	231	126	305	7	923	
		O	0	0	0	0	0	0	0	0	0	0	0	0	
1	Acute myocardial infarction (I21-I22)	M	4	1	2	6	10	42	65	103	45	101	0	379	
		F	3	1	7	5	9	7	24	50	24	72	1	203	
		O	0	0	0	0	0	0	0	0	0	0	0	0	
2	All other ischaemic heart diseases (I20 & I23-I25)	M	17	3	7	16	48	120	284	404	169	352	5	1425	
		F	4	3	2	15	29	42	103	181	102	233	6	720	
		O	0	0	0	0	0	0	0	0	0	0	0	0	

Table D-11														
DEATHS BY CAUSE OF DEATHS, AGE AND SEX FOR MEDICALLY CERTIFIED DEATHS - 2018														
AGE IN YEARS														
SL. No.	NAME OF THE DISEASE	SEX	<1	1-4	5-14	15-24	25-34	35-44	45-54	55-64	65-69	>=70	NOT STATED	TOTAL
(1)	(2)	(3)	(4)	(5)	(6)	(7)	(8)	(9)	(10)	(11)	(12)	(13)	(14)	(15)
30	Diseases of pulmonary circulation and other forms of heart disease (I26- I58)	M	165	84	85	232	311	413	584	712	300	751	21	3658
		F	97	57	51	146	152	176	288	406	179	479	15	2046
		O	0	0	0	0	0	0	0	0	0	0	1	1
1	Pulmonary heart disease and diseases (I26-I28)	M	36	9	11	70	70	93	134	166	65	141	6	801
		F	26	6	12	34	38	42	58	97	30	95	3	441
		O	0	0	0	0	0	0	0	0	0	0	0	0
2	Other forms of heart diseases (I30-I58)	M	129	75	74	162	241	320	450	546	235	610	15	2857
		F	71	51	39	112	114	134	230	309	149	384	12	1605
		O	0	0	0	0	0	0	0	0	0	0	1	1
31	Cerebrovascular diseases (I60-I69)	M	11	6	17	36	78	160	260	261	110	237	13	1189
		F	6	4	12	13	25	52	98	147	70	183	10	620
		O	0	0	0	0	0	0	0	0	0	0	0	0
1	Cerebrovascular diseases (I60-I69)	M	11	6	17	36	78	160	260	261	110	237	13	1189
		F	6	4	12	13	25	52	98	147	70	183	10	620
		O	0	0	0	0	0	0	0	0	0	0	0	0
32	Other diseases of the circulatory system (I70-I99)	M	6	2	1	5	12	16	48	96	51	146	1	384
		F	0	1	2	7	9	13	31	44	25	104	3	239
		O	0	0	0	0	0	0	0	0	0	0	0	0
1	Atherosclerosis (I70)	M	0	0	0	1	1	2	3	6	6	10	0	29
		F	0	0	0	1	1	0	1	3	2	10	0	18
		O	0	0	0	0	0	0	0	0	0	0	0	0
2	Arterial embolism and thrombosis (I74)	M	1	0	1	0	0	0	1	2	2	0	0	7
		F	0	0	1	0	2	1	1	1	1	1	0	8
		O	0	0	0	0	0	0	0	0	0	0	0	0
3	Other diseases of arteries, arterioles & capillaries (I71-I73 & I77-I78)	M	0	0	0	2	2	4	9	15	4	12	0	48
		F	0	0	0	2	1	3	6	7	6	9	2	36
		O	0	0	0	0	0	0	0	0	0	0	0	0
4	Phlebitis, thrombophlebitis, venous embolism and thrombosis (I80-I82)	M	1	0	0	0	2	4	4	2	2	3	1	19
		F	0	0	0	4	2	2	2	2	0	1	1	14
		O	0	0	0	0	0	0	0	0	0	0	0	0
5	All other diseases of the circulatory system (I83-I99)	M	4	2	0	2	7	6	31	71	37	121	0	281
		F	0	1	1	0	3	7	21	31	16	83	0	163
		O	0	0	0	0	0	0	0	0	0	0	0	0
X	DISEASES OF THE RESPIRATORY SYSTEM (J00-J98)	M	372	134	126	221	309	522	740	1065	570	1230	60	5349
		F	262	109	109	195	221	200	367	549	282	772	36	3102
		O	0	0	0	0	0	0	0	1	0	0	1	2
33	DISEASES OF THE UPPER RESPIRATORY TRACT (J00-J06 & J30-J39)	M	26	16	21	40	56	90	136	221	133	239	8	986
		F	25	14	16	41	38	44	59	110	48	150	3	548
		O	0	0	0	0	0	0	0	0	0	0	0	0

Table D-11														
DEATHS BY CAUSE OF DEATHS, AGE AND SEX FOR MEDICALLY CERTIFIED DEATHS - 2018														
AGE IN YEARS														
SL. No.	NAME OF THE DISEASE	SEX	<1	1-4	5-14	15-24	25-34	35-44	45-54	55-64	65-69	>=70	NOT STATED	TOTAL
(1)	(2)	(3)	(4)	(5)	(6)	(7)	(8)	(9)	(10)	(11)	(12)	(13)	(14)	(15)
1	Acute pharyngitis and acute tonsillitis (J02-J03)	M	0	0	0	0	0	1	0	1	0	0	1	3
		F	0	0	0	0	0	0	0	0	0	0	0	0
		O	0	0	0	0	0	0	0	0	0	0	0	0
2	Acute laryngitis and tracheitis (J04)	M	1	0	0	0	1	0	0	0	0	0	0	2
		F	0	1	0	0	0	0	1	0	1	0	0	3
		O	0	0	0	0	0	0	0	0	0	0	0	0
3	Other acute upper respiratory infections (J00-J01, J05-J06)	M	25	16	21	39	52	84	127	205	128	223	7	927
		F	23	13	15	40	36	42	58	106	45	141	2	521
		O	0	0	0	0	0	0	0	0	0	0	0	0
4	All other diseases of upper respiratory tract (J30-J39)	M	0	0	0	1	3	5	9	15	5	16	0	54
		F	2	0	1	1	2	2	0	4	2	9	1	24
		O	0	0	0	0	0	0	0	0	0	0	0	0
34	Lower respiratory diseases (J20-J22 & J40-J47)	M	42	9	15	29	83	161	297	430	220	428	19	1733
		F	29	6	13	29	49	59	117	215	107	271	15	910
		O	0	0	0	0	0	0	0	0	0	0	0	0
1	Acute bronchitis and acute bronchiolitis (J20-J21)	M	2	1	0	1	9	7	10	18	9	22	2	81
		F	4	0	3	1	0	3	4	10	5	21	0	51
		O	0	0	0	0	0	0	0	0	0	0	0	0
2	Bronchitis, chronic and unspecified, emphysema (J40-J43)	M	11	4	1	4	31	65	83	93	39	71	0	402
		F	7	3	1	3	8	6	14	25	10	32	0	109
		O	0	0	0	0	0	0	0	0	0	0	0	0
3	Asthma (J45-J46)	M	0	0	2	0	3	4	9	13	7	22	0	60
		F	0	0	0	1	1	6	2	14	10	22	1	57
		O	0	0	0	0	0	0	0	0	0	0	0	0
4	Other lower respiratory disorders (J22, J44 & J47)	M	29	4	12	24	40	85	195	306	165	313	17	1190
		F	18	3	9	24	40	44	97	166	82	196	14	693
		O	0	0	0	0	0	0	0	0	0	0	0	0
35	Other diseases of the respiratory system (J10-J18,J60-J98)	M	304	109	90	152	170	271	307	414	217	563	33	2630
		F	208	89	80	125	134	97	191	224	127	351	18	1644
		O	0	0	0	0	0	0	0	1	0	0	1	2
1	Influenza (J10-J11)	M	12	3	2	1	3	6	12	19	13	41	5	117
		F	12	0	0	4	1	2	10	9	14	30	3	85
		O	0	0	0	0	0	0	0	0	0	0	0	0
2	Pneumonia (J12-J18)	M	222	79	58	62	63	102	111	165	98	267	9	1236
		F	160	69	38	51	47	41	76	95	54	175	6	812
		O	0	0	0	0	0	0	0	1	0	0	0	1
3	Pleurisy (J90)	M	1	0	0	0	0	0	1	1	3	1	0	7
		F	0	0	1	1	2	2	1	2	0	0	0	9
		O	0	0	0	0	0	0	0	0	0	0	0	0

Table D-11														
DEATHS BY CAUSE OF DEATHS, AGE AND SEX FOR MEDICALLY CERTIFIED DEATHS - 2018														
AGE IN YEARS														
SL. No.	NAME OF THE DISEASE	SEX	<1	1-4	5-14	15-24	25-34	35-44	45-54	55-64	65-69	>=70	NOT STATED	TOTAL
(1)	(2)	(3)	(4)	(5)	(6)	(7)	(8)	(9)	(10)	(11)	(12)	(13)	(14)	(15)
4	All other diseases of the respiratory system (J60-J86, J92-J98)	M	69	27	30	89	104	163	183	229	103	254	19	1270
		F	36	20	41	69	84	52	104	118	59	146	9	738
		O	0	0	0	0	0	0	0	0	0	0	1	1
XI	DISEASES OF THE DIGESTIVE SYSTEM (K00-K92)	M	75	34	46	159	390	727	693	595	186	332	32	3269
		F	51	25	47	108	128	119	212	227	110	238	25	1290
		O	0	0	0	0	0	1	0	0	0	0	1	2
36	Diseases of oral cavity, salivary glands and jaws (K00-K14)	M	0	0	2	1	4	8	3	11	3	14	0	46
		F	1	0	1	2	2	4	0	6	6	8	0	30
		O	0	0	0	0	0	0	0	0	0	0	0	0
1	Diseases of oral cavity, salivary glands and jaws (K00-K14)	M	0	0	2	1	4	8	3	11	3	14	0	46
		F	1	0	1	2	2	4	0	6	6	8	0	30
		O	0	0	0	0	0	0	0	0	0	0	0	0
37	Diseases of the other parts of digestive system (K20-K92)	M	75	34	44	158	386	719	690	584	183	318	32	3223
		F	50	25	46	106	126	115	212	221	104	230	25	1260
		O	0	0	0	0	0	1	0	0	0	0	1	2
1	Gastric and duodenal ulcer (K25-K27)	M	0	0	0	0	3	1	0	0	3	2	0	9
		F	0	0	0	0	1	0	0	0	1	1	0	3
		O	0	0	0	0	0	0	0	0	0	0	0	0
2	Gastritis and duodenitis (K29)	M	0	0	0	0	0	1	0	3	0	6	0	10
		F	1	1	0	1	0	2	2	1	4	4	0	16
		O	0	0	0	0	0	0	0	0	0	0	0	0
3	Diseases of appendix (K35-K38)	M	0	0	0	2	0	2	0	1	1	1	0	7
		F	1	0	0	1	0	0	0	0	0	0	0	2
		O	0	0	0	0	0	0	0	0	0	0	0	0
4	Hernia (K40-K46)	M	1	0	1	0	0	0	5	5	1	3	0	16
		F	1	1	0	0	0	1	3	7	1	3	0	17
		O	0	0	0	0	0	0	0	0	0	0	0	0
5	Paralytic ileus and intestinal obstruction without hernia (K56)	M	3	0	3	1	2	3	9	5	2	9	0	37
		F	1	0	1	3	2	3	4	6	4	7	0	31
		O	0	0	0	0	0	0	0	0	0	0	0	0
6	Peritonitis (K65)	M	15	4	4	27	38	32	32	30	11	18	5	216
		F	7	4	10	25	14	9	9	16	7	16	1	118
		O	0	0	0	0	0	0	0	0	0	0	1	1
7	Diseases of the liver (K70-K76)	M	25	18	34	99	277	580	510	398	101	121	15	2178
		F	11	14	24	50	76	43	91	80	36	61	11	497
		O	0	0	0	0	0	1	0	0	0	0	0	1
8	Chiolelithiasis and cholecystitis (K80-K81)	M	1	0	0	0	0	4	2	3	1	5	0	16
		F	0	0	0	1	1	2	4	3	1	16	1	29
		O	0	0	0	0	0	0	0	0	0	0	0	0

Table D-11														
DEATHS BY CAUSE OF DEATHS, AGE AND SEX FOR MEDICALLY CERTIFIED DEATHS - 2018														
AGE IN YEARS														
SL. No.	NAME OF THE DISEASE	SEX	<1	1-4	5-14	15-24	25-34	35-44	45-54	55-64	65-69	>=70	NOT STATED	TOTAL
(1)	(2)	(3)	(4)	(5)	(6)	(7)	(8)	(9)	(10)	(11)	(12)	(13)	(14)	(15)
9	Disorders of the pancreas (K85-K86)	M	0	0	1	9	27	30	23	13	4	13	0	120
		F	1	1	0	6	6	7	11	15	6	5	1	59
		O	0	0	0	0	0	0	0	0	0	0	0	0
10	All other diseases of the other parts of digestive system (K20-K22, K28, K30-K31, K50-K55, K57-K63, K66, K82-K83 & K90-K92)	M	30	12	1	20	39	66	109	126	59	140	12	614
		F	27	4	11	19	26	48	88	93	44	117	11	488
		O	0	0	0	0	0	0	0	0	0	0	0	0
XII	Diseases of the skin and subcutaneous tissue (L00-L99)	M	1	0	0	1	3	6	7	3	3	3	0	27
		F	0	2	1	1	2	4	5	4	0	6	0	25
		O	0	0	0	0	0	0	0	0	0	0	0	0
38	Diseases of the skin and subcutaneous tissue (L00-L99)	M	1	0	0	1	3	6	7	3	3	3	0	27
		F	0	2	1	1	2	4	5	4	0	6	0	25
		O	0	0	0	0	0	0	0	0	0	0	0	0
1	Infections of the skin and subcutaneous tissue (L00-L08)	M	1	0	0	0	2	5	4	3	1	2	0	18
		F	0	1	0	1	1	2	3	1	0	4	0	13
		O	0	0	0	0	0	0	0	0	0	0	0	0
2	All other diseases of the skin and subcutaneous tissue (L10-L99)	M	0	0	0	1	1	1	3	0	2	1	0	9
		F	0	1	1	0	1	2	2	3	0	2	0	12
		O	0	0	0	0	0	0	0	0	0	0	0	0
XIII	Diseases of the Musculoskeletal system connective tissue (M00-M99)	M	4	3	2	4	8	8	16	15	5	7	3	75
		F	4	1	3	14	11	10	7	5	6	5	1	67
		O	0	0	0	0	0	0	0	0	0	0	0	0
39	Diseases of the Musculoskeletal system connective tissue (M00-M99)	M	4	3	2	4	8	8	16	15	5	7	3	75
		F	4	1	3	14	11	10	7	5	6	5	1	67
		O	0	0	0	0	0	0	0	0	0	0	0	0
1	Rheumatoid arthritis and other inflammatory polyarthropathies (M05-M13)	M	0	1	0	0	0	1	1	3	0	0	0	6
		F	0	0	1	0	0	0	3	1	1	1	0	7
		O	0	0	0	0	0	0	0	0	0	0	0	0
2	Osteomyelitis (M86)	M	0	0	0	0	1	1	1	0	0	0	0	3
		F	0	0	0	0	0	0	0	2	0	0	0	2
		O	0	0	0	0	0	0	0	0	0	0	0	0
3	All other diseases of the musculoskeletal system and connective tissue (M00-M02, M15-M43-M85, M87-M99)	M	4	2	2	4	7	6	14	12	5	7	3	66
		F	4	1	2	14	11	10	4	2	5	4	1	58
		O	0	0	0	0	0	0	0	0	0	0	0	0
XIV	DISEASES OF THE GENITOURINARY SYSTEM (N00 - N99)	M	35	12	31	75	94	158	211	232	82	221	13	1164
		F	27	9	20	46	84	83	133	168	55	160	15	800
		O	0	0	0	0	0	0	0	0	0	0	1	1

Table D-11														
DEATHS BY CAUSE OF DEATHS, AGE AND SEX FOR MEDICALLY CERTIFIED DEATHS - 2018														
AGE IN YEARS														
SL. No.	NAME OF THE DISEASE	SEX	<1	1-4	5-14	15-24	25-34	35-44	45-54	55-64	65-69	>=70	NOT STATED	TOTAL
(1)	(2)	(3)	(4)	(5)	(6)	(7)	(8)	(9)	(10)	(11)	(12)	(13)	(14)	(15)
40	Disease of urinary system (N00-N39)	M	34	12	31	74	92	158	207	231	79	214	11	1143
		F	24	8	20	45	81	81	130	167	55	160	15	786
		O	0	0	0	0	0	0	0	0	0	0	1	1
1	Glomerular diseases (including Nephritic Synodrome) (N00-N07)	M	0	2	9	4	5	8	9	14	4	13	2	70
		F	1	2	7	4	9	7	8	12	8	10	2	70
		O	0	0	0	0	0	0	0	0	0	0	0	0
2	Renal tubulo-interstitial diseases (N10-N15)	M	0	0	2	0	1	1	4	2	0	2	0	12
		F	0	0	1	0	1	1	2	2	0	1	1	9
		O	0	0	0	0	0	0	0	0	0	0	0	0
3	Renal failure (N17-N19)	M	33	8	11	44	60	87	116	134	43	113	9	658
		F	22	6	6	29	45	42	76	93	27	76	12	434
		O	0	0	0	0	0	0	0	0	0	0	1	1
4	Urolithiasis (N20-N23)	M	0	0	0	2	0	1	0	2	0	2	0	7
		F	0	0	0	0	1	2	0	1	0	1	0	5
		O	0	0	0	0	0	0	0	0	0	0	0	0
5	Other disorders of kidney and ureter (N25-N29)	M	0	0	7	18	22	53	65	64	24	42	0	295
		F	1	0	4	10	20	23	31	47	9	42	0	187
		O	0	0	0	0	0	0	0	0	0	0	0	0
6	All other diseases of urinary system (N30-N39)	M	1	2	2	6	4	8	13	15	8	42	0	101
		F	0	0	2	2	5	6	13	12	11	30	0	81
		O	0	0	0	0	0	0	0	0	0	0	0	0
41	Other diseases of the genitourinary system (N40-N99)	M	1	0	0	1	2	0	4	1	3	7	2	21
		F	3	1	0	1	3	2	3	1	0	0	0	14
		O	0	0	0	0	0	0	0	0	0	0	0	0
1	Hyperplasia of prostate (N40)	M	0	0	0	0	0	0	3	1	2	2	0	8
		F	0	0	0	0	0	0	0	0	0	0	0	0
		O	0	0	0	0	0	0	0	0	0	0	0	0
2	All other diseases of male genital organs (N41-N50)	M	1	0	0	1	2	0	1	0	1	5	2	13
		F	0	0	0	0	0	0	0	0	0	0	0	0
		O	0	0	0	0	0	0	0	0	0	0	0	0
3	Salpingitis and oophoritis (N70)	M	0	0	0	0	0	0	0	0	0	0	0	0
		F	2	1	0	0	1	0	0	0	0	0	0	4
		O	0	0	0	0	0	0	0	0	0	0	0	0
4	All other diseases of female genital organs (N60-N64, N71-N76, N80-N99)	M	0	0	0	0	0	0	0	0	0	0	0	0
		F	1	0	0	1	2	2	3	1	0	0	0	10
		O	0	0	0	0	0	0	0	0	0	0	0	0

Table D-11														
DEATHS BY CAUSE OF DEATHS, AGE AND SEX FOR MEDICALLY CERTIFIED DEATHS - 2018														
AGE IN YEARS														
SL. No.	NAME OF THE DISEASE	SEX	<1	1-4	5-14	15-24	25-34	35-44	45-54	55-64	65-69	>=70	NOT STATED	TOTAL
(1)	(2)	(3)	(4)	(5)	(6)	(7)	(8)	(9)	(10)	(11)	(12)	(13)	(14)	(15)
XV	PREGNANCY, CHILDBIRTH AND THE PUERPERIUM (O00-O99)	M	0	0	0	0	0	0	0	0	0	0	0	0
		F	0	0	0	58	68	16	4	0	0	0	0	146
		O	0	0	0	0	0	0	0	0	0	0	0	0
42	Pregnancy with abortive outcome (O00-O08)	M	0	0	0	0	0	0	0	0	0	0	0	0
		F	0	0	0	6	5	2	0	0	0	0	0	13
		O	0	0	0	0	0	0	0	0	0	0	0	0
1	Spontaneous abortion (O03)	M	0	0	0	0	0	0	0	0	0	0	0	0
		F	0	0	0	1	1	0	0	0	0	0	0	2
		O	0	0	0	0	0	0	0	0	0	0	0	0
2	Medical abortion (O04)	M	0	0	0	0	0	0	0	0	0	0	0	0
		F	0	0	0	0	0	0	0	0	0	0	0	0
		O	0	0	0	0	0	0	0	0	0	0	0	0
3	Other pregnancies with abortive outcome (O00-O02 & O05-O08)	M	0	0	0	0	0	0	0	0	0	0	0	0
		F	0	0	0	5	4	2	0	0	0	0	0	11
		O	0	0	0	0	0	0	0	0	0	0	0	0
43	Other direct obstetric deaths (O10-O92)	M	0	0	0	0	0	0	0	0	0	0	0	0
		F	0	0	0	35	38	10	1	0	0	0	0	84
		O	0	0	0	0	0	0	0	0	0	0	0	0
1	Oedema, proteinuria and hypertensive disorders in pregnancy, childbirth and the puerperium (O10-O16)	M	0	0	0	0	0	0	0	0	0	0	0	0
		F	0	0	0	2	5	4	0	0	0	0	0	11
		O	0	0	0	0	0	0	0	0	0	0	0	0
2	Infections of genitourinary tract in pregnancy (O23)	M	0	0	0	0	0	0	0	0	0	0	0	0
		F	0	0	0	1	1	1	0	0	0	0	0	3
		O	0	0	0	0	0	0	0	0	0	0	0	0
3	Obstructed labour (O64-O66)	M	0	0	0	0	0	0	0	0	0	0	0	0
		F	0	0	0	0	0	0	0	0	0	0	0	0
		O	0	0	0	0	0	0	0	0	0	0	0	0
4	Complications pre-dominantly related to the puerperium (O85-O92)	M	0	0	0	0	0	0	0	0	0	0	0	0
		F	0	0	0	6	4	1	1	0	0	0	0	12
		O	0	0	0	0	0	0	0	0	0	0	0	0
5	Other complications of pregnancy and delivery (O20-O22, O24-O63 & O67-O84)	M	0	0	0	0	0	0	0	0	0	0	0	0
		F	0	0	0	26	28	4	0	0	0	0	0	58
		O	0	0	0	0	0	0	0	0	0	0	0	0
44	Other obstetric conditions, not elsewhere classified (O95-O99)	M	0	0	0	0	0	0	0	0	0	0	0	0
		F	0	0	0	17	25	4	3	0	0	0	0	49
		O	0	0	0	0	0	0	0	0	0	0	0	0
1	Indirect obstetric deaths (O98-O99)	M	0	0	0	0	0	0	0	0	0	0	0	0
		F	0	0	0	17	25	4	3	0	0	0	0	49
		O	0	0	0	0	0	0	0	0	0	0	0	0



Table D-11														
DEATHS BY CAUSE OF DEATHS, AGE AND SEX FOR MEDICALLY CERTIFIED DEATHS - 2018														
AGE IN YEARS														
SL. No.	NAME OF THE DISEASE	SEX	<1	1-4	5-14	15-24	25-34	35-44	45-54	55-64	65-69	>=70	NOT STATED	TOTAL
(1)	(2)	(3)	(4)	(5)	(6)	(7)	(8)	(9)	(10)	(11)	(12)	(13)	(14)	(15)
2	All other obstetric conditions, not elsewhere classified (O95-O97)	M	0	0	0	0	0	0	0	0	0	0	0	0
		F	0	0	0	0	0	0	0	0	0	0	0	0
		O	0	0	0	0	0	0	0	0	0	0	0	0
XVI	Certain conditions originating in the perinatal period (P00-P96)	M	1611	0	0	0	0	0	0	0	0	0	388	1999
		F	954	0	0	0	0	0	0	0	0	0	270	1224
		O	8	0	0	0	0	0	0	0	0	0	6	14
45	Certain conditions originating in the perinatal period (P00-P96)	M	1611	0	0	0	0	0	0	0	0	0	388	1999
		F	954	0	0	0	0	0	0	0	0	0	270	1224
		O	8	0	0	0	0	0	0	0	0	0	6	14
1	Slow fetal growth, fetal malnutrition and immaturity (P05-P07)	M	620	0	0	0	0	0	0	0	0	0	181	801
		F	390	0	0	0	0	0	0	0	0	0	114	504
		O	5	0	0	0	0	0	0	0	0	0	1	6
2	Birth trauma (P10-P15)	M	9	0	0	0	0	0	0	0	0	0	6	15
		F	7	0	0	0	0	0	0	0	0	0	3	10
		O	0	0	0	0	0	0	0	0	0	0	0	0
3	Hypoxia, birth asphyxia and other respiratory conditions (P20-P28)	M	663	0	0	0	0	0	0	0	0	0	150	813
		F	405	0	0	0	0	0	0	0	0	0	118	523
		O	2	0	0	0	0	0	0	0	0	0	4	6
4	Haemolytic disease of fetus and new born (P55)	M	1	0	0	0	0	0	0	0	0	0	2	3
		F	1	0	0	0	0	0	0	0	0	0	1	2
		O	0	0	0	0	0	0	0	0	0	0	0	0
5	Other perinatal Jaundice (P58-P59)	M	6	0	0	0	0	0	0	0	0	0	0	6
		F	3	0	0	0	0	0	0	0	0	0	0	3
		O	0	0	0	0	0	0	0	0	0	0	0	0
6	All other conditions originating in the perinatal period (P00-P04,P08,P29-P54,P56-P57,P60-P96)	M	312	0	0	0	0	0	0	0	0	0	49	361
		F	148	0	0	0	0	0	0	0	0	0	34	182
		O	1	0	0	0	0	0	0	0	0	0	1	2
XVII	Congenital Malformations, Deformations & chromosomal abnormalities (Q00-Q99)	M	295	44	31	11	7	5	7	1	2	2	33	438
		F	151	39	9	10	6	5	3	1	3	5	17	249
		O	1	1	0	0	0	0	0	0	0	0	1	3
46	Congenital Malformations, Deformations & chromosomal abnormalities (Q00-Q99)	M	295	44	31	11	7	5	7	1	2	2	33	438
		F	151	39	9	10	6	5	3	1	3	5	17	249
		O	1	1	0	0	0	0	0	0	0	0	1	3
1	Spina bifida (Q05)	M	1	1	0	0	0	0	0	0	0	0	0	2
		F	0	0	0	0	0	0	0	0	1	0	0	1
		O	0	0	0	0	0	0	0	0	0	0	0	0
2	Congenital malformations of the circulatory sytem (Q20-Q28)	M	175	28	28	11	5	5	5	1	2	1	13	274
		F	76	32	9	6	5	3	2	1	1	3	9	147
		O	0	1	0	0	0	0	0	0	0	0	0	1

Table D-11														
DEATHS BY CAUSE OF DEATHS, AGE AND SEX FOR MEDICALLY CERTIFIED DEATHS - 2018														
AGE IN YEARS														
SL. No.	NAME OF THE DISEASE	SEX	<1	1-4	5-14	15-24	25-34	35-44	45-54	55-64	65-69	>=70	NOT STATED	TOTAL
(1)	(2)	(3)	(4)	(5)	(6)	(7)	(8)	(9)	(10)	(11)	(12)	(13)	(14)	(15)
3	Cleft lip and cleft palate (Q35-Q37)	M	2	0	0	0	0	0	0	0	0	0	0	2
		F	0	0	0	0	0	0	0	0	0	0	0	0
		O	0	0	0	0	0	0	0	0	0	0	0	0
4	All other congenital malformations, deformations, and chromosomal abnormalities, not elsewhere classified (Q00-Q04, Q06-Q18, Q30-Q34 & Q38-Q99)	M	117	15	3	0	2	0	2	0	0	1	20	160
		F	75	7	0	4	1	2	1	0	1	2	8	101
		O	1	0	0	0	0	0	0	0	0	0	1	2
XVIII	Symptoms, Signs and abnormal clinical & Laboratory finding not elsewhere classified (R00-R99)	M	1164	359	338	822	1482	1783	2150	2503	1125	2634	248	14608
		F	790	272	328	561	585	558	881	1333	726	2112	169	8315
		O	2	0	0	0	1	1	0	0	0	0	2	6
47	Symptoms, Signs and abnormal clinical & Laboratory finding not elsewhere classified (R00-R99)	M	1164	359	338	822	1482	1783	2150	2503	1125	2634	248	14608
		F	790	272	328	561	585	558	881	1333	726	2112	169	8315
		O	2	0	0	0	1	1	0	0	0	0	2	6
1	Abdominal and pelvic pain (R10)	M	891	180	156	385	752	1021	1307	1502	669	1565	194	8622
		F	609	155	160	346	328	335	529	800	471	1373	136	5242
		O	1	0	0	0	1	0	0	0	0	0	2	4
2	Ascites (R18)	M	1	0	0	3	16	22	16	12	4	9	0	83
		F	0	0	1	0	2	4	3	5	0	3	0	18
		O	0	0	0	0	0	0	0	0	0	0	0	0
3	Somnolence, stupor and coma (R40)	M	0	0	1	4	8	5	9	7	2	4	0	40
		F	0	0	0	1	4	4	3	1	1	2	0	16
		O	0	0	0	0	0	0	0	0	0	0	0	0
4	Fever of unknown origin (R50)	M	2	2	11	26	21	17	23	9	4	10	1	126
		F	1	1	10	17	22	8	5	9	3	2	0	78
		O	0	0	0	0	0	0	0	0	0	0	0	0
5	Senility (R54)	M	0	0	0	0	0	0	4	28	20	51	0	103
		F	0	0	0	0	0	0	0	18	9	51	0	78
		O	0	0	0	0	0	0	0	0	0	0	0	0
6	Syncope and collapse (R55)	M	0	0	0	0	0	0	3	1	0	0	0	4
		F	0	0	0	0	0	0	0	0	0	0	0	0
		O	0	0	0	0	0	0	0	0	0	0	0	0
7	Convulsions, not elsewhere classified (R56)	M	2	1	3	4	7	14	9	8	3	15	0	66
		F	2	1	1	2	6	4	2	8	5	15	0	46
		O	0	0	0	0	0	0	0	0	0	0	0	0
8	Shock, not elsewhere classified (R57)	M	194	59	68	105	207	242	363	560	259	697	20	2774
		F	110	33	78	86	100	119	218	342	165	477	16	1744
		O	0	0	0	0	0	0	0	0	0	0	0	0

Table D-11														
DEATHS BY CAUSE OF DEATHS, AGE AND SEX FOR MEDICALLY CERTIFIED DEATHS - 2018														
AGE IN YEARS														
SL. No.	NAME OF THE DISEASE	SEX	<1	1-4	5-14	15-24	25-34	35-44	45-54	55-64	65-69	>=70	NOT STATED	TOTAL
(1)	(2)	(3)	(4)	(5)	(6)	(7)	(8)	(9)	(10)	(11)	(12)	(13)	(14)	(15)
9	All other symptoms, signs and abnormal clinical and laboratory findings, not elsewhere classified (R00-R09, R11-R17,R19-R39,R41-R49,R51-R53,R58-R99)	M	74	117	99	295	471	462	416	376	164	283	33	2790
		F	68	82	78	109	123	84	121	150	72	189	17	1093
		O	1	0	0	0	0	1	0	0	0	0	0	2
XIX	Injury, poisoning and certain other consequences of external causes (S00-T98)	M	29	107	98	372	445	383	315	209	72	109	27	2166
		F	17	80	55	226	214	134	117	113	41	82	21	1100
		O	0	0	0	0	0	0	0	0	0	0	0	0
48	Fractures (S02,S12,S22,S32,S42,S52,S62 S72,S82,S92,T02,T08,T10,T12)	M	0	2	0	22	22	23	28	16	10	18	4	145
		F	1	1	1	2	5	4	10	8	6	13	1	52
		O	0	0	0	0	0	0	0	0	0	0	0	0
1	Fracture of skull and facial bones (S02)	M	0	0	0	1	1	3	4	1	2	1	0	13
		F	0	1	0	0	0	0	1	1	0	3	0	6
		O	0	0	0	0	0	0	0	0	0	0	0	0
2	Fracture of neck, thorax or pelvis (S12,S22,S32 & T08)	M	0	1	0	7	12	5	10	7	2	3	3	50
		F	0	0	0	1	1	4	2	2	1	0	1	12
		O	0	0	0	0	0	0	0	0	0	0	0	0
3	Fracture of upper limb (S42,S52,S62 & T10)	M	0	0	0	0	0	1	0	0	0	1	0	2
		F	1	0	0	1	1	0	0	0	0	1	0	4
		O	0	0	0	0	0	0	0	0	0	0	0	0
4	Fractures of lower limb (S72,S82,S92 & T12)	M	0	0	0	11	9	12	14	8	5	13	1	73
		F	0	0	1	0	3	0	7	5	3	9	0	28
		O	0	0	0	0	0	0	0	0	0	0	0	0
5	Fractures involving multiple body regions and of unspecified body region (T02)	M	0	1	0	3	0	2	0	0	1	0	0	7
		F	0	0	0	0	0	0	0	0	2	0	0	2
		O	0	0	0	0	0	0	0	0	0	0	0	0
49	Dislocations, sprains and strains of specified and multiple body regions (S03, S13, S23, S33, S43, S53, S63, S73, S83, S93, T03)	M	0	0	0	2	1	0	0	2	0	0	1	6
		F	0	0	2	0	1	1	1	0	0	0	0	5
		O	0	0	0	0	0	0	0	0	0	0	0	0
50	Intracranial and internal injuries, including nerves (S04, S06, S14, S24, S26-S27, S34, S36-S37, S44, S54, S64, S74, S84 & S94)	M	17	20	14	43	56	82	82	53	21	39	4	431
		F	8	13	15	19	24	19	32	43	11	21	3	208
		O	0	0	0	0	0	0	0	0	0	0	0	0
51	Crushing injuries and traumatic amputations of specified and multiple body regions (S07-S08, S17-S18, S28, S38, S47-S48, S57-S58, S67-S68,S77-S78, S87-S88, S97-S98, T04-T05)	M	0	0	0	2	0	1	2	1	0	0	0	6
		F	0	0	0	0	0	0	0	0	0	1	0	1
		O	0	0	0	0	0	0	0	0	0	0	0	0

Table D-11														
DEATHS BY CAUSE OF DEATHS, AGE AND SEX FOR MEDICALLY CERTIFIED DEATHS - 2018														
AGE IN YEARS														
SL. No.	NAME OF THE DISEASE	SEX	<1	1-4	5-14	15-24	25-34	35-44	45-54	55-64	65-69	>=70	NOT STATED	TOTAL
(1)	(2)	(3)	(4)	(5)	(6)	(7)	(8)	(9)	(10)	(11)	(12)	(13)	(14)	(15)
52	Other injuries of specified, unspecified and multiple body regions (S00-S01, S05, S09-S11, S15-S16, S19-S21, S25, S29-S31, S35, S39-S41, S45-S46, S49-S51, S55-S56, S59-S61, S65-S66, S69-S71, S75-S76, S79-S81, S85-S86, S89-S91, S95-S96, S99, T00-T01, T06-T14)	M	9	39	58	182	224	171	130	94	25	37	8	977
		F	4	43	16	31	31	25	34	29	13	23	7	256
		O	0	0	0	0	0	0	0	0	0	0	0	0
53	Effects of foreign body entering through natural orifice (T15-T19)	M	0	1	0	0	0	4	4	1	2	3	0	15
		F	1	0	0	0	2	0	0	3	1	4	0	11
		O	0	0	0	0	0	0	0	0	0	0	0	0
54	Burns and Corrosions (T20-T32)	M	2	43	19	73	93	59	42	23	9	8	8	379
		F	3	21	18	124	124	78	35	25	10	17	9	464
		O	0	0	0	0	0	0	0	0	0	0	0	0
55	Poisonings by drugs & biological substances and Toxic effects of substances chiefly nonmedicinal as to source (T36-T50 & T51-T65)	M	0	2	6	33	38	32	21	12	5	3	2	154
		F	0	2	2	45	22	5	3	3	0	1	1	84
		O	0	0	0	0	0	0	0	0	0	0	0	0
56	Other and unspecified effects of external causes and certain early complications of trauma (T33-T35, T66-T79)	M	0	0	1	15	11	11	4	7	0	0	0	49
		F	0	0	1	5	5	2	0	1	0	1	0	15
		O	0	0	0	0	0	0	0	0	0	0	0	0
57	Complications of Surgical and Medical care, not elsewhere classified (T80-T88)	M	1	0	0	0	0	0	0	0	0	0	0	1
		F	0	0	0	0	0	0	0	0	0	1	0	1
		O	0	0	0	0	0	0	0	0	0	0	0	0
58	Late effects of injuries, of poisoning and of other consequences of external causes (T90-T98)	M	0	0	0	0	0	0	2	0	0	1	0	3
		F	0	0	0	0	0	0	2	1	0	0	0	3
		O	0	0	0	0	0	0	0	0	0	0	0	0
XX	External causes of Morbidity and Mortality (V01-Y89)	M	163	68	83	248	467	535	701	935	471	1191	27	4889
		F	79	57	51	115	154	188	318	495	259	801	11	2528
		O	0	0	0	0	0	0	0	0	0	0	0	0
E48	Transport Accidents (V01-V99)	M	1	8	15	54	92	69	51	45	14	15	2	366
		F	4	5	8	6	5	4	6	12	3	6	0	59
		O	0	0	0	0	0	0	0	0	0	0	0	0
1	Railway accidents (V05, V15, V80.6, V81,V82.2,V87.6 & V88.6)	M	0	0	1	2	2	2	6	1	1	0	0	15
		F	0	0	0	0	0	0	0	0	0	1	0	1
		O	0	0	0	0	0	0	0	0	0	0	0	0
2	Motor vehicle traffic accidents (V02-V04, V09.2-V09.3, V12-V14, V19.4-V19.6, V19.9,V20-V28,V29.4-V29.6,V29.9, V30-V38,V39.4-V39.6,V39.9,V40-V48,V49.4-V49.6,V49.9,V50-58,V59.4-V59.6,V59.9, V60-V68,V69.4-V69.6, V69.9, V70-V78,V79.4-V79.6,V79.9, V80.3-V80.5, V82.1, V87.0-V87.5, V87.7-V87.9 V89.2-V89.3)	M	0	1	1	2	8	6	5	5	3	3	0	34
		F	1	0	1	0	0	0	0	3	0	2	0	7
		O	0	0	0	0	0	0	0	0	0	0	0	0
3	Other road vehicle accidents (V01,V06,V09.9,V10-V11,V16-V18,V19.8,V29.8,V39.8,V49.8,V59.8, V69.8,V79.8,V80.0-V80.2,V80.7-V80.9,V82.3-V82.7,V82.9 & V89.1)	M	1	7	13	50	82	61	40	39	10	11	2	316
		F	3	5	7	6	5	4	6	9	3	3	0	51
		O	0	0	0	0	0	0	0	0	0	0	0	0

Table D-11														
DEATHS BY CAUSE OF DEATHS, AGE AND SEX FOR MEDICALLY CERTIFIED DEATHS - 2018														
AGE IN YEARS														
SL. No.	NAME OF THE DISEASE	SEX	<1	1-4	5-14	15-24	25-34	35-44	45-54	55-64	65-69	>=70	NOT STATED	TOTAL
(1)	(2)	(3)	(4)	(5)	(6)	(7)	(8)	(9)	(10)	(11)	(12)	(13)	(14)	(15)
4	Water transport accidents (V90-V94)	M	0	0	0	0	0	0	0	0	0	1	0	1
		F	0	0	0	0	0	0	0	0	0	0	0	0
		O	0	0	0	0	0	0	0	0	0	0	0	0
5	Air & Space transport accidents (V95-V97)	M	0	0	0	0	0	0	0	0	0	0	0	0
		F	0	0	0	0	0	0	0	0	0	0	0	0
		O	0	0	0	0	0	0	0	0	0	0	0	0
6	All other transport accidents (V09.0-V09.1,V19.0-V19.3,V29.0-V29.3,V39.0-V39.3,V49.0-V49.3,V59.0-V59.3,V69.0-V69.3,V79.0-V79.3,V82.0,V82.8, V83-V86,V88.0-V88.5,V88.7-V88.9, V89.0,V89.9 & V98-V99)	M	0	0	0	0	0	0	0	0	0	0	0	0
		F	0	0	0	0	0	0	0	0	0	0	0	0
		O	0	0	0	0	0	0	0	0	0	0	0	0
E49	Accidental Falls (W00-W19)	M	2	8	10	30	57	43	41	24	5	17	1	238
		F	3	11	5	12	7	10	8	8	3	7	1	75
		O	0	0	0	0	0	0	0	0	0	0	0	0
E50	Accidental drowning and submersion (W65-W74)	M	1	1	0	4	10	12	11	4	1	0	0	44
		F	0	0	0	1	2	1	0	0	1	0	0	5
		O	0	0	0	0	0	0	0	0	0	0	0	0
E51	Exposure to smoke, fire and flames (X00-X09)	M	0	1	2	1	3	2	0	0	0	1	0	10
		F	0	1	1	4	9	1	1	0	0	1	0	18
		O	0	0	0	0	0	0	0	0	0	0	0	0
E52	Accidental poisoning by and exposure to noxious substances (X40-X49)	M	0	1	0	2	1	2	1	1	0	0	0	8
		F	0	1	0	2	1	0	1	0	0	0	0	5
		O	0	0	0	0	0	0	0	0	0	0	0	0
E53	Intentional self-harm (Suicide-attempted) (X60-X84)	M	0	0	1	0	1	3	1	2	1	0	0	9
		F	0	0	0	3	0	1	0	0	0	0	0	4
		O	0	0	0	0	0	0	0	0	0	0	0	0
E54	Assault (Homicide) (X-85-Y09)	M	0	0	0	1	1	2	4	2	0	0	0	10
		F	0	0	0	1	0	0	0	1	0	1	0	3
		O	0	0	0	0	0	0	0	0	0	0	0	0
E55	Other Violence (Y10-Y36)	M	4	1	0	0	0	3	2	3	3	1	0	17
		F	3	4	1	0	4	2	0	0	1	1	0	16
		O	0	0	0	0	0	0	0	0	0	0	0	0
1	Event of undetermined intent (Y10-Y34)	M	0	0	0	0	0	3	2	0	3	0	0	8
		F	0	0	0	0	1	2	0	0	1	0	0	4
		O	0	0	0	0	0	0	0	0	0	0	0	0
2	Legal intervention (Y35)	M	4	1	0	0	0	0	0	3	0	1	0	9
		F	3	4	1	0	3	0	0	0	0	1	0	12
		O	0	0	0	0	0	0	0	0	0	0	0	0

Table D-11														
DEATHS BY CAUSE OF DEATHS, AGE AND SEX FOR MEDICALLY CERTIFIED DEATHS - 2018														
AGE IN YEARS														
SL. No.	NAME OF THE DISEASE	SEX	<1	1-4	5-14	15-24	25-34	35-44	45-54	55-64	65-69	>=70	NOT STATED	TOTAL
(1)	(2)	(3)	(4)	(5)	(6)	(7)	(8)	(9)	(10)	(11)	(12)	(13)	(14)	(15)
3	Operations of war (Y36)	M	0	0	0	0	0	0	0	0	0	0	0	0
		F	0	0	0	0	0	0	0	0	0	0	0	0
		O	0	0	0	0	0	0	0	0	0	0	0	0
E56	Complications of medical and surgical care (Y40-Y84)	M	0	0	0	0	1	2	1	2	1	3	0	10
		F	0	0	0	0	0	0	0	0	0	0	0	0
		O	0	0	0	0	0	0	0	0	0	0	0	0
1	Drugs, medicaments and biological substances causing adverse effects in therapeutic use (Y40-Y59)	M	0	0	0	0	1	2	1	2	1	3	0	10
		F	0	0	0	0	0	0	0	0	0	0	0	0
		O	0	0	0	0	0	0	0	0	0	0	0	0
2	Misadven during surgical & medical care, adverse adverse incidents in diagnostic and therapeutic use, abnormal reactions and late complications (Y60-Y69,Y70-Y82 & Y83-Y84)	M	0	0	0	0	0	0	0	0	0	0	0	0
		F	0	0	0	0	0	0	0	0	0	0	0	0
		O	0	0	0	0	0	0	0	0	0	0	0	0
E57	Other external causes of accidental injury not elaseewhere classified (W20-W64, W75-W99, X10-X39, X50-X59)	M	155	48	55	156	301	397	589	851	446	1154	24	4176
		F	69	35	36	85	126	168	302	474	251	785	10	2341
		O	0	0	0	0	0	0	0	0	0	0	0	0
1	Accidents caused by machinery, and by cutting & piercing instruments (W24-W31)	M	0	1	0	2	1	1	0	1	1	0	0	7
		F	0	1	0	0	0	0	1	0	0	0	0	2
		O	0	0	0	0	0	0	0	0	0	0	0	0
2	Accidents caused by firearm missile (W32-W34)	M	0	0	0	1	2	2	0	0	0	0	0	5
		F	0	0	0	0	0	0	0	0	0	0	0	0
		O	0	0	0	0	0	0	0	0	0	0	0	0
3	Bites of snakes & other venomous animals (X20-X27)	M	0	0	0	0	0	0	5	1	1	1	0	8
		F	0	0	0	0	0	0	1	0	0	0	0	1
		O	0	0	0	0	0	0	0	0	0	0	0	0
4	Sun stroke (X32)	M	0	0	0	0	0	0	0	0	0	0	0	0
		F	1	0	0	0	0	1	0	0	0	0	0	2
		O	0	0	0	0	0	0	0	0	0	0	0	0
5	All other accidents including late effects (W20-W23, W35-W64, W75-W99, X10-X19, X28-X31, X33-X39 & X50-X59)	M	155	47	55	153	298	394	584	849	444	1153	24	4156
		F	68	34	36	85	126	167	300	474	251	785	10	2336
		O	0	0	0	0	0	0	0	0	0	0	0	0
E58	Late effects of external causes of morbidity and mortality (Y85-Y89)	M	0	0	0	0	0	0	0	1	0	0	0	1
		F	0	0	0	1	0	1	0	0	0	0	0	2
		O	0	0	0	0	0	0	0	0	0	0	0	0
	Total	M	5275	1338	1617	3451	5295	7268	9425	11057	4992	10621	993	61332
		F	3330	1064	1348	2601	2883	3014	4643	6346	3057	7795	705	36786
		O	12	1	0	0	1	2	0	1	1	0	17	35
	All	T	8617	2403	2965	6052	8179	10284	14068	17404	8050	18416	1715	98153

TABLE: D-12 & D-13													
INFANT DEATHS BY PLACE OF OCCURRENCE, DISTRICTS (URBAN)													
SL. NO.	DISTRICT	INSTITUTIONAL				DOMICILIARY				ALL			
		MALE	FEMALE	OTHER	TOTAL	MALE	FEMALE	OTHER	TOTAL	MALE	FEMALE	OTHER	TOTAL
1	NORTH DMC	1027	744	1	1772	5	5	0	10	1032	749	1	1782
2	SOUTH DMC	405	284	0	689	3	6	0	9	408	290	0	698
3	EAST DMC	1073	713	4	1790	1	0	0	1	1074	713	4	1791
4	NDMC	1743	1067	7	2817	0	1	0	1	1743	1068	7	2818
5	DELHI CANTT	29	27	0	56	0	0	0	0	29	27	0	56
	<b>ALL</b>	<b>4277</b>	<b>2835</b>	<b>12</b>	<b>7124</b>	<b>9</b>	<b>12</b>	<b>0</b>	<b>21</b>	<b>4286</b>	<b>2847</b>	<b>12</b>	<b>7145</b>

TABLE: D-12 & D-13													
INFANT DEATHS BY PLACE OF OCCURRENCE, DISTRICTS (RURAL)													
SL. NO.	DISTRICT	INSTITUTIONAL				DOMICILIARY				ALL			
		MALE	FEMALE	OTHER	TOTAL	MALE	FEMALE	OTHER	TOTAL	MALE	FEMALE	OTHER	TOTAL
1	NORTH DMC	386	196	0	582	1	0	0	1	387	196	0	583
2	SOUTH DMC	14	14	0	28	0	0	0	0	14	14	0	28
3	EAST DMC	197	100	0	297	0	0	0	0	197	100	0	297
4	NDMC	393	181	0	574	0	0	0	0	393	181	0	574
5	DELHI CANTT	8	4	0	12	0	0	0	0	8	4	0	12
	<b>ALL</b>	<b>998</b>	<b>495</b>	<b>0</b>	<b>1493</b>	<b>1</b>	<b>0</b>	<b>0</b>	<b>1</b>	<b>999</b>	<b>495</b>	<b>0</b>	<b>1494</b>

TABLE :D-14													
INFANTS DEATHS BY AGE AND SEX													
SL. NO.	AGE	URBAN				RURAL				ALL			
		MALE	FEMALE	OTHER	ALL	MALE	FEMALE	OTHER	ALL	MALE	FEMALE	OTHER	ALL
1	< 7 DAYS	2178	1359	12	3549	428	196	0	624	2606	1555	12	4173
2	7-28 DAYS	715	423	0	1138	195	82	0	277	910	505	0	1415
3	28 DAYS TO 1 YEAR	1393	1065	0	2458	376	217	0	593	1769	1282	0	3051
	ALL	4286	2847	12	7145	999	495	0	1494	5285	3342	12	8639



TABLE : D-16											
PREGNANCY RELATED DEATHS BY AGE GROUP OF THE DECEASED (MOTHER) AND CAUSE OF DEATH FOR MEDICALLY CERTIFIED OR NOT DEATHS (URBAN)											
SL. NO.	CAUSE	DESCRIPTION	AGE OF MOTHER								ALL
			< 15 yr	15-19	20-24	25-29	30-34	35-39	40-44	45 AND ABOVE	
1	O00-O08	PREGNANCY, WITH ABORTIVE OUTCOME	0	0	6	1	3	2	0	0	12
2	O10-O92	OTHER DIRECT OBSTRIC DEATHS	0	4	24	18	10	7	1	1	65
3	O95-O99	OTHER OBSTRIC CONDITIONS N.E.C.	0	0	14	14	10	2	2	3	45
		ALL	0	4	44	33	23	11	3	4	122

TABLE : D-16											
PREGNANCY RELATED DEATHS BY AGE GROUP OF THE DECEASED (MOTHER) AND CAUSE OF DEATH FOR MEDICALLY CERTIFIED OR NOT DEATHS (RURAL)											
SL. NO.	CAUSE	DESCRIPTION	AGE OF MOTHER								ALL
			< 15 yr	15-19	20-24	25-29	30-34	35-39	40-44	45 AND ABOVE	
1	O00-O08	PREGNANCY, WITH ABORTIVE OUTCOME	0	0	0	1	0	0	0	0	1
2	O10-O92	OTHER DIRECT OBSTRIC DEATHS	0	0	7	7	3	0	2	0	19
3	O95-O99	OTHER OBSTRIC CONDITIONS N.E.C.	0	0	3	1	0	0	0	0	4
		ALL	0	0	10	9	3	0	2	0	24

TABLE: D-18										
PREGNANCY RELATED DEATHS BY AGE AND OCCUPATION (URBAN)										
SL. NO.	OCCUPATION	AGE GROUP								
		<15	15-19	20-24	25-29	30-34	35-39	40-44	45 AND ABOVE	ALL
1	PROFESSIONAL / TECHNICAL RELATED WORKERS	0	0	0	0	0	0	0	0	0
2	ADMINISTRATIVE EXECUTIVE AND MANAGERIAL WORKERS	0	0	0	0	0	0	0	0	0
3	CLERICAL WORKERS	0	0	0	0	0	0	0	0	0
4	SALE WORKERS	0	0	0	0	0	0	0	0	0
5	SERVICE WORKERS	0	0	0	0	0	0	0	0	0
6	FARMERS,FISHERMAN,HUNTERS etc	0	0	0	0	0	0	0	0	0
7	PRODUCTION AND OTHER RELATED WORKERS	0	0	0	0	0	0	0	0	0
8	HOUSEWIFE / NON WORKERS	0	0	5	2	0	3	0	0	10
9	OTHERS/NOT STATED	0	4	39	31	23	8	3	4	112
	<b>ALL</b>	<b>0</b>	<b>4</b>	<b>44</b>	<b>33</b>	<b>23</b>	<b>11</b>	<b>3</b>	<b>4</b>	<b>122</b>

TABLE: D-18										
PREGNANCY RELATED DEATHS BY AGE AND OCCUPATION (RURAL)										
SL. NO.	OCCUPATION	AGE GROUP								
		<15	15-19	20-24	25-29	30-34	35-39	40-44	45 AND ABOVE	ALL
1	PROFESSIONAL / TECHNICAL RELATED WORKERS	0	0	0	0	0	0	0	0	0
2	ADMINISTRATIVE EXECUTIVE AND MANAGERIAL WORKERS	0	0	0	0	0	0	0	0	0
3	CLERICAL WORKERS	0	0	0	0	0	0	0	0	0
4	SALE WORKERS	0	0	0	0	0	0	0	0	0
5	SERVICE WORKERS	0	0	0	0	0	0	0	0	0
6	FARMERS,FISHERMAN,HUNTERS etc	0	0	0	0	0	0	0	0	0
7	PRODUCTION AND OTHER RELATED WORKERS	0	0	0	0	0	0	0	0	0
8	HOUSEWIFE / NON WORKERS	0	0	0	0	0	0	0	0	0
9	OTHERS/NOT STATED	0	0	10	9	3	0	2	0	24
	<b>All</b>	<b>0</b>	<b>0</b>	<b>10</b>	<b>9</b>	<b>3</b>	<b>0</b>	<b>2</b>	<b>0</b>	<b>24</b>

TABLE : S-1													
STILL BIRTH BY PLACE OF OCCURENCE IN DISTRICT (URBAN)													
SL. NO.	DISTRICT	PLACE OF OCCURANCE											
		INSTITUTIONAL				DOMICILIARY				ALL			
		MALE	FEMALE	OTHER	TOTAL	MALE	FEMALE	OTHER	TOTAL	MALE	FEMALE	OTHER	TOTAL
1	NORTH DMC	552	464	5	1021	0	0	0	0	552	464	5	1021
2	SOUTH DMC	182	150	2	334	0	0	0	0	182	150	2	334
3	EAST DMC	106	97	1	204	0	0	0	0	106	97	1	204
4	NDMC	615	529	15	1159	0	0	0	0	615	529	15	1159
5	DELHI CANTT	4	7	0	11	0	0	0	0	4	7	0	11
	ALL	1459	1247	23	2729	0	0	0	0	1459	1247	23	2729

TABLE: S-1													
STILL BIRTH BY PLACE OF OCCURENCE IN DISTRICT (RURAL)													
SL. NO.	DISTRICT	PLACE OF OCCURANCE											
		INSTITUTIONAL				DOMICILIARY				ALL			
		MALE	FEMALE	OTHER	TOTAL	MALE	FEMALE	OTHER	TOTAL	MALE	FEMALE	OTHER	TOTAL
1	NORTH DMC	19	19	1	39	0	0	0	0	19	19	1	39
2	SOUTH DMC	0	0	0	0	0	0	0	0	0	0	0	0
3	EAST DMC	0	0	0	0	0	0	0	0	0	0	0	0
4	NDMC	0	0	0	0	0	0	0	0	0	0	0	0
5	DELHI CANTT	0	0	0	0	0	0	0	0	0	0	0	0
	ALL	19	19	1	39	0	0	0	0	19	19	1	39

**-: SECTION SIX :-**

**ANNEXURE**

## CONCEPTS & DEFINITIONS

**Some important concepts used in this Annual Report are defined as follows:**

1. **Birth:** “Birth” means live-birth or still birth.
2. **Live Birth:** “Live-Birth” means the complete expulsion or extraction from its mother of a product of conception, irrespective of the duration of pregnancy, which after such expulsion or extraction, breathes or shows any other evidence of life, and each product of such birth is considered live-born.
3. **Still-Birth:** “Still-Birth” means foetal death where a product of conception has attained at least the prescribed period of gestation.
4. **Death:** “Death” means the permanent disappearance of all evidence of life at any time after live-birth has taken place.
5. **Foetal Death:** “Foetal Death” means absence of all evidence of life prior to the complete expulsion or extraction from its mother of a product of conception irrespective of the duration of pregnancy.
6. **Birth Rate:** Birth rate acts as an index of the relative speed at which additions are being made to the population through child-birth. It is only a live birth that signifies an addition to the existing population, excluding still births.

The annual birth rate is defined as:

$$\text{Birth Rate} = \frac{\text{No. of Births in a year}}{\text{Mid-year Population}} \times 1000$$

7. **Death Rate:** The death rate for a given year tells us at what rate deaths have depleted the population over the course of the year.

The death rate, which measures the decrease in a population due to deaths, is perhaps the most widely used of any vital statistics rate because of its value as an index in numerous demographic & public health problems.

The Annual Death Rate is defined as :

$$\text{Death Rate} = \frac{\text{No. of Deaths in a Year}}{\text{Mid-year Population}} \times 1000$$

8. **Infant Mortality Rate:** Infant mortality rate serves as one of the best indices to the general “healthiness” of a society. It is similar to age-specific death rate for infants under 1 year of age.

The annual infant mortality rate is defined as :

$$\text{Infant Mortality Rate} = \frac{\text{No. of deaths under 1 year of age which occurred among the population}}{\text{No. of live births which occurred among the population}} \times 1000$$

9. **Maternal Death Rate:** Maternal death rate is defined as maternal deaths per thousand live births.

$$\text{Maternal Death Rate} = \frac{\text{No. of Maternal Deaths}}{\text{No. of live births}} \times 1000$$

10. **Neo Natal Mortality Rate:** The neo-natal mortality rate, like the infant mortality rate, is similar to an age specific rate. It is a rate used to measure the risk of death during the first month of life and is defined as:

$$\text{Neo-Natal Mortality Rate} = \frac{\text{No. of deaths of infants under the age of 1 month which occurred among the population}}{\text{No. of live births which occurred among the population}} \times 1000$$

11. **Average Age at Death:** Average age at death is defined as:

$$\text{Average age at death} = \frac{\sum fx}{N}$$

Where f = frequency of each age-group  
 x = mid-point of the various age-groups  
 N = total frequency

**Note:** — Indicates not available